

ID: 910062086
Name: MRS. EVELYN SNEHA
Age: 34 Years
Gender: Female
Race:

2024-03-23 10:16:54 AM

Vent. Rate
PR Interval
QRS Duration
QT/QTc Interval
P/QRS/T Axes
QTcHodges

67 bpm
144 ms
88 ms
414/426 ms
68/95/67 deg

Sinus rhythm
Rightward axis
Borderline ECG
Unconfirmed Diagnosis

SP
① am
N

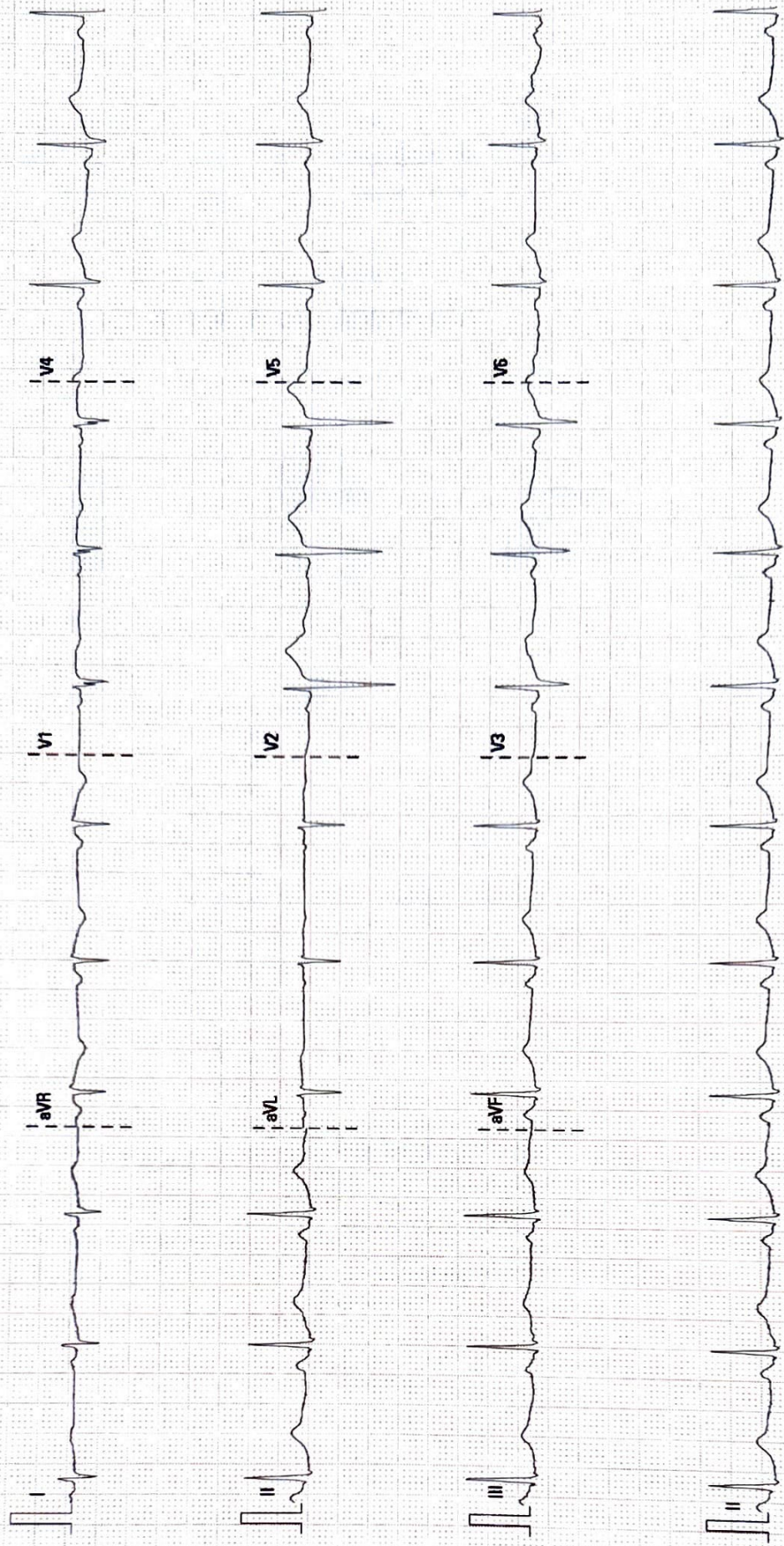



PRASHANTH HOSPITALS

Name	: EVELYN SNEHA S	UHID	: 910062086
Sex / Age	: F / 34Y	Accession NO	: 9121184775
Study Date	: 23/3/2024, 10:59:08 am	Report Date	: 23/3/2024, 11:05:14 am
Ref Dr.	: DR. GOPALASWAMY G		

DEPARTMENT OF CARDIOLOGY

INVESTIGATION: ECHO

LV MEASUREMENTS

AO	23 mm	IVS d/s	08/10mm
LA	28 mm	LVPW d/s	07/09mm
LVID (ED)	48 mm	EF	68%
LVID (ES)	30 mm	FS	38%

MORPHOLOGICAL DATA

MITRAL VALVE :

AML	:	NORMAL
PML	:	NORMAL
CHORDAE	:	NORMAL
AORTIC VALVE	:	NORMAL
TRICUSPID VALVE	:	NORMAL
PULMONARY VALVE	:	NORMAL
ATRIA	:	NORMAL
RIGHT VENTRICLE	:	NORMAL FUNCTION (TAPSE : 2.0 cm)
INTER ATRIAL SEPTUM	:	INTACT
INTER VENTRICULAR SEPTUM	:	INTACT
AORTA	:	NORMAL
PULMONARY ARTERY	:	NORMAL
PERICARDIUM	:	NORMAL

DOPPLER DATA :

MITRAL VALVE	:	NORMAL E/A RATIO AT MITRAL INFLOW TRIVIAL MR E : 90 cm/s, A : 51cm/s E/E' : 6.9, S' : 9.9cm/s
AORTIC VALVE	:	NO AR, NO AS, VEL : 115 cm/s
PULMONARY VALVE	:	NO PR, NO PS, VEL : 88 cm/s
TRICUSPID VALVE	:	TRIVIAL TR / NO PAH / TRPG: 18 mmHg

A Unit of PRASHANTH FERTILITY RESEARCH CENTRE PVT. LTD.

No. 36 & 36A, Velachery Main Road, Velachery, Chennai - 600 042. ☎ +91 93 8099 8099

☎ +91 44 4680 5544 / 2243 9494 ✉ info@prashanthhospitals.org 🌐 www.prashanthhospitals.org



PRASHANTH HOSPITALS

Name	: EVELYN SNEHA S	UHID	: 910062086
Sex / Age	: F / 34Y	Accession NO	: 9121184775
Study Date	: 23/3/2024, 10:59:08 am	Report Date	: 23/3/2024, 11:05:14 am
Ref Dr.	: DR. GOPALASWAMY G		

IMPRESSION

- ◆ NO REGIONAL WALL MOTION ABNORMALITY
- ◆ NORMAL LV SYSTOLIC AND DIASTOLIC FUNCTION (LVEF: 68%)
- ◆ NORMAL RIGHT VENTRICLE FUNCTION (TAPSE: 2.0 cm)
- ◆ NO PERICARDIAL EFFUSION
- ◆ NO EVIDENCE OF CLOT OR VEGETATION

DONE BY :KALPANA.M
SR.ECHO TECHNOLOGIST

Dr. Sivakumar
MBBS.MD.,DNB.,FNB
Sr. Consultant Interventional Cardiologist
Reg. No: 68984

A Unit of PRASHANTH FERTILITY RESEARCH CENTRE PVT. LTD.

No. 36 & 36A, Velachery Main Road, Velachery, Chennai - 600 042. ☎ +91 93 8099 8099

☎ +91 44 4680 5544 / 2243 9494 ✉ info@prashanthhospitals.org 🌐 www.prashanthhospitals.org



PRASHANTH HOSPITALS

Patient Name	Mrs. Evelyn Sneha S	Age / Sex	34 Y/F
Patient ID	910062086	Visit No.	1
Ref. By	Dr. Gopalswamy .G	Visit Date	23.03.2024

USG ABDOMEN AND PELVIS

Real time B-mode Ultrasonography of Upper Abdomen, KUB and Pelvis done

UPPER ABDOMEN:

Liver is normal in size (13.9 cm) and shows uniform echo texture. No abscess or mass lesion in the liver. Intrahepatic biliary radicals not dilated. Portal and Hepatic veins appear normal.

Gall bladder: Fundus, body and neck imaged. Walls and lumen appeared normal. No calculi seen.

Pancreas: Head, body and tail appeared normal. Duct is not dilated.

Spleen appeared normal in size (10.6 cm) and shows homogenous echoes.

Retroperitoneum: Aorta and IVC appears normal. No obvious para aortic lymphadenopathy.

KUB:

RT. Kidney measures 11.8 x 4.6 cm. Cortex appears normal

Cortico medullary differentiation is maintained.

Pelvicalyceal system is not dilated. No calculus is seen.

Right ureter is not dilated.

LT. Kidney measures 11.4 x 4.3 cm. Cortex appears normal

Cortico medullary differentiation is maintained.

Pelvicalyceal system is not dilated. No calculus is seen.

Left ureter is not dilated.

Bladder : is normal in contour. No calculus, mass or diverticulum is seen.

PELVIS :

Uterus measures 8.6 x 3.9 x 5.2 cm. Anteverted.

Shows homogenous myometrial echoes.

E/o two subserosal fibroids measuring 12 x 13 mm in anterior myometrium and 11 x 10 mm in fundus.

Endometrial thickness 10.5 mm, cavity appears normal.

Cervix: Appear normal in size. No focal lesion.

A Unit of PRASHANTH FERTILITY RESEARCH CENTRE PVT. LTD.

No. 36 & 36A, Velachery Main Road, Velachery, Chennai - 600 042. ☎ +91 93 8099 8099

☎ +91 44 4680 5544 / 2243 9494 ☎ info@prashanthhospitals.org ☎ www.prashanthhospitals.org



PRASHANTH HOSPITALS

Patient Name	Mrs. Evelyn Sneha S	Age / Sex	34 Y/F
Patient ID	910062086	Visit No.	1
Ref. By	Dr. Gopalaswamy .G	Visit Date	23.03.2024

Ovaries:

Right ovary measures 5.3 x 4.1 x 4.2 cm, Vol: 48.1 cc. AFC = 0

E/o two cysts with internal echoes and peripheral echogenic foci in right ovary measuring 28 x 27 mm and 18 x 12 mm— Features suggestive of Endometriotic cysts.

E/o a cyst with internal echoes (honey comb pattern) with posterior enhancement in right ovary measured 3.5 x 2.4 cm - S/o Acute Hemorrhagic cyst.

Left ovary measures 3.3 x 1.6 x 2.7 cm, Vol: 7.7 cc. AFC = 2

Left ovary appear normal in size and echotexture

P.O.D: is free. No adnexal mass lesion seen.

No free fluid in peritoneal cavity.

Both iliac fossas appear normal. Appendix is suboptimal. No focal lesion.

Impression:

- Subserosal Uterine fibroids
- Suggestive of Endometriotic cysts in right ovary
- Features of acute hemorrhagic cyst in right ovary
—Suggested review scan on 5th day of next menstrual cycle
- Rest of the visualized organs appears normal

Dr. Kathiresan
Consultant Sonologist

Note: This investigation has its own limitation. Hence sonographic findings should be correlated with clinical features and with further investigations. Not for medico legal purpose.

A Unit of PRASHANTH FERTILITY RESEARCH CENTRE PVT. LTD.

No. 36 & 36A, Velachery Main Road, Velachery, Chennai - 600 042. ☎ +91 93 8099 8099

☎ +91 44 4680 5544 / 2243 9494 ✉ info@prashanthhospitals.org 🌐 www.prashanthhospitals.org

Patient name	Mrs. EVELYN SNEHA S	Age/Sex	34 Years / Female
Patient ID	910062086	Visit no	2
Referred by	Dr. Gopaldaswamy G	Visit date	23/03/2024

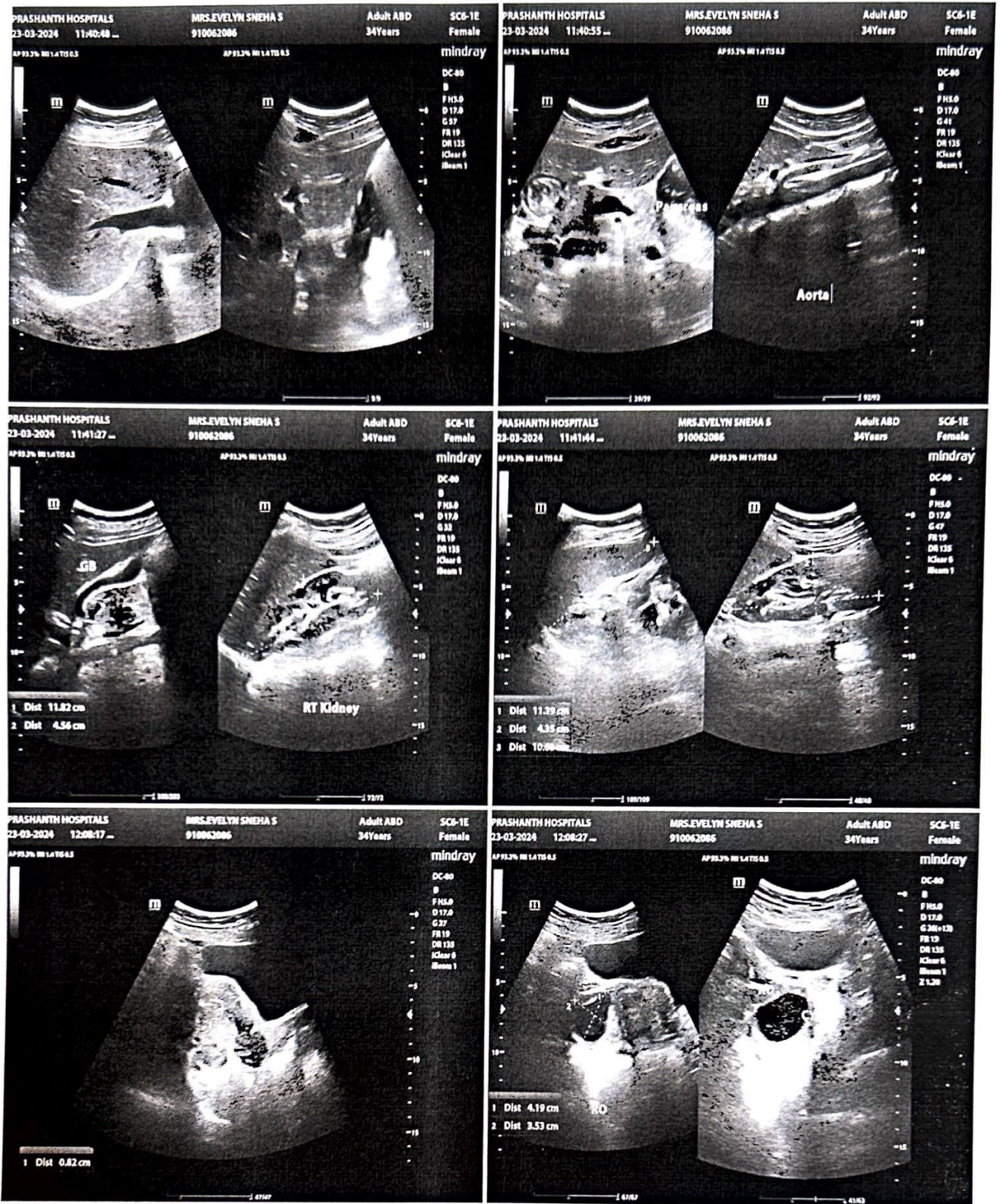

Patient name	Mrs. EVELYN SNEHA S	Age/Sex	34 Years / Female
Patient ID	910062086	Visit no	2
Referred by	Dr. Gopalswamy G	Visit date	23/03/2024

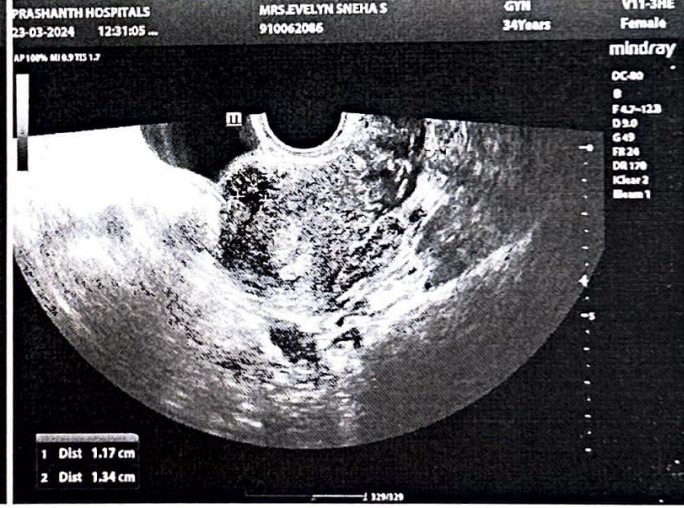
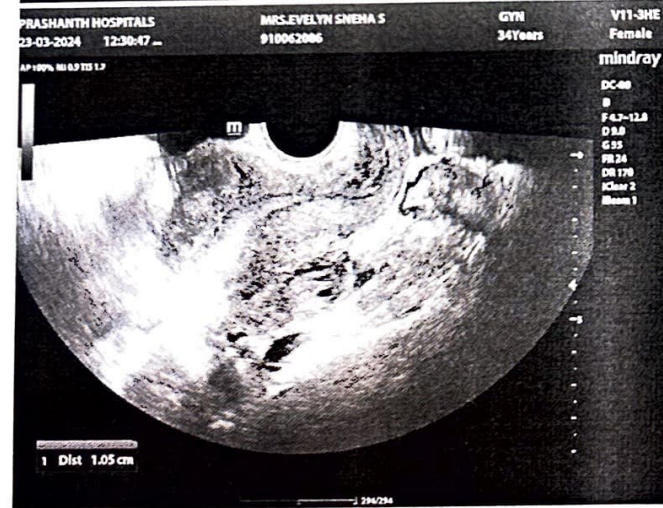
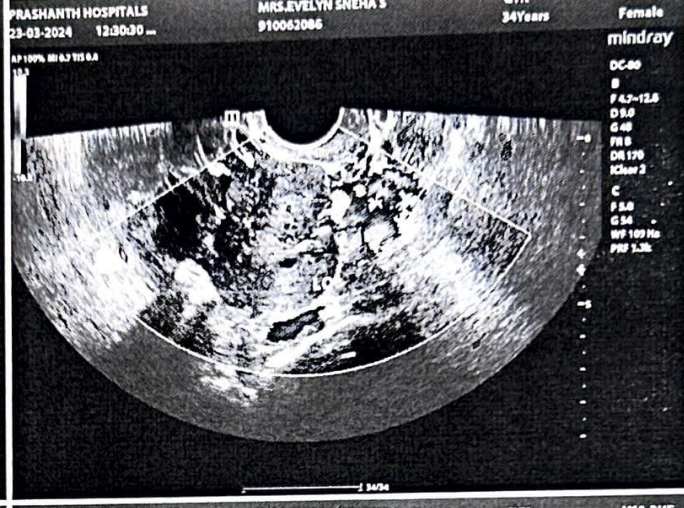
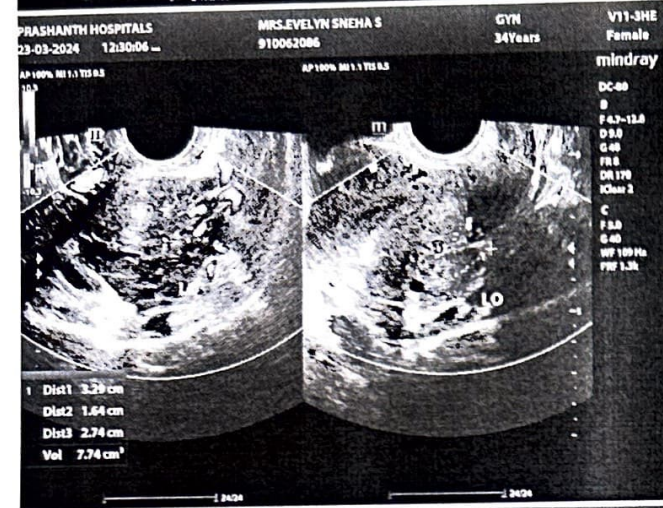
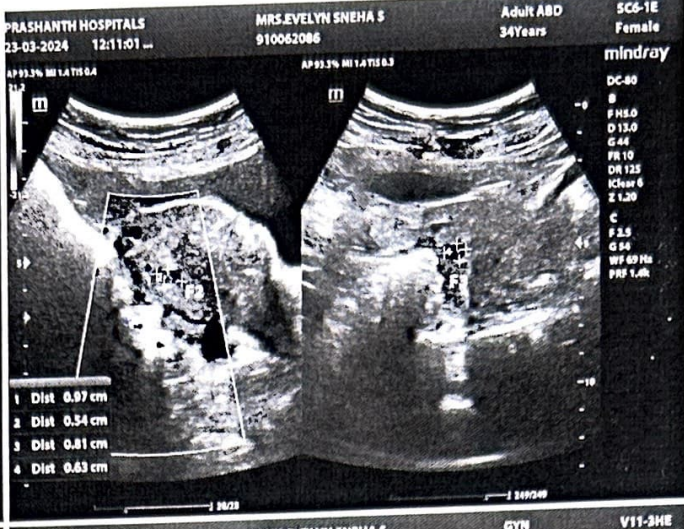
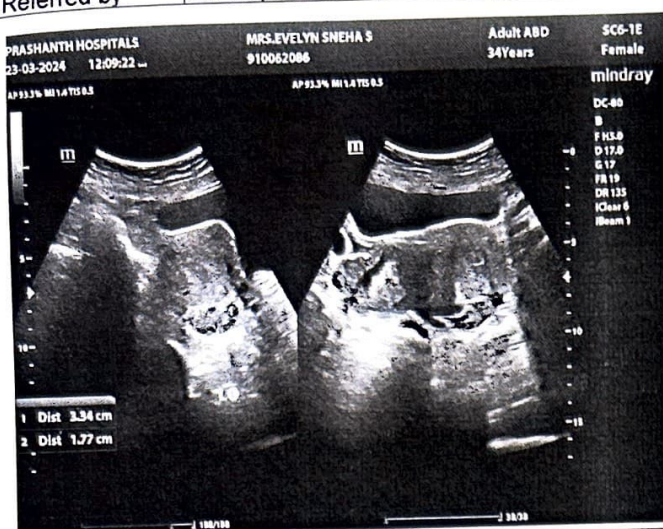

Name	Mrs. EVELYN SNEHA S	Age/Sex	34 Years / Female
Patient ID	910062086	Visit no	2
Referred by	Dr. Gopalaswamy G	Visit date	23/03/2024

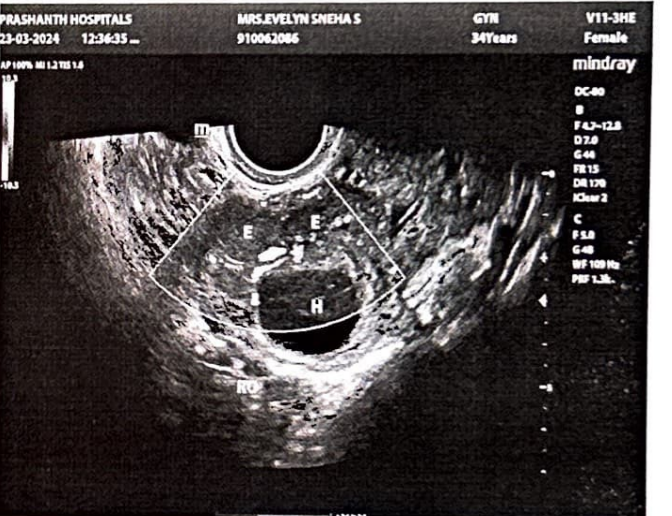
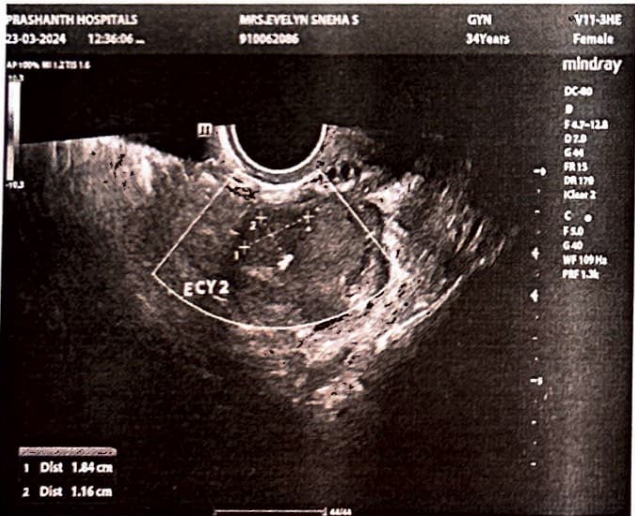
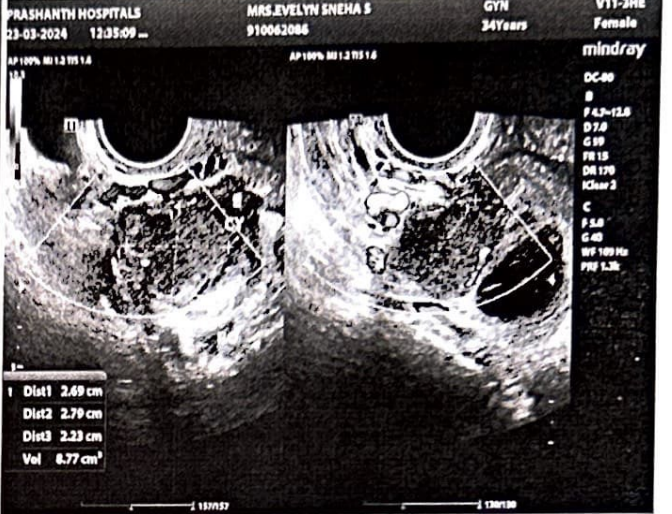
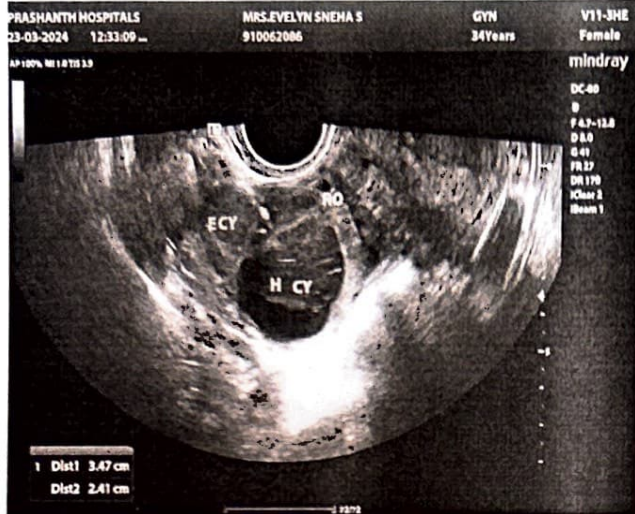
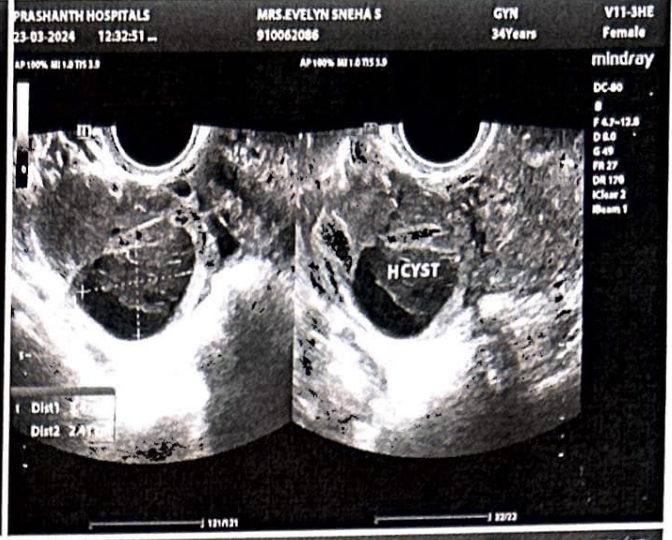
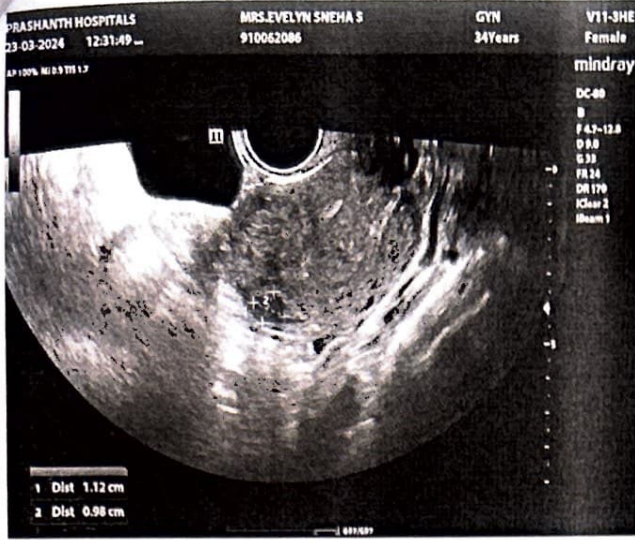

Mrs. EVELYN SNEHA S 910062086 Dr. Gopalaswamy G	Age/Sex	34 Years / Female
	Visit no	2
	Visit date	23/03/2024

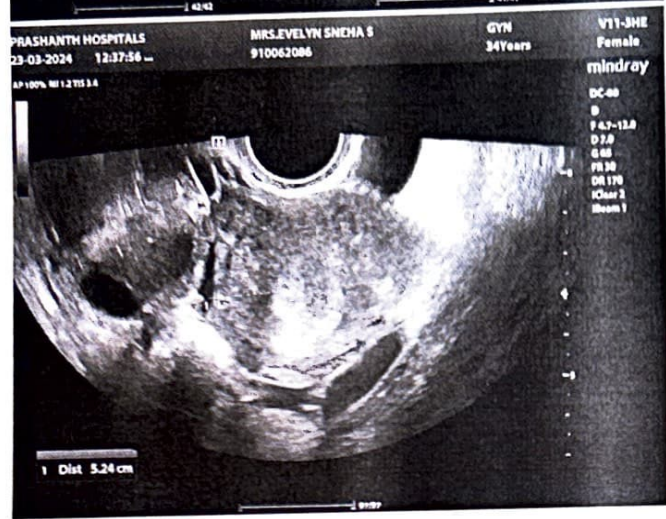
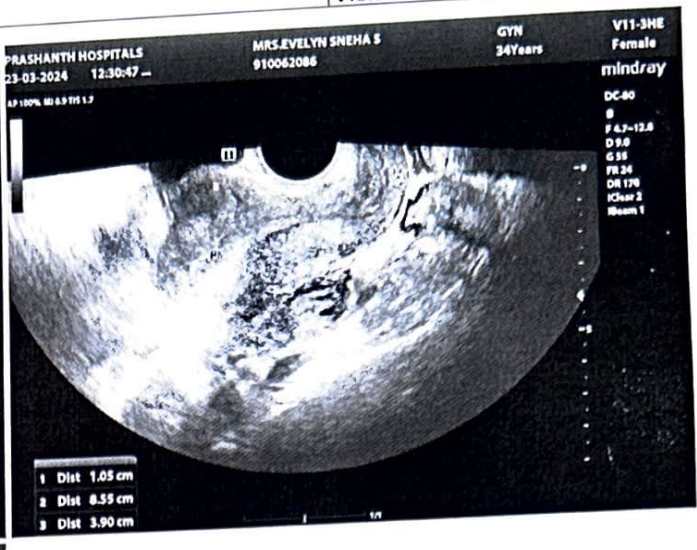
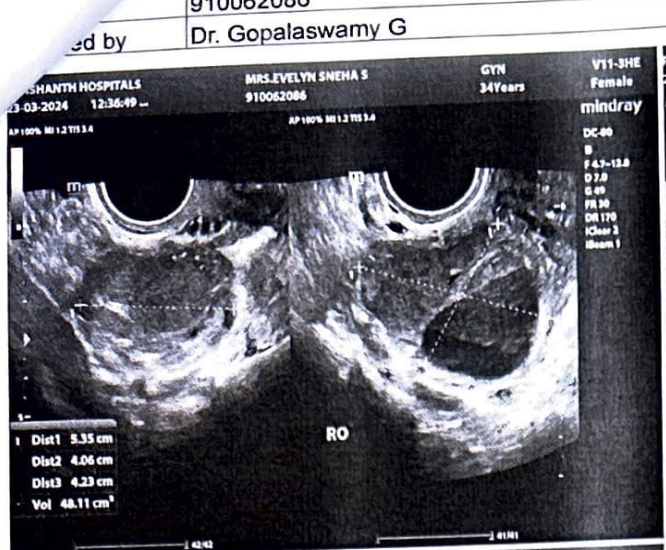



PRASHANTH HOSPITALS

EYE CHECK-UP REPORT

NAME : Mrs. Evelyn Sneha

DATE : 23/03/24

AGE / SEX : 34/F

UHID NUM : 910062086

Chief complaints : Regular eye check up

Past history : —

Systemic Diseases : —

DISTANCE VISION :

WITH OUT GLASS : 6/60, N6 6/60, N6

WITH GLASS : 6/6, N6 6/6, N6

COLOR VISION : NORMAL / ABNORMAL

GLASS PRESCRIPTION :

EYE	SPH	CYL	AXIS	V/A	SPH	CYL	AXIS	V/A
DISTANCE	—	—	—	—	—	—	—	—
	3.00	0.75	40°	6/6	3.50	0.75	150°	6/6
ADD	—	—	—	N6	—	—	—	N6

ANTERIOR SEGMENT :

CORNEA & LENS :

BE WNT

REMARK : CONTINUE WITH SAME GLASSE ✓

ROUTINE CHECK UP AFTER 6/12 MONTH ✓

FUNDUSCOPY ONCE A YEAR

→ Refresh Tears Eye drops 1-1-1 x BEX
3 months.



OPTOMETRIST

A Unit of PRASHANTH FERTILITY RESEARCH CENTRE PVT. LTD.













No. 36 & 36A, Velachery Main Road, Velachery, Chennai - 600 042. ☎ +91 93 8099 8099

☎ +91 44 4680 5544 / 2243 9494 ✉ info@prashanthhospitals.org 🌐 www.prashanthhospitals.org



Name : Mrs. Evelyn Sneha S Age/Gender : 34 Y / Female Consultant : DR. Gopaldaswamy G Lab No : 100114980 Sample Requested At : 23/03/2024 08:16:44 Sample Collected At : 23/03/2024 11:06:34 Sample Received At : 23/03/2024 12:09:18 Reported At : 23/03/2024 13:37:26 Authorized At : 23/03/2024 13:47:00	UHID : 910062086  Encounter No : OP912403234047  Address : NO.69 SABAPATHY NAGAR Chennai
--	--

BIOCHEMISTRY

Parameter	Result	Units	Biological Reference Range	Methodology
 Plasma Glucose (F) (Sample : Plasma-F)	78	mg/dl	74 - 109	UV/Hexokinase
 Plasma Glucose (2 Hrs. PP) (Sample : Plasma-2PP)	70	mg/dl	<140	UV/Hexokinase
 Creatinine(serum) (Sample : Serum)	0.5	mg/dl	0.5 - 0.9	Kinetic/Alkaline Picric acid
 Uric Acid(serum) (Sample : all)	2.7	mg/dl	2.4 - 5.7	Enzymatic Colorometric / Uricase
 Lipid Profile (Sample : Serum)				
 Total Cholestrol	115	mg/dl	Desirable level : < 200 Borderline high : 200 - 239 High : > 240	Enzymatic Colorometric assay/CHOD-POD
 Triglycerides	60	mgs/dl	< 150	Enzymatic Colorometric assay(GPO)
 HDL Cholesterol (Direct)	42	mg/dl	45 - 65	Homogeneous enzymatic colometric assay
 LDL (Direct)	66	mg/dl	Adult levels Optimal: < 100 Above optimal :100 - 129 Borderline high : 130 - 159 High:160 - 189 Very high :>=190	Homogeneous enzymatic colometric assay
 VLDL	12	mgs/dl	< 35	
 Total HDL Ratio	2.7		3.5 - 5.5	CALCULATED
 Liver Function Tests (LFT) (Sample : Serum)				
 Bilirubin Total	0.5	mg/dl	0.5 - 1.2	Colorimetric assay /Diazo



Name : Mrs. Evelyn Sneha S Age/Gender : 34 Y / Female Consultant : DR. Gopalaswamy G Lab No : 100114980 Sample Requested At : 23/03/2024 08:16:44 Sample Collected At : 23/03/2024 11:06:34 Sample Received At : 23/03/2024 12:09:18 Reported At : 23/03/2024 13:37:26 Authorized At : 23/03/2024 13:47:00	UHID : 910062086 Encounter No : OP912403234047 Address : NO.69 SABAPATHY NAGAR Chennai
---	---

BIOCHEMISTRY

Parameter	Result	Units	Biological Reference Range	Methodology
Bilirubin Direct	0.2	mg/dl	0.0 - 0.3	Colorimetric assay /Diazo
Bilirubin Indirect	0.3		0.0 - 0.7	CALCULATED
SGOT (AST)	13	IU/L	upto 32	UV without P5P
SGPT (ALT)	12	IU/L	upto 33	UV/IFCC
GGTP	11	U/L	upto 50	Enzymatic Colorimetric assay/IFCC
Alkaline Phosphatase(serum)	40	U/L	35 - 104	Colorimetric assay/AMP
Total Proteins(serum)	6.6	g/dl	6.6 - 8.7	Colorimetric assay
Albumin(serum)	4.3	g/dl	3.5 - 5.2	Colorimetric assay/BCG
Globulin(serum)	2.3		2.8 - 5.3	CALCULATED
A/G Ratio	1.9		1 - 2	
Blood Urea (Sample : Serum)	17	mg/dl	17-49	Kinetic/Urease
HbA1c				
HbA1c	5.0	%	Non Diabetic : <6.0 Good Control : 6.0 - 7.0 Fair Control : 7.0 - 8.0 Poor Control : >8.0	
Estimated average glucose (eAG) (Sample : EDTA WHOLE BLOOD)	97	mg/dl	90 - 120 : Excellent control 121 - 150 : Good control 151 - 180 : Average control 181 - 210 : Action Suggested >211 : Panic value	

*** End Of Report ***





Name : Mrs. Evelyn Sneha S Age/Gender : 34 Y / Female Consultant : DR. Gopaldaswamy G Lab No : 100114980 Sample Requested At : 23/03/2024 08:16:44 Sample Collected At : 23/03/2024 11:06:34 Sample Received At : 23/03/2024 12:09:18 Reported At : 23/03/2024 13:37:26 Authorized At : 23/03/2024 13:47:00	UHID : 910062086 Encounter No : OP912403234047 Address : NO.69 SABAPATHY NAGAR Chennai
--	---

BIOCHEMISTRY

Parameter	Result	Units	Biological Reference Range	Methodology
-----------	--------	-------	-------------------------------	-------------

Seen By Doctor

Verified By

P.SUGANYA

Authorized By

DR BALAKRISHNAN R MD

Consultant biochemistry

Tests marked with NABL symbol are accredited by NABL vide Certificate no MC-5041



Name : Mrs. Evelyn Sneha S Age/Gender : 34 Y / Female Consultant : DR. Gopaldaswamy G Lab No : 100114980 Sample Requested At : 23/03/2024 08:16:44 Sample Collected At : 23/03/2024 11:06:34 Sample Received At : 23/03/2024 12:09:18 Reported At : 23/03/2024 13:37:26 Authorized At : 23/03/2024 13:47:00	UHID : 910062086 Encounter No : OP912403234047 Address : NO.69 SABAPATHY NAGAR Chennai
--	---

BIOCHEMISTRY

Parameter	Result	Units	Biological Reference Range	Methodology
BUN(Blood Urea Nitrogen)				
(Sample : Plasma-F)				
BUN(Blood Urea Nitrogen)	08	mg/dl	06 - 24	
(Sample : Plasma-2PP)				

*** End Of Report ***

Verified By
P.SUGANYA

Seen By Doctor

Authorized By
DR BALAKRISHNAN R MD
Consultant biochemistry



Name : Mrs. Evelyn Sneha S Age/Gender : 34 Y / Female Consultant : DR. Gopaldaswamy G Lab No : 300035323 Sample Requested At : 23/03/2024 08:16:44 Sample Collected At : 23/03/2024 11:06:34 Sample Received At : 23/03/2024 12:09:18 Reported At : 23/03/2024 13:26:32 Authorized At : 23/03/2024 15:23:58	UHID : 910062086 Encounter No : OP912403234047 Address : NO.69 SABAPATHY NAGAR Chennai
--	---

CLINICAL PATHOLOGY

Parameter	Result	Units	Biological Reference Range	Methodology
Urine Glucose (F) (Sample : Urine)	Nil			
Urine Glucose (PP) (Sample : Urine)	Nil			
Urine Routine (Sample : Urine)				
colour	Pale Yellow		Pale Yellow	
pH	5.5		5.0-9.0	
Sp.Gravity	1.000		1.005-1.030	
Protein	Nil		Negative	strip (protein-error principle)
Glucose	Nil		Negative	strip (GOD-POD Method)
Leucocytes	Nil		Negative	strip (Hydrolysis)
Nitrite	Nil		Negative	
Blood	Nil		Negative	strip (Peroxidase-like Action)
Ketone	Absent		Absent	strip (Alkaline Reaction)
Bilirubin	Nil		Negative	Strip (Couplinc with Diazonium Salt)
Urobilinogen	Normal		Normal	Strip (Diazonium Salt Reaction)
Pus Cells	1 - 2	/hpf	1-3	
Epithelial cells	1 - 2	/hpf	1-5	
RBCs	Nil	/hpf	Absent	
Casts	Nil	/hpf	Absent	



Name : Mrs. Evelyn Sneha S Age/Gender : 34 Y / Female Consultant : DR. Gopaldaswamy G Lab No : 300035323 Sample Requested At : 23/03/2024 08:16:44 Sample Collected At : 23/03/2024 11:06:34 Sample Received At : 23/03/2024 12:09:18 Reported At : 23/03/2024 13:26:32 Authorized At : 23/03/2024 15:23:58	UHID : 910062086 <hr/> Encounter No : OP912403234047 Address : NO.69 SABAPATHY NAGAR Chennai
--	---

CLINICAL PATHOLOGY

Parameter	Result	Units	Biological Reference Range	Methodology
Crystals	Nil		Absent	

*** End Of Report ***

Verified By
VINITHA SELVAM

Seen By Doctor

Authorized By
DR DINESHI S
Clinical Pathologist

Tests marked with NABL symbol are accredited by NABL vide Certificate no MC-5041



Name : Mrs. Evelyn Sneha S Age/Gender : 34 Y / Female Consultant : DR. Gopaldaswamy G Lab No : 200091550 Sample Requested At : 23/03/2024 08:16:44 Sample Collected At : 23/03/2024 08:35:48 Sample Received At : 23/03/2024 09:32:19 Reported At : 23/03/2024 12:59:36 Authorized At : 23/03/2024 13:18:29	UHID : 910062086 Encounter No : OP912403234047 Address : NO.69 SABAPATHY NAGAR Chennai
--	--

HEMATOLOGY

Parameter	Result	Units	Biological Reference Range	Methodology
Blood Group (Sample : EDTA WHOLE BLOOD)	A Positive			Column Agglutination Technology
Complete Blood Count (CBC) (Sample : EDTA WHOLE BLOOD)				
Haemoglobin	12.2	gm%	12-15	Colorimetry
Haematocrit (PCV)	35.8	%	36 - 46	Calculated Parameter
Total WBC Count	5600	cells/cumm	4000 - 10000	FLOWCYTOMETRY
Platelet Count	311	thous/cumm	150 - 410	IMPEDANCE METHOD
ESR	09	mm/hr	0 - 20	Photometrical capillary
Total RBC Count	4.09	mill/cumm	3.8 - 4.8	IMPEDANCE METHOD
MCV	87.6	fl	83 -101	Calculated Parameter
MCH	29.8	pg	27 - 32	Calculated Parameter
MCHC	34.1	%	31.5 -34.5	Calculated Parameter
Differential Count				
Polymorphs	59	%	40 - 80	FLOWCYTOMETRY
Lymphocytes	30	%	20 - 40	FLOWCYTOMETRY
Eosinophils	06	%	1 - 6	FLOWCYTOMETRY
Monocytes	05	%	02-10	FLOWCYTOMETRY
Basophilis	00	%	0 - 2	FLOWCYTOMETRY

*** End Of Report ***



Seen By Doctor

Dineshi

Authorized By



Name : Mrs. Evelyn Sneha S Age/Gender : 34 Y / Female Consultant : DR. Gopaldaswamy G Lab No : 200091550 Sample Requested At : 23/03/2024 08:16:44 Sample Collected At : 23/03/2024 08:35:48 Sample Received At : 23/03/2024 09:32:19 Reported At : 23/03/2024 12:59:36 Authorized At : 23/03/2024 13:18:29	UHID : 910062086 Encounter No : OP912403234047 Address : NO.69 SABAPATHY NAGAR Chennai
--	---

HEMATOLOGY

Parameter	Result	Units	Biological Reference Range	Methodology
Verified By				DR DINESHI S
NITHYA GANESAN				Clinical Pathologist

Tests marked with NABL symbol are accredited by NABL vide Certificate no MC-5041



Name : Mrs. Evelyn Sneha S	UHID : 910062086
Age/Gender : 34 Y / Female	
Consultant : DR. Gopaldaswamy G	Encounter No : OP912403234047
Lab No : 7000054141	
Sample Requested At : 23/03/2024 08:16:44	
Sample Collected At : 23/03/2024 08:35:48	
Sample Received At : 23/03/2024 09:32:19	Address : NO.69 SABAPATHY NAGAR Chennai
Reported At : 23/03/2024 11:00:31	
Authorized At : 23/03/2024 11:33:31	

IMMUNOLOGY

Parameter	Results	Units	Biological Reference Range	Methodology
FreeT3 Sample :Serum	3.12	pg/ml	1.8 - 4.2	ECLIA
FreeT4 Sample :Serum	1.12	ng/dl	0.8 - 2.2	ECLIA
TSH Sample :Serum	1.65	uIU/ml	0.4 - 7.0	ECLIA

*** End Of Report ***

Verified By
SANTHOSH KUMAR BASKAR

Seen By Doctor

DR BALAKRISHNAN R MD
Consultant biochemistry



Tests marked with NABL symbol are accredited by NABL vide Certificate no MC-2518