

05/06/1967  
DOB - ~~24/06~~

  
भारत सरकार  
GOVERNMENT OF INDIA



गोपी राम  
Gopi Ram  
जन्म वर्ष / Year of Birth : 1967  
पुरुष / Male



**7237 8394 5134**

**आधार – आम आदमी का अधिकार**

*Handwritten signature*

  
आधार

भारतीय विशिष्ट पहचान प्राधिकरण  
UNIQUE IDENTIFICATION AUTHORITY OF INDIA

पता:  
S/O मातु राम, वार्ड न. १७  
रेलवे स्टेशन के पास, चिडावा,  
चिडावा, झुंझुनूं, राजस्थान,  
333026

Address:  
S/O Matu Ram, WARD N. 17  
railway station ke pas,  
Chirawa, Chirawa,  
Jhunjhunun, Rajasthan,  
333026

 1947  
1800 180 1947

 help@uidai.gov.in

 www.uidai.gov.in

 P.O. Box No.1947,  
Bengaluru-560 001

6375423701

*Handwritten signature*

Rajasthani Diagnostic &  
Medical Research Centre  
Jhunjhunu

Name: **Gopi Ram**  
Patient ID: **Bob**

Date of birth: **05.06.1967**  
Gender: **Male**  
Weight: **Undefined**  
Ethnicity: **Unknown**  
Pacemaker: **Unknown**

Visit ID:  
Room:  
Medication:  
Order ID:  
Ord. prov.:  
Ord. prot.:

Indication:  
Remark:

23.03.2024 13:32:39  
Standard 12-Lead

HR **69 bpm** RR **865 ms**  
P **107 ms**  
PR **127 ms**  
P axis **61°** QRS **82 ms**  
QRS axis **11°** QT **395 ms**  
T axis **238°** QTcB **425 ms**

Rajasthan Diagnostic & MR Centre  
8-110 Subhash Marg, Indira Nagar, Mandawa, Mod  
Jhunjhunu (Raj.)  
Sinus rhythm  
Left atrial abnormality  
Leftward electrical axis  
Left ventricular hypertrophy with repolarisation abnormality  
Abnormal ECG  
Unconfirmed report

**Rajasthan Diagnostic & MR Centre**  
**Jhunjhunu**

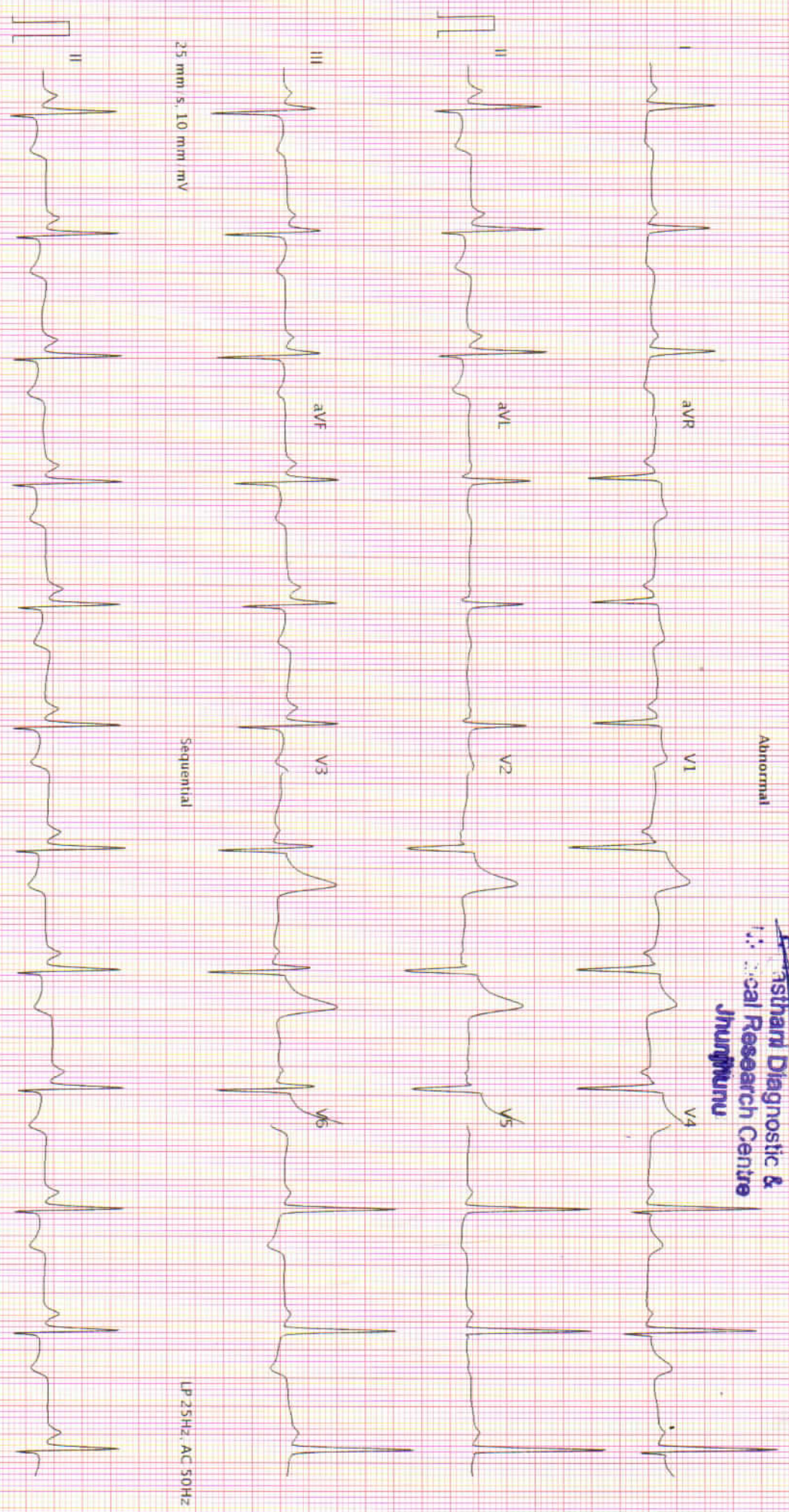

25 mm/s, 10 mm/mV  
AT 102 G2 1.2.0 (1080 009831)

Printed on 23-03-2024 13:32:52

LP 25Hz, AC 50Hz  
Page 1 of 1



## Hematology Analysis Report

First Name: GOPI RAM SAINI Sample Type: Sample ID: 3  
 Last Name: Department: Test Time: 24/03/2024 10:26  
 Gender: Male Med Rec. No.: Diagnosis:

Parameter	Result		Ref. Range	Unit
1 WBC	11.73	H	4.00-10.00	10 <sup>3</sup> /uL
2 Neu%	82.2	H	50.0-70.0	%
3 Lym%	7.6	L	20.0-40.0	%
4 Mon%	7.9		3.0-12.0	%
5 Eos%	2.0		0.5-5.0	%
6 Bas%	0.3		0.0-1.0	%
7 Neu#	9.64	H	2.00-7.00	10 <sup>3</sup> /uL
8 Lym#	0.89		0.80-4.00	10 <sup>3</sup> /uL
9 Mon#	0.93		0.12-1.20	10 <sup>3</sup> /uL
10 Eos#	0.23		0.02-0.50	10 <sup>3</sup> /uL
11 Bas#	0.04		0.00-0.10	10 <sup>3</sup> /uL
12 RBC	4.79		3.50-5.50	10 <sup>6</sup> /uL
13 HGB	12.5		11.0-16.0	g/dL
14 HCT	46.6		37.0-54.0	%
15 MCV	97.3		80.0-100.0	fL
16 MCH	26.0	L	27.0-34.0	pg
17 MCHC	26.8	L	32.0-36.0	g/dL
18 RDW-CV	14.4		11.0-16.0	%
19 RDW-SD	58.3	H	35.0-56.0	fL
20 PLT	134		100-300	10 <sup>3</sup> /uL
21 MPV	11.2		6.5-12.0	fL
22 PDW	17.0		9.0-17.0	%
23 PCT	0.149		0.108-0.282	%
24 P-LCR	46.5	H	11.0-45.0	%
25 P-LCC	62		30-90	10 <sup>3</sup> /uL

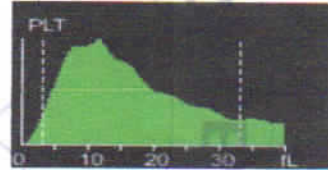
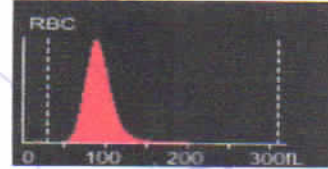
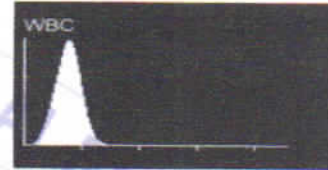

*Mamta Khuteta*  
 Dr. Mamta Khuteta  
 M.D. (Path.)  
 RMC No : 4720/16260

Submitter: Operator: admin Approver:  
 Draw Time: 24/03/2024 10:26 Received Time: 24/03/2024 10:26 Validated Time:  
 Report Time: 24/03/2024 10:41 Remarks:

\*The Report is responsible for this sample only. If you have any questions, please contact us in 24 hours



आपातकालीन सेवाएं

THIS REPORT IS NOT VALID FOR MEDICO LEGAL PURPOSE



B-110, Subhash Marg, Indira Nagar, Jhunjhunu (Raj.) Ph. No. : 1592-294977



# RAJASTHANI DIAGNOSTIC & MEDICAL RESEARCH CENTRE

Fully Computerised Pathology Laboratory

**MRI CT SCAN TMT SONOGRAPHY X-RAY ECG MEMOGRAPHY**



Patient Name: **GOPI RAM**  
 Sr. No. : **3923**  
 Patient ID No.: **3663**  
 Age : **56** Gender : **MALE**  
 Ref. By Dr : **MEDI-WHEEL HEALTH CHECKUP**



Registered on : **23-03-2024 03:56 PM**  
 Collected On : **23-03-2024 03:56 PM**  
 Received On : **23-03-2024 03:56 PM**  
 Reported On : **24-03-2024 11:16 AM**  
 Bar Code   
 LIS Number 3 5 8 1

## LIPID PROFILE COMPLETE

Test Name	Observed Values	Units	Reference Intervals
Cholesterol (Method: CHOD-PAP)	H 217.00	mg/dL	Adults- Desirable: <200 Borderline: 200-239 High: >239 Children- Desirable: <170 Borderline: 170-199 High: >199
HDL Cholesterol	58.00	mg/dL	35-88
Triglycerides (Method: GPO)	123.00	mg/dL	Recommended triglycerides levels for adults: Normal: <161 High: 161-199 Hypertriglycerdemic: 200-499 Very high:>499
LDL Cholesterol	H 134.40	mg/dL	0-100
VLDL Cholesterol	24.60	mg/dL	0-35
TC/HDL Cholesterol Ratio	3.74	Ratio	2.5-5
LDL/HDL Ratio	2.32	Ratio	1.5-3.5

## HAEMATOLOGY

Test Name	Observed Values	Units	Reference Intervals
ESR (Erythrocyte Sedimentation Rate)	15	mm/hr	20
BLOOD GROUPING (ABO & Rh)	B+ Positive		

*Aash Sethi*  
 Dr. Aash Sethi  
 Consultant Biochemist

आयुष्य वैज्ञानिक सेवाएँ  
 TECHNOLOGIST

THIS REPORT IS NOT VALID FOR MEDICO LEGAL PUPOSE

*Mamta Khulela*  
 Dr. Mamta Khulela  
 M.D. (Path.)  
 GMC No. : 4720/1626



PATHOLOGIST

T&C : \* This Reports is Not Valid For Medico Legal Purposes. Identification and name of person is not our responsibility.  
 B-110, Subhash Marg, Indira Nagar, Jhunjhunu (Raj) Ph. No. : 1592-294977

\* No part of this report should be reproduced for any purpose. \* Interpret result after considering Age,sex effect of drug and other relevant factor.



# RAJASTHANI DIAGNOSTIC & MEDICAL RESEARCH CENTRE

Fully Computerised Pathology Laboratory

MRI

CT SCAN

TMT

SONOGRAPHY

X-RAY

ECG

MEMOGRAPHY



MC - 5346

Patient Name: **GOPI RAM**  
 Sr. No. : 3923  
 Patient ID No.: 3663  
 Age : 56 Gender : MALE  
 Ref. By Dr : MEDI-WHEEL HEALTH CHECKUP



Registered on : 23-03-2024 03:56 PM  
 Collected On : 23-03-2024 03:56 PM  
 Received On : 23-03-2024 03:56 PM  
 Reported On : 24-03-2024 11:16 AM  
 Bar Code  
 LIS Number 3 5 8 1

## HAEMATOLOGY

### HbA1c(Glycosylated hemoglobin)

Test Name	Observed Values	Units	Reference Intervals
HbA1c(Glycosylated hemoglobin)	6.00	%	< 6.50 Non-Diabetic 6.50 - 7.00 Very Good Control 7.10 - 8.00 Adequate Control 8.10 - 9.00 Suboptimal Control 9.10 - 10.00 Diabetic Poor Control > 10.00 Very Poor Control
eAG (Estimated Average Glucose)	125.50	mg/dL	
eAG (Estimated Average Glucose)	6.97	mmol/L	

Method : Fluorescence Immunoassay Technology

Sample Type : EDTA Blood

Test Performed by:-

Fully Automated (EM 200 ) ERBA MANNHEIM.

#### Remarks :

Glycosylated Hemoglobin Testing is Recommended for both (a) Checking Blood Sugar Control in People who might be Pre-Diabetic. (b) Monitoring Blood Sugar Control in patients in more elevated levels, termed Diabetes Mellitus. The American Diabetic Association suggests that the Glycosylated Hemoglobin Test be Performed atleast Two Times in Year in Patients with Diabetes that are meeting Treatment Goals (and That have stable glycemic Control) and Quarterly in Patients with Diabetes whos therapy has changed or that are not meeting Glycemic Goals.

Glycosylated Hemoglobin measurement is not appropriate where there has been change in diet or Treatment within 6 Weeks. Hence people with recent Blood Loss, Hemolytic Anemia, or Genetic Differences in the Hemoglobin Molecule (Hemoglobinopathy) such as Sickle-cell Disease and other Conditions, as well as those that have donated Blood recently, are not suitable for this Test.

## BIO-CHEMISTRY

Test Name	Observed Values	Units	Reference Intervals
Glucose Fasting (Method: GOD-POD)	109.0	mg/dL	Glucose Fasting Cord: 45-96 New born, 1d: 40 -60 New born, >1d: 50-80 Child: 60-100 Adult: 74-100 >60 Y: 82-115 >90 Y: 75-121
Blood Sugar PP (Method: GOD-POD)	H 141.0	mg/dL	Glucose 2 h Postparandial: <120

*Aashish Sethi*  
 Dr. Aashish Sethi  
 Consultant Biochemist

आपातकालीन सेवारत  
 TECHNOLOGIST

THIS REPORT IS NOT VALID FOR MEDICO LEGAL PUROSE

*Namta Khuteta*  
 Dr. Namta Khuteta  
 M.D. (Path.)  
 GMC No.: 4720/1626



PATHOLOGIST

T&C : \* This Reports is Not Valid For Medico Legal Purposes. Identification and name of person is not our responsibility.

\* No part of this report should be reproduced for any purpose. \* Interpret result after considering Age, sex effect of drug and other relevant factor.

B-110, Subhash Marg, Indira Nagar, Jhunjhunu (Raj.) Ph. No. : 1592-294977



# RAJASTHANI DIAGNOSTIC & MEDICAL RESEARCH CENTRE

Fully Computerised Pathology Laboratory

MRI

CT SCAN

TMT

SONOGRAPHY

X-RAY

ECG

MEMOGRAPHY



MC - 5346

Patient Name: **GOPI RAM**  
 Sr. No. : **3923**  
 Patient ID No.: **3663**  
 Age : **56** Gender : **MALE**  
 Ref. By Dr : **MEDI-WHEEL HEALTH CHECKUP**



Registered on : **23-03-2024 03:56 PM**  
 Collected On : **23-03-2024 03:56 PM**  
 Received On : **23-03-2024 03:56 PM**  
 Reported On : **24-03-2024 11:16 AM**  
 Bar Code   
 LIS Number 3 5 8 1

BUN (Blood Urea Nitrogen)	15.0	mg/dL	7.0-18.0
---------------------------	------	-------	----------



*Aash Sethi*  
 Dr. Aash Sethi  
 Consultant Biochemist

आपातकालीन सेवाना  
 TECHNOLOGIST

THIS REPORT IS NOT VALID FOR MEDICO LEGAL PURPOSE

*Kamta Khulela*  
 Dr. Mamta Khuteta  
 M.D. (Path.)  
 QMC No. : 4720/1626



PATHOLOGIST

T&C : \* This Reports is Not Valid For Medico Legal Purposes. Identification and name of person is not our responsibility.  
 B-110, Subhash Marg, Indira Nagar, Jhunjhunu (Raj.) Ph. No. : 1592-294977

\* No part of this report should be reproduced for any purpose. \* Interpret result after considering Age, sex effect of drug and other relevant factor.



# RAJSTHANI DIAGNOSTIC & MEDICAL RESEARCH CENTRE

Fully Computerised Pathology Laboratory

**MRI CT SCAN TMT SONOGRAPHY X-RAY ECG MEMOGRAPHY**

MC - 5346

Patient Name: **GOPI RAM**  
 Sr. No. : 3923  
 Patient ID No.: 3663  
 Age : 56 Gender : MALE  
 Ref. By Dr : MEDI-WHEEL HEALTH CHECKUP



Registered on : 23-03-2024 03:56 PM  
 Collected On : 23-03-2024 03:56 PM  
 Received On : 23-03-2024 03:56 PM  
 Reported On : 24-03-2024 11:16 AM  
 Bar Code   
 LIS Number 3 5 8 1

## BIO-CHEMISTRY KIDNEY FUNCTION TEST

Test Name	Observed Values	Units	Reference Intervals
Blood Urea (Method : Urease-GLDH)	H 45.2	mg/dL	Adults Women < 50 years : 13-40 Women > 50 years : 21-43 Men < 50 years : 19-45 Men > 50 years : 18-55 Children 1-3 years : 11-36 4-13 years : 15-36 13-19 years : 18-45
Creatinine (Method : Enzymatic Creatininase)	H 1.47	mg/dL	0.6-1.30
Calcium	8.90	mg/dL	8.5-11
Uric Acid (Method : Uricase-POD)	6.20	mg/dL	2.4-7.2

Test Name	Observed Values	Units	Reference Intervals
Gamma glutamyl transferase (GGT)	30.0	IU/L	15.0-85.0

RDMRC  
JHUNJHUNU (RAJ.)

*Amish Sethi*  
 Dr. Amish Sethi  
 Consultant Biochemist

आपका स्वास्थ्य सेवाएं  
 TECHNOLOGIST

THIS REPORT IS NOT VALID FOR MEDICO LEGAL PURPOSE

*Mamta Khulela*  
 Dr. Mamta Khulela  
 M.D. (Path.)  
 SMC No. : 4720/1626



PATHOLOGIST

T&C : \* This Reports is Not Valid For Medico Legal Purposes. Identification and name of person is not our responsibility.  
 B-110, Subhash Marg, Indira Nagar, Jhunjhunu (Raj) Ph. No. : 1592-294977

\* No part of this report should be reproduced for any purpose. \* Interpret result after considering Age,sex effect of drug and other relevant factor.



# RAJASTHANI DIAGNOSTIC & MEDICAL RESEARCH CENTRE

Fully Computerised Pathology Laboratory

**MRI CT SCAN TMT SONOGRAPHY X-RAY ECG MEMOGRAPHY**



MC - 534B

Patient Name: **GOPI RAM**  
 Sr. No. : **3923**  
 Patient ID No.: **3663**  
 Age : **56** Gender : **MALE**  
 Ref. By Dr : **MEDI-WHEEL HEALTH CHECKUP**



Registered on : **23-03-2024 03:56 PM**  
 Collected On : **23-03-2024 03:56 PM**  
 Received On : **23-03-2024 03:56 PM**  
 Reported On : **24-03-2024 11:16 AM**  
 Bar Code   
 LIS Number **3 5 8 1**

## BIO-CHEMISTRY Liver Function Test

Test Name	Observed Values	Units	Reference Intervals
SGOT/AST(Tech.: -UV Kinetic)	26.0	U/L	5--40
SGPT/ALT(Tech.: -UV Kinetic)	35.0	U/L	5--40
Bilirubin(Total) (Method : Diazo)	1.00	mg/dL	Adults: 0-2, Cord < 2 Newborns, premature 0-1 day :1-8, 1-2 days : 6-12, 3-5 days : 10-14 Newborns, full term 0-1 day: 2-6, 1-2 days : 6-10, 3-5 days : 4-8
Bilirubin(Direct)	0.20	mg/dL	0--0.3
Bilirubin(Indirect)	0.80	mg/dL	0.1--1.0
Total Protein (Method BIURET Method)	6.85	g/dL	Adults : 6.4 - 8.3 Premature : 3.6 - 6.0 Newborn : 4.6 - 7.0 1 Week : 4.4 - 7.6 7-12 months : 5.1 - 7.3 1-2 Years : 5.6 - 7.5 > 2 Years : 6.0 - 8.0
Albumin(Tech.: -BCG) (Method BCG)	3.80	gm/dL	0-4 days:2.8-4.4 4d-14 yrs: 3.8-5.4 14y-18y : 3.2-4.5 Adults 20-60 yrs: 3.5-5.2 60-90 yrs: 3.2-4.6
Globulin(CALCULATION)	3.05	gm/dL	2.5--4.5
A/G Ratio(Tech.: -Calculated)	1.25		1.2 -- 2.5
Alkaline Phosphatase(Tech.: -Pnp Amp Kinetic)	211.0	U/L	108-306

*Ansh Sethi*  
**Dr. Ansh Sethi**  
 Consultant Biochemist

आपातकालीन सेवारत  
**TECHNOLOGIST**

**THIS REPORT IS NOT VALID FOR MEDICO LEGAL PURPOSE**

*Mamta Khuteta*  
**Dr. Mamta Khuteta**  
 M.D. (Path.)  
 QMC No. : 4720/1620



**PATHOLOGIST**

**B-110, Subhash Marg, Indira Nagar, Jhunjhunu (Raj.) Ph. No. : 1592-294977**

T&C : \* This Reports is Not Valid For Medico Legal Purposes. Identification and name of person is not our responsibility.

\* No part of this report should be reproduced for any purpose. \* Interpret result after considering Age, sex effect of drug and other relevant factor.





# RAJASTHANI DIAGNOSTIC & MEDICAL RESEARCH CENTRE

Fully Computerised Pathology Laboratory

**MRI CT SCAN TMT SONOGRAPHY X-RAY ECG MEMOGRAPHY**

MC - 534E

Patient Name: **GOPI RAM**  
 Sr. No. : **3923**  
 Patient ID No.: **3663**  
 Age : **56** Gender : **MALE**  
 Ref. By Dr : **MEDI-WHEEL HEALTH CHECKUP**



Registered on : **23-03-2024 03:56 PM**  
 Collected On : **23-03-2024 03:56 PM**  
 Received On : **23-03-2024 03:56 PM**  
 Reported On : **24-03-2024 11:16 AM**  
 Bar Code   
 LIS Number 3 5 8 1

## THYROID HORMONES T3,T4,TSH (THYROID PROFILE)

Test Name	Observed Values	Units	Reference Intervals
T3 (Total Triiodothyronine)	0.99	ng/ML	0.5 - 1.5 ng/ML
T4 (Total Thyroxine)	10.85	µg/dL	4.60-12.50 µg/dL
TSH (Thyroid Stimulating Hormone)	1.85	µIU/mL	0.35 -- 5.50 µIU/mL

Sample Type : **Serum**

Test Performed by:-

Fully Automated Chemi Luminescent Immuno Assay (**ARCHITECT- i1000 PLUS**) Abbott USA**Remarks :**

Primary malfunction of the Thyroid gland may result in excessive (hyper) or Low (hypo) release of T3 or T4. In addition, as TSH directly affect thyroid function, malfunction of the pituitary or the hypothalamus influences the thyroid gland activity.

Disease in any portion of the thyroid-pituitary-hypothalamus system may influence the level of T3 and T4 in the blood, in Primary Hypothyroidism, TSH levels are significantly elevated, while in secondary and tertiary hypothyroidism, TSH levels may be low. In addition, in Euthyroid sick syndrome, multiple alterations in serum thyroid function test findings have been recognized.

## IMMUNOLOGY

Test Name	Observed Values	Units	Reference Intervals
PSA (Prostate-Specific Antigen)	2.10	ng/mL	NORMAL 0 - 4.00 Borderline 4 - 10 High More than 10.00

Method : **Fluorescence Immunoassay Technology**Sample Type : **Serum / Plasma / Whole Blood**

Test Performed by:-

Fully Automated Chemi Luminescent Immuno Assay (**ARCHITECT- i1000 PLUS**) Abbott USA**SUMMARY:-**

PSA is localized in the cytoplasm of prostatic ductal epithelium and in secretions of the ductal lumina. Because PSA is a secretory protein of the prostate, it can be recovered and purified both from prostatic tissue and from seminal plasma. PSA has been found to be primarily associated with prostate tissue, and elevated serum PSA has been found in patients with prostate cancer, benign prostatic hypertrophy, and inflammatory conditions. Serum PSA alone is not suitable as a screen for prostate cancer because elevated PSA concentrations are also observed in patients with benign prostatic hypertrophy (BPH), nor is it recommended as a guide in disease staging. The

  
 Dr. Ashish Sethi  
 Consultant Biochemist

आपातकालीन सेवाएं  
**TECHNOLOGIST**

**THIS REPORT IS NOT VALID FOR MEDICO LEGAL PURPOSE**

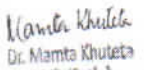
  
 Dr. Mamta Khuteta  
 M.D. (Path.)  
 GMC No. : 4720/15260



**BATHOLOGIST**

T&C : \* This Reports is Not Valid For Medico Legal Purposes. Identification and name of person is not our responsibility.

\* No part of this report should be reproduced for any purpose. \* Interpret result after considering Age,sex effect of drug and other relevant factor.

**B-110, Subhash Marg, Indira Nagar, Jhunjhunu (Raj.) Ph. No. : 1592-294977**



# RAJASTHANI DIAGNOSTIC & MEDICAL RESEARCH CENTRE

Fully Computerised Pathology Laboratory

**MRI CT SCAN TMT SONOGRAPHY X-RAY ECG MEMOGRAPHY**



Patient Name: **GOPI RAM**  
 Sr. No. : 3923  
 Patient ID No.: 3663  
 Age : 56 Gender : MALE  
 Ref. By Dr : MEDI-WHEEL HEALTH CHECKUP



Registered on : 23-03-2024 03:56 PM  
 Collected On : 23-03-2024 03:56 PM  
 Received On : 23-03-2024 03:56 PM  
 Reported On : 24-03-2024 11:16 AM  
 Bar Code  
 LIS Number 3 5 8 1

## URINE EXAMINATION URINE COMPLETE

Test Name	Observed Values	Units	Reference Intervals
<b>PHYSICAL</b>			
Quantity	15	ml	
Colour	Pale Yellow		
Appearance / Transparency	Clear		
Specific Gravity	1.012		
PH	6.00		4.5-6.5
<b>CHEMICAL</b>			
Reaction	Acidic		
Albumin	+		
Urine Sugar	Nil		
<b>MICROSCOPIC</b>			
Red Blood Cells	Nil	/h.p.f.	
Pus Cells	5-7	/h.p.f.	
Epithelial Cells	2-3	/h.p.f.	
Crystals	Nil	/h.p.f.	
Casts	Nil	/h.p.f.	
Bactria	Nil	/h.p.f.	
Others	Nil	/h.p.f.	
Test Name	Observed Values	Units	Reference Intervals
URINE SUGAR FASTING	Nil		
URINE SUGAR PP	Nil		

&lt;&lt;&lt; END OF REPORT &gt;&gt;&gt;

&gt;&gt;&gt; Results relate only to the sample as received. Kindly correlate with clinical condition. &lt;&lt;&lt;

Note: This report is not valid for medico legal purposes.

*Aashish Sethi*  
 Dr. Aashish Sethi  
 Consultant Biochemist

आपातकालीन सेवारत  
 TECHNOLOGIST

THIS REPORT IS NOT VALID FOR MEDICO LEGAL PURPOSE

*Kamta Khuteta*  
 Dr. Kamta Khuteta  
 M.D. (Path.)  
 SMC No. : 4720/1626



PATHOLOGIST

T&C : \* This Reports is Not Valid For Medico Legal Purposes. Identification and name of person is not our responsibility.  
 B-110, Subhash Marg, Indira Nagar, Jhunjhunu (Raj.) Ph. No. : 1592-294977

\* No part of this report should be reproduced for any purpose. \* Interpret result after considering Age, sex effect of drug and other relevant factor.



# RAJASTHANI DIAGNOSTIC & MR CENTRE

## FULLY COMPUTERISED PATHOLOGY LABORATORY

MRI

CT SCAN

TMT

SONOGRAPHY

X-RAY

ECG

MAMOGRAPHY

NAME	GOPI RAM SIANI	AGE-	SEX: M
REF/BY:	BOB HEALTH CHECKUP	DATE	23-Mar-24

### ULTRASONOGRAPHY WHOLE ABDOMEN

**Liver:** is normal in size, shape and echotexture. No IHBR dilatation is seen. No focal mass seen. Portal vein and hepatic veins are normal in diameter. Common bile duct is normal in diameter and lumen is clear.

**Gall bladder:** is normal in size shape, location with echo free lumen. Wall thickness is normal. No echogenic shadow suggestive of calculus is seen. No focal mass or lesion is seen.

**Pancreas:** is normal in size, shape and echotexture. No focal mass or lesion is detected. Pancreatic duct is not dilated.

**Rt. Kidney:** is small in size 6.5x2.8 cm, and increased echotexture. Corticomedullary differentiation is lost. No evidence of definite calculus/ hydronephrosis is seen. FEW Cortical cysts largest measuring approx 19x20 mm seen in lower pole.

**Lt. Kidney:** is small in size 6.4x2.4 cm, and increased echotexture. Corticomedullary differentiation is lost. No evidence of definite calculus/ hydronephrosis is seen. Cortical cyst measuring approx 10x11 mm seen in mid pole.

**Transplant kidney** measuring approx 9.9x4.5 cm, seen in RIF. Normal in size, shape, position and echotexture. Corticomedullary differentiation is well maintained. No evidence of definite calculus/ hydronephrosis is seen

**Spleen:** is normal in size, regular in shape and echo texture. No focal lesion is seen. Splenic vessels are normal.

**Urinary Bladder:** is well distended. Outline of bladder is regular. Wall thickness is normal. No focal mass is seen. No echogenic shadow suggestive of calculus is seen.

**Prostate:** is normal in size, regular in shape and outline. Capsule is intact.

No evidence of ascites is seen. No significant Lymphadenopathy is seen. No obvious bowel pathology is seen. Retroperitoneum including aorta, IVC are unremarkable.

### IMPRESSION:

- ❖ Bilateral MRD.
- ❖ Normal Transplant kidney in RIF.

Advised: clinicopathological correlation

**DR. ANUSHA MAHALAWAT**  
MD RADIODIAGNOSIS

Dr. Anusha Mahalawat  
MD (Radiodiagnosis)  
(RMC. 38742/25457)



THIS REPORT IS NOT VALID FOR MEDICO LEGAL PURPOSE



आपातकालीन सेवाएं



# RAJASTHANI DIAGNOSTIC & MRI CENTRE

FULLY COMPUTERISED PATHOLOGY LABORATORY

MRI

CT SCAN

TMT

SONOGRAPHY

X-RAY

ECC

MAMOGRAPHY

NAME : GOPI RAM	AGE 57 /SEX M
REF. BY : BOB HEALTH CHECK-UP	DATE: 23.03.2024

## X-RAY CHEST PA

- Both lung fields appear normal in under view
- No e/o consolidation or cavitations is seen.
- Both costo-phrenic angles appear clear.
- Cardiac size is within normal limits.
- Both domes of diaphragm appear normal.
- Bony thoracic cage & soft tissue shadow appear normal.

IMPRESSION :- NORMAL X-RAY CHEST (PA)

DR. ANUSHA MAHALAWAT

MD (RADIODIAGNOSIS)

RMC -38742/25457

Dr. Anusha Mahalawat  
MD (Radiodiagnosis )  
(RMC. 38742/25457)



THIS REPORT IS NOT VALID FOR MEDICO LEGAL PURPOSE

