



सत्यमेव जयते  
भारत सरकार



आधार

ભારતીય વિશિષ્ટ ઓળખાણ પ્રાધિકરણ

ભારત સરકાર  
Unique Identification Authority of India  
Government of India

નોંધણીની ઓળખ / Enrollment No 1408/30167/44490

To,  
જયકુમાર ભગવતભાઈ પટેલ  
Jaykumar Bhagvatbhai Patel  
S/O: Bhagvatbhai Patel  
c-27 - shantivan society  
Kabilpore  
Kabilpore Navsari Navsari  
Gujarat 396424

14/03/2015

Ref: 3273 / 25C / 1133256 / 1133280 / P



SE594949237FT



તમારો આધાર નંબર / Your Aadhaar No. :

**6981 1829 8271**

આધાર - સામાન્ય માણસનો અધિકાર



ભારત સરકાર

Government of India



જયકુમાર ભગવતભાઈ પટેલ  
Jaykumar Bhagvatbhai Patel  
જન્મ તારીખ / DOB : 12/06/1990  
પુરુષ / Male



**6981 1829 8271**

આધાર - સામાન્ય માણસનો અધિકાર

## निर्देश

- आधार ओળખાણનું પ્રમાણ છે, નાગરિકતાનું નહિં .
- ઓળખાણનું પ્રમાણ ઓનલાઈન ઓથેન્ટિકેશન દ્વારા પ્રાપ્ત કરો .

## INFORMATION

- Aadhaar is proof of identity, not of citizenship .
- To establish identity, authenticate online .

25C / 1133256

- આધાર દેશભરમાં માન્ય છે .
- આધાર ભવિષ્યમાં સરકારી અને બિન-સરકારી સેવાઓનો લાભ મેળવવામાં ઉપયોગી થશે .
- Aadhaar is valid throughout the country .
- Aadhaar will be helpful in availing Government and Non-Government services in future .



ભારતીય વિશિષ્ટ ઓળખાણ પ્રાધિકરણ  
Unique Identification Authority of India

સરનામું: નો પુત્ર: ભગવતભાઈ પટેલ, સી-27  
- શાંતિવન સોસાયટી, કબીલપોર, નવસારી,  
કબીલપોર, ગુજરાત, 396424

Address: S/O: Bhagvatbhai Patel, c-27 -  
shantivan society, Kabilpore, Navsari,  
Kabilpore, Gujarat, 396424

6981 1829 8271

  
1847  
1800 300 1847

  
help@uidai.gov.in

  
www.uidai.gov.in



बैंक ऑफ़ बड़ौदा  
Bank of Baroda



नाम जयकुमार भगवतभाई पटेल

Name JAYKUMAR BHAGVATBHAI PATEL

कर्मचारी कूट क्र.

E.C. No. 103131

जारीकर्ता प्राधिकारी  
Issuing Authority

धारक के हस्ताक्षर  
Signature of Holder

प्रति,

समन्वयक,

Mediwheel (Arcofemi Healthcare Limited)

हेल्पलाइन नंबर: 011-41195959

महोदय/ महोदया,

विषय: बैंक ऑफ़ बड़ौदा के कर्मचारियों के लिए वार्षिक स्वास्थ्य जांच।

हम आपको सूचित करना चाहते हैं कि हमारे कर्मचारी जिनका विवरण निम्नानुसार हैं हमारे करार के अनुसार आपके द्वारा उपलब्ध कराई गई कैशलेस वार्षिक स्वास्थ्य जांच सुविधा का लाभ लेना चाहते हैं।

	कर्मचारी विवरण
नाम	MR. PATEL JAYKUMAR BHAGVATBHAI
क.कू संख्या	103131
पदनाम	SINGLE WINDOW OPERATOR A
कार्य का स्थान	UGAT
जन्म की तारीख	12-06-1990
स्वास्थ्य जांच की प्रस्तावित तारीख	23-03-2024
बुकिंग संदर्भ सं.	23M103131100103354E

यह अनुमोदन/ संस्तुति पत्र तभी वैध माना जाएगा जब इसे बैंक ऑफ़ बड़ौदा के कर्मचारी आईडी कार्ड की प्रति के साथ प्रस्तुत किया जाएगा। यह अनुमोदन पत्र दिनांक 20-03-2024 से 31-03-2024 तक मान्य है। इस पत्र के साथ किए जाने वाले चिकित्सा जांच की सूची अनुलग्नक के रूप में दी गई है। कृपया नोट करें कि उक्त स्वास्थ्य जांच हमारी टाई-अप व्यवस्था के अनुसार कैशलेस सुविधा है। हम अनुरोध करते हैं कि आप हमारे कर्मचारी के स्वास्थ्य जांच संबंधी आवश्यकताओं पर उचित कार्रवाई करें तथा इस संबंध में अपनी सर्वोच्च प्राथमिकता तथा सर्वोत्तम संसाधन उपलब्ध कराएं। उपर्युक्त सारणी में दी गई कर्मचारी कूट संख्या एवं बुकिंग संदर्भ संख्या का उल्लेख अनिवार्य रूप से इनवॉइस में किया जाना चाहिए।

हम इस संबंध में आपके सहयोग की अपेक्षा करते हैं।

भवदीय,

हस्ता/-

(मुख्य महाप्रबंधक)

मानव संसाधन प्रबंधन विभाग

बैंक ऑफ़ बड़ौदा

(नोट: यह कंप्यूटर द्वारा जनरेट किया गया पत्र है। हस्ताक्षर की आवश्यकता नहीं है। कृपया किसी भी स्पष्टीकरण के लिए Mediwheel (Arcofemi Healthcare Limited) से संपर्क करें।)



# YASHFEEN CARDIAC HOSPITAL™

At. & Po. Viraval, Navsari. 396 445. Phone (H) (02637) 235725

Website : www.yashfeenhospital.in E-mail : info@yashfeenhospital.in  
(For Laboratory Reports Only)



Patient Name : JAYKUMAR BHAGVATBHAI PATEL Age : 33 Years Sex : M  
Ref By Dr. : - Area : Kabilpore Date : 23/03/2024  
Sample Time : 23/03/2024 09:35 No : 23 Time : 12:44PM

## HAEMOGRAM

Test	Findings	UOM	Normal Range
HAEMOGLOBIN	13.5	gm/dl	M-13.5-17.0 gm/dl F-11.5-15.5 gm/dl
<b>HAEMOGRAM</b>			
RED BLOOD CELL	<b>6.63</b>	10 <sup>6</sup> /μL	3.76-5.70
TOTAL LEUCOCYTE COUNT	8300	cells/cumm	4,000-11,000cells/cumm
<b>Differential Count</b>			
Neutrophil	54	%	40-75 %
Lymphocytes	40	%	20-40 %
Eosinophil	3	%	01-06 %
Monocytes	3	%	02-10 %
Basophils	0	%	00-00 %
PLATELET COUNT	375000	lacs/cumm	1.5-5.5 Lacs/cumm
<b>RBC INDICES</b>			
P.C.V.	41.6	%	Male-40-56%, Female-37-47%
M.C.V.	<b>62.7</b>	cu/microns	76.0-94.0
M.C.H.	<b>20.3</b>	pg	27.0-30.0
M.C.H.C.	32.4	-	30.0-35.0
BLOOD GROUP	" AB "	-	-
RH FACTOR	POSITIVE	-	-
E.S.R.(1 hour)	8	mm/hr.	Male-5-10 mm/hr, Female-5-20 mm/hr

### Remarks

Designed By: Sarita infotech Pvt. Ltd., Navsari

*f. Chaud.*  
Dr. PIYUSH B. CHAUDHARI  
M.D. Medicine  
Reg. No. G-21518

Yashfeen Cardiac Hospital

*Signature*  
signature  
Technician

*Thanks for Reference*



# YASHFEEN CARDIAC HOSPITAL™

At. & Po. Viraval, Navsari. 396 445. Phone (H) (02637) 235725

Website : www.yashfeenhospital.in E-mail : info@yashfeenhospital.in  
(For Laboratory Reports Only)

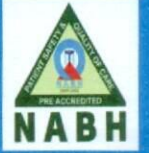

Patient Name : JAYKUMAR BHAGVATBHAI PATEL  
Ref By Dr. : -  
Sample Time : 23/03/2024 09:35 No : 23

Age : 33 Years Sex : M  
Area : Kabilpore Date : 23/03/2024  
Time : 12:44PM

## HAEMOGLOBIN A1 C ESTIMATION

Test	Findings	UOM	Normal Range
Hb A1C	<b>9.8</b>	%	>8 :Action Suggested, 7-8 :Good Control, <7 :Goal, 6-7 :Near Normal Glycemia, <6 :Non-diabetic Level
<b>Technique</b> METHOD - HPLC		-	
Mean Blood Glucose	<b>233.9</b>	mg/dL	



*P. Chaudhari*  
Dr. PIYUSH B. CHAUDHARI  
M.D. Medicine  
Reg. No. G-21518

### Remarks

Designed By : Sarita Infotech Pvt. Ltd., Navsari

Yashfeen Cardiac Hospital

*H. H. H. H.*  
Signature  
Technician

*Thanks for Reference*



# YASHFEEN CARDIAC HOSPITAL™

At. & Po. Viraval, Navsari. 396 445. Phone (H) (02637) 235725

Website : www.yashfeenhospital.in E-mail : info@yashfeenhospital.in

(For Laboratory Reports Only)



Patient Name : JAYKUMAR BHAGVATBHAI PATEL  
Ref By Dr. : -  
Sample Time : 23/03/2024 09:36 No : 23

Age : 33 Years Sex : M  
Area : Kabilpore Date : 23/03/2024  
Time : 12:44PM

## LIPID PROFILE TEST REPORT

Test	Findings	UOM	Normal Range
S.CHOLESTEROL	148.3	mg/dL	<200:Desirable, 200-239:Borderline High, >=240:High
HDL CHOLESTEROL	37.3	mg/dL	<40:Low(High Risk), >=60:High(Low Risk)
LDL CHOLESTEROL	<b>120.0</b>	mg/dL	<100.0: Optimal, 100.0-129.0: Nearoptimal/ Aboveoptimal, 130.0-159.0:Borderline High, 160.0-189.0:High, >=190.0:Very High
VLDL CHOLESTEROL	18.4	mg/dL	Upto 40.0 mg/dL
S.TRIGLYCERIDES	91.9	mg/dL	<150.0:Normal, 150.0-199.0:Borderline high, 200.0-499.0:High, >=500.0:Very High
CHOL/ HDL RATIO	4.0	mg/dL	LESS THAN 5.0
LDL/ HDL RATIO	3.2	mg/dL	LESS THAN 5.0



*f. chaud*  
Dr. PIYUSH B. CHAUDHARI  
M.D. Medicine  
Reg. No. G-21518

Remarks

Designed By : Sarita Infotech Pvt. Ltd., Navsari

Yashfeen Cardiac Hospital

*Dr. N. N. N.*

Signature

Technician

*Thanks for Reference*



# YASHFEEN CARDIAC HOSPITAL™

At. & Po. Viraval, Navsari. 396 445. Phone (H) (02637) 235725

Website : [www.yashfeenhospital.in](http://www.yashfeenhospital.in) E-mail : [info@yashfeenhospital.in](mailto:info@yashfeenhospital.in)  
(For Laboratory Reports Only)



Patient Name : JAYKUMAR BHAGVATBHAI PATEL  
Ref By Dr. : -  
Sample Time : 23/03/2024 09:36 No : 23

Age : 33 Years Sex : M  
Area : Kabilpore Date : 23/03/2024  
Time : 12:44PM

## LIVER FUNCTION TEST REPORT

Test	Findings	UOM	Normal Range
TOTAL BILIRUBIN	0.5	mg/dL	0-1.0 mg/dL
DIRECT BILIRUBIN	0.3	mg/dL	0-0.8 mg/dL
INDIRECT BILIRUBIN	0.2	mg/dL	0-0.2 mg/dL
SGPT	16.4	U/L	Below 40.0 U/L
S.ALKALINE PHOSPHATASE	50.5	U/L	Child-170.0-515.0 U/L, Adults-37.0-147.0 U/L
TOTAL PROTEIN	7.4	g/dl	6.0-8.0 g/dl
ALBUMIN	5.0	g/dl	3.0-5.0 g/dl
GLOBULIN	<b>2.4</b>	g/dl	3.0-3.5 g/dl
A/G	2.1	g/dl	
SGOT	14.7	U/L	Below 40.0 U/L



*P. Chaudhari*  
Dr. PIYUSH B. CHAUDHARI  
M.D. Medicine  
Reg. No. G-21518

Remarks

Designed By : Sarita Infotech Pvt. Ltd., Navsari

Yashfeen Cardiac Hospital

*H. H. H. H.*  
Signature  
Technician

*Thanks for Reference*





# YASHFEEN CARDIAC HOSPITAL™

At. & Po. Viraval, Navsari. 396 445. Phone (H) (02637) 235725

Website : [www.yashfeenhospital.in](http://www.yashfeenhospital.in) E-mail : [info@yashfeenhospital.in](mailto:info@yashfeenhospital.in)  
(For Laboratory Reports Only)



Patient Name : JAYKUMAR BHAGVATBHAI PATEL  
Ref By Dr. : -  
Sample Time : 23/03/2024 09:36 No : 23

Age : 33 Years Sex : M  
Area : Kabilpore Date : 23/03/2024  
Time : 12:44PM

## BIOCHEMICAL TEST REPORT

Test	Findings	UOM	Normal Range
S.CREATININE	1.1	mg/dL	Male-0.9-1.4 mg/dL, Female-0.8-1.2 mg/dL
S.URIC ACID	5.1	mg/dL	Male:3.5-7.2 mg/dL, Female:2.6-6.0 mg/dL
BLOOD UREA NITROGEN	8.9	mg/dL	4.7-23.0 mg/dL



*P. Chaudhari*  
Dr. PIYUSH B. CHAUDHARI  
M.D. Medicine  
Reg. No. G-21518

### Remarks

Designed By : Sarita Infotech Pvt. Ltd., Navsari

Yashfeen Cardiac Hospital

*H. Harbajee*  
Signature  
Technician

*Thanks for Reference*



# YASHFEEN CARDIAC HOSPITAL™

At. & Po. Viraval, Navsari. 396 445. Phone (H) (02637) 235725

Website : [www.yashfeenhospital.in](http://www.yashfeenhospital.in) E-mail : [info@yashfeenhospital.in](mailto:info@yashfeenhospital.in)  
(For Laboratory Reports Only)



Patient Name : JAYKUMAR BHAGVATBHAI PATEL  
Ref By Dr. : -  
Sample Time : 23/03/2024 09:36 No : 23

Age : 33 Years Sex : M  
Area : Kabilpore Date : 23/03/2024  
Time : 12:44PM

## BLOOD SUGAR TEST REPORT

Test	Findings	UOM	Normal Range
FASTING BLOOD SUGAR	<b>212.6</b>	mg/dL	70-110 mg/dL
FASTING URINE SUGAR	<b>±</b>	-	NIL
POSTPANDRIAL BLOOD SUGAR	<b>210.0</b>	mg/dL	70-140 mg/dL
POSTPANDRIAL URINE SUGAR	NIL	-	NIL



*P. Chaudhary*  
**Dr. PIYUSH B. CHAUDHARI**  
M. D. Medicine  
Reg. No. G-21518

Remarks

Designed By : Sarita Infotech Pvt. Ltd., Navsari

Yashfeen Cardiac Hospital

*H. Patel*  
Signature

Technician

*Thanks for Reference*



# YASHFEEN CARDIAC HOSPITAL™

At. & Po. Viraval, Navsari. 396 445. Phone (H) (02637) 235725

Website : [www.yashfeenhospital.in](http://www.yashfeenhospital.in) E-mail : [info@yashfeenhospital.in](mailto:info@yashfeenhospital.in)  
(For Laboratory Reports Only)



Patient Name : JAYKUMAR BHAGVATBHAI PATEL  
Ref By Dr. : -  
Sample Time : 23/03/2024 09:36 No : 23

Age : 33 Years Sex : M  
Area : Kabilpore Date : 23/03/2024  
Time : 12:44PM

## THYROID FUNCTION TEST REPORT

Test	Findings	UOM	Normal Range
T3 (TRIODOTHYRONINE)	1.15	ng/ml	Newborns:0.73-2.88, 6 Days-3 Months:0.80-2.75, 4-12Months:0.86-2.65, 1-6 Years:0.92-2.48, 7-11 Years:0.93-2.31, 12-20Years:0.91-2.18, Adults:0.80-2.00
T4(THYROXINE)	9.32	µg/dl	Newborns:5.04-18.5, 6 Days-3 Months:5.41-17.0, 4-12 Months:5.67-16.0, 1-6 Years:5.95-14.7, 7-11 Years:5.99-13.8, 12-20 Years:5.91-13.2, Adults:5.10-14.1
TSH	3.72	µIU/ml	Newborns:0.70-15.2, 6 Days-3 Months:0.72-11.0, 4-12 Months:0.73-8.35, 1-6 Years:0.70-5.97, 7-11 Years:0.60-4.84, 12-20 Years:0.51-4.30, Adults:0.27-4.20

### TECHNIQUE

ELECTROCHEMILUMINESCENCE



*P. Chaudhary*  
Dr. PIYUSH B. CHAUDHARI  
M.D. Medicine

Reg. No. G-21518

### Remarks

Designed By : Sarita Infotech Pvt. Ltd., Navsari

Yashfeen Cardiac Hospital

*Signature*  
Signature

Technician

*Thanks for Reference*



# YASHFEEN CARDIAC HOSPITAL™

At. & Po. Viraval, Navsari. 396 445. Phone (H) (02637) 235725

Website : www.yashfeenhospital.in E-mail : info@yashfeenhospital.in  
(For Laboratory Reports Only)



Patient Name : JAYKUMAR BHAGVATBHAI PATEL

Age : 33 Years Sex : M

Ref By Dr. : -

Area : Kabilpore Date : 23/03/2024

Sample Time : 23/03/2024 09:36 No : 23

Time : 12:44PM

## GGT TEST REPORT

Test	Findings	UOM	Normal Range
SERUM GGT	40.0	U/L	10.0-71.0 U/L



*f. ched.*  
Dr. PIYUSH B. CHAUDHARI  
M.D. Medicine  
Reg. No. G-21518

Remarks

Designed By : Sarita Infotech Pvt. Ltd., Navsari

Yashfeen Cardiac Hospital

*se. hartejee*  
signature

Technician

*Thanks for Reference*



# YASHFEEN CARDIAC HOSPITAL™

At. & Po. Viraval, Navsari. 396 445. Phone (H) (02637) 235725

Website : [www.yashfeenhospital.in](http://www.yashfeenhospital.in) E-mail : [info@yashfeenhospital.in](mailto:info@yashfeenhospital.in)  
(For Laboratory Reports Only)



Patient Name : JAYKUMAR BHAGVATBHAI PATEL Age : 33 Years Sex : M  
Ref By Dr. : - Area : Kabilpore Date : 23/03/2024  
Sample Time : 23/03/2024 09:36 No : 23 Time : 12:44PM

## ROUTINE URINE ANALYSIS

Test	Findings	UOM	Normal Range
<b><u>PHYSICAL EXAMINATION</u></b>			
Quantity	-	-	
Colour	YELLOW	-	
Appearance	CLEAR	-	
Reaction	ACIDIC	-	
Sp. Gravity	1.011	-	
<b><u>CHEMICAL EXAMINATION</u></b>			
U.Albumin	NIL	-	
Sugar	±	-	
Acetone	NIL	-	
Bile Salt	NIL	-	
Bile Pigment	NIL	-	
Occult Blood	NIL	-	
<b><u>MICROSCOPIC EXAMINATION</u></b>			
Pus Cells	1-2	/hpf	
Epithelial cells	1-2	/hpf	
Red cells	ABSENT	/hpf	
Casts	-	/hpf	
Crystals	-	/hpf	
Others	-	/hpf	



*P. Chaudhari*  
**Dr. PIYUSH B. CHAUDHARI**  
M.D. Medicine  
Reg. No. G-21518

### Remarks

Designed By : Sarita Infotech Pvt. Ltd., Navsari

Yashfeen Cardiac Hospital

*Dr. Harjeet*  
**Signature**

Technician

*Thanks for Reference*

# YASHFEEN IMAGING & RADIOLOGY DEPARTMENT

MANAGED BY :- YASHFEEN FOUNDATION

VIRAVAL, NAVSARI. 396 445. PHONE : (H) (02637) 235725

Website : [www.yashfeenhospital.in](http://www.yashfeenhospital.in) E-mail : [info@yashfeenhospital.in](mailto:info@yashfeenhospital.in)

Patient's Name:	JAYKUMAR B. PATEL	Age & Sex:	33Y/M
Ref. by Dr.	SELF	Date:	23-03-2024

## X RAY CHEST (PA VIEW)

Both lung fields appear normal.

Both hila appear normal.

Both CP angles appear clear.

Cardiac size appears within normal limit.

Both domes of diaphragm appear normal.

Bony thoracic cage appears normal.

### IMPRESSION:

- Normal X-ray chest (PA view).



  
Dr. DHARMESH DESAI

(M.D. Radiology)  
Reg. No. G - 45284

YASHFEEN GROUP OF HOSPITAL

*Please contact immediately for any typographical error.*

*This is only professional opinion, not a final diagnosis. Kindly correlate clinically. Not valid for medicolegal purpose.*



(Regd. No. E / 1390 / Navsari)

# YASHFEEN CARDIAC HOSPITAL™

MANAGED BY :- YASHFEEN FOUNDATION

VIRAVAL, NAVSARI. 396 445. PHONE : (H) (02637) 235725

Website : www.yashfeenhospital.in E-mail : info@yashfeenhospital.in

(Stationary For Report Only)

## 2D ECHO CARDIOGRAPHY COLOUR DOPPLER REPORT

Patient Name & No	: JAYKUMAR BHAGVATBHAI PATEL CH23052337	Age/Sex	UHID :	:
Doctor	: Mohil Nagad	33/ M	No :	: 7680
Referred By	:		Date :	: 23/03/2024

### M-Mode findings

LVIDd : 47mm  
 LVIDs : 30mm  
 IVSd : 12mm  
 PWd : 10mm  
 EF : 55%  
 Aorta : 24mm  
 LA : 30mm

### 2D Imaging

Aortic Valve : Trileaflet, Normal  
 Mitral Valve : Thin, Pliable, Normal Mobility, Trace MR.  
 Tricuspid Valve : Trace TR, RVSP: 20+ RAP  
 Pulmonary Valve : Normal

=> : Mild Concentric LVH.  
 => : No regional wall motion abnormality.  
 => : Normal LV systolic function.  
 => : Normal LV diastolic function.  
 => : IAS/IVS intact.  
 => : No obvious clots/ vegetations/ or effusion.  
 => : IVC Normal size.

### Doppler Findings

=> : No MS/Trace MR, No TS/Trace TR, No AS/AR & No PS/PR  
 Mitral inflow Pattern : E > A  
 Tissue Doppler Findings : E' > A'

### Impression

: Normal LVEF:55%, No RWMA, Mild Concentric LVH.



Report Prepared By

DR. MOHIL NAGA  
 M.D. Medicine, M.D. Cardiology  
 Senior Consultant, Interventional Cardiology  
 Reg. No. G-22893  
 Non-Invasive Cardiology  
 YASHFEEN HOSPITAL, NAVSARI

Designed By : Sarita Infotech Pvt. Ltd., Navsari

JAYKUMAR,  
ID:  
DOB:  
33 Years ,,  
Male , Unknown  
Med.:  
Location:  
Referring Physician:  
Notes:

23-03-2024 10:24:46

Vent. Rate: 86 BPM  
PR Int: 158 ms  
QRS dur: 94 ms  
QT/QTc: 349/391 ms  
P-R-T axes: 15 15 30  
Avg. RR: 700 ms  
QTcB: 417 ms  
QTcF: 393 ms

SINUS RHYTHM  
NORMAL ECG

UNCONFIRMED REPORT  
Reviewed by:

*P. Chaudh*  
**Dr. PIYUSH B. CHAUDHARI**  
M.D. Medicine

Reg. No. G-21518

Signed by:  
Date:

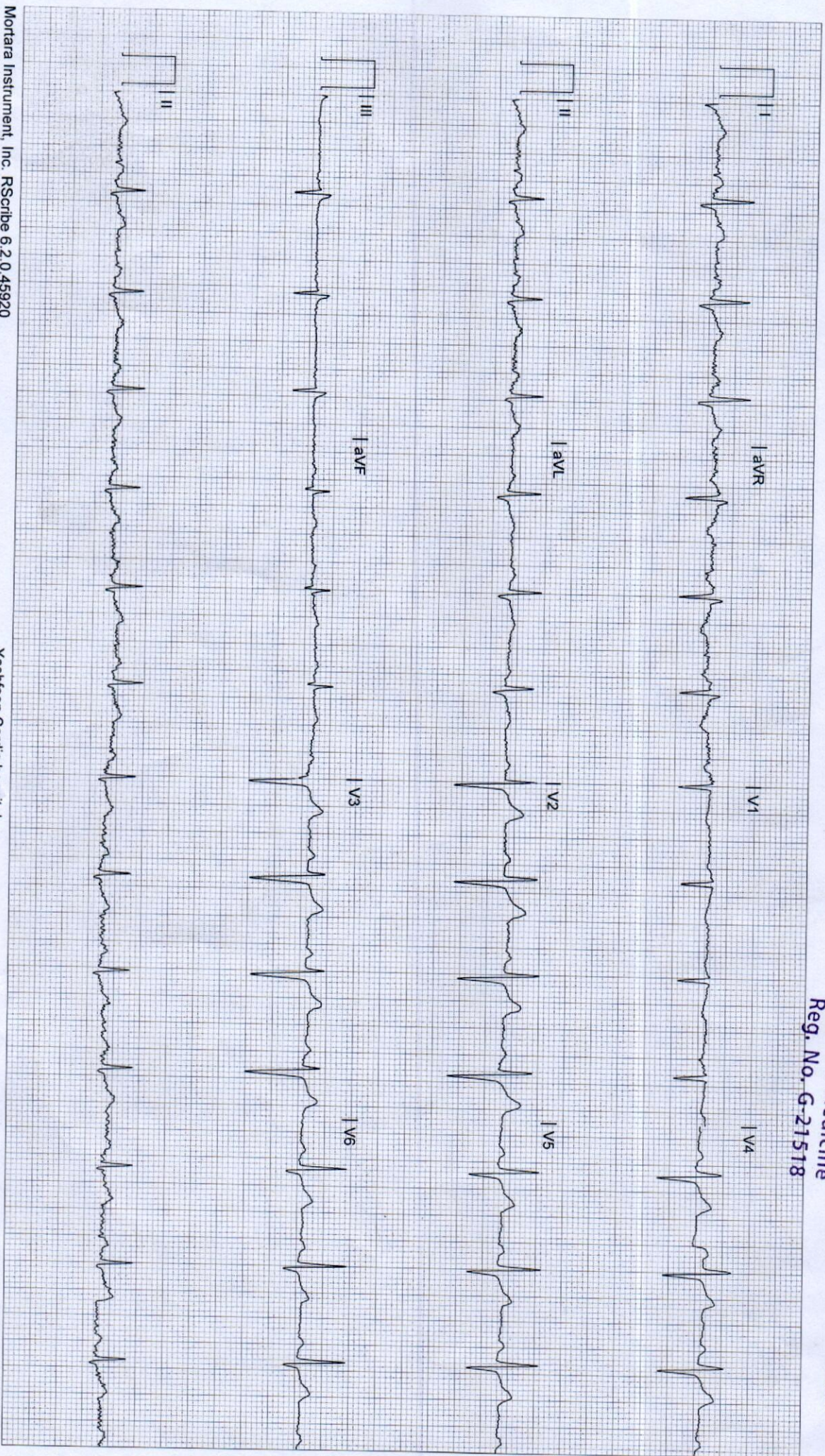



# YASHFEEN IMAGING & RADIOLOGY DEPARTMENT

MANAGED BY :- YASHFEEN FOUNDATION

VIRAVAL, NAVSARI. 396 445. PHONE : (H) (02637) 235725

Website : [www.yashfeenhospital.in](http://www.yashfeenhospital.in) E-mail : [info@yashfeenhospital.in](mailto:info@yashfeenhospital.in)

Name	JAYKUMAR B. PATEL	Age	33Y/M
Ref by Dr	SELF	Date	23/03/2024

## USG ABDOMEN (SCREENING)

**Liver** appears enlarged in size & shape with bright echopattern.

No e/o focal lesion. IHBR appear normal.

PV and CBD appear normal.

**Gall bladder** appears distended & normal in shape & size. No e/o calculus or mass seen. Walls appear normal.

**Pancreas** appears normal in size and echogenicity. No e/o focal or diffuse lesion.

**Spleen** appears normal in size and shows normal echopattern. No e/o focal lesion.

**Both Kidneys** appear normal in size and echopattern. CM Differentiation is preserved.

Simple cortical cysts noted in left kidney. Largest measures 7.2 x 6.8 cm in lower pole.

No e/o calculus or hydronephrosis on either side.

Perirenal spaces appear normal on either side.

Suprarenal regions appear normal on either side.

**Bladder** is empty (due to non-compliance of patient). Adv: Follow up USG with normally distended bladder.

RIF region appears normal.

No e/o ascites.

### IMPRESSION:

1. Mild hepatomegaly with grade III fatty changes.
2. Left renal simple cortical cysts

**Dr. DHARMESH DESAI**  
(M.D. Radiology)  
Reg. No. G - 45284  
YASHFEEN GROUP OF HOSPITAL



Please contact immediately for any typographical error.

This is only professional opinion, not a final diagnosis. Kindly correlate clinically. Not valid for medicolegal purpose.



# YASHFEEN CARDIAC HOSPITAL

## EYE DEPARTMENT

Chief Complaint :

*Ruhera Chebby*

Medical History : ~~DM / HT / Asthama / Allergy / Heart / Thyroid / TB / Anticoagulants~~

Family History :

Past Ocular History :

Ocular Trauma :

Visual Acuity :

*PCO C 6/9  
AS*

IOP :

POTEC DLM-0000 PD  
23/03/2024 12:46:04  
NO: 02160  
NAME:

Cyl From: +/- ABBE: 42[d]

<R> SPH CYL AX  
-2.50 +0.00 0

<L> SPH CYL AX  
-2.50 +0.00 0

YASHFEEN CARDIAC HOSPITAL  
NAVSARI.

	RIGHT EYE (PH.....)				LEFT EYE			
	Sph.	Cyl.	Axis	V/A	Sph.	Cyl.	Axis	V/A
Distance	<i>2.50</i>	<i>—</i>	<i>—</i>	<i>6/9</i>	<i>2.50</i>	<i>—</i>	<i>—</i>	<i>6/9</i>
Near	<i>—</i>	<i>—</i>	<i>—</i>	<i>ae</i>	<i>—</i>	<i>—</i>	<i>—</i>	<i>ae</i>

Constant/Distance/Reading/Bi-Focal/Progressive/Separate Glasses

SLE :

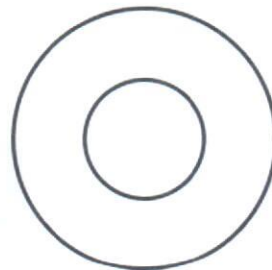

*Das  
Dey Kar  
Ade Gyan*



*my*

*Je*

R

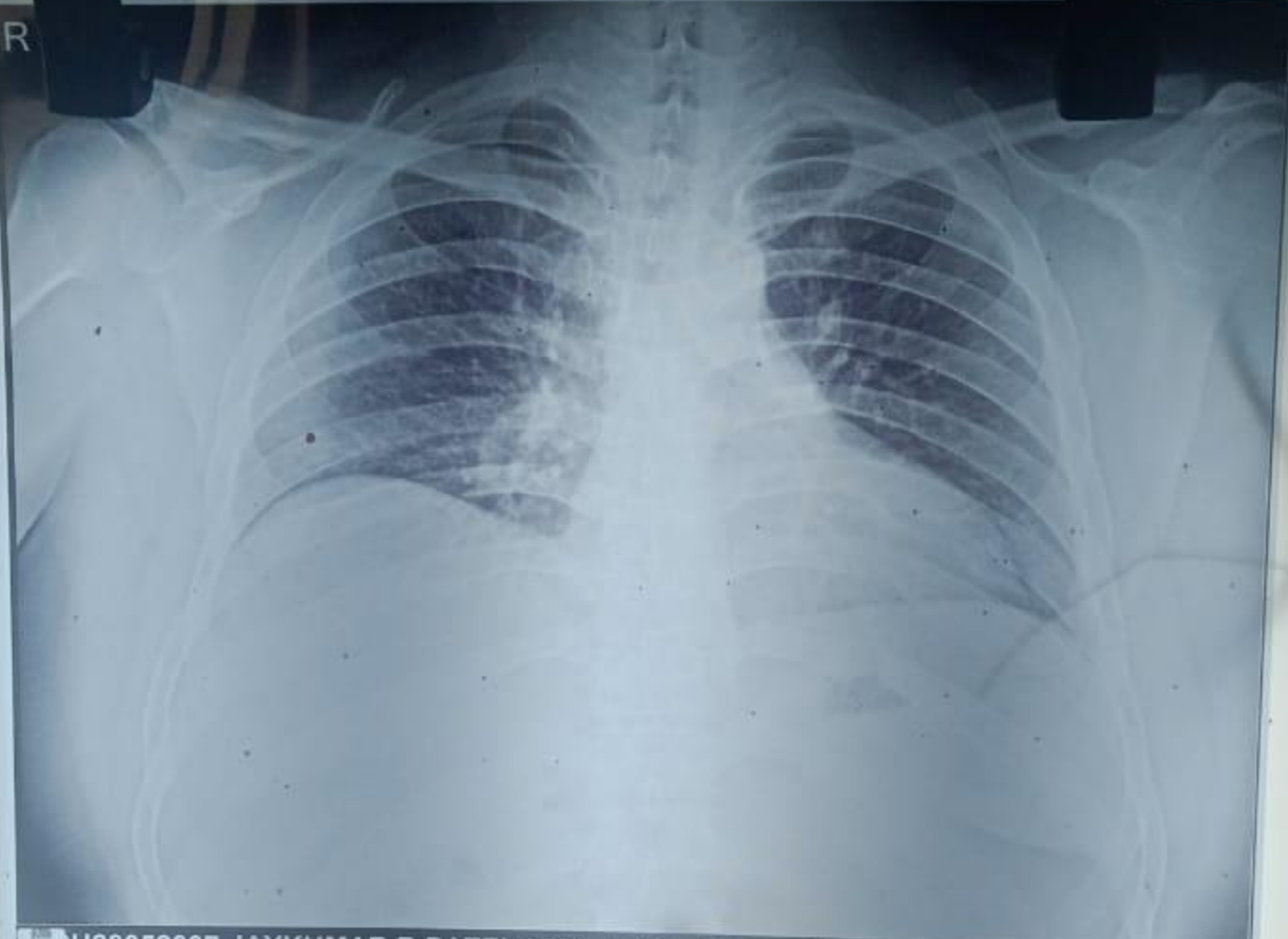

H23052337 JAYKUMAR B PATEL 33/Y 230324664 ChestErect PA 23/03/2024  
YASHFEEN GROUP OF HOSPITALS NAVSARI PH:9924047789



 **GPS Map**  
**Camera Lite**

3-10K, Viraval Village, Navsari, Viraval, Gujarat 396445, India

Latitude  
20.9621523°

Longitude  
72.9290831°

Local 01:59:00 PM  
GMT 08:29:00 AM

Altitude 6 meters  
Saturday, 23.03.2024