



**BHAILAL AMIN
GENERAL HOSPITAL**



CONCLUSION OF HEALTH CHECKUP

HCP Number : 11061	MR Number : 23234756	Patient Name: MITALI SUDHAKAR SONONE
Age : 29 Years	Sex : Female	Height : 161 Cms
Weight : 85.6 Kgs	Ideal Weight : 60	BMI : 33.02
Date : 17/04/2024		

Anemic

Tot Liver 2

0-1-0

Azith

(30)

Dr. Manish Mittal

Internal Medicine

Note : General Physical Examination & routine Investigations included in the Health Checkup have certain limitations and may not be able to detect all the latent and asymptomatic diseases.





BHAILAL AMIN GENERAL HOSPITAL



HCP Number : 11061 MR Number : 23234756 Patient Name : MITALI SUDHAKAR SONONE
Age : 29 Years Sex : Female Height : 161 Cms
Weight : 85.6 Kgs Ideal Weight : 60 BMI : 33.02
Date : 17/04/2024

Past H/O : K/C/O DEPRESSION - ON MEDICATIONS.

Present H/O : NO MEDICAL COMPLAINTS AT PRESENT.

Family H/O : NO F/H/O ANY MAJOR ILLNESS.

Habits : NO
Gen.Exam. : G.C. GOOD
B.P : 120/70 mm Hg
Pulse : 102/MIN REG.
Others : SPO2 98 %
C.V.S : NAD
R.S. : NAD
Abdomen : NP
Spleen : NP
Skin : NAD
C.N.S : NAD
Advice :



HCP Number : 11061 MR Number : 23234756 Patient Name: MITALI SUDHAKAR SONONE
Age : 29 Years Sex : Female Height : 161 Cms
Weight : 85.6 Kgs Ideal Weight : 60 BMI : 33.02
Date : 17/04/2024

Ophthalmic Check Up :	Right	Left
Ext Exam		NORMAL
Vision Without Glasses	6/6	6/6
Vision With Glasses	N.6	N.6
Final Correction	-	-
Fundus	NORMAL	
Colour Vision	NORMAL	
Advice	NIL	

Orthopaedic Check Up :

Ortho Consultation

Ortho Advice

ENT Check Up :

Ear

Nose

Throat

Hearing Test

ENT Advice

General Surgery Check Up :

General Surgery

Abdominal Lump

Hernia

External Genitals

PVR

Proctoscopy

Any Other

Surgical Advice



BHAILAL AMIN GENERAL HOSPITAL

ESTD. 1964



HCP Number : 11061 MR Number : 23234756 Patient Name: MITALI SUDHAKAR SONONE
Age : 29 Years Sex : Female Height : 161 Cms
Weight : 85.6 Kgs Ideal Weight : 60 BMI : 33.02
Date : 17/04/2024

Gynaec Check Up :

OBSTETRIC HISTORY NULLIGRAVIDA , ML - 3 YRS.
MENSTRUAL HISTORY -
PRESENT MENSTRUAL CYCLE LMP : 21/03/24
PAST MENSTRUAL CYCLE REGULAR CYCLE
CHIEF COMPLAINTS -
PA SOFT
PS SMALL CERVICAL EROSION
PV NORMAL
BREAST EXAMINATION RIGHT NORMAL, RIGHT BREAST FIBROADENOSIS
BREAST EXAMINATION LEFT NORMAL
PAPSMEAR DONE
BMD
MAMMOGRAPHY
ADVICE REGULAR BSE

365 Days / 24 Hours Laboratory Services

Home Collection Facility Available
(Mon To Sat 8:00 am to 5:00 pm)



BHAILAL AMIN
GENERAL HOSPITAL
ESTD. 1964

📍 Bhailal Amin Marg, Gorwa, Vadodara, Gujarat 390003.

🌐 www.baghospital.com | 📞 : 080 69 70 70 70 | Follow us : 📱

DEPARTMENT OF LABORATORY MEDICINE

Patient Name	: Mrs. MITALI SUDHAKAR SONONE	Type	: OPD
Gender / Age	: Female / 29 Years 6 Months 31 Days	Request No.	: 220030
MR No / Bill No.	: 23234756 / 251006204	Request Date	: 17/04/2024 08:30 AM
Consultant	: Dr. Manish Mittal	Collection Date	: 17/04/2024 08:38 AM
Location	: OPD	Approval Date	: 17/04/2024 07:26 PM

Pap Smear

Test	Result	Units	Biological Ref. Range
------	--------	-------	-----------------------

Pap Smear	Pap Smear Screening Report / Cervico-Vaginal Cytology...		
-----------	--	--	--

Cyto No : P/1045/24
Received at 02.00 pm.

Clinical Details : No complain
P/V findings : Cx. - NAD / Vg. - NAD
LMP : 21/03/2024

TBS Report / Impression :

- * Satisfactory for evaluation; transformation zone components identified.
- * Mild acute inflammatory cellularity.
- * No epithelial cell abnormality favouring squamous intraepithelial lesion or frank malignancy (NILM).

Test results are dependent on a number of variables & technical limitations. Hence, it is advised to correlate with clinical findings and other related investigations before any firm opinion is made. Repeat test may be requested.

None / Method :

When material received in LBC container, cytosmear was stained by rapid pap method and reported with due consideration to The Bethesda system (Modified 2014)

---- End of Report ----

Dr. Rakesh Vaidya
MD (Path). DCP.



Patient Name : Mrs. MITALI SUDHAKAR SONONE
 Gender / Age : Female / 29 Years 6 Months 31 Days
 MR No / Bill No. : 23234756 / 251006204
 Consultant : Dr. Manish Mittal
 Location : OPD

Type : OPD
 Request No. : 220030
 Request Date : 17/04/2024 08:30 AM
 Collection Date : 17/04/2024 08:38 AM
 Approval Date : 17/04/2024 02:12 PM

CBC + ESR

Test	Result	Units	Biological Ref. Range
Haemoglobin.			
Haemoglobin	10.5	gm/dL	12 - 15
Red Blood Cell Count (T-RBC)	4.88	mill/cmm	3.8 - 4.8
Hematocrit (HCT)	36.4	%	36 - 46
Mean Corpuscular Volume (MCV)	74.6	fl	83 - 101
Mean Corpuscular Haemoglobin (MCH)	21.5	pg	27 - 32
MCH Concentration (MCHC)	28.8	%	31.5 - 34.5
Red Cell Distribution Width (RDW-CV)	16.3	%	11.6 - 14
Red Cell Distribution Width (RDW-SD)	43.6	fl	39 - 46
Total Leucocyte Count (TLC)			
Total Leucocyte Count (TLC)	7.53	thou/cmm	4 - 10
Differential Leucocyte Count			
Polymorphs	61	%	40 - 80
Lymphocytes	34	%	20 - 40
Eosinophils	1	%	1 - 6
Monocytes	4	%	2 - 10
Basophils	0	%	0 - 2
Polymorphs (Abs. Value)	4.55	thou/cmm	2 - 7
Lymphocytes (Abs. Value)	2.52	thou/cmm	1 - 3
Eosinophils (Abs. Value)	0.10	thou/cmm	0.2 - 0.5
Monocytes (Abs. Value)	0.32	thou/cmm	0.2 - 1
Basophils (Abs. Value)	0.04	thou/cmm	0.02 - 0.1
Immature Granulocytes	0.4	%	1 - 3 : Borderline > 3 : Significant
Platelet Count			
Platelet Count	505	thou/cmm	150 - 410
Smear evaluation	Adequate		
PBS Overview	Hypochromia (+), Microcytosis (+), Anisocytosis (+), Target cells (+) & Occasional Sickle shaped RBCs .		
ESR	9	mm/1 hr	0 - 12

Test Results are dependent on a number of variables & technical limitations. Hence, it is advised to correlate with clinical findings and other related investigations before any decision is made. Please check the report for any discrepancy.

365 Days / 24 Hours Laboratory Services

Home Collection Facility Available
(Mon To Sat 8:00 am to 5:00 pm)



BHAILAL AMIN
GENERAL HOSPITAL

📍 Bhaial Amin Marg, Gorwa, Vadodara, Gujarat 390003.

🌐 www.baghospital.com | ☎ : 080 69 70 70 70 | Follow us : (f) (i)

DEPARTMENT OF LABORATORY MEDICINE

Patient Name : Mrs. MITALI SUDHAKAR SONONE
Gender / Age : Female / 29 Years 6 Months 31 Days
MR No / Bill No. : 23234756 / 251006204
Consultant : Dr. Manish Mittal
Location : OPD

Type : OPD
Request No. : 220030
Request Date : 17/04/2024 08:30 AM
Collection Date : 17/04/2024 08:38 AM
Approval Date : 17/04/2024 02:12 PM

CBC + ESR

Immature Granulocyte (IG) count is a useful early marker of infection or inflammation, even when other markers are normal. It is an early and rapid discrimination of bacterial from viral infections. It is also increased in patients on steroid therapy / chemotherapy or haematological malignancy. High IG is always pathological; except in pregnancy and neonates of < 7 days.
Method : HB by Non-Cyanide Hemoglobin analysis method, HCT by RBC pulse height detection method. RBC, TLC & PLC are by Particle Count by Electrical Impedance in Cell Counter by Fluorescent flow cytometry using a semi-conductor laser and hydrodynamic focusing in dedicated channels. Optical Platelets by Fluorescent + Laser Technology. MCV, MCH, MCHC, RDW (CV & SD) are calculated parameter. DLC by Flowcytometry method using semi-conductor Laser+Smear verification.

on ESL-30, comparable to Westergrens method and in accordance to ICSH reference method.

---- End of Report ----

Dr. Ameer Soni
MD (Path)

Test Results are dependent on a number of variables & technical limitations. Hence, it is advised to correlate with clinical findings and other related investigations before any firm opinion is made. Recheck / retest may be requested.

365 Days / 24 Hours Laboratory Services

Home Collection Facility Available
(Mon To Sat 8:00 am to 5:00 pm)



BHAILAL AMIN
GENERAL HOSPITAL

📍 Bhaialal Amin Marg, Gorwa, Vadodara, Gujarat 390003.

🌐 www.baghospital.com | ☎ : 080 69 70 70 70 | Follow us : 📱

DEPARTMENT OF LABORATORY MEDICINE

Patient Name : Mrs. MITALI SUDHAKAR SONONE
Gender / Age : Female / 29 Years 6 Months 31 Days
MR No / Bill No. : 23234756 / 251006204
Consultant : Dr. Manish Mittal
Location : OPD

Type : OPD
Request No. : 220030
Request Date : 17/04/2024 08:30 AM
Collection Date : 17/04/2024 08:38 AM
Approval Date : 17/04/2024 03:31 PM

Haematology

Test	Result	Units	Biological Ref. Range
Blood Group			
ABO system	O		
Rh system.	Positive		

By Gel Technology / Tube Agglutination Method

Note :

- This blood group has been done with new sensitive Gel Technology using both Forward and Reverse Grouping Card with Autocontro
- This method check's group both on Red blood cells and in Serum for "ABO" group.

--- End of Report ---

Dr. Ameer Soni
MD (Path)

Test Results are dependent on a number of variables & technical limitations. Hence, it is advised to correlate with clinical findings and other related investigations before any firm opinion is made. Recheck / retest may be requested.

365 Days / 24 Hours Laboratory Services

Home Collection Facility Available
(Mon To Sat 8:00 am to 5:00 pm)



BHAILAL AMIN
GENERAL HOSPITAL

📍 Bhailal Amin Marg, Gorwa, Vadodara, Gujarat 390003.

🌐 www.baghospital.com | 📞 : 080 69 70 70 70 | Follow us : (f) (i)

DEPARTMENT OF LABORATORY MEDICINE

Patient Name : Mrs. MITALI SUDHAKAR SONONE
Gender / Age : Female / 29 Years 6 Months 31 Days
MR No / Bill No. : 23234756 / 251006204
Consultant : Dr. Manish Mittal
Location : OPD

Type : OPD
Request No. : 220030
Request Date : 17/04/2024 08:30 AM
Collection Date : 17/04/2024 08:38 AM
Approval Date : 17/04/2024 02:34 PM

Fasting Plasma Glucose

Test	Result	Units	Biological Ref. Range
<i>Fasting Plasma Glucose</i>			
Fasting Plasma Glucose	103	mg/dL	70 - 110
Post Prandial 2 Hr. Plasma Glucose	105	mg/dL	70 - 140

By Hexokinase method on EXL Dade Dimension

---- End of Report ----

Dr. Rakesh Vaidya
MD (Path). DCP.

Dr. Ameer Soni
MD (Path)

Test Results are dependent on a number of variables & technical limitations. Hence, it is advised to correlate with clinical findings and other related investigations before any firm opinion is made. Recheck / retest may be requested.



Patient Name : Mrs. MITALI SUDHAKAR SONONE
 Gender / Age : Female / 29 Years 6 Months 31 Days
 MR No / Bill No. : 23234756 / 251006204
 Consultant : Dr. Manish Mittal
 Location : OPD

Type : OPD
 Request No. : 220030
 Request Date : 17/04/2024 08:30 AM
 Collection Date : 17/04/2024 08:38 AM
 Approval Date : 17/04/2024 02:34 PM

HbA1c (Glycosylated Hb)

Test	Result	Units	Biological Ref. Range
HbA1c (Glycosylated Hb)			
Glycosylated Heamoglobin (HbA1c)	5.0	%	
estimated Average Glucose (e AG) *	96.8	mg/dL	

(Method:

By Automated HPLC analyser on D-10 Biorad. NGSP Certified, US-FDA approved, Traceable to IFCC reference method.

* Calculated valued for past 60 days, derived from HbA1c %, based on formula recommended by the A1c - Derived Average Glucose study from ADA and EASD funded The ADAG trial.

Guidelines for Interpretation:

Indicated Glycemic control of previous 2-3 months

HbA1c%	e AG (mg/dl)	Glycemic control
8	> 183	Action suggested...High risk of developing long-term complications. Action suggested, depends on individual patient circumstances
7 - 8	154 - 183	Good
7	< 154	Goal...Some danger of hypoglycemic reaction in type I Diabetics. Some Glucose intolerant individuals and Sub-Clinical diabetics may demonstrate (elevated) HbA1c in this area.
6 - 7	126 - 154	Near Normal
6	< 126	Nondiabetic level)

---- End of Report ----

Dr. Rakesh Vaidya
MD (Path). DCP.

Dr. Ameer Soni
MD (Path)

Test Results are dependent on a number of variables & technical limitations. Hence, it is advised to correlate with clinical findings and other related investigations before any firm opinion is made. Check / repeat may be necessary.



Patient Name : Mrs. MITALI SUDHAKAR SONONE
 Gender / Age : Female / 29 Years 6 Months 31 Days
 MR No / Bill No. : 23234756 / 251006204
 Consultant : Dr. Manish Mittal
 Location : OPD

Type : OPD
 Request No. : 220030
 Request Date : 17/04/2024 08:30 AM
 Collection Date : 17/04/2024 08:38 AM
 Approval Date : 17/04/2024 02:33 PM

Complete Lipid Profile

Test	Result	Units	Biological Ref. Range
Complete Lipid Profile			
Appearance	Clear		
Triglycerides (Done by Lipase /Glycerol kinase on Vitros 5600 < 150 Normal 150-199 Borderline High 200-499 High > 499 Very High)	81	mg/dL	1 - 150
Total Cholesterol (Done by Colorimetric - Cholesterol Oxidase, esterase, peroxidase on Vitros 5600. <200 mg/dL - Desirable 200-239 mg/dL - Borderline High > 239 mg/dL - High)	141	mg/dL	1 - 200
HDL Cholesterol (Done by Colorimetric: non HDL precipitation method PTA/MgCl2 on Vitros 5600 < 40 Low > 60 High)	42	mg/dL	40 - 60
Non HDL Cholesterol (calculated) Non- HDL Cholesterol < 130 Desirable 139-159 Borderline High 160-189 High > 191 Very High)	99	mg/dL	1 - 130
LDL Cholesterol (Done by Enzymatic (Two Step CHE/CHO/POD) on Vitros 5600 < 100 Optimal 100-129 Near / above optimal 130-159 Borderline High 160-189 High > 189 Very High)	89	mg/dL	1 - 100
VLDL Cholesterol (calculated)	16.2	mg/dL	12 - 30
LDL Ch. / HDL Ch. Ratio	2.12		2.1 - 3.5
T. Ch./HDL Ch. Ratio	3.36		3.5 - 5
(Recent NECP / ATP III Guidelines / Classification (mg/dl) :)			

---- End of Report ----

Dr. Rakesh Vaidya
MD (Path). DCP.

Dr. Ameer Soni
MD (Path)



Patient Name : Mrs. MITALI SUDHAKAR SONONE Type : OPD
Gender / Age : Female / 29 Years 6 Months 31 Days Request No. : 220030
MR No / Bill No. : 23234756 / 251006204 Request Date : 17/04/2024 08:30 AM
Consultant : Dr. Manish Mittal Collection Date : 17/04/2024 08:38 AM
Location : OPD Approval Date : 17/04/2024 02:35 PM

Liver Function Test (LFT)

Test	Result	Units	Biological Ref. Range
Bilirubin			
Bilirubin - Total	0.57	mg/dL	0 - 1
Bilirubin - Direct	0.27	mg/dL	0 - 0.3
Bilirubin - Indirect	0.3	mg/dL	0 - 0.7
<i>(Done by Dual Wavelength - Reflectance Spectrophotometry on Vitros 5600)</i>			
Aspartate Aminotransferase (SGOT/AST)	22	U/L	13 - 35
<i>(Done by Multipoint Rate Colorimetric with P-5-P on Vitros 5600)</i>			
Alanine Aminotransferase (SGPT/ALT)	23	U/L	14 - 59
<i>(Done by Multipoint-Rate/Colorimetric with P-5-P (pyridoxa-5-phosphate) on Vitros 5600)</i>			
Alkaline Phosphatase	79	U/L	42 - 98
<i>(Done by Multipoint-Rate - p-nitrophenyl Phosphate, AMP buffer on Vitros 5600)</i>			
Gamma Glutamyl Transferase (GGT)	19	U/L	5 - 55
<i>(Done by Multipoint Rate - L-γ-glutamyl-p-nitroanilide on Vitros 5600)</i>			
Total Protein			
Total Proteins	7.66	gm/dL	6.4 - 8.2
Albumin	4.11	gm/dL	3.4 - 5
Globulin	3.55	gm/dL	3 - 3.2
A : G Ratio	1.16		1.1 - 1.6
<i>(Done by Biuret endpoint and Bromocresol green method on vitros 5600.)</i>			

Test Results are dependent on a number of variables & technical limitations. Hence, it is advised to correlate with clinical findings and other related investigations before any firm opinion is made. Repeat test may be requested.

---- End of Report ----

Dr. Rakesh Vaidya
MD (Path). DCP.

Dr. Ameer Soni
MD (Path)

365 Days / 24 Hours Laboratory Services

Home Collection Facility Available
(Mon To Sat 8:00 am to 5:00 pm)



BHAILAL AMIN
GENERAL HOSPITAL

Bhaial Amin Marg, Gorwa, Vadodara, Gujarat 390003.

www.baghospital.com | ☎ : 080 69 70 70 70 | Follow us : (f) (i) (t)

DEPARTMENT OF LABORATORY MEDICINE

Patient Name : Mrs. MITALI SUDHAKAR SONONE
Gender / Age : Female / 29 Years 6 Months 31 Days
MR No / Bill No. : 23234756 / 251006204
Consultant : Dr. Manish Mittal
Location : OPD

Type : OPD
Request No. : 220030
Request Date : 17/04/2024 08:30 AM
Collection Date : 17/04/2024 08:38 AM
Approval Date : 17/04/2024 02:34 PM

Renal Function Test (RFT)

Test	Result	Units	Biological Ref. Range
Urea <i>(Done by Endpoint/Colorimetric - Urease on Vitros 5600)</i>	11	mg/dL	10 - 45
BUN	5.14	mg/dL	5 - 21
Creatinine <i>(By Modified Kinetic Jaffe Technique)</i>	0.61	mg/dL	0.6 - 1.1
Estimate Glomerular Filtration rate <i>(Ref. range : > 60 ml/min for adults between age group of 18 to 70 yrs. EGFR Calculated by IDMS Traceable MDRD Study equation. Reporting of eGFR can help facilitate early detection of CKD. By Modified Kinetic Jaffe Technique)</i>	More than 60		
Uric acid <i>(Done by Colorimetric - Uricase, Peroxidase on Vitros 5600)</i>	4.1	mg/dL	2.2 - 5.8

--- End of Report ---

Dr. Rakesh Vaidya
MD (Path). DCP.

Dr. Ameer Soni
MD (Path)

Test Results are dependent on a number of variables & technical limitations. Hence, it is advised to correlate with clinical findings and other related investigations before any firm opinion is made. Recheck / Retest may be requested.



Patient Name : Mrs. MITALI SUDHAKAR SONONE
 Gender / Age : Female / 29 Years 6 Months 31 Days
 MR No / Bill No. : 23234756 / 251006204
 Consultant : Dr. Manish Mittal
 Location : OPD

Type : OPD
 Request No. : 220030
 Request Date : 17/04/2024 08:30 AM
 Collection Date : 17/04/2024 08:38 AM
 Approval Date : 17/04/2024 02:35 PM

Thyroid Hormone Study

Test	Result	Units	Biological Ref. Range
Triiodothyronine (T3) (Done by CLIA based method on automated immunoassay Vitros 5600. Reference interval (ng/ml) 1 - 3 days : 0.1 - 7.4 1-11 months : 0.1 - 2.45 1-5 years : 0.1 - 2.7 6-10 years : 0.9 - 2.4 11-15 years : 0.8 - 2.1 16-20 years : 0.8 - 2.1 Adults (20 - 99 years) : 1.07 - 1.85 Pregnancy (in last 5 months) : 1.2 - 2.5 (Reference : Tietz - Clinical guide to laboratory test, 4th edition))	1.39	ng/ml	
Thyroxine (T4) (Done by CLIA based method on automated immunoassay Vitros 5600. Reference interval (mcg/dL) 1 - 3 days : 11.8 - 22.6 1 - 2 weeks : 9.8 - 16.6 1 - 4 months : 7.2 - 14.4 4 - 12 months : 7.8 - 16.5 1-5 years : 7.3 - 15.0 5 - 10 years : 6.4 - 13.3 10 - 20 years : 5.6 - 11.7 Adults (20-99 years) : 5.91 - 12.98 (Reference : Tietz - Clinical guide to laboratory test, 4th edition))	11.4	mcg/dL	
Thyroid Stimulating Hormone (US-TSH) (Done by CLIA based method on automated immunoassay Vitros 5600. Reference interval (microIU/ml) Infants (1-4 days) : 1.0 - 39 2-20 weeks : 1.7 - 9.1 5 months - 20 years : 0.7 - 6.4 Adults (20-99 years) : 0.4001 - 4.049 Pregnancy : 1st trimester : 0.3 - 4.5 2nd trimester : 0.5 - 4.6 3rd trimester : 0.8 - 5.2 (Reference : Tietz - Clinical guide to laboratory test, 4th edition))	4.78	microIU/ml	

--- End of Report ---

Dr. Rakesh Vaidya
MD (Path). DCP.

Dr. Ameer Soni
MD (Path)



Patient Name : Mrs. MITALI SUDHAKAR SONONE
 Gender / Age : Female / 29 Years 6 Months 31 Days
 MR No / Bill No. : 23234756 / 251006204
 Consultant : Dr. Manish Mittal
 Location : OPD

Type : OPD
 Request No. : 220030
 Request Date : 17/04/2024 08:30 AM
 Collection Date : 17/04/2024 08:38 AM
 Approval Date : 17/04/2024 02:11 PM

Urine routine analysis (Auto)

Test	Result	Units	Biological Ref. Range
Physical Examination			
Quantity	30	mL	
Colour	Pale Yellow		
Appearance	Clear		
Chemical Examination (By Reagent strip method)			
pH	5.0		4.6 - 8.0
Specific Gravity	1.016		1.005 - 1.030
Protein	Negative		Negative
Glucose	Negative		Negative
Ketones	Negative		Negative
Bilirubin	Negative		Negative
Urobilinogen	Negative		Negative (upto 1)
Blood	Negative		Negative
Leucocytes	Negative		Negative
Nitrite	Negative		Negative
Microscopic Examination (by Microscopy after Centrifugation at 2000 rpm for 10 min or on fully automated Sysmex urine sedimentation analyzer UF4000)			
Red Blood Cells	0 - 1	/hpf	0 - 2
Leucocytes	0 - 1	/hpf	0 - 5
Epithelial Cells	1 - 5	/hpf	0 - 5
Casts	Nil	/lpf	Nil
Crystals	Nil	/hpf	Nil
Mucus	Absent	/hpf	Absent
Organism	Absent		

Reference : Wallach`s Interpretation to laboratory test, 10th edition

---- End of Report ----

Dr. Ameer Soni
MD (Path)



**BHAILAL AMIN
GENERAL HOSPITAL**



ADVANCED DIGITAL SOLUTIONS

Computerized Radiography

Ultra Sensitive Colour Doppler

Ultra High Resolution Sonography

Multi-Detector CT Scan

Magnetic Resonance Imaging (MRI)

Mammography

Interventional Radiology

Digital Subtraction Angiography (DSA)

Foetal Echocardiography

Echocardiography

4D USG & Doppler

DEPARTMENT OF DIAGNOSTIC RADIOLOGY

Patient No. : 23234756 Report Date : 17/04/2024
 Request No. : 190113614 17/04/2024 8.30 AM
 Patient Name : Mrs. MITALI SUDHAKAR SONONE
 Gender / Age : Female / 29 Years 6 Months 31 Days

X-Ray Chest AP

Both lung fields are clear.
 Both costophrenic sinuses appear clear.
 Heart size is normal.
 Hilar shadows show no obvious abnormality.
 Aorta is normal.

• ULTRA SONOGRAPHY CANNOT DETECT ALL ABNORMALITIES
 • NOT VALID FOR MEDICO-LEGAL PURPOSES
 • CLINICAL CORRELATION RECOMMENDED

Dr. Harsh Sanjay Vyas, D N
 B
 Consultant Radiologist





**BHAILAL AMIN
GENERAL HOSPITAL**



ADVANCED DIGITAL SOLUTIONS

- Computerized Radiography
- Ultra Sensitive Colour Doppler
- Ultra High Resolution Sonography
- Multi-Detector CT Scan
- Magnetic Resonance Imaging (MRI)
- Mammography
- Interventional Radiology
- Digital Subtraction Angiography (DSA)
- Foetal Echocardiography
- Echocardiography
- 4D USG & Doppler

DEPARTMENT OF DIAGNOSTIC RADIOLOGY

Patient No. : 23234756 Report Date : 17/04/2024
 Request No. : 190113591 17/04/2024 8.30 AM
 Patient Name : Mrs. MITALI SUDHAKAR SONONE
 Gender / Age : Female / 29 Years 6 Months 31 Days

USG : Abdomen (Excluding Pelvis) Or Upper Abdomen

Liver is normal in size and echo pattern. No mass lesion identified. The hepatic veins are clear and patent. PV patent. No dilated IHBR.

Gall bladder is well distended and shows no obvious abnormality. Common bile duct is not dilated.

Pancreas shows no obvious abnormality. Tail obscured.
 Spleen is normal size and echo pattern.

Both kidneys are normal in shape and position. Normal echogenicity and cortico medullary differentiation is noted. No hydronephrosis or mass lesion seen.

No ascites.

COMMENT:

• No obvious abnormality seen.

Kindly correlate clinically

• ULTRA SONOGRAPHY CANNOT DETECT ALL ABNORMALITIES
 • NOT VALID FOR MEDICO-LEGAL PURPOSES
 • CLINICAL CORRELATION RECOMMENDED

Dr. Harsh Sanjay Vyas,
 Consultant Radiologist



Patient No. : 23234756 Report Date : 17/04/2024
Request No. : 190113608 17/04/2024 8.30 AM
Patient Name : Mrs. MITALI SUDHAKAR SONONE
Gender / Age : Female / 29 Years 6 Months 31 Days

Echo Doppler Screening

MITRAL VALVE : NORMAL
AORTIC VALVE : TRILEAFLET, NORMAL
TRICUSPID VALVE : NORMAL, NO TR, NO PAH
PULMONARY VALVE : NORMAL
LEFT ATRIUM : NORMAL
AORTA : NORMAL
LEFT VENTRICLE : NORMAL, NO REGIONAL WALL MOTION ABNORMALITY,
LVEF=65%
RIGHT ATRIUM : NORMAL
RIGHT VENTRICLE : NORMAL
I.V.S. : INTACT
I.A.S. : INTACT
PULMONARY ARTERY : NORMAL
PERICARDIUM : NORMAL

COLOUR/DOPPLER FLOW MAPPING : NO AR, MR, TR, NO PAH

FINAL CONCLUSION:

1. ALL CARDIAC CHAMBERS ARE NORMAL IN DIMENSIONS
2. NO REGIONAL WALL MOTION ABNORMALITY AT REST
3. NORMAL LV SYSTOLIC FUNCTION, LVEF=65%
4. NORMAL VALVES
5. NO E/O LV DIASTOLIC DYSFUNCTION
6. NO AR, MR, TR, NO PULMONARY HYPERTENSION , (IVC COLLAPSING)
7. NO PERICARDIAL EFFUSION, CLOT VEGETATION.

Dr. KILMOL KANERIA MD, DM
Consultant Cardiologist

Name: Mirali sudhakar sonone -
Patient ID: 23234756

17.04.2024 08:40:14
Standard 12-Lead

BHAILAL AMIN GENERAL HOSPITAL

Age: 029Y
Gender: Female
Pacemaker: Unknown

Ref: phys

HR: 73 bpm
RR: 821 ms
P: 112 ms
PR: 156 ms
P axis: 39°
QRS axis: 39°
QT: 373 ms
T axis: 35°
QTc: 412 ms

Unconfirmed report

pu

Remark:

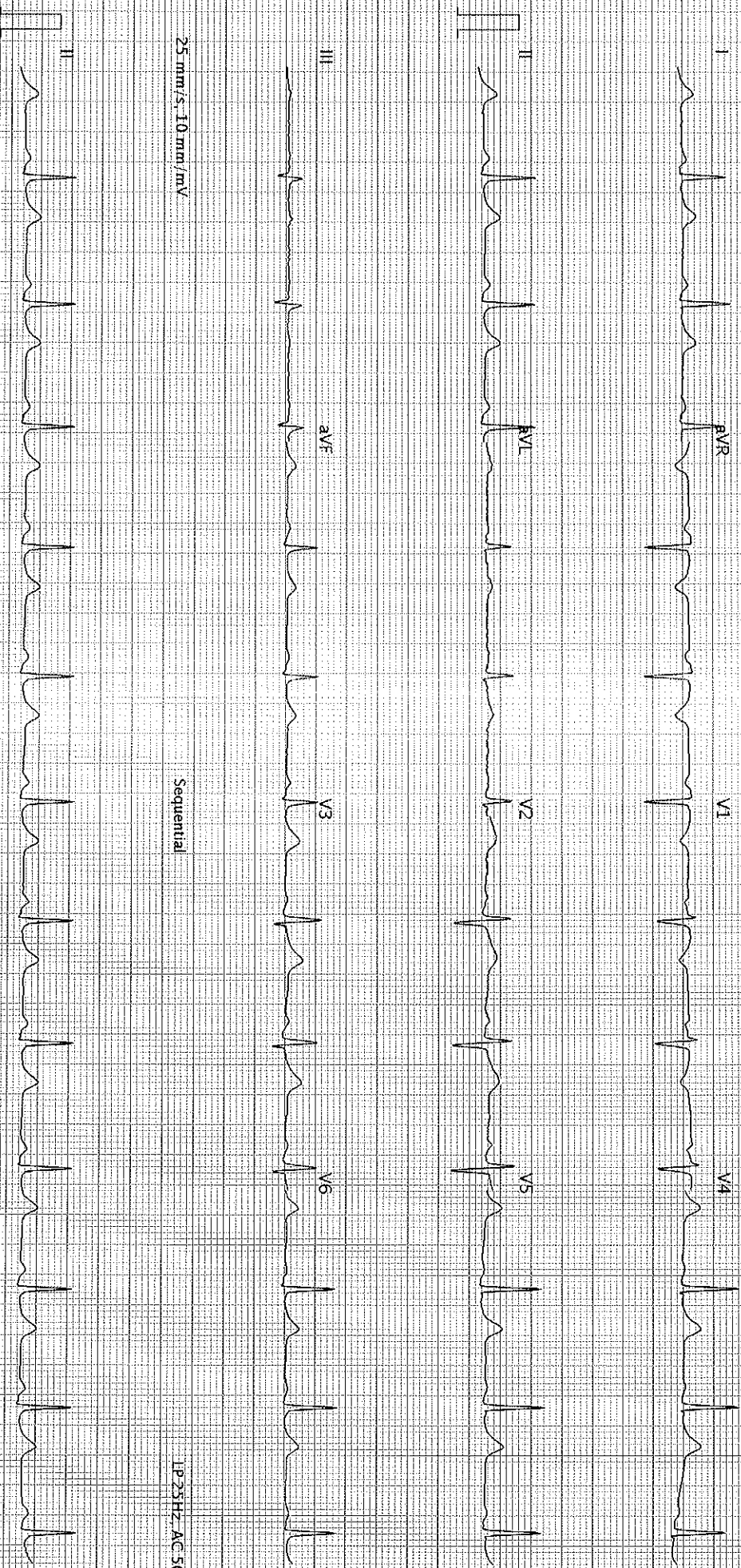

25 mm/s, 10 mm/mV

Sequential

LP 25Hz AC 50Hz

25 mm/s, 10 mm/mV

LP 25Hz AC 50Hz

AT-102-G2.1.2.0 (3.080.011030)

BHAILAL AMIN GENERAL HOSPITAL - Printed on 17.04.2024 08:40:29

Page 1 of 1

SCHILLER

Part No.2.157048M

€ 6 013

S.8D