

 ಭಾರತ ಸರ್ಕಾರ
GOVERNMENT OF INDIA

 ರವಿ ಕೆ ಆರ್
Ravi K R
ಹುಟ್ಟಿದ ವರ್ಷ / Year of Birth : 1989
ಪುರುಷ / Male



5727 8252 1399

ಆಧಾರ್ - ಶ್ರೀಸಾಮಾನ್ಯನ ಅಧಿಕಾರ

12/04



Bangalore Diagnostics & Multi-Speciality Centre

NABL Accreditation Certificate Number : MC - 5539

198, 12th Main, 3rd Block, (Above Namma MTR, Next to SBI), Rajajinagar, Bangalore- 560 010.
Ph. : 080-23505407, 9448079978 e-mail : bangalore.d.s@gmail.com



SUMMARY REPORT

NAME ::	Ravi. K.R
EMPLOYEE ID::	
REF.BY::	BOB
AGE::	34 yr's
GENDER::	Male
DATE::	23/03/2024
HEIGHT (in cms)::	164
WEIGHT (in kgs)::	81.65
BMI::	30.4
WAIST CIRCUMFERENCE (in cms)::	102
HIP CIRCUMFERENCE (in cms)::	104
WAIST TO HIP RATIO::	0.98 : 1.0
BLOOD PRESSURE (mm hg)::	125/76

The client is healthy & Physically fit.

Dr. MAHADEVA. K.C.
M.D., (Path)
KMC. No.: 17647



Bangalore Diagnostics & Multi-Speciality Centre



NABL Accreditation Certificate Number : MC - 5539

198, 12th Main, 3rd Block, (Above Namma MTR, Next to SBI), Rajajinagar, Bangalore- 560 010.

Name : **Mr. RAVI K R (C 10407)** REG/LAB NO : 24030207 / 3356
Ph. : 080-25505407, 9448079978 e-mail : bangalore.d.s@gmail.com

AGE/SEX : 34 Yrs / Male DATE OF COLLECTION : 23-03-2024 at 09:55 AM

REFERRED BY : **Dr. BANK OF BARODA** DATE OF RECEIVED : 23-03-2024 at 09:55 AM

DATE OF DISPATCH : 23-03-2024 at 01:25 PM



TEST PARAMETER	RESULT	REFERENCE RANGE	SPECIMEN
BLOOD GROUP	"O"		
RH TYPE	POSITIVE		

Dr. MAHADEVA K C
M.D.(Path) . KMC reg. no.17647
Pathologist



Bangalore Diagnostics & Multi-Speciality Centre

NABL Accreditation Certificate Number : MC - 5539



198, 12th Main, 3rd Block, (Above Namma MTR, Next to SBI), Rajajinagar, Bangalore- 560 010.

Name : **Mr. RAVI K R (C.10407)** REG/LAB NO : 24030207 / 3356
 AGE/SEX : 34 Yrs / Male DATE OF COLLECTION : 23-03-2024 at 09:55 AM
 REferred BY : **Dr. BANK OF BARODA** DATE OF RECEIVED : 23-03-2024 at 09:55 AM
 Ph. : 080-23505407, 9448079978 e-mail : bangalore.d.s@gmail.com DATE OF DISPATCH : 23-03-2024 at 01:25 PM



TEST PARAMETER	RESULT	REFERENCE RANGE	SPECIMEN
COMPLETE BLOOD COUNT (CBC with ESR)			
HAEMOGLOBIN <i>Cyanmethomoglobin</i>	16.5 gm/dl	13 - 18 gm/dl	K3 EDTA Whole Blood
TOTAL W.B.C <i>impedance</i>	8300 cells/cumm	4000 - 11000 cells/cumm	K3 EDTA Whole Blood
DIFFERENTIAL COUNT			
NEUTROPHILS <i>Impedance Followed by Microscopy</i>	60.5 %	40 - 75 %	K3 EDTA Whole Blood
LYMPHOCYTES <i>Impedance Followed by Microscopy</i>	32.0 %	20 - 45 %	K3 EDTA Whole Blood
EOSINOPHILS <i>Impedance Followed by Microscopy</i>	2.0 %	2 - 8 %	K3 EDTA Whole Blood
MONOCYTES <i>Impedance Followed by Microscopy</i>	4.5 %	1 - 10 %	K3 EDTA Whole Blood
BASOPHIL <i>Impedance Followed by Microscopy</i>	1.0 %	0 - 2 %	K3 EDTA Whole Blood
PLATELET COUNT <i>IMPEDANCE</i>	2.63 Lakhs/cumm	1.5 - 4.5 Lakhs/cumm	K3 EDTA Whole Blood
R.B.C <i>IMPEDANCE</i>	5.39 mill/cumm	4.5 - 6.5 mill/cumm	K3 EDTA Whole Blood
P.C.V	47.9 %	40 - 54 %	K3 EDTA Whole Blood
M.C.V <i>Impedance Specific Lyse Action(Calculated Parameter)</i>	89 fl	77 - 96 fl	K3 EDTA Whole Blood
M.C.H <i>Impedance Specific Lyse Action(Calculated Parameter)</i>	30.6 pg	26 - 32 pg	K3 EDTA Whole Blood
M.C.H.C <i>Impedance Specific Lyse Action(Calculated Parameter)</i>	34.5 %	31 - 36 %	K3 EDTA Whole Blood
ESR	03 mm/hr	0 - 15 mm/hr	K3 EDTA Whole Blood

Dr. MAHADEVA K C
 M.D.(Path) . KMC reg. no.17647
 Pathologist



Bangalore Diagnostics & Multi-Speciality Centre



NABL Accreditation Certificate Number : MC - 5539

198, 12th Main, 3rd Block, (Above Namma MTR, Next to SBI), Rajajinagar, Bangalore- 560 010.

Name : **Mr. RAVI K R. (C 10407)** REG/LAB NO : 24030207 / 3356
 Ph. : 080-23505407, 9448079978 e-mail : bangalore.d.s@gmail.com
 AGE/SEX : 34 Yrs / Male DATE OF COLLECTION : 23-03-2024 at 09:55 AM
 REFERRED BY : **Dr. BANK OF BARODA** DATE OF RECEIVED : 23-03-2024 at 09:55 AM
 DATE OF DISPATCH : 23-03-2024 at 01:25 PM



TEST PARAMETER	RESULT	REFERENCE RANGE	SPECIMEN
----------------	--------	-----------------	----------

FASTING BLOOD SUGAR GOD POD	99 mg/dl	70 - 99 mg/dl Special condition: NORMAL PERSON FOR NON DIABETIC :- 70-99 mg/dl ADA RECOMMENDATION FOR DIABETIC PERSON :- 80- 130 mg/dl	SERUM
--------------------------------	----------	-----------------------------------------------------------------------------------------------------------------------------------------------------------------	-------

POST PRANDIAL BLOOD SUGAR (PPBS)

POST PRANDIAL BLOOD SUGAR GOD POD	193 mg/dl	70 - 140 mg/dl Special condition: NORMAL PERSON WITHOUT DIABETIC :- <140 mg/dl ADA RECOMMENDATION FOR DIABETIC :- <180 mg/dl PRE DIABETIC PERSON :- 140-199 mg/dl	FLUORIDE
--------------------------------------	-----------	-----------------------------------------------------------------------------------------------------------------------------------------------------------------------------------------------	----------

HbA1c (GLYCOSYLATED Hb)	6.70 %	4 - 6 %
-------------------------	--------	---------

MEAN BLOOD GLUCOSE	146.3 mg/dl
--------------------	-------------

Degree of Control	HbA1c	MBG
Normal	< 5.7 %	140 or Below mg/dl
PRE DIABETIC	5.7-6.4 %	124-156 mg/dl
DIABETIC	>6.5%	158-188 mg/dl
Poor Control	> 8.0 %	>188 mg/dl

BUN			
BLOOD UREA NITROGEN	9.8 mg/dl	7 - 18 mg/dl	SERUM

Dr. MAHADEVA K C
 M.D.(Path) . KMC reg. no.17647
 Pathologist



Bangalore Diagnostics & Multi-Speciality Centre



NABL Accreditation Certificate Number : MC - 5539

198, 12th Main, 3rd Block, (Above Namma MTR, Next to SBI), Rajajinagar, Bangalore-560 010.

Name : **Mr. RAVIK R (G 19407)** Ph. : 088-23305407, 9448079978 e-mail : bangalore.d.s@gmail.com : 24030207 / 3356

AGE/SEX : 34 Yrs / Male

DATE OF COLLECTION : 23-03-2024 at 09:55 AM

REFERRED BY : **Dr. BANK OF BARODA**

DATE OF RECEIVED : 23-03-2024 at 09:55 AM

DATE OF DISPATCH : 23-03-2024 at 01:25 PM



TEST PARAMETER	RESULT	REFERENCE RANGE	SPECIMEN
LIPID PROFILE TEST (LPT)			
TOTAL CHOLESTROL <small>CHOLESTEROL OXIDASE/PEROXIDASE METHOD</small>	190.2 mg/dl	DESIRABLE : ≤ 200 mg/dL BORDERLINE HIGH RISK : 200 - 240 mg/dL HIGH RISK : > 240 mg/dL	SERUM
SERUM TRIGLYCERIDES <small>GLYCEROL PHOSPHATEOXIDASE/PEROXIDASE METHOD</small>	229.2 mg/dl	Dirisable : < 200 mg/dL Borderline high risk : 200 - 400 mg/dL Elevated : > 400 mg/dL	SERUM
HDL CHOLESTEROL - DIRECT	43.2 mg/dl	35 - 55 mg/dl	SERUM
LDL CHOLESTEROL - DIRECT <small>CALCULATION</small>	101.2 mg/dl	up to 150 mg/dl	SERUM
VLDL CHOLESTEROL <small>CALCULATION</small>	45.8 mg/dl	0 - 60 mg/dl	SERUM
TC/HDL <small>CALCULATION</small>	4.4		SERUM
LIVER FUNCTION TEST (LFT)			
TOTAL BILIRUBIN <small>DIAZOTIZED SULPANILIC METHOD</small>	1.08 mg/dl	0 - 1 mg/dl	SERUM
DIRECT BILIRUBIN <small>DIAZOTIZED SULPANILIC METHOD</small>	0.18 mg/dl	0 - 0.25 mg/dl	SERUM
INDIRECT BILIRUBIN <small>CALCULATION</small>	0.90 mg/dl	0 - 0.75 mg/dl	SERUM
TOTAL PROTEIN <small>BIURET METHOD</small>	7.5 g/dl	6 - 8.5 g/dl	SERUM
SERUM ALBUMIN <small>BROMOCRESOL GREEN</small>	4.4 g/dl	3.5 - 5.2 g/dl	SERUM
SERUM GLOBULIN <small>CALCULATION</small>	3.1 g/dL	2.3 - 3.5 g/dL	SERUM
A/G RATIO <small>Calculated</small>	1.4	1 - 1.5	SERUM
ASPARATE AMINOTRANSFERASE (SGOT/AST) <small>IFCC</small>	29.6 U/L	up to 40 U/L	SERUM
ALANINE AMINOTRANSFERASE (SGPT/ALT) <small>IFCC</small>	60.3 U/L	up to 40 U/L	SERUM
ALKALINE PHOSPHATASE <small>IFCC</small>	94.6 IU/L	40 - 129 IU/L	SERUM
GGT	82.9 U/L	11 - 43 U/L	SERUM
SERUM CREATININE			
SERUM CREATININE <small>JAFFE'S METHOD</small>	1.01 mg/dL	0.7 - 1.4 mg/dL	SERUM
SERUM URIC ACID			
SERUM URIC ACID <small>URICASE/PEROXIDASE METHOD.</small>	7.01 mg/dL	3.5 - 7.2 mg/dL	SERUM

Dr. MAHADEVA K C
M.D.(Path) . KMC reg. no.17647
Pathologist

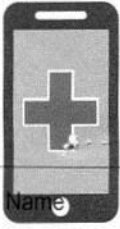

Bangalore Diagnostics & Multi-Speciality Centre



NABL Accreditation Certificate Number : MC - 5539

198, 12th Main, 3rd Block, (Above Namma MTR, Next to SBI), Rajajinagar, Bangalore- 560 010.

Name : **Mr. RAVI K R (C-10407)** REG/LAB NO : 24030207 / 3356

AGE/SEX : 34 Yrs / Male DATE OF COLLECTION : 23-03-2024 at 09:55 AM

REFERRED BY : **Dr. BANK OF BARODA** DATE OF RECEIVED : 23-03-2024 at 09:55 AM

DATE OF DISPATCH : 23-03-2024 at 01:25 PM



TEST PARAMETER	RESULT	REFERENCE RANGE	SPECIMEN
COMPLETE URINE ANALYSIS			
PHYSICAL CHARACTERS			
COLOUR	PALE YELLOW		
CLARITY/TURBIDITY	CLEAR		
SPECIFIC GRAVITY	1.019		
CHEMICAL CONSTITUENTS			
PROTEIN	NIL		
GLUCOSE	NIL		
BILE SALTS	ABSENT		
BILE PIGMENTS	ABSENT		
MICROSCOPY			
PUS CELLS	0 - 1 /hpf		
EPITHELIAL CELLS	OCC		
RBCs	ABSENT /hpf		
CASTS	NIL		
CRYSTALS	NIL		
FASTING URINE SUGAR	NIL		
POST PRANDIAL URINE SUGAR (PPUS)	NIL		

Dispatched by: Rupal

**** End of Report ****

Printed by: Rupal on 23-03-2024 at 01:25 PM

Dr. MAHADEVA K C
M.D.(Path) . KMC reg. no.17647
Pathologist

10mm/mV 0.15-35Hz AC50

23-03-2024 08:37:54
aVR

V1

V4

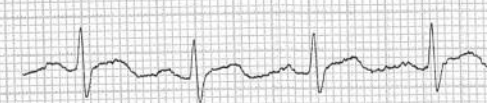
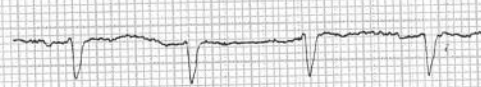
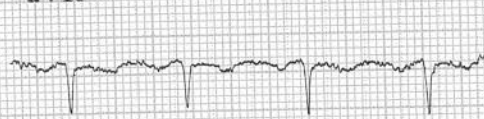
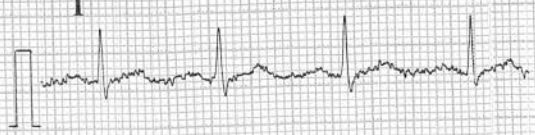

II

aVL

V2

V5

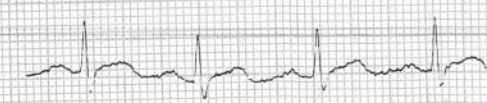
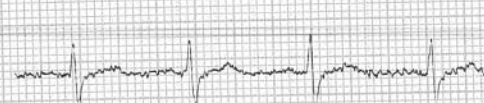
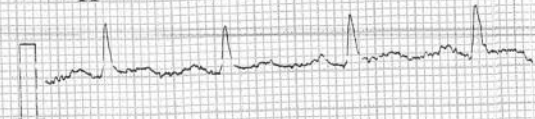

III

aVF

V3

V6

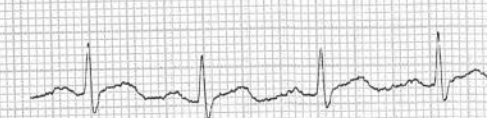
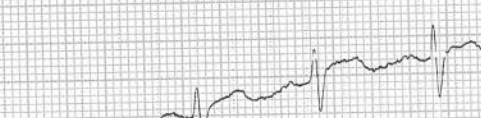
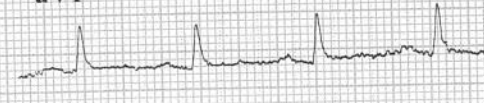
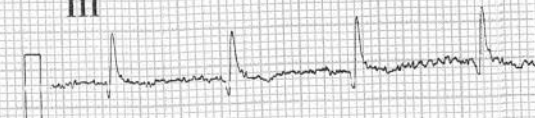

25mm/s

V2.47

CARDIART

ID : 240323-0837
 Name : *Ravi, K.R*
 Age : 34 yr
 Sex : Male
 BP : mmHg
 Height : cm
 Weight : kg

HR : 96 bpm
 P Dur : 98 ms
 P-R int : 152 ms
 QRS Dur : 102 ms
 QT/QTc int : 333/422 ms
 P/QRS/T axis : 49/72/20 °
 RV5/SV1 amp : 0.672/0.508 mV
 RV5+SV1 amp : 1.180 mV
 RV6/SV2 amp : 0.667/1.028 mV

Minnesota Code

Dr. ASHOK
 MD (Internal Medicine)
 Reg No. 713444



Diagnosis Information:
 800: Sinus Rhythm
 Normal ECG

Report Confirmed by:

PROCESSED AT :

Thyrocare,
5CA-711, 3rd Floor,
HRBR 2nd Block,
Hennur, Bengaluru-560043

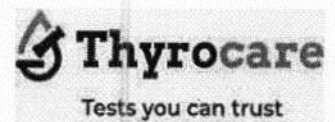

Thyrocare Technologies Limited, D-37/3, TTC MIDC, Turbhe, Navi Mumbai - 400703 | 98706 66333 | wellness@thyrocare.com

9 out of 10 Doctors Trust that Thyrocare Reports are Accurate & Reliable

NAME : RAVI K R (34Y/M)
REF. BY : BDL
TEST ASKED : T3-T4-USTSH

SAMPLE COLLECTED AT :
(5600101744),BANGLORE DIAGNOSTIC AND
MULTISPECIALITY CENTRE,198 3RD BLOCK
12TH MAIN : RAJAJINAGAR BANGLORE,560010

TEST NAME	TECHNOLOGY	VALUE	UNITS	Bio. Ref. Interval.
TOTAL TRIIODOTHYRONINE (T3)	E.C.L.I.A	99	ng/dL	80-200
TOTAL THYROXINE (T4)	E.C.L.I.A	7.52	µg/dL	4.8-12.7
TSH - ULTRASENSITIVE	E.C.L.I.A	2.27	µIU/mL	0.54-5.30

The Biological Reference Ranges is specific to the age group. Kindly correlate clinically.

Method :

T3,T4 - Fully Automated Electrochemiluminescence Competitive Immunoassay
USTSH - Fully Automated Electrochemiluminescence Sandwich Immunoassay

Pregnancy reference ranges for TSH/USTSH :

Trimester || T3 (ng/dl) || T4 (µg/dl) || TSH/USTSH (µIU/ml)

1st || 83.9-196.6 || 4.4-11.5 || 0.1-2.5

2nd || 86.1-217.4 || 4.9-12.2 || 0.2-3.0

3rd || 79.9-186 || 5.1-13.2 || 0.3-3.5

References :

1. Carol Devilia, C I Parhon. First Trimester Pregnancy ranges for Serum TSH and Thyroid Tumor reclassified as Benign. Acta Endocrinol. 2016; 12(2) : 242 - 243
2. Kulhari K, Negi R, Kalra DK et al. Establishing Trimester specific Reference ranges for thyroid hormones in Indian women with normal pregnancy : New light through old window. Indian Journal of Contemporary medical research. 2019; 6(4)

Disclaimer :Results should always be interpreted using the reference range provided by the laboratory that performed the test. Different laboratories do tests using different technologies, methods and using different reagents which may cause difference. In reference ranges and hence it is recommended to interpret result with assay specific reference ranges provided in the reports. To diagnose and monitor therapy doses, it is recommended to get tested every time at the same Laboratory.

~~ End of report ~~

Sample Collected on (SCT) : 23 Mar 2024 10:00
Sample Received on (SRT) : 23 Mar 2024 13:05
Report Released on (RRT) : 23 Mar 2024 15:25
Sample Type : SERUM
Labcode : 2303075996/BAN03
Barcode : CE506976

Dr Syeda Sumaiya MD(Path)

Dr.Ashwin Mathew MD(Path)



Abdomen Pelvic Ultrasound Scan Report

Name : Mr. Ravi K.R

Date:23/03/2024

Ref by : Bank of Baroda

Age / Gender : 39 Years / Male

Liver : Normal in size, shape and echotexture. No focal lesion seen.

No intrahepatic biliary dilatation seen.MPV & CBD is normal

Gall Bladder: GB is normal. Normal in wall thickness, No abnormal intraluminal echoes.

Pancreas : Normal in size and echotexture. No focal lesions. Pancreatic duct appears normal.

Spleen : Normal in size, shape and echotexture.

Kidneys : Both Kidney's appeared normal in size, shape and position. No Calculi

No Hydronephrosis seen. Cortico Meduallary

differentiation appeared good. Left Ureter appeared Normal.

Right Kidney : 101 x 16 mm Left Kidney : 104 x 15 mm

Urinary Bladder : Normal in contour and wall thickness with clear contents.

Prostate : Measures **31 x 32 x 31 mm, Volume =16 cc** Normal in size, shape and echotexture.

IMPRESSION:

- Normal Sonologic Study.

Dr. Mohan Kumar
Consultant Radiologist

RAJAJINAGAR BANGALORE 560010
 1.00405/MR. RAVI K.R. 34 Yrs/Male
 Date: 23-Mar-2024 09:58:09 AM

Ref. By :
 Medication :
 Objective :

Protocol : BRUCE
 History :

Stage	StageTime (Min:Sec)	PhaseTime (Min:Sec)	Speed (mph)	Grade (%)	METs	H.R. (bpm)	B.P. (mmHg)	R.P.P. x100	PVC	Comments
Supine					1.0	125	124/80	155	-	
Standing					1.0	115	124/80	142	-	
HV					1.0	120	124/80	148	-	
ExStart					1.0	122	126/82	153	-	
Stage 1	3:00	3:01	1.7	10.0	4.7	143	128/84	183	-	
Stage 2	3:00	6:01	2.5	12.0	7.1	155	130/86	201	-	
Stage 3	3:00	9:01	3.4	14.0	10.2	170	132/88	224	-	
PeakEx	3:00	9:01	3.4	14.0	10.2	170	132/88	224	-	
Recovery	1:00		0.0	0.0	4.3	154	130/86	200	-	
Recovery	3:00		0.0	0.0	1.0	129	126/82	162	-	
Recovery	5:00		0.0	0.0	1.0	123	124/80	152	-	

Findings :

Exercise Time : 9:01 minutes
 Max HR attained : 170 bpm 91% of Max Predictable HR 186
 Max BP : 134/90(mmHg)
 WorkLoad attained : 10.2 (Good Effort Tolerance)
 NO significant ST segment changes noted during exercise or recovery.
 NO Angina/Arrhythmia/S3/murmur
 Final Impression : Test is negative for inducible ischaemia.

Advice/Comments:

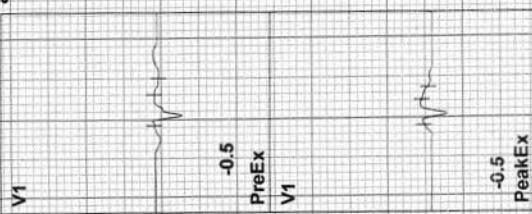
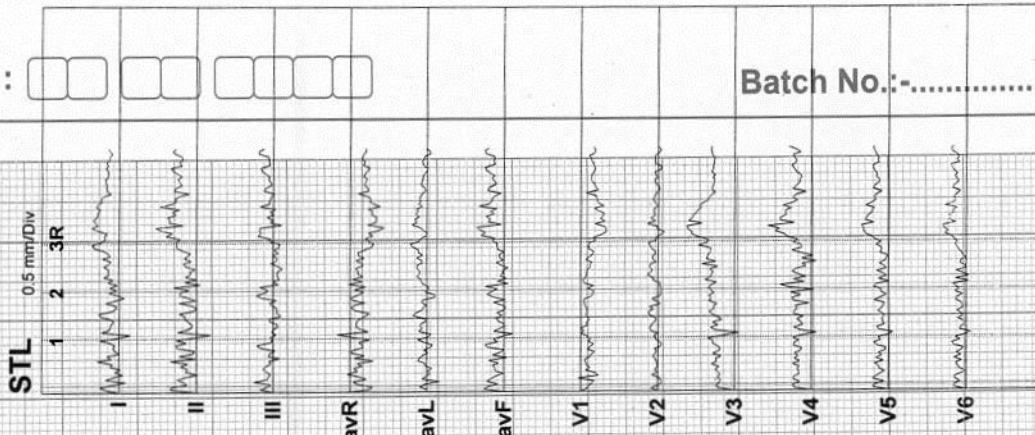

Date :

Batch No. :

3 6 9 12 15 18 21 Min.



Date :

Batch No:

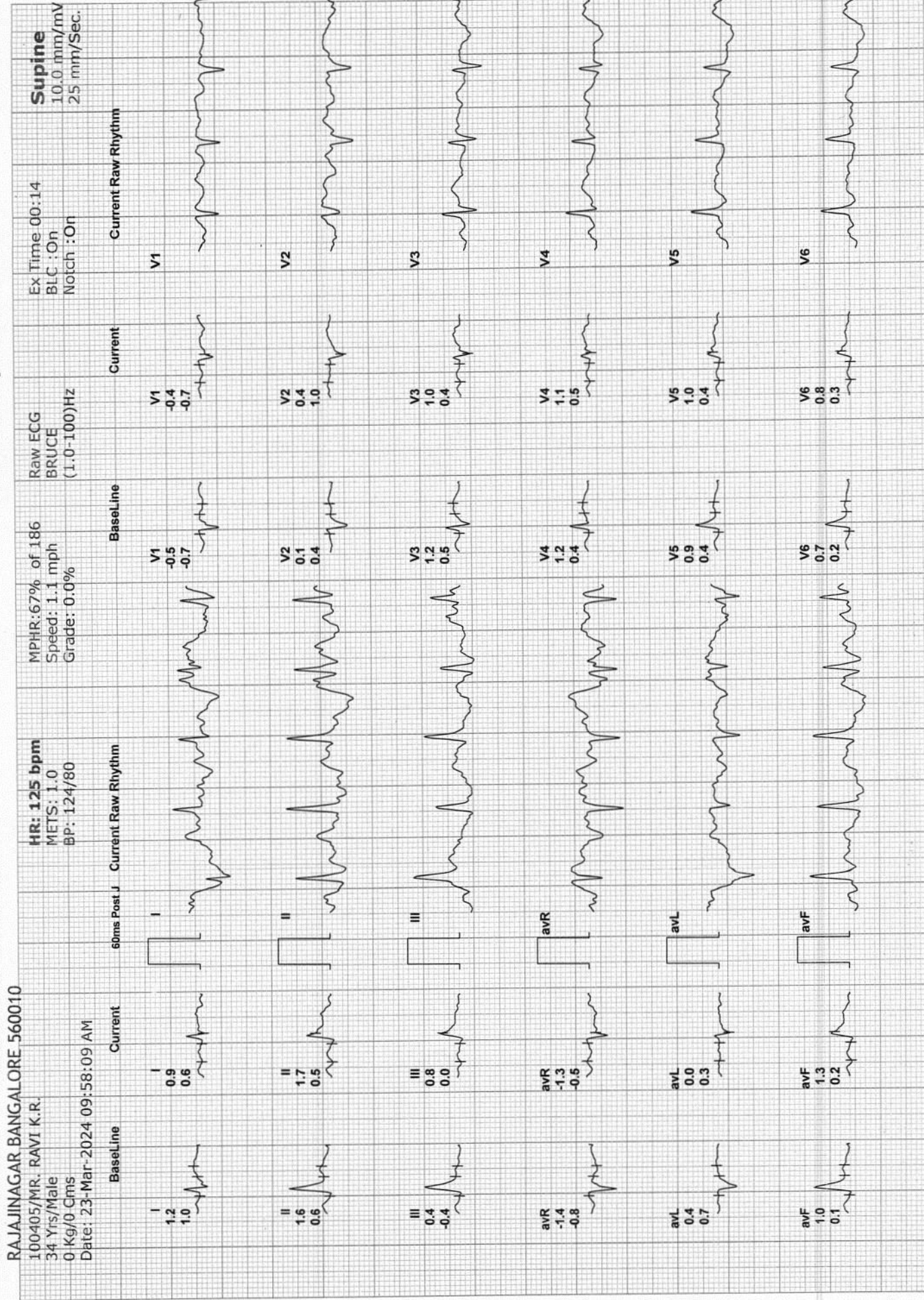

RAJAJINAGAR BANGALORE 560010

100405/MR: RAVI K.R.
34 Yrs/Male
0 Kg/0 Cms
Date: 23-Mar-2024 09:58:09 AM

HR: 115 bpm
METS: 1.0
BP: 124/80

MPHR: 61% of 186
Speed: 1.1 mph
Grade: 0.0%

Raw ECG
BRUCE
(1.0-100)Hz

EX Time 00:18
BLC : On
Notch : On

Standing
10.0 mm/mV
25 mm/Sec.

Date :

Batch No:

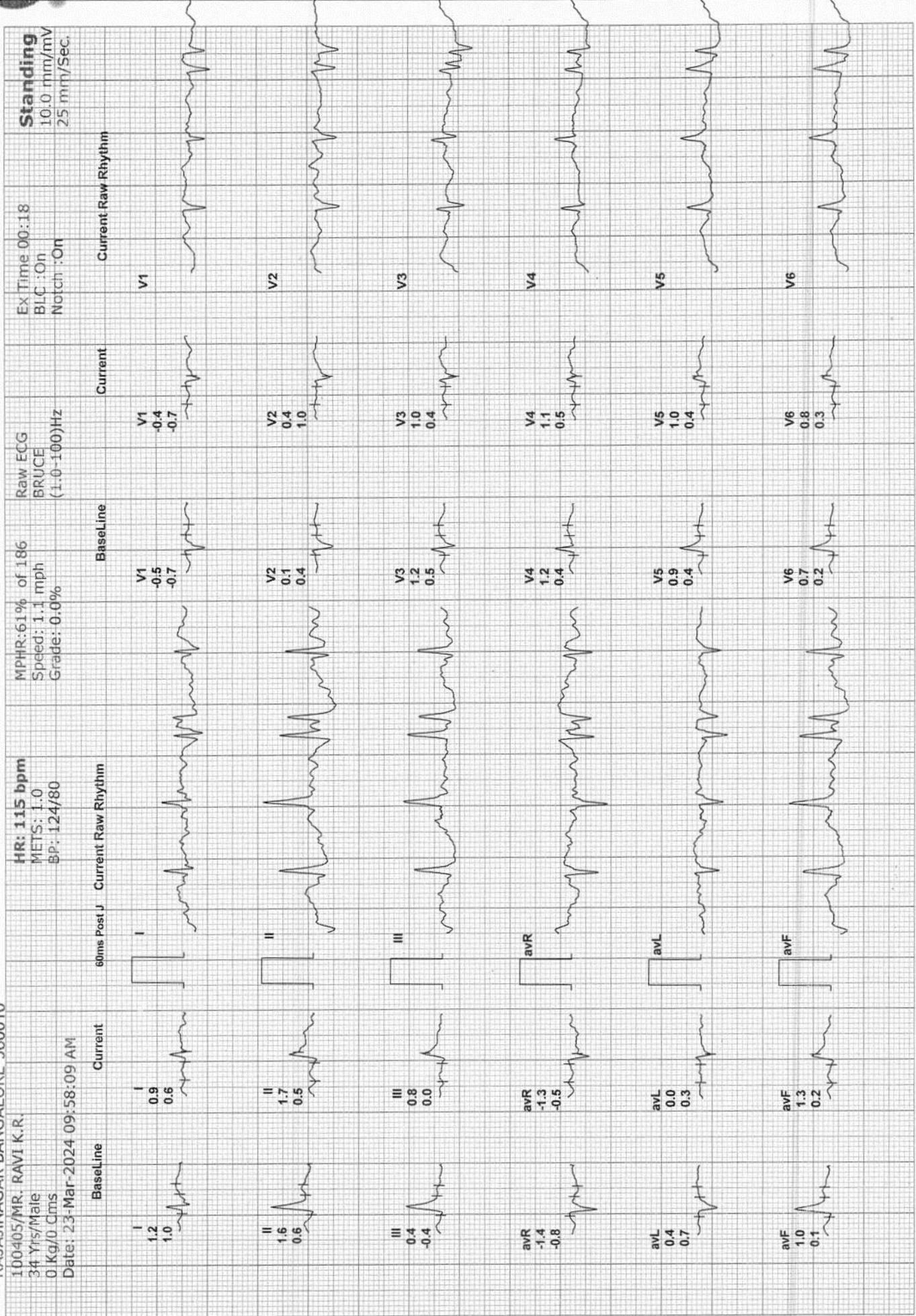



Date :

Batch No.

RAJAJINAGAR BANGALORE 560010

100405/MR. RAVI K.R.
34 Yrs/Male
0 Kg/0 Cms
Date: 23-Mar-2024 09:58:09 AM

HR: 120 bpm
METS: 1.0
BP: 124/80

MPHR: 64% of 186
Speed: 1.1 mph
Grade: 0.0%

Raw ECG
BRUCE
(1.0-100)Hz

Ex Time 00:21
BLC : On
Notch : On
HV
10.0 mm/mV
25 mm/Sec.

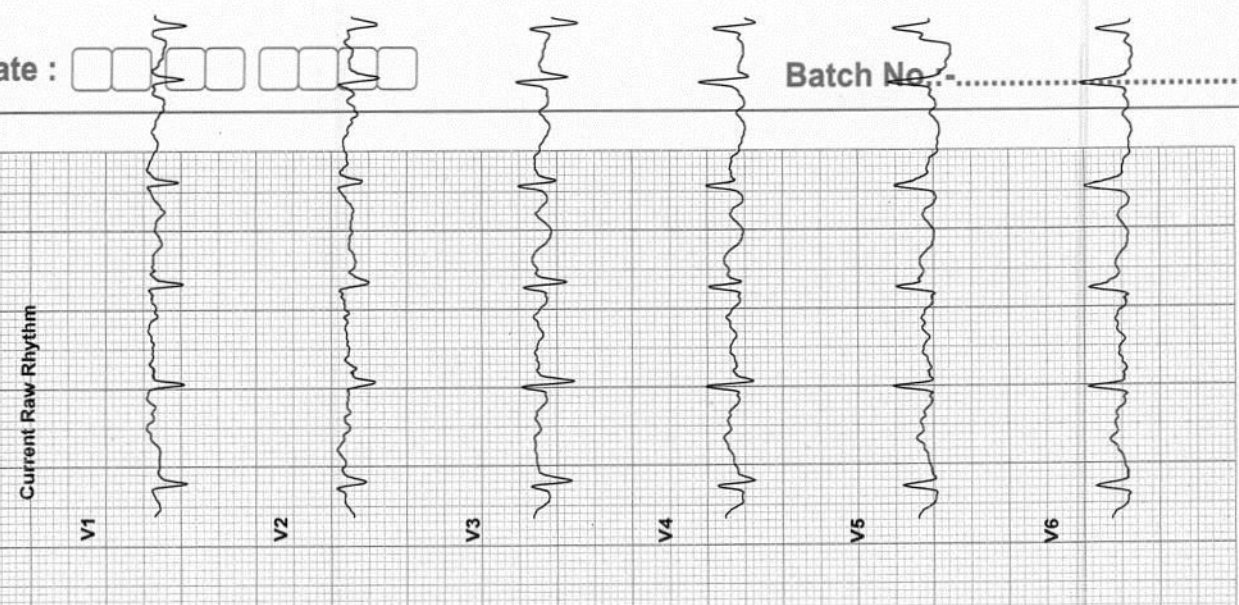
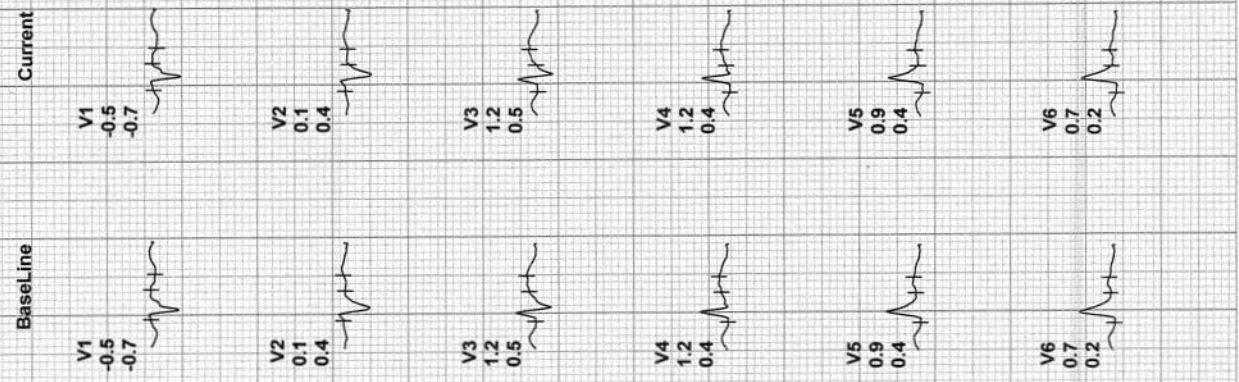
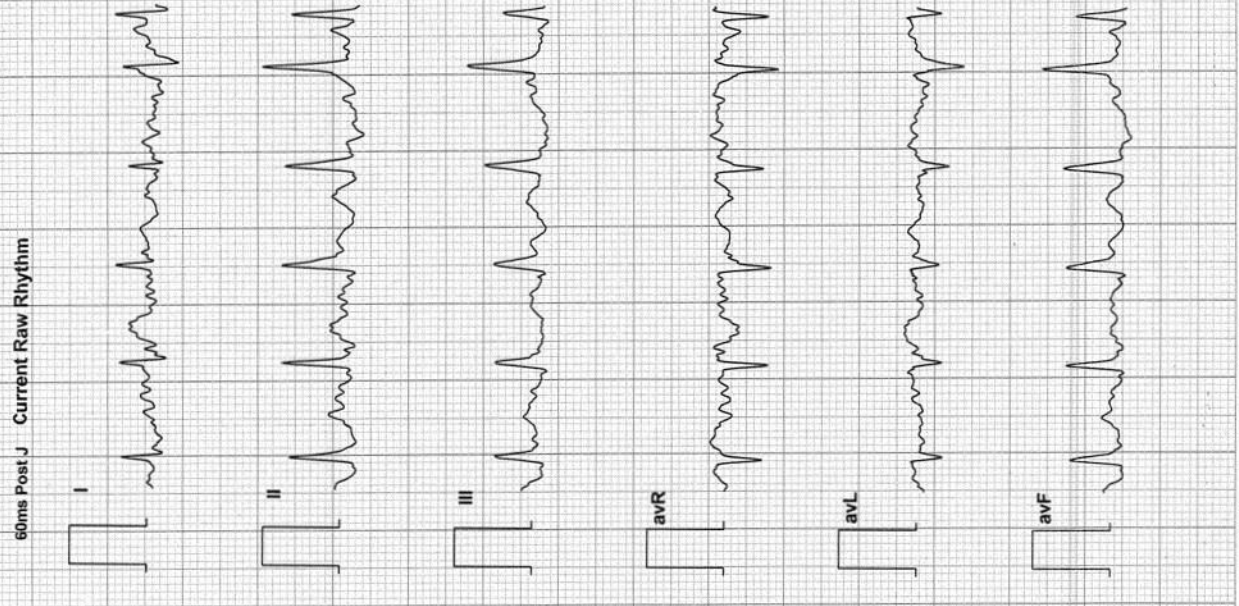
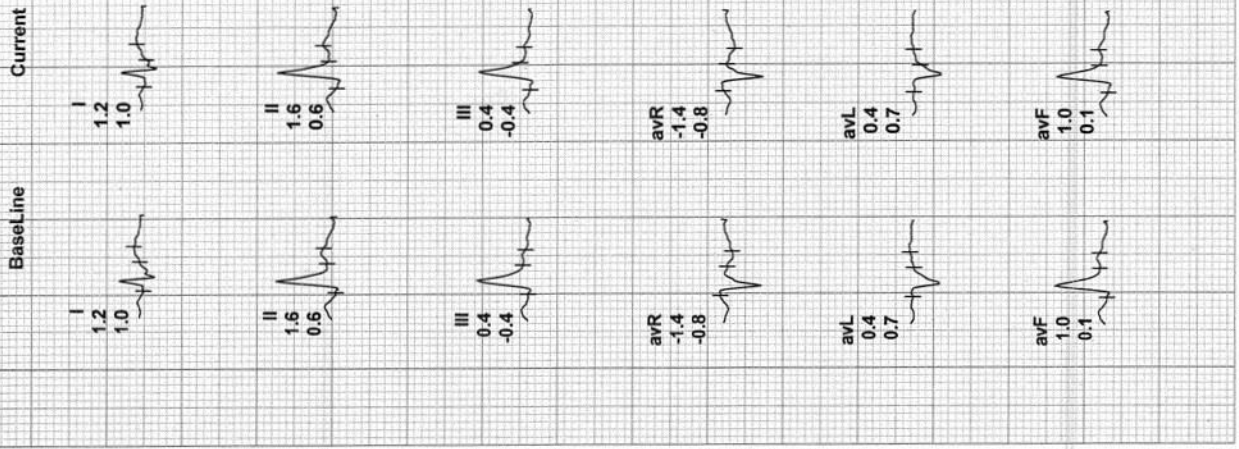



Date :

Batch No:

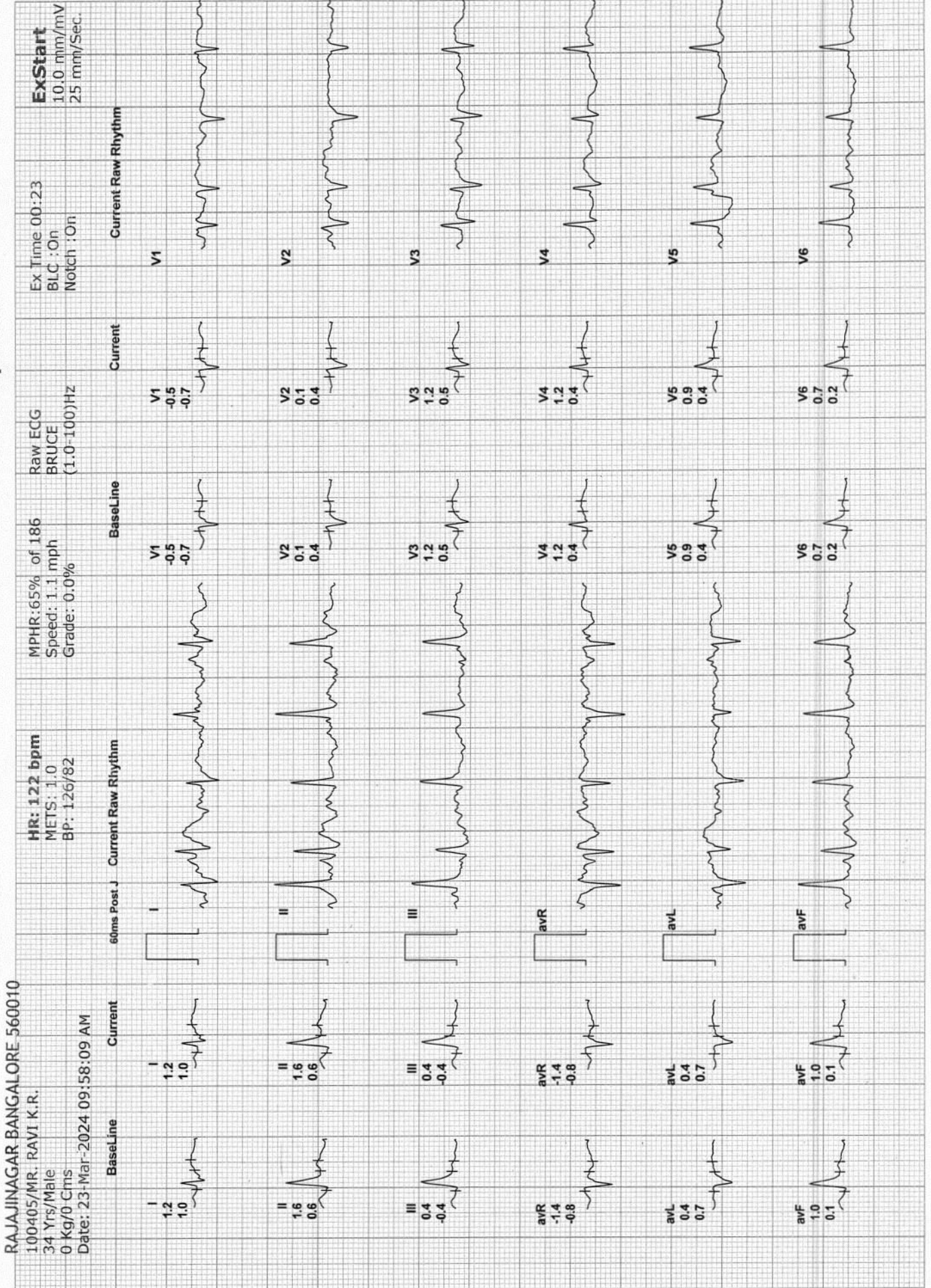

BANGALORE DIAGNOSTIC SERVICES

12 Lead + Comparison

RAJAJINAGAR BANGALORE 560010
 100405/MR. RAVI K.R.
 34 Yrs/Male
 0 Kg/0 Cms
 Date: 23-Mar-2024 09:58:09 AM

HR: 143 bpm
 METS: 4.7
 BP: 128/84

MpHR: 76% of 186
 Speed: 1.7 mph
 Grade: 10.0%

Raw ECG
 BRUCE
 (1.0-100)Hz

Ex Time 03:00
 BLC : On
 Notch : On

BRUCE: Stage 1
 10.0 mm/mV
 25 mm/Sec.

Date :

Batch No.:

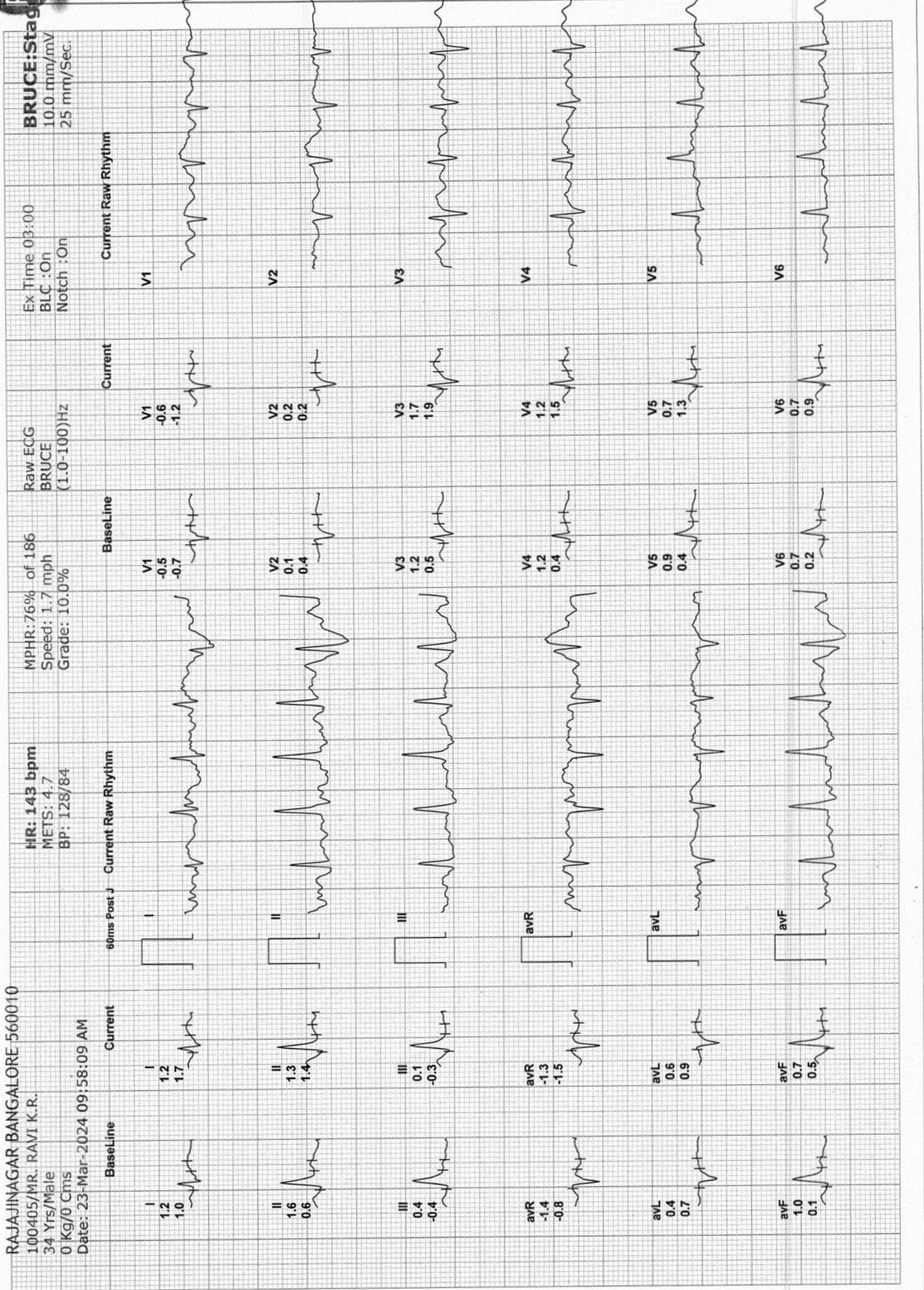

BANGALORE DIAGNOSTIC SERVICES

12 Lead + Comparison

RAJAJINAGAR BANGALORE 560010
 100405/MR. RAVI K.R.
 34 Yrs/Male
 0 Kg/0 Cms
 Date: 23-Mar-2024 09:58:09 AM

HR: 155 bpm
METS: 7.1
BP: 130/86

MPHR: 83% of 186
Speed: 2.5 mph
Grade: 12.0%

Raw ECG
BRUCE
(1.0-100)Hz

Ex Time 06:00
BLC :On
Notch :On

BRUCE:Stage (1-00)
10.0 mm/mV
25 mm/Sec.



Date :

Batch No:

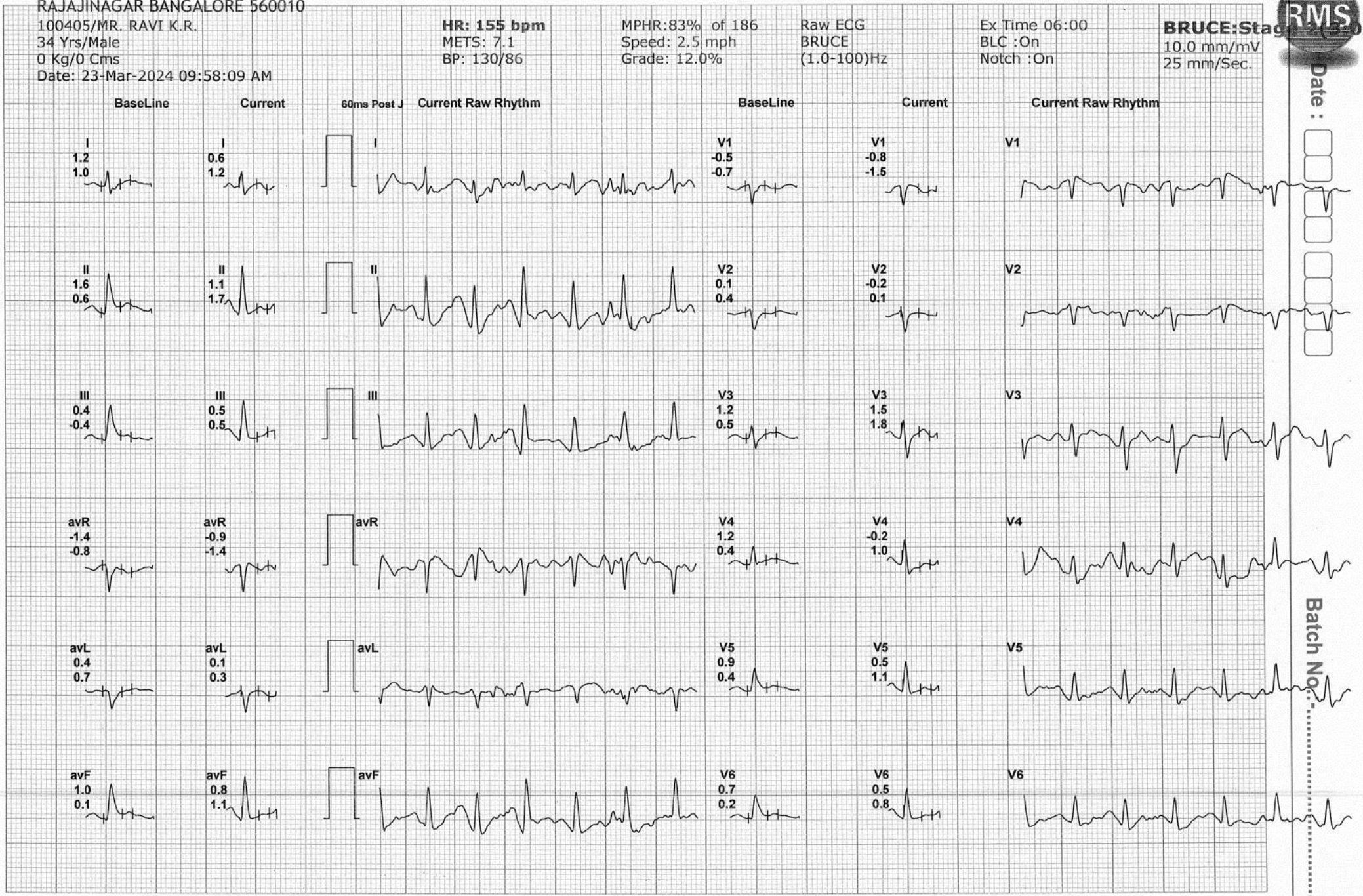

RAJAJINAGAR BANGALORE 560010

100405/MR. RAVI K.R.
34 Yrs/Male
0 Kg/0 Cms
Date: 23-Mar-2024 09:58:09 AM

HR: 170 bpm
METS: 10.2
BP: 132/88

MPHR: 91% of 186
Speed: 3.4 mph
Grade: 14.0%

Raw ECG
BRUCE
(1.0-100)Hz

Ex Time 09:00
BLC : On
Notch : On

BRUCE: Stage
10.0 mm/mV
25 mm/Sec.

Date :

Batch No:

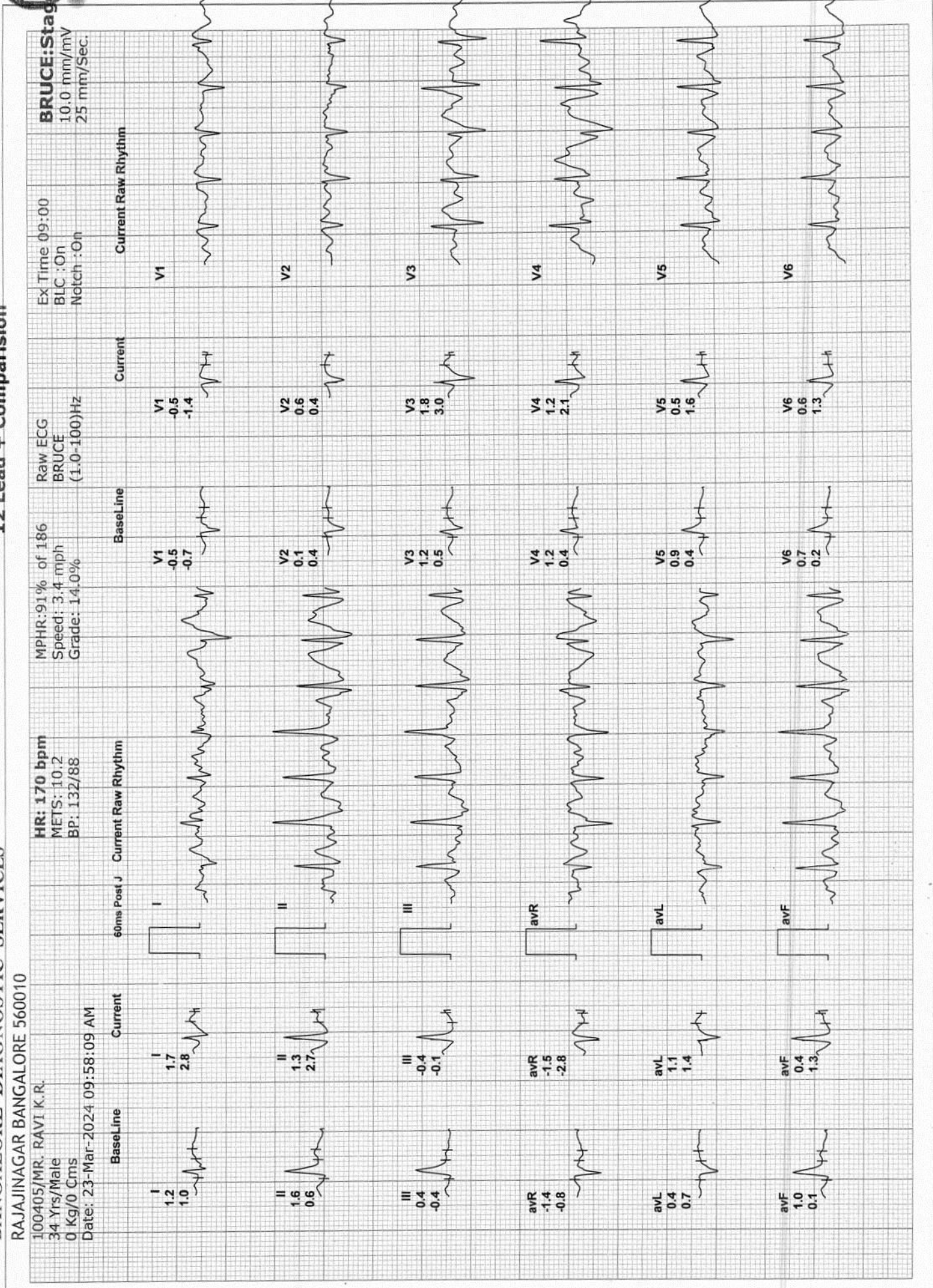



RAJAJINAGAR BANGALORE 560010
 100405/MR. RAVI K.R.
 34 Yrs/Male
 0 Kg/0 Cms
 Date: 23-Mar-2024 09:58:09 AM

Date :

Batch No:

Lead	Current	60ms Post J	Current Raw Rhythm	MPHR: 91% of 186 Speed: 3.4 mph Grade: 14.0%	Raw ECG BRUCE (1.0-100)HZ	Current	Current Raw Rhythm	Ex Time 09:00 BLC : On Notch : On	BRUCE: Peak 10.0 mm/mV 25 mm/Sec.
I	1.2 1.0	1.7 2.8		V1 -0.5 -0.7	V1 -0.5 -1.4		V1		
II	1.6 0.6	1.3 2.7		V2 0.1 0.4	V2 0.6 0.4		V2		
III	0.4 -0.4	-0.4 -0.1		V3 1.2 0.5	V3 1.8 3.0		V3		
avR	-1.4 -0.8	-1.5 -2.8		V4 1.2 0.4	V4 1.2 2.1		V4		
avL	0.4 0.7	1.1 1.4		V5 0.9 0.4	V5 0.5 1.6		V5		
avF	1.0 0.1	0.4 1.3		V6 0.7 0.2	V6 0.6 1.3		V6		

RAJAJINAGAR BANGALORE 560010

100405/MR. RAVI K.R.

34 Yrs/Male

0 Kg/0 Cms

Date: 23-Mar-2024 09:58:09 AM

HR: 154 bpm

METS: 4.3

BP: 130/86

MPHR: 82% of 186

Speed: 0.0 mph

Grade: 0.0%

Raw ECG

BRUCE

(1.0-100)Hz

Ex Time 09:01

BLC : On

Notch : On

Recovery (1.0)

10.0 mm/mV

25 mm/Sec.

Date :

Batch No:

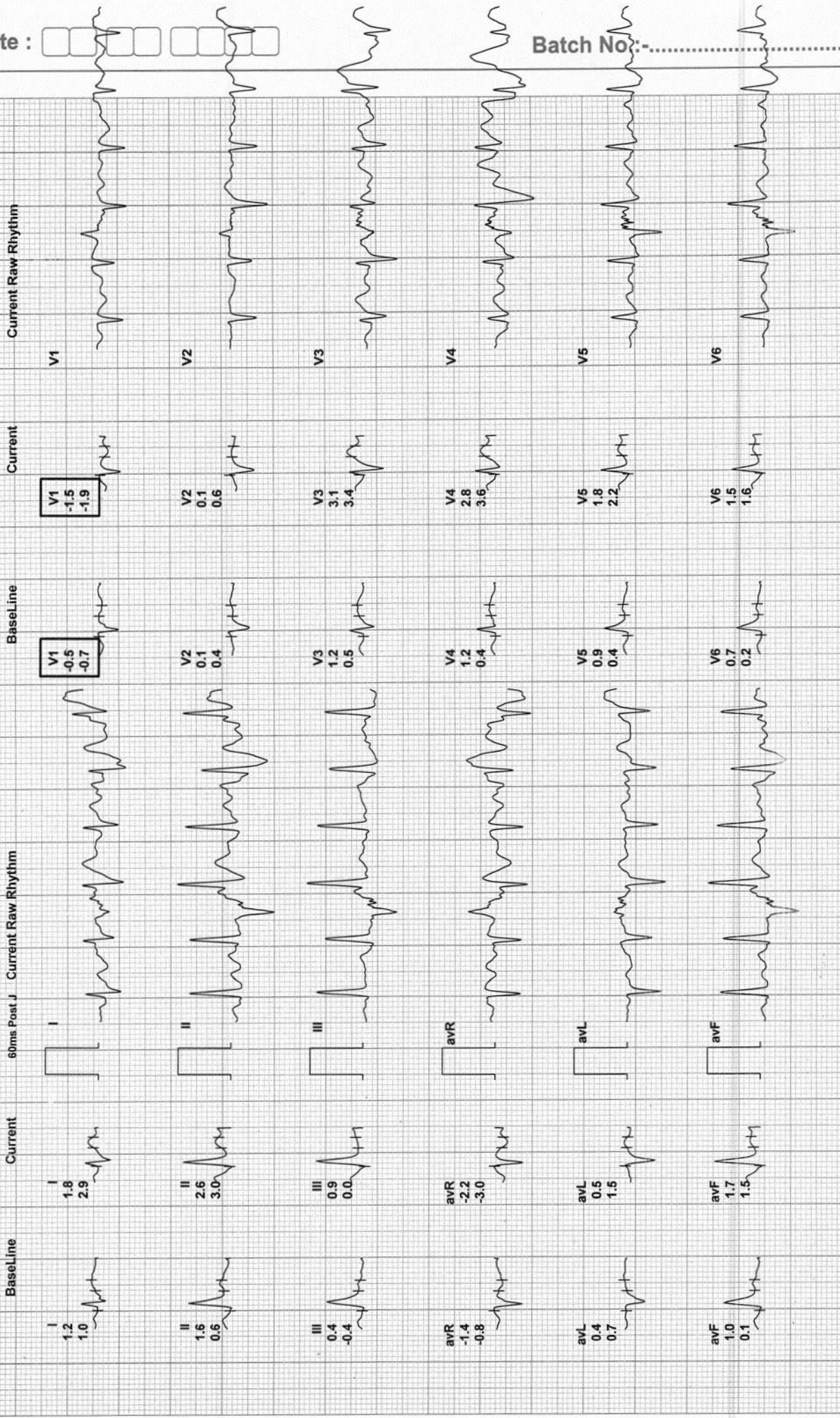

RAJAJINAGAR BANGALORE 560010

100405/MR. RAVI K.R.

34 Yrs/Male

0 Kg/0 Cms

Date: 23-Mar-2024 09:58:09 AM

HR: 129 bpm

METS: 1.0

BP: 126/82

MPHR: 69% of 186

Speed: 0.0 mph

Grade: 0.0%

Raw ECG

BRUCE

(1.0-100)Hz

Ex Time 09:01

BLC : On

Notch : On

Recovery (30s)

10.0 mm/mV

25 mm/Sec.

Date :

Batch No:

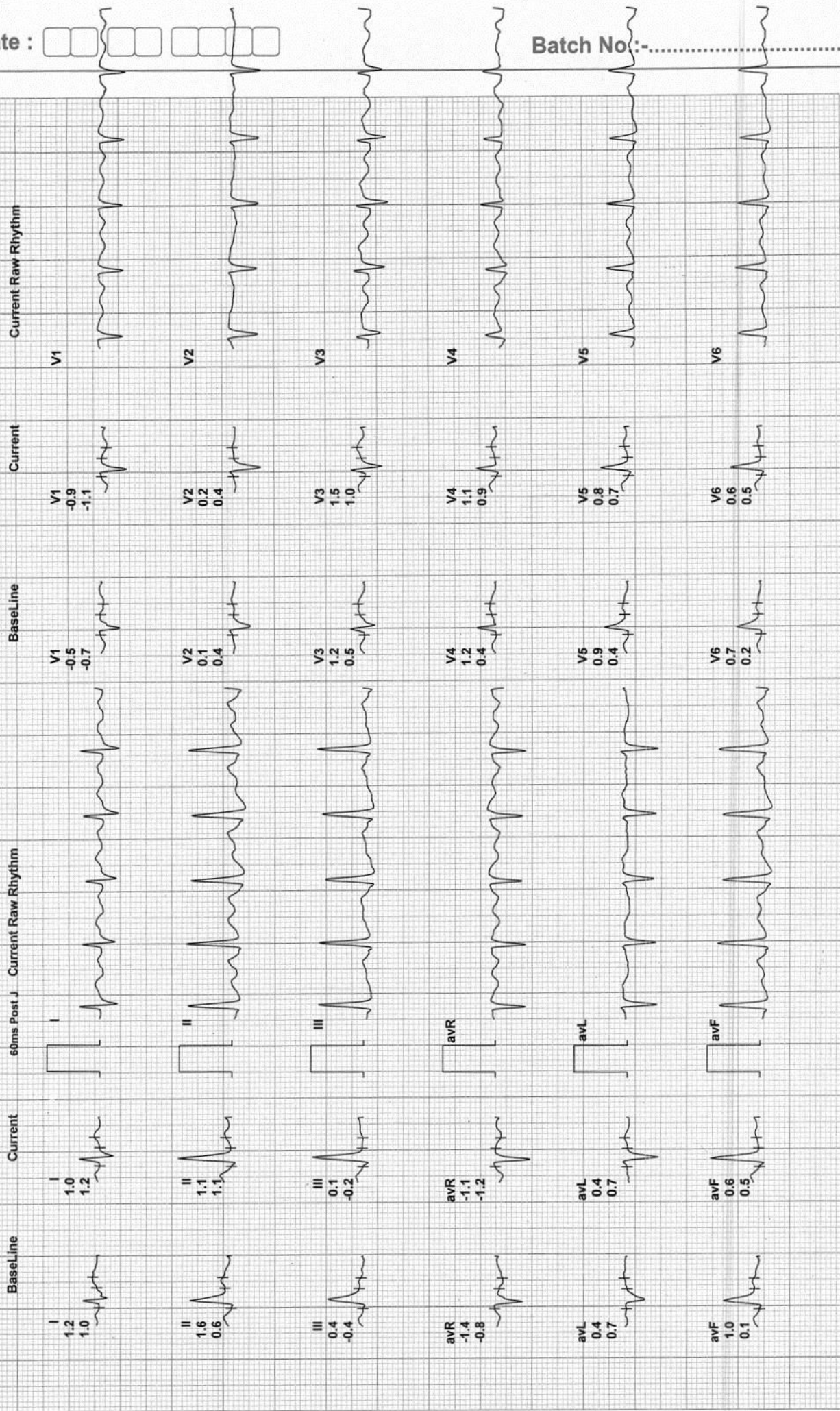

BANGALORE DIAGNOSTIC SERVICES

RAJAJINAGAR BANGALORE 560010

100405/MR. RAVI K.R.

34 yrs/Male

0 kg/0 cms

Date: 23-Mar-2024 09:58:09 AM

HR: 123 bpm

METS: 1.0

BP: 124/80

MPHR: 66% of 186

Speed: 0.0 mph

Grade: 0.0%

Raw ECG

BRUCE

(1.0-100)Hz

EX Time: 09:01

BLC: On

Notch: On

Recovery(5:00)

10.0 mm/mV

25 mm/Sec.

12 Lead + Comparison



Batch No:

Date:



Supore

Name: V. R. OPTICIANS
TEL : RAJAJINAGAR
Date: 24/03/23 13:46:37

pt.



V.R. OPTICIANS

Qualified Opticians & Contact Lens Clinic

576, 52nd Cross,
3rd Block, 12th Main,
Rajajinagar,
Bengaluru - 560 010.
☎ : 23353406

(REF) VD: 12.0

terised
ing by latest
se
actometer

<Right>	S	C	A
	-0.25	-1.00	26
	-0.25	-1.00	26
	-0.25	-0.75	26

Avg	-0.25	-1.00	26
S. E	-0.75		

Date : 23/3/24
Age : 34

K.P

<Left>	S	C	A
	-0.50	-0.50	174
	-0.75	-0.50	176
	-0.75	-0.50	174

Avg	-0.75	-0.50	174
S. E	-1.00		

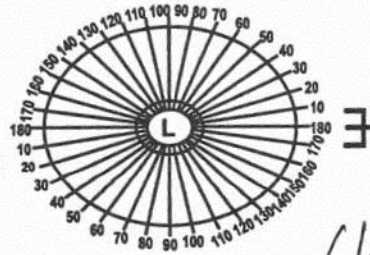
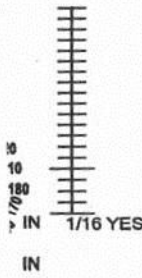

PD = 61.0 mm

61

6/6

	SPH	CYL	AXIS	SPH	CYL	AXIS
Dist.	<u>Plano</u>			<u>-0.75</u>		
Read						

P.D. 61.....

White

Post Vertex Distance.....

Photogrey Extra

For Constant use

Photobrown Extra

Bifocals

Progressive

Signature 



Bangalore Diagnostics & Multi-Speciality Centre

NABL Accreditation Certificate Number : MC - 5539

198, 12th Main, 3rd Block, (Above Namma MTR, Next to SBI), Rajajinagar, Bangalore- 560 010.

Ph. : 080-23505407, 9448079978 e-mail : bangalore.d.s@gmail.com



Patient Name	MR.RAVI K R	Patient Id	
Age/DOB	34YRS	Gender	M
Ref.Doctor	BOB	Date	23/03/2024

X-RAY CHEST PA VIEW

OBSERVATION:

Both hila are normal.

Cardiophrenic and costophrenic angles are normal.

The trachea is central.

The mediastinal and cardiac silhoutte are normal.

Cardiothoracic ratio is normal.

Bones of the thoracic cage are normal.

Soft tissues of the chest wall are normal.

IMPRESSION:

NORMAL STUDY

Dr. Vijay Kumar
MBBS, MDRD
Consultant Radiologist





MR. RAVI K R 34/Y M 23/03/2024

BANGALORE DIAGNOSTIC SERVICES