

- COMPU. PATHOLOGY • ALLERGY TESTING
- DIGITAL WHOLE BODY X-RAYS
- DIGITAL 3D SONOGRAPHY
- DIGITAL WHOLE BODY COLOUR DOPPLER
- DIGITAL 2-D ECHO WITH COLOUR DOPPLER
- E.C.G. • LUNG FUNCTION TEST
- MAMMOGRAPHY & BONE MINERAL DENSITOMETRY

- COMPUTERISED STRESS TEST
- DENTAL
- ADVANCED DENTISTRY
- PHYSIOTHERAPY
- AUDIOMETRY & SPEECH THERAPY
- FULL BODY HEALTH CHECK-UPS
- CORPORATE HEALTH CHECKUPS



HEALTHCARE

MEDICAL CENTRE & DIAGNOSTICS

Patient's Name : MR KACHHAP ALOK
Referred By Dr : MEDIWHEEL
Sex : MALE **Age** : 38 Years
Collected At : THAKUR VILLAGE MAIN BRANCH

Lab No. : LEB5372 *LEB5372*
Reg. Date : 11-May-2024 9:04 am
Report Date : 11-May-2024 7:57 pm
Print Date : 13-May-2024 3:07 pm

BIOCHEMISTRY

TEST	RESULT		NORMAL VALUES
Blood Urea Nitrogen (BUN)	12.00		5 - 20 mg/dl
CREATININE	0.75	mg/dl	0.7 - 1.3 mg/dl
Serum Uric Acid	5.60	mg%	Male 3.5 - 7.2 mg%
Age of the Patient	38		
eGFR	123.88	ml/min	

eGFR calculation based on MDRD guideline 2012

More than 90 ml / min / 1.73 Sqm - Normal eGFR

60-89 ml / min / 1.73 Sqm - Mild decrease in eGFR is common in 30% healthy adults .

Suggest reapt testing in 6 to 12 months.

Exclude kidney disease in those at high risk (Diabetes & Hypertension

30-59 ml / min / 1.73 Sqm - consistent with modrate chronic kidney disease if confirmed over three month .

Consider nephrology referral if progressive deterioration of more than 20 % for Egfr or creatinine.

15 - 29 ml / min / 1.73 Sqm - Consistent with severe chronic kidney disease . Consider nephrology referral

----- End of Report -----

Printed By : RIYA

Checked By
JAY

DR. BHAVINI KAMDAR
MD (PATH) MUM

- BORIVALI CENTRE** 1ST FLR., YOGI AVENUE, YOGI NAGAR, BORIVALI (W), MUMBAI - 400092. • TEL.: 2899 6565 / 2899 1376 • MOB.: 90222 39301
- KANDIVALI CENTRE** MAHAVIR SURYADARSHAN SOC., SATYANAGAR RD., MAHAVIR NAGAR, KANDIVALI (W), MUMBAI - 67. • TEL.: 2868 0090 / 6522 6565 / 2869 7808 • MOB.: 90220 54458
- KANDIVALI CENTRE** SHOP NO. 44/49, EMP 71, EVERSHINE MILLENNIUM PARADISE, THAKUR VILLAGE, 120 FEET ROAD, KANDIVALI (E) MUMBAI - 400101. • TE.: 2885 7171 / 89288 41541
- DAHISAR CENTRE** NILANGI APARTMENT, KANDERPADA JUNCTION, DAHISAR (W), MUMBAI - 400068. • TEL.: 2893 3427 • MOB.: 90220 58504
- GORAI CENTRE** VICTORY HEIGHTS, GORAI MAIN ROAD, OPP: SUVIDYA SCHOOL, BORIVALI (W), MUMBAI - 400092. • TEL.: 2809 6556 • MOB.: 90224 80354 / 72080 02565
- GOREGAON CENTRE** M.G. ROAD, NEAR JAIN MANDIR, GOREGAON (W), MUMBAI - 400062. • Tel.: 2873 3030 / 2873 3131 • MOB.: 93213 83806

Website : www.healthcarediag.com • E-mail : healthcare.medicals@gmail.com

"Home Visit Facility Call On 76667 66307"

- COMPU. PATHOLOGY • ALLERGY TESTING
- DIGITAL WHOLE BODY X-RAYS
- DIGITAL 3D SONOGRAPHY
- DIGITAL WHOLE BODY COLOUR DOPPLER
- DIGITAL 2-D ECHO WITH COLOUR DOPPLER
- E.C.G. • LUNG FUNCTION TEST
- MAMMOGRAPHY & BONE MINERAL DENSITOMETRY

- COMPUTERISED STRESS TEST
- DENTAL
- ADVANCED DENTISTRY
- PHYSIOTHERAPY
- AUDIOMETRY & SPEECH THERAPY
- FULL BODY HEALTH CHECK-UPS
- CORPORATE HEALTH CHECKUPS



HEALTHCARE

MEDICAL CENTRE & DIAGNOSTICS

Patient's Name : MR KACHHAP ALOK
Referred By Dr : MEDIWHEEL
Sex : MALE Age : 38 Years
Collected At : THAKUR VILLAGE MAIN BRANCH

Lab No. : LEB5372 *LEB5372*
Reg. Date : 11-May-2024 9:04 am
Report Date : 11-May-2024 8:42 pm
Print Date : 13-May-2024 3:07 pm

BLOOD GROUP

TEST	RESULT
Blood Group	'B'
Rh Factor	Positive

----- End of Report -----

Printed By : RIYA

Checked By
JAY

DR. BHAVINI KAMDAR
MD (PATH) MUM

- BORIVALI CENTRE** 1ST FLR., YOGI AVENUE, YOGI NAGAR, BORIVALI (W), MUMBAI - 400092. • TEL.: 2899 6565 / 2899 1376 • MOB.: 90222 39301
- KANDIVALI CENTRE** MAHAVIR SURYADARSHAN SOC., SATYANAGAR RD., MAHAVIR NAGAR, KANDIVALI (W), MUMBAI - 67. • TEL.: 2868 0090 / 6522 6565 / 2869 7808 • MOB.: 90220 54458
- KANDIVALI CENTRE** SHOP NO. 44/49, EMP 71, EVERSHINE MILLENNIUM PARADISE, THAKUR VILLAGE, 120 FEET ROAD, KANDIVALI (E) MUMBAI - 400101. • TE.: 2885 7171 / 89288 41541
- DAHISAR CENTRE** NILANGI APARTMENT, KANDERPADA JUNCTION, DAHISAR (W), MUMBAI - 400068. • TEL.: 2893 3427 • MOB.: 90220 58504
- GORAI CENTRE** VICTORY HEIGHTS, GORAI MAIN ROAD, OPP. SUVIDYA SCHOOL, BORIVALI (W), MUMBAI - 400092. • TEL.: 2869 6556 • MOB.: 90224 80354 / 72080 02565
- GOREGAON CENTRE** M.G. ROAD, NEAR JAIN MANDIR, GOREGAON (W), MUMBAI - 400062. • Tel.: 2873 3030 / 2873 3131 • MOB.: 93213 83806

Website : www.healthcarediag.com • E-mail : healthcare.medicals@gmail.com
"Home Visit Facility Call On 76667 66307"

- COMPU. PATHOLOGY • ALLERGY TESTING
- DIGITAL WHOLE BODY X-RAYS
- DIGITAL 3D SONOGRAPHY
- DIGITAL WHOLE BODY COLOUR DOPPLER
- DIGITAL 2-D ECHO WITH COLOUR DOPPLER
- E.C.G. • LUNG FUNCTION TEST
- MAMMOGRAPHY & BONE MINERAL DENSITOMETRY

- COMPUTERISED STRESS TEST
- DENTAL
- ADVANCED DENTISTRY
- PHYSIOTHERAPY
- AUDIOMETRY & SPEECH THERAPY
- FULL BODY HEALTH CHECK-UPS
- CORPORATE HEALTH CHECKUPS



HEALTHCARE

MEDICAL CENTRE & DIAGNOSTICS

Patient's Name : MR KACHHAP ALOK
Referred By Dr : MEDIWHEEL
Sex : MALE **Age** : 38 Years
Collected At : THAKUR VILLAGE MAIN BRANCH

Lab No. : LEB5372 *LEB5372*
Reg. Date : 11-May-2024 9:04 am
Report Date : 11-May-2024 7:57 pm
Print Date : 13-May-2024 3:07 pm

BLOOD SUGAR REPORT

TEST	RESULT	UNITS	NORMAL VALUES
BLOOD SUGAR FASTING	91.9	mg/dL	Normal: 70-110 mg/dL Impaired Fasting Glucose(IFG): 110 -125 Diabetes mellitus: >= 126 (on more than one occasion)
BLOOD SUGAR (Post prandial)	87.5	mg/dl	Normal: 70-140 mg/dL Impaired Tolerance: 140-199 Diabetes mellitus: >= 200 (on more than one occasion)

Method: GOD - POD Enzymatic on Erba EM 200 Random access analyser

Comment:
 Blood suagr values are known to be affected by several factors like food, stress and medication. So all discrepant results should be confirmed with repeat sample collection.

----- End of Report -----

Printed By : RIYA

Checked By
 JAY

DR. BHAVINI KAMDAR
 MD (PATH) MUM

- BORIVALI CENTRE** 1ST FLR., YOGI AVENUE, YOGI NAGAR, BORIVALI (W), MUMBAI - 400092. • TEL.: 2899 6565 / 2899 1376 • MOB.: 90222 39301
- KANDIVALI CENTRE** MAHAVIR SURYADARSHAN SOC., SATYANAGAR RD., MAHAVIR NAGAR, KANDIVALI (W), MUMBAI - 67. • TEL.: 2868 0090 / 6522 6565 / 2869 7808 • MOB.: 90220 54458
- KANDIVALI CENTRE** SHOP NO. 44/49, EMP 71, EVERSHINE MILLENNIUM PARADISE, THAKUR VILLAGE, 120 FEET ROAD, KANDIVALI (E) MUMBAI - 400101. • TE.: 2885 7171 / 89288 41541
- DAHISAR CENTRE** NILANGI APARTMENT, KANDERPADA JUNCTION, DAHISAR (W), MUMBAI - 400068. • TEL.: 2893 3427 • MOB.: 90220 58504
- GORAI CENTRE** VICTORY HEIGHTS, GORAI MAIN ROAD, OPP: SUVIDYA SCHOOL, BORIVALI (W), MUMBAI - 400092. • TEL.: 2809 6556 • MOB.: 90224 80354 / 72080 02565
- GOREGAON CENTRE** M.G. ROAD, NEAR JAIN MANDIR, GOREGAON (W), MUMBAI - 400062. • Tel.: 2873 3030 / 2873 3131 • MOB.: 93213 83806

Website : www.healthcarediag.com • E-mail : healthcare.medicals@gmail.com
 "Home Visit Facility Call On 76667 66307"

- COMPU. PATHOLOGY • ALLERGY TESTING
- DIGITAL WHOLE BODY X-RAYS
- DIGITAL 3D SONOGRAPHY
- DIGITAL WHOLE BODY COLOUR DOPPLER
- DIGITAL 2-D ECHO WITH COLOUR DOPPLER
- E.C.G. • LUNG FUNCTION TEST
- MAMMOGRAPHY & BONE MINERAL DENSITOMETRY

- COMPUTERISED STRESS TEST
- DENTAL
- ADVANCED DENTISTRY
- PHYSIOTHERAPY
- AUDIOMETRY & SPEECH THERAPY
- FULL BODY HEALTH CHECK-UPS
- CORPORATE HEALTH CHECKUPS



HEALTHCARE

MEDICAL CENTRE & DIAGNOSTICS

Patient's Name : MR KACHHAP ALOK
Referred By Dr : MEDIWHEEL
Sex : MALE **Age** : 38 Years
Collected At : THAKUR VILLAGE MAIN BRANCH

Lab No. : LEB5372 *LEB5372*
Reg. Date : 11-May-2024 9:04 am
Report Date : 11-May-2024 5:25 pm
Print Date : 13-May-2024 3:07 pm

COMPLETE BLOOD COUNT

TEST	RESULT	UNITS	NORMAL VALUES
Haemoglobin	11.9	gm %	Male : 13 - 17.0 gm%
Erythrocytes (Total RBCs)	5.33	mill. / cmm	Male : 4.2 - 5.8mill. / cmm
PCV	40.7	%	Male : 37 - 51 %
MCV	76.40	fl	80- 96 fl
MCH	22.30	pg	27 - 32 pg
MCHC	29.20	gm%	32 - 37 gm%
RDW	15.5	%	12 - 14.5
<u>TOTAL WBC COUNT</u>			
TOTAL WBC COUNT	5070	/ cumm	4,000 - 11,000
<u>DIFFERENTIAL COUNT</u>			
Neutrophils	59	%	40 - 75
Lymphocytes	35	%	20 - 40
Eosinophils	04	%	0 - 6
Monocytes	02	%	2 - 8
Platelet count	150000	Lacs/cmm	150000-450000
<u>PERIPHERAL SMEAR</u>			
RBC Morphology	Hypo(mild)Micro(mild)		
WBC Morphology	Normal		
Platelets Morphology	Megaplatelets Seen		
ESR (westergren's method)	22	mm/hr	Male: 0 - 10 mm Female: 0 - 20 mm

----- End of Report -----

Printed By : RIYA

Checked By
JAY

DR. BHAVINI KAMDAR
MD (PATH) MUM

- BORIVALI CENTRE** 1ST FLR., YOGI AVENUE, YOGI NAGAR, BORIVALI (W), MUMBAI - 400092. • TEL.: 2899 6565 / 2899 1376 • MOB.: 90222 39301
- KANDIVALI CENTRE** MAHAVIR SURYADARSHAN SOC., SATYANAGAR RD., MAHAVIR NAGAR, KANDIVALI (W), MUMBAI - 67. • TEL.: 2868 0090 / 6522 6565 / 2869 7808 • MOB.: 90220 54458
- KANDIVALI CENTRE** SHOP NO. 44/49, EMP 71, EVERSHINE MILLENNIUM PARADISE, THAKUR VILLAGE, 120 FEET ROAD, KANDIVALI (E) MUMBAI - 400101. • TE.: 2885 7171 / 89288 41541
- DAHISAR CENTRE** NILANGI APARTMENT, KANDERPADA JUNCTION, DAHISAR (W), MUMBAI - 400068. • TEL.: 2893 3427 • MOB.: 90220 58504
- GORAI CENTRE** VICTORY HEIGHTS, GORAI MAIN ROAD, OPP. SUVIDYA SCHOOL, BORIVALI (W), MUMBAI - 400092. • TEL.: 2869 6556 • MOB.: 90224 80354 / 72080 02565
- GOREGAON CENTRE** M.G. ROAD, NEAR JAIN MANDIR, GOREGAON (W), MUMBAI - 400062. • Tel.: 2873 3030 / 2873 3131 • MOB.: 93213 83806

Website : www.healthcarediag.com • E-mail : healthcare.medicals@gmail.com
 "Home Visit Facility Call On 76667 66307"

- COMPU. PATHOLOGY • ALLERGY TESTING
- DIGITAL WHOLE BODY X-RAYS
- DIGITAL 3D SONOGRAPHY
- DIGITAL WHOLE BODY COLOUR DOPPLER
- DIGITAL 2-D ECHO WITH COLOUR DOPPLER
- E.C.G. • LUNG FUNCTION TEST
- MAMMOGRAPHY & BONE MINERAL DENSITOMETRY

- COMPUTERISED STRESS TEST
- DENTAL
- ADVANCED DENTISTRY
- PHYSIOTHERAPY
- AUDIOMETRY & SPEECH THERAPY
- FULL BODY HEALTH CHECK-UPS
- CORPORATE HEALTH CHECKUPS



HEALTHCARE

MEDICAL CENTRE & DIAGNOSTICS

Patient's Name : MR KACHHAP ALOK
Referred By Dr : MEDIWHEEL
Sex : MALE **Age** : 38 Years
Collected At : THAKUR VILLAGE MAIN BRANCH

Lab No. : LEB5372 *LEB5372*
Reg. Date : 11-May-2024 9:04 am
Report Date : 11-May-2024 8:09 pm
Print Date : 13-May-2024 3:07 pm

GLYCOSYLATED HAEMOGLOBIN (HbA1c)

TEST	RESULT	UNITS	NORMAL VALUES
HBA1C	5.4	%	4 - 5.7 %
ESTIMATED AVERAGE GLUCOSE	108.28		
METHOD : NEPHELOMETRY			

DIAGNOSTIC CRITERIA FOR DIABETES:

Normal: Less than 5.7%
 Impaired glucose tolerance: 5.8% to 6.4%
 Diabetes: 6.5% or more

CONTROL CRITERIA IN DIABETICS:

Optimal control: 7.0% or less
 Fair control: 7.0% to 8.0%
 Poor control: More than 8.0%

Comment :

HbA1c values should not used in diagnosis of Diabetes Mellitus and are marker of glycaemic control in known cases of Diabetes Mellitus.

----- End of Report -----

* RECHECKED & CONFIRMED

Printed By : RIYA

Checked By

JAY

DR. BHAVINI KAMDAR

MD (PATH) MUM

- BORIVALI CENTRE** 1ST FLR., YOGI AVENUE, YOGI NAGAR, BORIVALI (W), MUMBAI - 400092. • TEL.: 2899 6565 / 2899 1376 • MOB.: 90222 39301
- KANDIVALI CENTRE** MAHAVIR SURYADARSHAN SOC., SATYANAGAR RD., MAHAVIR NAGAR, KANDIVALI (W), MUMBAI - 67. • TEL.: 2868 0090 / 6522 6565 / 2869 7808 • MOB.: 90220 54458
- KANDIVALI CENTRE** SHOP NO. 44/49, EMP 71, EVERSHINE MILLENNIUM PARADISE, THAKUR VILLAGE, 120 FEET ROAD, KANDIVALI (E) MUMBAI - 400101. • TE.: 2885 7171 / 89288 41541
- DAHISAR CENTRE** NILANGI APARTMENT, KANDERPADA JUNCTION, DAHISAR (W), MUMBAI - 400068. • TEL.: 2893 3427 • MOB.: 90220 58504
- GORAI CENTRE** VICTORY HEIGHTS, GORAI MAIN ROAD, OPP. SUVIDYA SCHOOL, BORIVALI (W), MUMBAI - 400092. • TEL.: 2869 6556 • MOB.: 90224 80354 / 72080 02565
- GOREGAON CENTRE** M.G. ROAD, NEAR JAIN MANDIR, GOREGAON (W), MUMBAI - 400062. • Tel.: 2873 3030 / 2873 3131 • MOB.: 93213 83806

Website : www.healthcarediag.com • E-mail : healthcare.medicals@gmail.com

"Home Visit Facility Call On 76667 66307"

- COMPU. PATHOLOGY • ALLERGY TESTING
- DIGITAL WHOLE BODY X-RAYS
- DIGITAL 3D SONOGRAPHY
- DIGITAL WHOLE BODY COLOUR DOPPLER
- DIGITAL 2-D ECHO WITH COLOUR DOPPLER
- E.C.G. • LUNG FUNCTION TEST
- MAMMOGRAPHY & BONE MINERAL DENSITOMETRY

- COMPUTERISED STRESS TEST
- DENTAL
- ADVANCED DENTISTRY
- PHYSIOTHERAPY
- AUDIOMETRY & SPEECH THERAPY
- FULL BODY HEALTH CHECK-UPS
- CORPORATE HEALTH CHECKUPS



HEALTHCARE

MEDICAL CENTRE & DIAGNOSTICS

Patient's Name : MR KACHHAP ALOK
Referred By Dr : MEDIWHEEL
Sex : MALE **Age** : 38 Years
Collected At : THAKUR VILLAGE MAIN BRANCH

Lab No. : LEB5372 *LEB5372*
Reg. Date : 11-May-2024 9:04 am
Report Date : 11-May-2024 7:56 pm
Print Date : 13-May-2024 3:07 pm

LIPID PROFILE

TEST	RESULT	UNITS	NORMAL VALUES
SR. CHOLESTEROL	187	mg / dl	Desirable: < 200 mg/dl Borderline High: 200-239 mg/dl High: >= 240 mg/dl
SR. TRIGLYCERIDES	113.4	mg / dl	Normal: < 150 mg/dl Borderline High: 150-199 mg/dl High: 200-499 mg/dl Very High: >= 500 mg/dl
HDL CHOLESTEROL	44.1	mg / dl	35.3 - 79.5 mg / dl
VLDL	22.68	mg / dl	6 - 38 mg / dl
LDL CHOLESTEROL	120.22	mg / dl	Optimal: < 100 mg/dl Near Optimal: 100-129 mg/dl Borderline high: 130-159 mg/dl High: 160-189 mg/dl Very High: >= 190 mg/dl
CHOLESTEROL / HDL	4.24		< 5
LDL / HDL	2.73		< 3.5

NOTE: Reference Interval as per National Cholesterol Education Program (NCEP) Adult Treatment Panel III Report.
 Lower HDL values are associated with increased risk of atherosclerosis. Cholesterol/HDL Ratio below 5.1 is statistically associated with decreased incidence of heart disease.

----- End of Report -----

Printed By : RIYA

Checked By
JAY

DR. BHAVINI KAMDAR
MD (PATH) MUM

- BORIVALI CENTRE** 1ST FLR., YOGI AVENUE, YOGI NAGAR, BORIVALI (W), MUMBAI - 400092. • TEL.: 2899 6565 / 2899 1376 • MOB.: 90222 39301
- KANDIVALI CENTRE** MAHAVIR SURYADARSHAN SOC., SATYANAGAR RD., MAHAVIR NAGAR, KANDIVALI (W), MUMBAI - 67. • TEL.: 2868 0090 / 6522 6565 / 2869 7808 • MOB.: 90220 54458
- KANDIVALI CENTRE** SHOP NO. 44/49, EMP 71, EVERSHINE MILLENNIUM PARADISE, THAKUR VILLAGE, 120 FEET ROAD, KANDIVALI (E) MUMBAI - 400101. • TE.: 2885 7171 / 89288 41541
- DAHISAR CENTRE** NILANGI APARTMENT, KANDERPADA JUNCTION, DAHISAR (W), MUMBAI - 400068. • TEL.: 2893 3427 • MOB.: 90220 58504
- GORAI CENTRE** VICTORY HEIGHTS, GORAI MAIN ROAD, OPP: SUVIDYA SCHOOL, BORIVALI (W), MUMBAI - 400092. • TEL.: 2869 6556 • MOB.: 90224 80354 / 72080 02565
- GOREGAON CENTRE** M.G. ROAD, NEAR JAIN MANDIR, GOREGAON (W), MUMBAI - 400062. • Tel.: 2873 3030 / 2873 3131 • MOB.: 93213 83806

Website : www.healthcarediag.com • E-mail : healthcare.medicals@gmail.com
 "Home Visit Facility Call On 76667 66307"

- COMPU. PATHOLOGY • ALLERGY TESTING
- DIGITAL WHOLE BODY X-RAYS
- DIGITAL 3D SONOGRAPHY
- DIGITAL WHOLE BODY COLOUR DOPPLER
- DIGITAL 2-D ECHO WITH COLOUR DOPPLER
- E.C.G. • LUNG FUNCTION TEST
- MAMMOGRAPHY & BONE MINERAL DENSITOMETRY

- COMPUTERISED STRESS TEST
- DENTAL
- ADVANCED DENTISTRY
- PHYSIOTHERAPY
- AUDIOMETRY & SPEECH THERAPY
- FULL BODY HEALTH CHECK-UPS
- CORPORATE HEALTH CHECKUPS



HEALTHCARE

MEDICAL CENTRE & DIAGNOSTICS

Patient's Name : MR KACHHAP ALOK
Referred By Dr : MEDIWHEEL
Sex : MALE **Age** : 38 Years
Collected At : THAKUR VILLAGE MAIN BRANCH

Lab No. : LEB5372 *LEB5372*
Reg. Date : 11-May-2024 9:04 am
Report Date : 11-May-2024 7:56 pm
Print Date : 13-May-2024 3:07 pm

LIVER FUNCTION TEST

TEST	RESULT	UNITS	NORMAL VALUES
Bilirubin Total	0.67	mg / dl	0 - 1.0 mg / dl
Bilirubin Direct	0.29	mg / dl	0 - 0.4 mg / dl
Bilirubin Indirect	0.38	mg/dl	UPTO 0.8 mg / dl
S.G.P.T.	26.90	U / L	Up to 45 U / L
S.G.O.T.	16.60	U / L	Up to 46 U / L
Alkaline Phosphatase	94.00	U/l	1 - 12 Years: 54 - 369 U/l 20 - 59 Years: 53 - 128 U/l > 60 Years: 56 - 119 U/l
Total Proteins	7	gm / dl	6.4 - 8.3 gm / dl
Albumin	4.05	gm / dl	3.5 - 5.2 gm / dl
Globulin	2.95	mg/dl	2 - 3.5 mg / dl
A / G Ratio	1.37		1.0- 2.3
GGT	29.4	IU/L	55 IU/L

----- End of Report -----

Printed By : RIYA

Checked By
JAY

DR. BHAVINI KAMDAR
MD (PATH) MUM

- BORIVALI CENTRE** 1ST FLR., YOGI AVENUE, YOGI NAGAR, BORIVALI (W), MUMBAI - 400092. • TEL.: 2899 6565 / 2899 1376 • MOB.: 90222 39301
- KANDIVALI CENTRE** MAHAVIR SURYADARSHAN SOC., SATYANAGAR RD., MAHAVIR NAGAR, KANDIVALI (W), MUMBAI - 67. • TEL.: 2868 0090 / 6522 6565 / 2869 7808 • MOB.: 90220 54458
- KANDIVALI CENTRE** SHOP NO. 44/49, EMP 71, EVERSHINE MILLENNIUM PARADISE, THAKUR VILLAGE, 120 FEET ROAD, KANDIVALI (E) MUMBAI - 400101. • TE.: 2885 7171 / 89288 41541
- DAHISAR CENTRE** NILANGI APARTMENT, KANDERPADA JUNCTION, DAHISAR (W), MUMBAI - 400068. • TEL.: 2893 3427 • MOB.: 90220 58504
- GORAI CENTRE** VICTORY HEIGHTS, GORAI MAIN ROAD, OPP. SUVIDYA SCHOOL, BORIVALI (W), MUMBAI - 400092. • TEL.: 2869 6556 • MOB.: 90224 80354 / 72080 02565
- GOREGAON CENTRE** M.G. ROAD, NEAR JAIN MANDIR, GOREGAON (W), MUMBAI - 400062. • Tel.: 2873 3030 / 2873 3131 • MOB.: 93213 83806

Website : www.healthcarediag.com • E-mail : healthcare.medicals@gmail.com
 "Home Visit Facility Call On 76667 66307"

• COMPU. PATHOLOGY • ALLERGY TESTING
 • DIGITAL WHOLE BODY X-RAYS
 • DIGITAL 3D SONOGRAPHY
 • DIGITAL WHOLE BODY COLOUR DOPPLER
 • DIGITAL 2-D ECHO WITH COLOUR DOPPLER
 • E.C.G. • LUNG FUNCTION TEST
 • MAMMOGRAPHY & BONE MINERAL DENSITOMETRY

• COMPUTERISED STRESS TEST
 • DENTAL
 • ADVANCED DENTISTRY
 • PHYSIOTHERAPY
 • AUDIOMETRY & SPEECH THERAPY
 • FULL BODY HEALTH CHECK-UPS
 • CORPORATE HEALTH CHECKUPS



HEALTHCARE

MEDICAL CENTRE & DIAGNOSTICS

Patient's Name : MR KACHHAP ALOK
Referred By Dr : MEDIWHEEL
Sex : MALE **Age** : 38 Years
Collected At : THAKUR VILLAGE MAIN BRANCH

Lab No. : LEB5372 *LEB5372*
Reg. Date : 11-May-2024 9:04 am
Report Date : 11-May-2024 7:56 pm
Print Date : 13-May-2024 3:07 pm

T3 T4 TSH

TEST	RESULT	UNITS	NORMAL VALUES
T3 [Tri - iodothyronine]	147.505	ng/dl	91.14 - 237.61 ng/dl
T4 [Thyroxine]	7.535	ug/dl	4.71 - 13.20 ug/dl
TSH [Thyroid Stimulating Hormone]	2.129	uIU/mL	HYPOTHYROID : Less than 4.71 µg/dl 0.3 - 4.3 uIU/ml Hypothyroid > 15.0 Hyperthyroid : < 0.3 First Trimester : 0.1 - 2.5 Second Trimester : 0.2 - 3.0 Third Trimester : 0.3 - 3.0

METHOD: CLIA

Interpretation :

1. TSH results between 4.5 to 15 show considerable physiologic & seasonal variation, suggest clinical correlation or repeat testing with fresh sample.
2. TSH values may be transiently altered because of non thyroidal illness like severe infections, liver disease, renal and heart failure , severe burns , trauma and surgery etc.
3. Drugs that decrease TSH values e.g:L dropa, Glucocorticoid Drugs that increase TSH values e.g Iodine,Lithium,Amiodarone.
- 4.Total T3 & T4 Values may also be altered in other conditions due to changes in serum proteins or binding sites Pregnancy. Drugs (Androgens,Estrogens. O C Pills,Phenytoin). Nephrosis etc. In such cases Free T3 and Free T4 give corrected values.

----- End of Report -----

Printed By : RIYA

Checked By
JAY

DR. BHAVINI KAMDAR
MD (PATH) MUM

BORIVALI CENTRE 1ST FLR., YOGI AVENUE, YOGI NAGAR, BORIVALI (W), MUMBAI - 400092. • TEL.: 2899 6565 / 2899 1376 • MOB.: 90222 39301
KANDIVALI CENTRE MAHAVIR SURYADARSHAN SOC., SATYANAGAR RD., MAHAVIR NAGAR, KANDIVALI (W), MUMBAI - 67. • TEL.: 2868 0090 / 6522 6565 / 2869 7808 • MOB.: 90220 54458
KANDIVALI CENTRE SHOP NO. 44/49, EMP 71, EVERSHINE MILLENNIUM PARADISE, THAKUR VILLAGE, 120 FEET ROAD, KANDIVALI (E) MUMBAI - 400101. • TE.: 2885 7171 / 89288 41541
DAHISAR CENTRE NILANGI APARTMENT, KANDERPADA JUNCTION, DAHISAR (W), MUMBAI - 400068. • TEL.: 2893 3427 • MOB.: 90220 58504
GORAI CENTRE VICTORY HEIGHTS, GORAI MAIN ROAD, OPP: SUVIDYA SCHOOL, BORIVALI (W), MUMBAI - 400092. • TEL.: 2869 6556 • MOB.: 90224 80354 / 72080 02565
GOREGAON CENTRE M.G. ROAD, NEAR JAIN MANDIR, GOREGAON (W), MUMBAI - 400062. • Tel.: 2873 3030 / 2873 3131 • MOB.: 93213 83806

Website : www.healthcarediag.com • E-mail : healthcare.medicals@gmail.com
 "Home Visit Facility Call On 76667 66307"

- COMPU. PATHOLOGY • ALLERGY TESTING
- DIGITAL WHOLE BODY X-RAYS
- DIGITAL 3D SONOGRAPHY
- DIGITAL WHOLE BODY COLOUR DOPPLER
- DIGITAL 2-D ECHO WITH COLOUR DOPPLER
- E.C.G. • LUNG FUNCTION TEST
- MAMMOGRAPHY & BONE MINERAL DENSITOMETRY

- COMPUTERISED STRESS TEST
- DENTAL
- ADVANCED DENTISTRY
- PHYSIOTHERAPY
- AUDIOMETRY & SPEECH THERAPY
- FULL BODY HEALTH CHECK-UPS
- CORPORATE HEALTH CHECKUPS



HEALTHCARE

MEDICAL CENTRE & DIAGNOSTICS

Patient's Name : MR KACHHAP ALOK
Referred By Dr : MEDIWHEEL
Sex : MALE **Age** : 38 Years
Collected At : THAKUR VILLAGE MAIN BRANCH

Lab No. : LEB5372 *LEB5372*
Reg. Date : 11-May-2024 9:04 am
Report Date : 11-May-2024 3:20 pm
Print Date : 13-May-2024 3:07 pm

URINE ROUTINE & MICROSCOPY

TEST	RESULT
<u>PHYSICAL EXAMINATION</u>	
Quantity	15 ml
Colour	Pale yellow
Appearance	Slightly Hazy
Deposit	Absent
pH	Acidic (5.0)
Specific Gravity	1.015
<u>CHEMICAL EXAMINATION</u>	
Proteins	Absent
Sugar	Absent
Ketone	Absent
Occult Blood	Absent
Bile Pigment	Absent
Bile Salts	Absent
Urobilinogen	Normal
<u>MICROSCOPIC EXAMINATION OF CENTRIFUGED DEPOSIT</u>	
Red Blood Cells	Absent
Pus Cells	1-2/ hpf
Epithelial Cells	1-2/ hpf
Casts	Not seen
Crystals	Not seen
Yeast	Not seen
Bacteria	Absent

----- End of Report -----

Printed By : RIYA

Checked By
JAY

DR. BHAVINI KAMDAR
MD (PATH) MUM

- BORIVALI CENTRE** 1ST FLR., YOGI AVENUE, YOGI NAGAR, BORIVALI (W), MUMBAI - 400092. • TEL.: 2899 6565 / 2899 1376 • MOB.: 90222 39301
- KANDIVALI CENTRE** MAHAVIR SURYADARSHAN SOC., SATYANAGAR RD., MAHAVIR NAGAR, KANDIVALI (W), MUMBAI - 67. • TEL.: 2868 0090 / 6522 6565 / 2869 7808 • MOB.: 90220 54458
- KANDIVALI CENTRE** SHOP NO. 44/49, EMP 71, EVERSHINE MILLENNIUM PARADISE, THAKUR VILLAGE, 120 FEET ROAD, KANDIVALI (E) MUMBAI - 400101. • TE.: 2885 7171 / 89288 41541
- DAHISAR CENTRE** NILANGI APARTMENT, KANDERPADA JUNCTION, DAHISAR (W), MUMBAI - 400068. • TEL.: 2893 3427 • MOB.: 90220 58504
- GORAI CENTRE** VICTORY HEIGHTS, GORAI MAIN ROAD, OPP: SUVIDYA SCHOOL, BORIVALI (W), MUMBAI - 400092. • TEL.: 2809 6556 • MOB.: 90224 80354 / 72080 02565
- GOREGAON CENTRE** M.G. ROAD, NEAR JAIN MANDIR, GOREGAON (W), MUMBAI - 400062. • Tel.: 2873 3030 / 2873 3131 • MOB.: 93213 83806

Website : www.healthcarediag.com • E-mail : healthcare.medicals@gmail.com
"Home Visit Facility Call On 76667 66307"

**Health Check up Booking Re Schedule Request(22E22742),Package Code-
PKG10000474, Beneficiary Code-296597**

2 messages

Mediwheel <wellness@mediwheel.in>
To: healthcare.medicals@gmail.com
Cc: customercare@mediwheel.in

Tue, Apr 30, 2024 at 12:57 PM



Mediwheel
...Your wellness partner

011-41195959

Dear **Healthcare Medical Centre and Diagnostic** ,
We request you to take note that the following booking is rescheduled.

Booking Id : 22E22742

Hospital Package Name : Mediwheel Full Body Health Checkup **Male Below 40**

Booking Patient Package Name : Mediwheel Full Body Health Checkup Male Below 40

Hospital Address : SHOP NO.44/49, EMP 71, OPP. RAHEJA REFLECTIONS BLDG., 120 FEET
ROAD,THAKUR VILLAGE, EVERSHINE MILLENNIUM PARADISE,
KANDIVALI EAST -400101

Contact Details : 9930489460

Booking Date : 20-03-2024

New Appointment Date : 11-05-2024

Preferred Time : 09:00 am-09:30 am

Booking Status : Booking ReSchedule

Member Information		
Booked Member Name	Age	Gender
MR. KACHHAP ALOK	38 year	Male

Thanks,
Mediwheel Team
Please Download Mediwheel App



You have received this mail because your e-mail ID is registered with **Arcofemi Healthcare Limited** This is a system-generated e-mail please don't reply to this message.

Please visit to our Terms & Conditions for more informaion. [Click here to unsubscribe.](#)



+91 98922 35267 ~Sunit@

Today at 9:01 am



Handwritten signature in blue ink

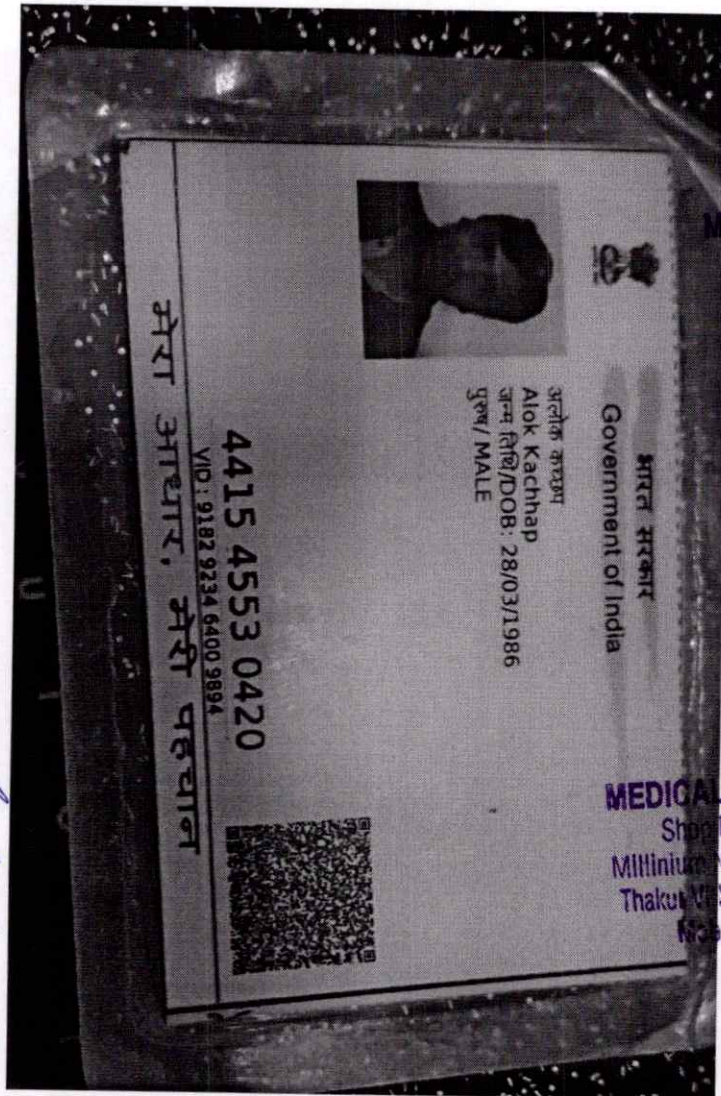

Handwritten signature
Dr. NUPUR RAI
MBBS, DIPLOMA CARDIOLOGY (PGDCI)
Reg. No.: 2018115643

HEALTHCARE
MEDICAL CENTRE & DIAGNOSTICS
Shop No. 71, Venus CHS, Evershine
Millinium No. 15, Phase 1, Opp. TW Gardens,
Thakur Nagar, Borivli (E), Mumbai - 101.
Phone: 09268 41541 / 2885 7171

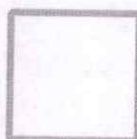

- COMPU. PATHOLOGY • ALLERGY TESTING
- DIGITAL WHOLE BODY X-RAYS
- DIGITAL 3D SONOGRAPHY
- DIGITAL WHOLE BODY COLOUR DOPPLER
- DIGITAL 2-D ECHO WITH COLOUR DOPPLER
- E.C.G. • LUNG FUNCTION TEST
- MAMMOGRAPHY & BONE MINERAL DENSITOMETRY

- COMPUTERISED STRESS TEST
- DENTAL
- ADVANCED DENTISTRY
- PHYSIOTHERAPY
- AUDIOMETRY & SPEECH THERAPY
- FULL BODY HEALTH CHECK-UPS
- CORPORATE HEALTH CHECKUPS



NAME	MR ALOK KACHHAP	DATE	11/05/2024
HEIGHT: 179 CM	WEIGHT : 98.3 KG	AGE	34 YRS
REFERRED BY	EKINCARE	SEX	MALE

PRESENT COMPLAINT : NONE

CURRENT MEDICATION: NONE

PAST HISTORY : NONE

ALLERGY: NONE APPETITE : GOOD HABITS : NONE

BLADDER: NAD BOWEL: NAD SLEEP : SOUND

FAMILY HISTORY : FATHER – HTN , CVA

<u>GENERAL EXAMINATION:</u>	<u>ADVICE-</u>
P: 74/MIN BP: 130/85 MMHG	<p><i>Tak Hensu x 70 - 80 x 1 month</i></p> <p><i>lit for employment</i></p>
PALLOR: NIL ICTERUS: NIL	
OEDEMA: NIL OTHERS: NAD	
RS: NAD CNS : NAD	
PA : SOFT,NAD	
INVESTIGATION :	
	<p><i>[Signature]</i></p> <p>DR. NUPUR RAI MBBS, DIPLOMA CARDIOLOGY (PGDCC) Reg. No.: 2018115643</p> <p>DR Y.J.MEHTA</p>

HEALTHCARE
MEDICAL CENTRE & DIAGNOSTICS
 Shop No.78, Varus CHS, Evershine
 Millinium No.15 / Phase 1, Opp. TW Gardens,
 Thakur Village, Kandivali (E), Mumbai - 101.
 Mob.: 99288 41541 / 2885 7171

- COMPU. PATHOLOGY • ALLERGY TESTING
- DIGITAL WHOLE BODY X-RAYS
- DIGITAL 3D SONOGRAPHY
- DIGITAL WHOLE BODY COLOUR DOPPLER
- DIGITAL 2-D ECHO WITH COLOUR DOPPLER
- E.C.G. • LUNG FUNCTION TEST
- MAMMOGRAPHY & BONE MINERAL DENSITOMETRY

- COMPUTERISED STRESS TEST
- DENTAL
- ADVANCED DENTISTRY
- PHYSIOTHERAPY
- AUDIOMETRY & SPEECH THERAPY
- FULL BODY HEALTH CHECK-UPS
- CORPORATE HEALTH CHECKUPS



HEALTHCARE

MEDICAL CENTRE & DIAGNOSTICS

NAME	MR KACHHAP ALOK	DATE	11.05.2024
		AGE	38 YRS
REF. BY DR.	MEDIWHEEL	SEX	MALE

Copyright © The Medview HR Companies, Inc. Permission required for reproduction or display

X-RAY CHEST (PAVIEW).

The lungs on the either side show equal translucency.

The pleural spaces are normal.

The cardiac size is normal.

The domes of the diaphragms are normal in position, and show smooth outline.

Ribs appear normal.

IMPRESSION :

NO EVIDENCE OF PLEURAL OR PARENCHYMAL PATHOLOGY IS NOTED.

Correlate clinically .

DR. SACHIN JADKAR
(Consultant Radiologist)

Note : Investigations have their limitations. Solitary radiological investigations never confirm the final diagnosis. They only help in diagnosing the disease in correlation to clinical symptoms and other related tests. Please interpret accordingly

- COMPU. PATHOLOGY • ALLERGY TESTING
- DIGITAL WHOLE BODY X-RAYS
- DIGITAL 3D SONOGRAPHY
- DIGITAL WHOLE BODY COLOUR DOPPLER
- DIGITAL 2-D ECHO WITH COLOUR DOPPLER
- E.C.G. • LUNG FUNCTION TEST
- MAMMOGRAPHY & BONE MINERAL DENSITOMETRY

- COMPUTERISED STRESS TEST
- DENTAL
- ADVANCED DENTISTRY
- PHYSIOTHERAPY
- AUDIOMETRY & SPEECH THERAPY
- FULL BODY HEALTH CHECK-UPS
- CORPORATE HEALTH CHECKUPS



NAME	MR KACHHAP ALOK	DATE	11.05.2024
REF. BY DR	MEDIWHEEL	AGE	38 YRS
		SEX	MALE

ULTRASOUND OF ABDOMEN & PELVIS

The real time, B mode, gray scale sonography of the abdomen was performed.

Liver is enlarged in size (16.0 cms) & bright in echogenicity. No focal lesion seen. Intra hepatic biliary radicles are normal. No e/o IHBRD. Portal vein is normal in size, caliber with normal flow.

Gall bladder is well distended. No e/o calculus or sludge. Wall thickness is normal. No e/o pericholecystic fluid or fat stranding.

CBD visualized part of CBD is normal in caliber however terminal parts of CBD is obscured due to bowel gases shadowing artifact.

Pancreas is head and body observed normal in size & normal in echogenicity. No focal lesion seen. No e/o peri-pancreatic fluid collection or fat stranding. Rest of the pancreas is obscured due to bowel gas shadowing artifacts.

Spleen is normal in size (9.6 cms). No focal lesion seen. Splenic vein is normal in caliber.

KIDNEYS:

Right kidney measures 12.2 x 5.1 cms, normal in size, shape, position, axis & echogenicity. Cortico Medullary Differentiation is well maintained. No e/o solid or cystic lesion. No calculus, hydronephrosis or hydroureter noted.

Left kidney measures 11.0 x 5.5 cms, normal in size, shape, position, axis & echogenicity. Cortico Medullary Differentiation is well maintained. No e/o solid or cystic lesion. No calculus, hydronephrosis or hydroureter noted.

No free fluid or significant lymphadenopathy is detected in abdomen.

Urinary bladder is well distended. No calculus, internal echoes or mass lesion seen. Bladder wall is smooth and normal in thickness

Prostate is normal in size and volume (12.8c.c.). It shows normal echogenicity. No focal lesion seen.

IMPRESSION:

- Mild hepatomegaly and grade I fatty liver.

NOTE: USG FINDINGS ARE TO BE CORELATED WITH CLINICAL, LABORATORY AND OTHER INVESTIGATION FINDINGS FOR FINAL DIAGNOSIS AND FOR THEIR MANAGEMENT.

DR. RAUNAK SINGH
[RADIOLOGIST & SONOLOGIST]

- COMPU. PATHOLOGY
- DIGITAL X-RAY
- DIGITAL SONOGRAPHY
- DIGITAL COLOR DOPPLER
- 2D ECHO CARDIOGRAPHY
- MAMMOGRAPHY & BONE MINERAL DENSITOMETRY (BMD)
- ECG ■ PFT
- COMPU. TREADMILL TEST
- PHYSIOTHERAPY
- DENTAL
- HEALTH CHECK-UP



HEALTHCARE
MEDICAL CENTRE & DIAGNOSTICS

ELECTROCARDIOGRAM (ECG)

MIR KACHHAP ALOK
ELEBS372 11-May-2024
ECG

PATIENT Mr Kachhap Alok AGE 38 SEX M

REF. BY DR. Medicated DATE 11/05/24

INTERPRETATION : sin bradycardia

Dr. Dr. NUPUR RAI

MBBS, DIPLOMA CARDIOLOGY (PGDCC)
Reg. No.: 2018115645

**HEALTHCARE
MEDICAL CENTRE & DIAGNOSTICS**

Shop No.78, Verus CHS, Evershine
Millinium No.15 / Phase T, Opp. TV Gardens,
Thakur Village, Kandivali (E), Mumbai - 101.
Mob.: 89288 44541 / 2885 7171

Inferior
VENA CAVA

Superior
VENA CAVA

Right
Atrium

Left
Atrium

Right
Ventricle

Left
Ventricle

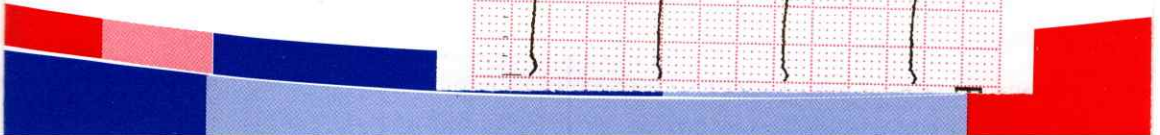
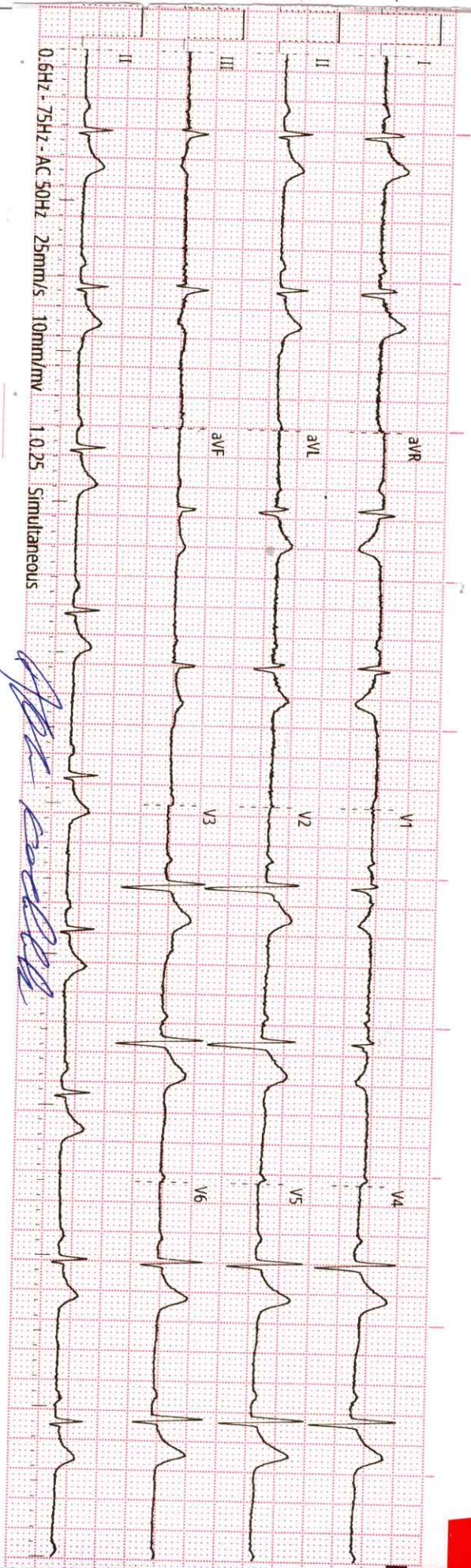

History :

B.P. :

Drugs :

Standard :

Auricular Rate :

Ventricular Rate :

Rhythm :

Mechanism :

Voltage :

Axis :

P Waves :

PR Interval :

Q. Waves :

QRS Interval :

ST Segment :

T. Waves :

QT Interval :

Extra Systoles :

REMARKS & CONCLUSIONS :

.....

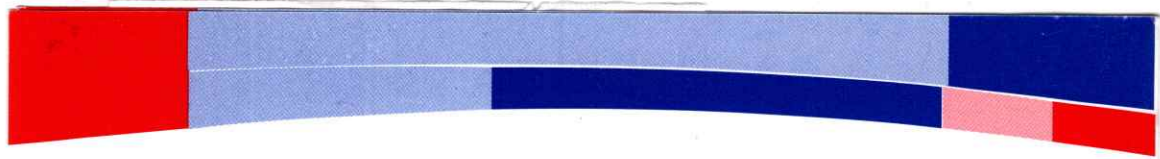

- COMPU. PATHOLOGY • ALLERGY TESTING
- DIGITAL WHOLE BODY X-RAYS
- DIGITAL 3D SONOGRAPHY
- DIGITAL WHOLE BODY COLOUR DOPPLER
- DIGITAL 2-D ECHO WITH COLOUR DOPPLER
- E.C.G. • LUNG FUNCTION TEST
- MAMMOGRAPHY & BONE MINERAL DENSITOMETRY

- COMPUTERISED STRESS TEST
- DENTAL
- ADVANCED DENTISTRY
- PHYSIOTHERAPY
- AUDIOMETRY & SPEECH THERAPY
- FULL BODY HEALTH CHECK-UPS
- CORPORATE HEALTH CHECKUPS



DATE: 11/05/20

TO,

MEDIWHEEL

This is regarding your client Miss/Mrs./Mr. ALOK

KACHHAP

Proposal number

Visited to our centre at Kandivali for her/his proposed tests.

All tests are done as scheduled except

Pending/skipped tests: Stool EXAMINATION, ECG check up

Reason: Not willing

We are canceling / will reschedule it as per her/his convenience.

Thank you.

Client's sign

DR. NUPUR RAI
MBBS, DIPLOMA CARDIOLOGY (PGDCC)
Reg. No.: 2018115643

Medical Examiner

HEALTHCARE
MEDICAL CENTRE & DIAGNOSTICS
Shop No.78, Venus CHS, Evershine
Millinium No.15 / Phase 1, Opp. TW Gardens,
Thakur Village, Kandivali (E), Mumbai - 101.
Mob.: 89288 41541 / 2885 7171

HEALTHCARE MEDICAL CENTRE AND DIAGNOSTICS

**THAKUR VILLAGE
KANDIVALI EAST**

TREADMILL TEST REPORT

MR ALOK KACHHAP
ID : 1195
DATE : 11-05-2024
AGE/SEX : 38 / M
HT/WT : 179 / 98
REF. BY : MEDIMHEEL

PROTOCOL : Bruce
HISTORY : Checkup/Physical fitness,
INDICATION : CARDIAC EVALUATION
MEDICATION : NONE

PHASE	TOTAL TIME	STAGE TIME	SPEED Km/Hr	GRADE %	H.R. bpm	B.P. mmHg	RPP x100	ST LEVEL (MM)			METS
								II	V1	V5	
SUPINE					62	120 / 80	74	1.6	-0.8	-1.4	
STANDING					64	120 / 80	76	1.7	-0.9	-1.2	
HYPERVENT					62	120 / 80	74	1.5	-0.8	-1.3	
Stage 1	2:59	0:22	2.7	10	109	130 / 90	141	1.9	-1.3	-2.3	4.80
Stage 2	5:59	2:59	4	12	136	150 / 100	204	1.9	-1.2	-2.8	7.10
PK-EXERCISE	7:37	1:37	5.4	14	162	160 / 100	259	1	-0.9	-2.6	
RECOVERY	9:2	1:10			120	160 / 100	192	2.2	-0.6	-3.9	
RECOVERY	9:57	2:5			97	140 / 90	135	2.2	-0.6	-2.9	
RECOVERY	10:51	2:59			85	120 / 80	102	1.2	-0.3	-1.7	
RECOVERY	11:54	4:2			83	120 / 80	99	0.9	-0.4	-1.4	

RESULTS

EXERCISE DURATION : 7:37
MAX HEART RATE : 162 bpm
MAX BLOOD PRESSURE : 160 / 100 mm Hg
REASON OF TERMINATION : Achieved THR,
BP RESPONSE : Normal,
ARRHYTHMIA : None,
H.R. RESPONSE : Normal Chronotropic Response,IMPRESSIONS :

MAX WORK LOAD : 8.66 METS

GOOD EFFORT TOLERANCE,
NO ANGINA, NO ARRHYTHMIA
, NORMAL HR AND BP RESPONSE
. NO SIGNIFICANT ST CHANGES NOTED DURING TEST AS COMPARED TO BASELINE ECG,
STRESS TEST NEGATIVE FOR INDUCIBLE ISCHEMIA,

**HEALTHCARE
MEDICAL CENTRE & DIAGNOSTICS**

Shop No.78, Venus CHS, Evershine
Millinium No.15/ Phase 1, Opp. TW Gardens,
Thakur Village, Kandivali (E), Mumbai - 101,
Mob.: 99283 41541 / 2885 7171

Dr. NUPOR RAI

MBBS, DIPLOMA CARDIOLOGY (PGDCC)
Reg. No.: 2018115643

Technician : 1

HEALTHCARE MEDICAL CENTRE AND DIAGNOSTICS

MR ALOK KACHHAP
 I.D. 1195
 Age 38/M
 Date 11-05-2024

RATE 109bpm
 B.P. 130/90

Bruce
 Stage 1
 TOTAL TIME 2:59
 PHASE TIME 2:59

ST @ 10mm/mV
 80ms PostJ
 Speed 2.7 km/hr
 SLOPE 10 %

LINKED MEDIAN

Mag. X 2

III

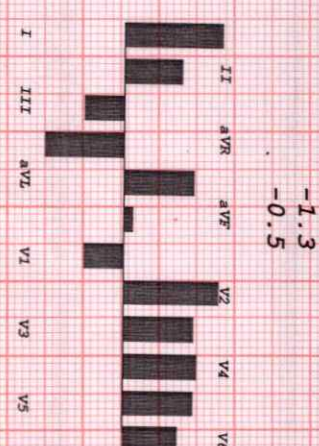
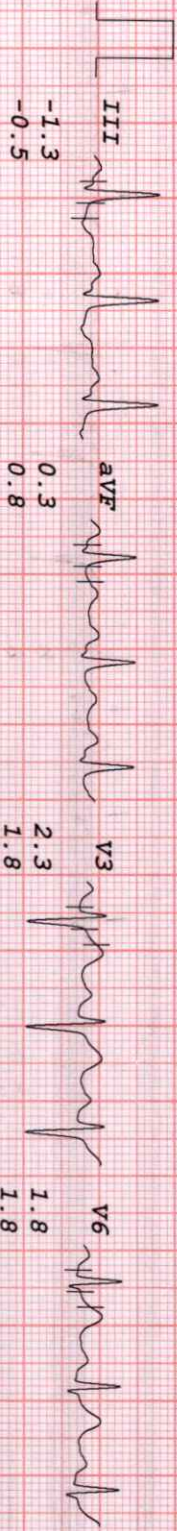
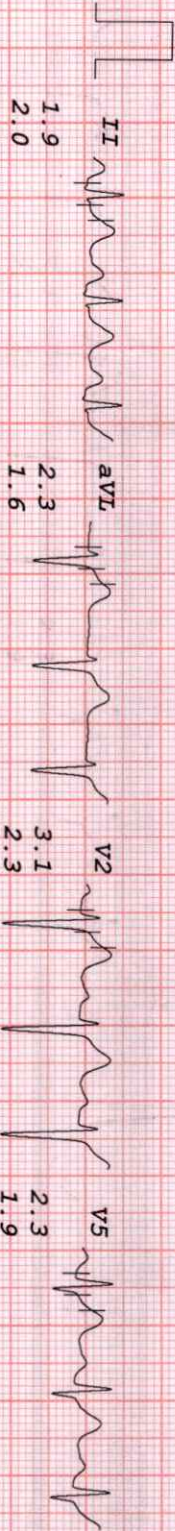

[Handwritten Signature]

HEALTHCARE MEDICAL CENTRE AND DIAGNOSTICS

MR ALOK KACHHAP
 I.D. 1195
 Age 38/M
 Date 11-05-2024

RATE 136bpm
 B.P. 150/100

Brice
 Stage 2
 TOTAL TIME 5:59
 PHASE TIME 2:59

ST @ 10mm/mV
 80ms PostJ
 Speed 4 km/hr
 SLOPE 12 %

LINKED MEDIAN

Mag. X 2

V1

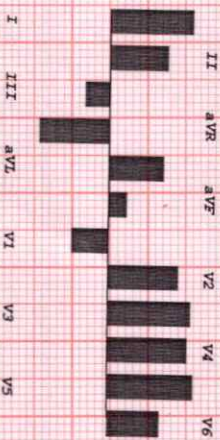
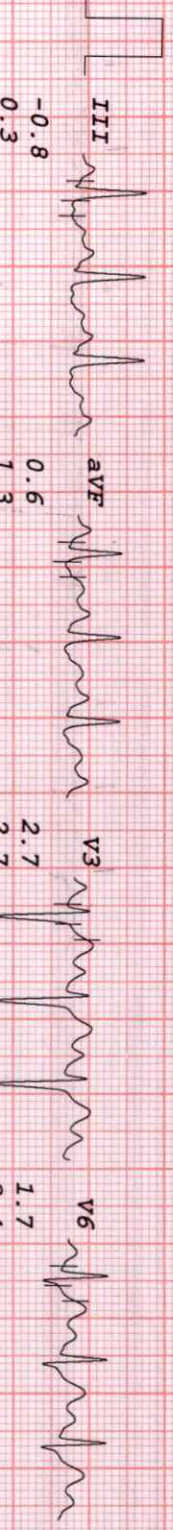
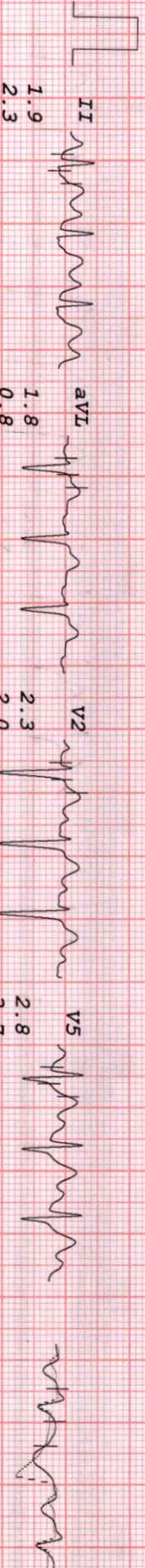

[Handwritten signature]

HEALTHCARE MEDICAL CENTRE AND DIAGNOSTICS

MR AIOK KACHHAP
 I.D. 1195
 Age 38/M
 Date 11-05-2024

RATE 162bpm
 B.P. 160/100

Bruce
 PK-EXERCISE
 TOTAL TIME 7:37
 PHASE TIME 1:37

ST @ 10mm/mV
 80ms PostJ
 Speed 5.4 km/hr
 SLOPE 14 %

LINKED MEDIAN

Mag. X 2

III

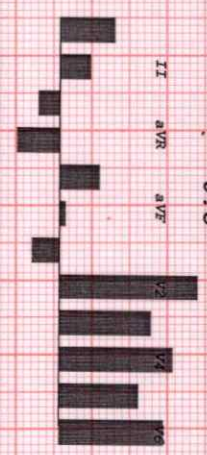
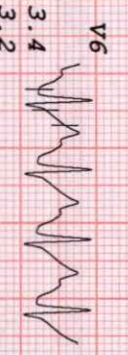
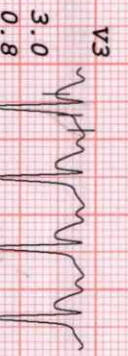
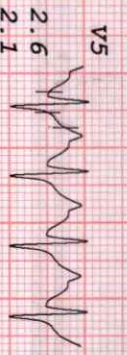
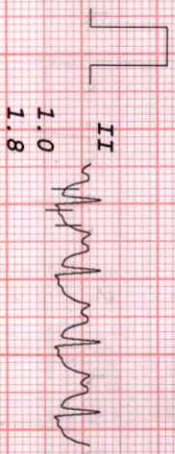
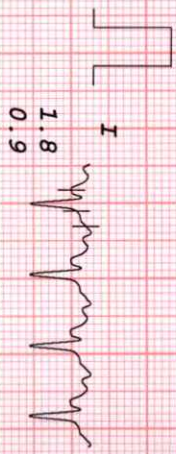

I III aVR aVF V1 V2 V3 V4 V5

[Handwritten Signature]

HEALTHCARE MEDICAL CENTRE AND DIAGNOSTICS

MR ALOK KACHHAP
 I.D. 1195
 Age 38/M
 Date 11-05-2024

RATE 120bpm
 B.P. 160/100

Bruce
 RECOVERY
 TOTAL TIME 9:02
 PHASE TIME 1:10

ST @ 10mm/mV
 80ms PostJ

LINKED MEDIAN

Mag. X 2
 V1

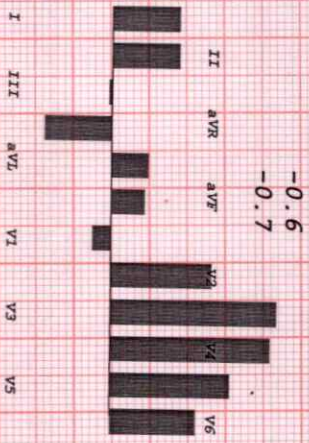
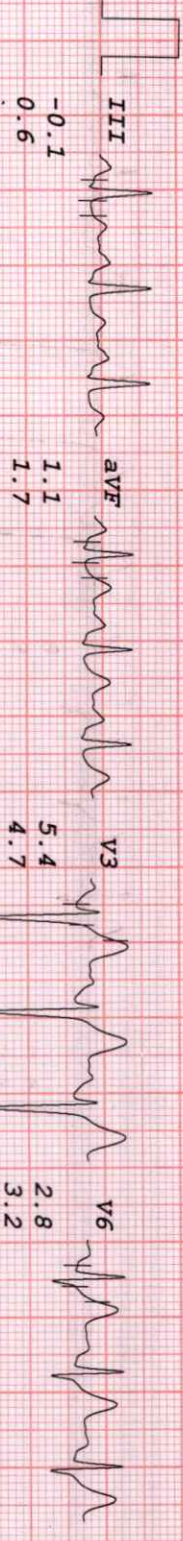
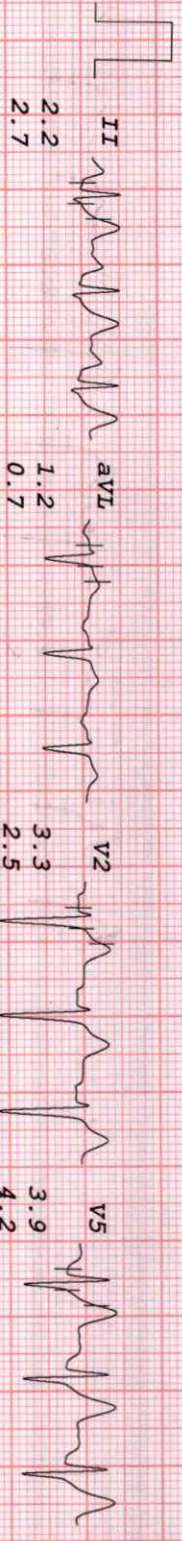
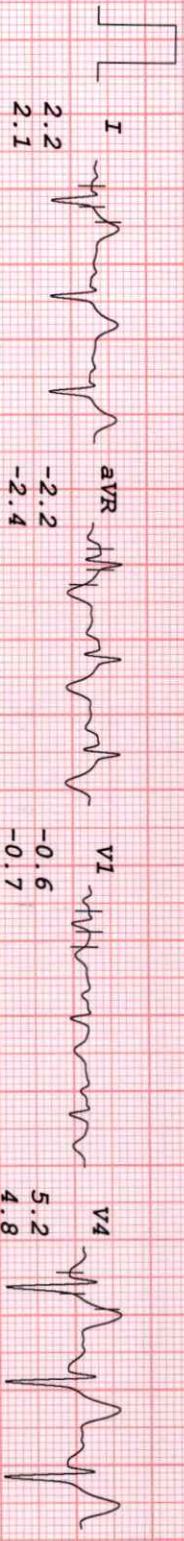

[Handwritten Signature]

HEALTHCARE MEDICAL CENTRE AND DIAGNOSTICS

MR ALOK KACHHAP
 I.D. 1195
 Age 38/M
 Date 11-05-2024

RATE 97bpm
 B.P. 140/90

Bruce
 RECOVERY
 TOTAL TIME 9:57
 PHASE TIME 2:05

ST @ 10mm/mV
 80ms PostJ

LINKED MEDIAN

Mag. X 2

V1

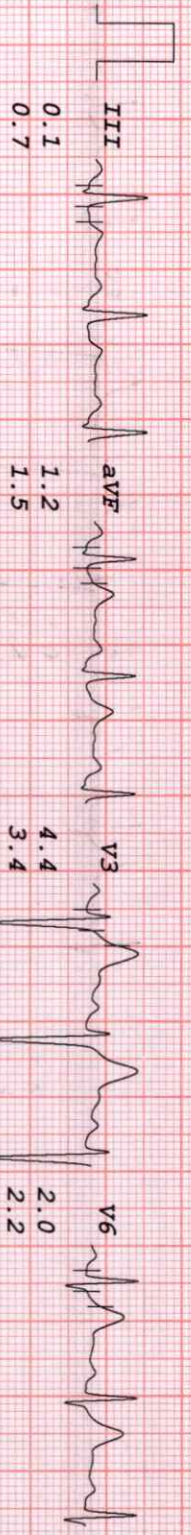
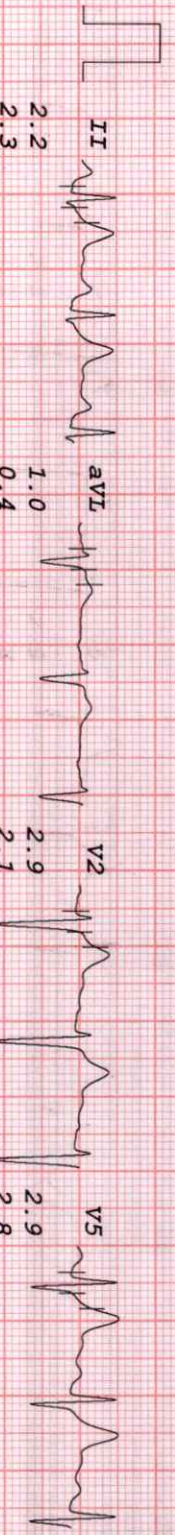
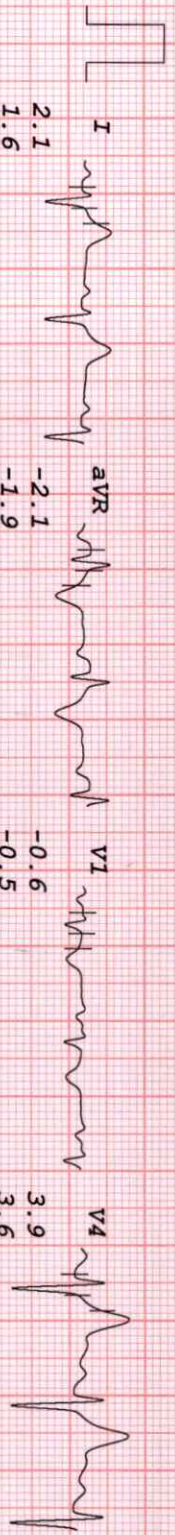

-0.6
-0.5

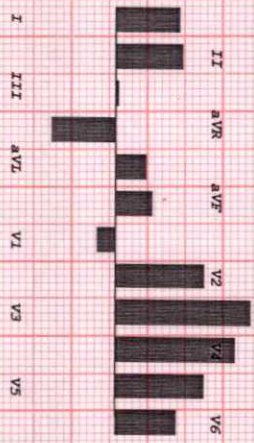

[Handwritten Signature]

HEALTHCARE MEDICAL CENTRE AND DIAGNOSTICS

MR ALOK KACHHAP
 I.D. 1195
 Age 38/M
 Date 11-05-2024

RATE 85bpm
 B.P. 120/80

Bruce
 RECOVERY
 TOTAL TIME 10:51
 PHASE TIME 2:59

ST @ 10mm/mV
 80ms PostJ

LINKED MEDIAN

Mag. X 2

III

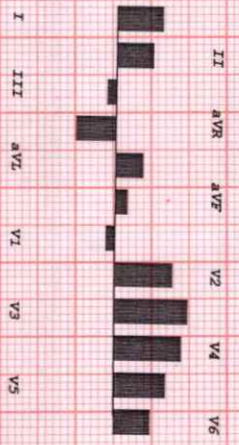
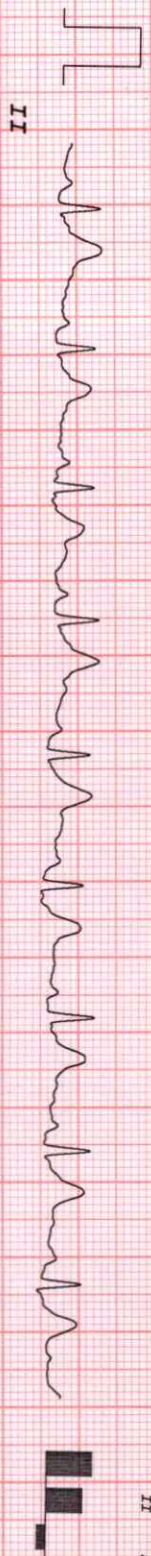
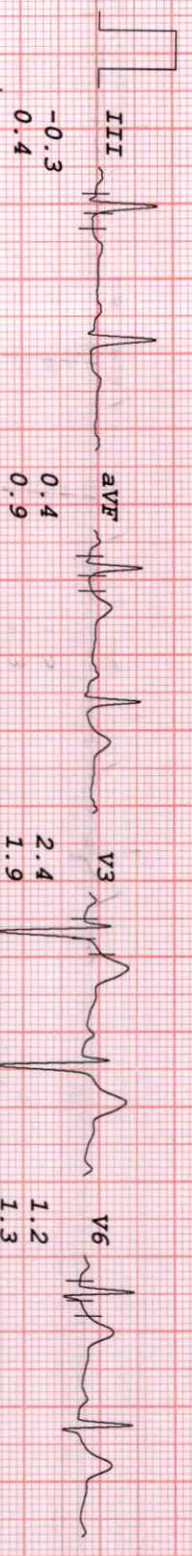
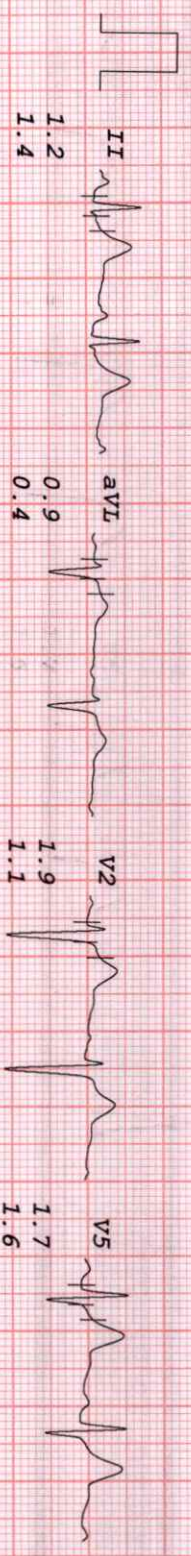
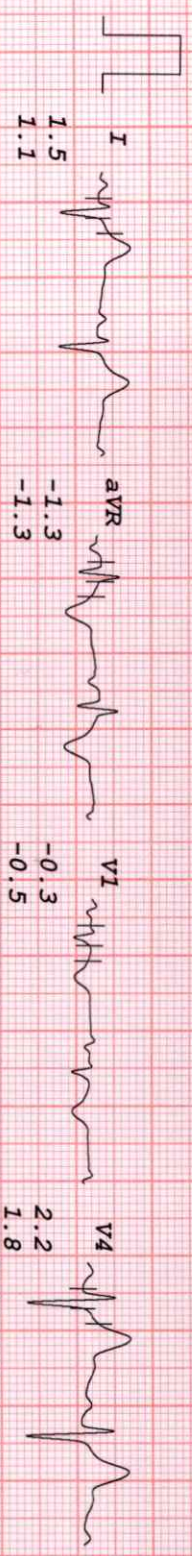

[Handwritten Signature]

HEALTHCARE MEDICAL CENTRE AND DIAGNOSTICS

MR ALOK KACHHAP
 I.D. 1195
 Age 38/M
 Date 11-05-2024

BRUCE
 RECOVERY
 TOTAL TIME 11:54
 PHASE TIME 4:02

ST @ 10mm/mV
 80ms PostJ

LINKED MEDIAN

Mag. X 2

V1

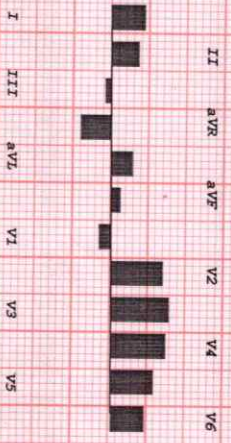
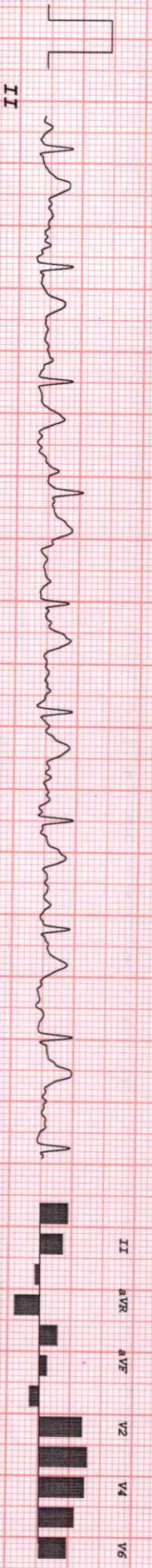
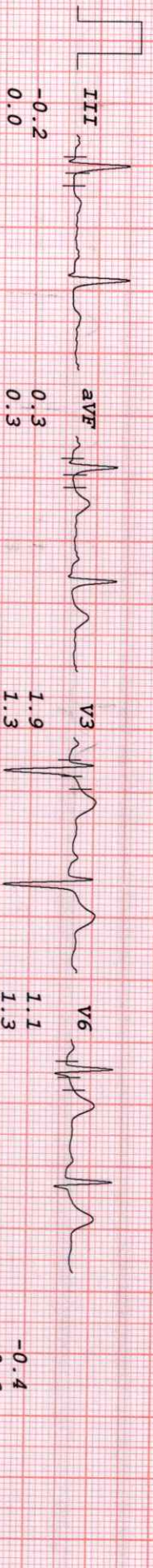
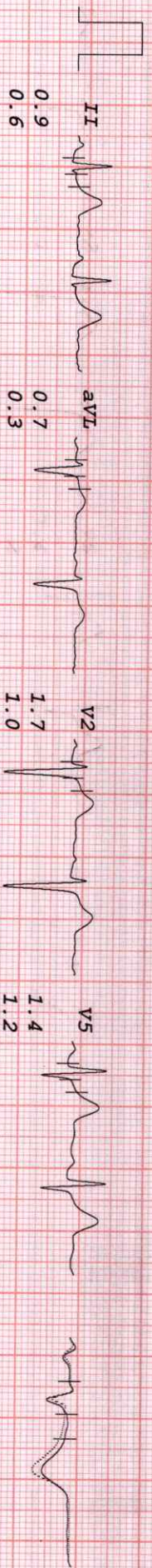

HEALTHCARE MEDICAL CENTRE AND DIAGNOSTICS

MR ALOK KACHHAP
 I.D. 1195
 Age 38/M
 Date 11-05-2024

RATE 62bpm
 B.P. 120/80

PRETEST
 SUPINE

ST @ 10mm/mV
 80ms PostJ

LINKED MEDIAN

Mag. X 2

III

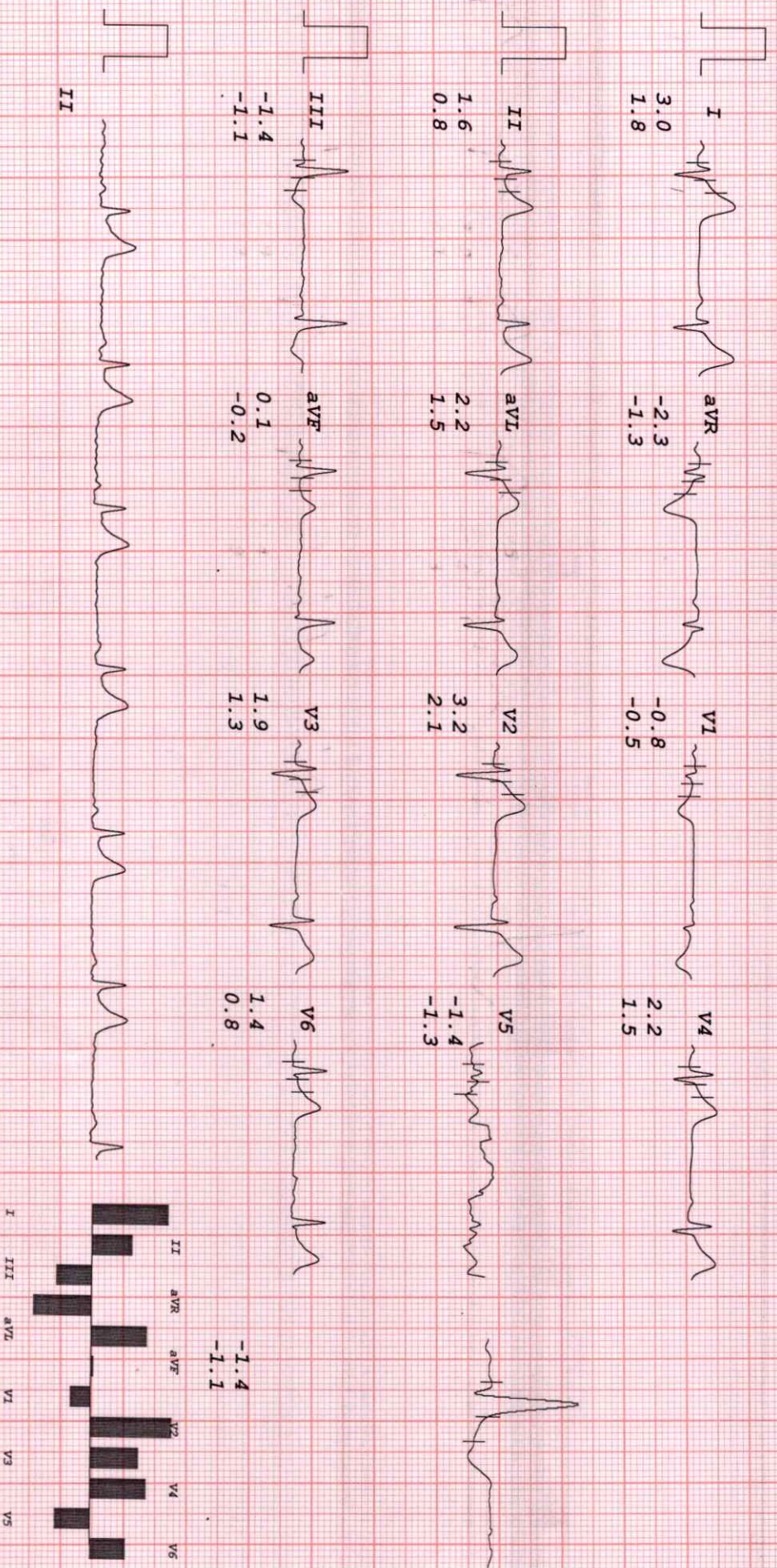

HEALTHCARE MEDICAL CENTRE AND DIAGNOSTICS

MR ALOK KACHHAP
 I.D. 1195
 Age 38/M
 Date 11-05-2024

RATE 64bpm
 B.P. 120/80

PRETEST
 STANDING

ST @ 10mm/mV
 80ms PostJ

LINKED MEDIAN

Mag. X 2

V5

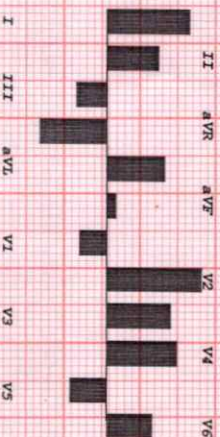
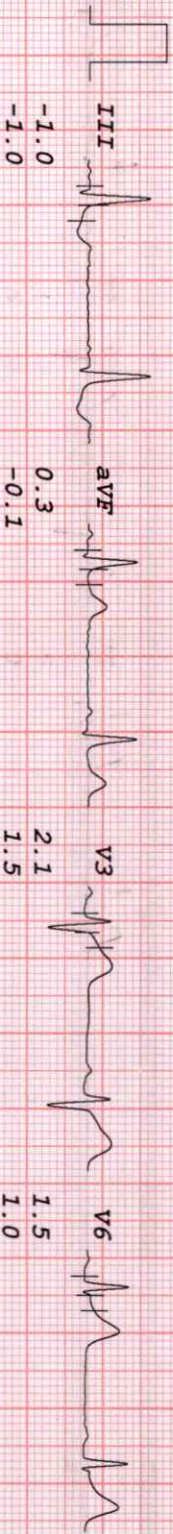
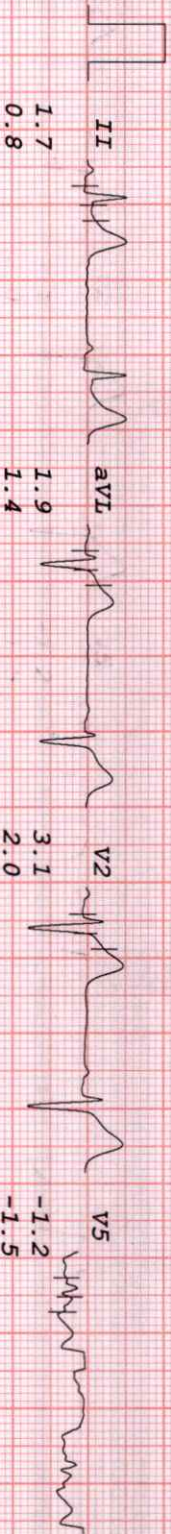
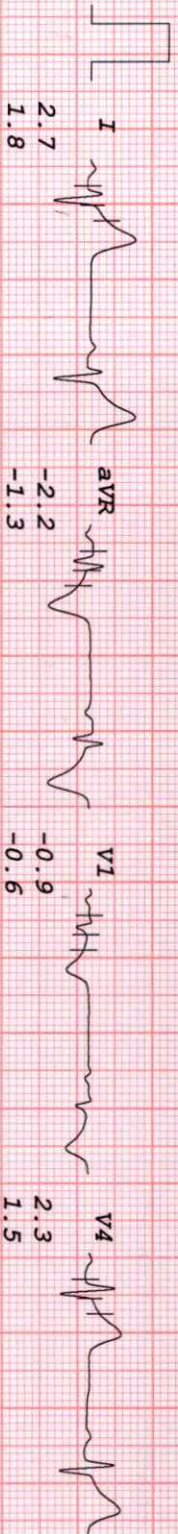

[Handwritten signatures]

HEALTHCARE MEDICAL CENTRE AND DIAGNOSTICS

MR ALOK KACHHAP
 I.D. 1195
 Age 38/M
 Date 11-05-2024

RATE 62bpm
 B.P. 120/80

PRETEST
 HYPERVENT
 PHASE TIME 0:22

ST @ 10mm/mV
 80ms PostJ

LINKED MEDIAN

Mag. X 2

III

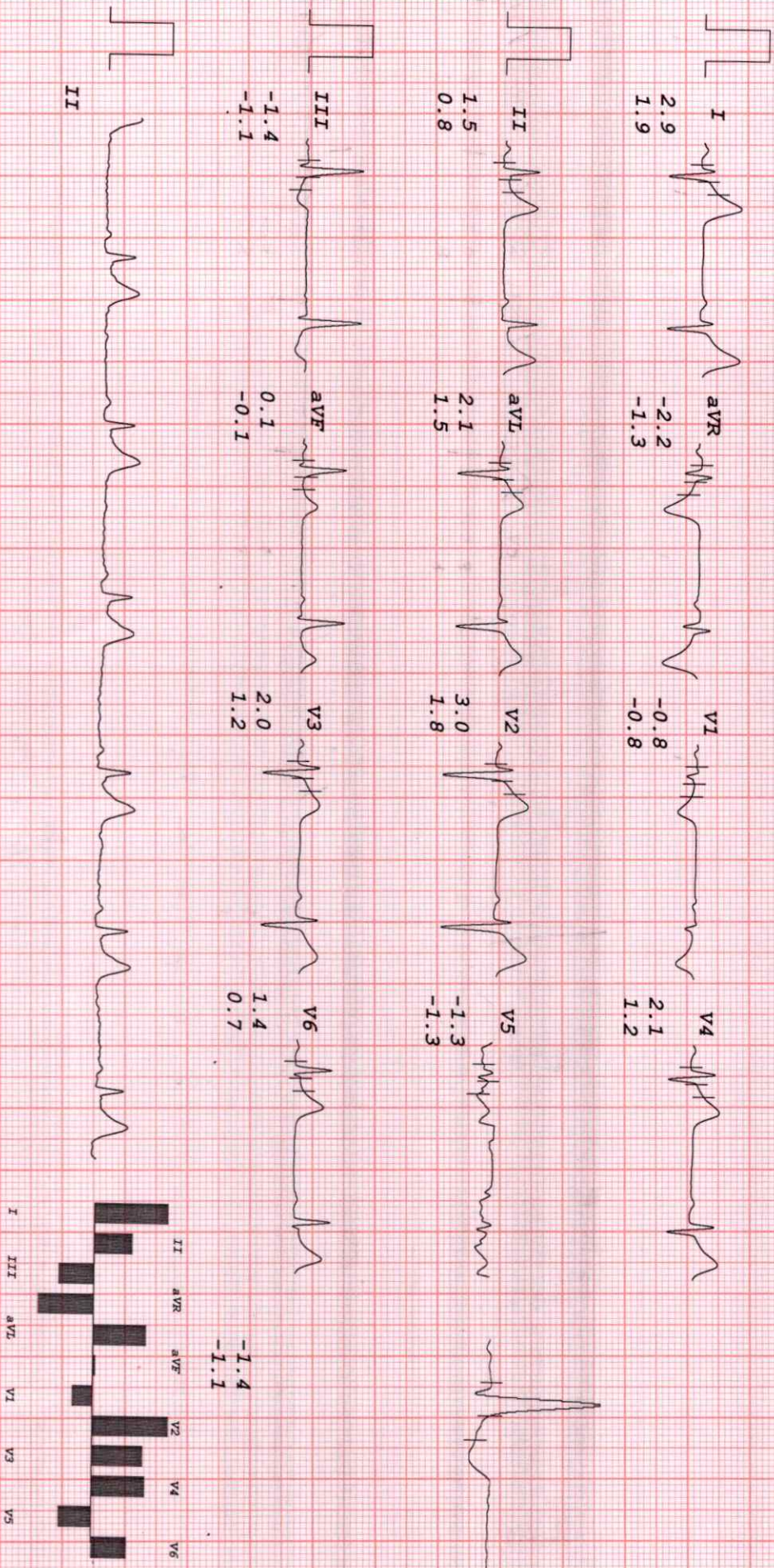

[Handwritten Signature]