

R

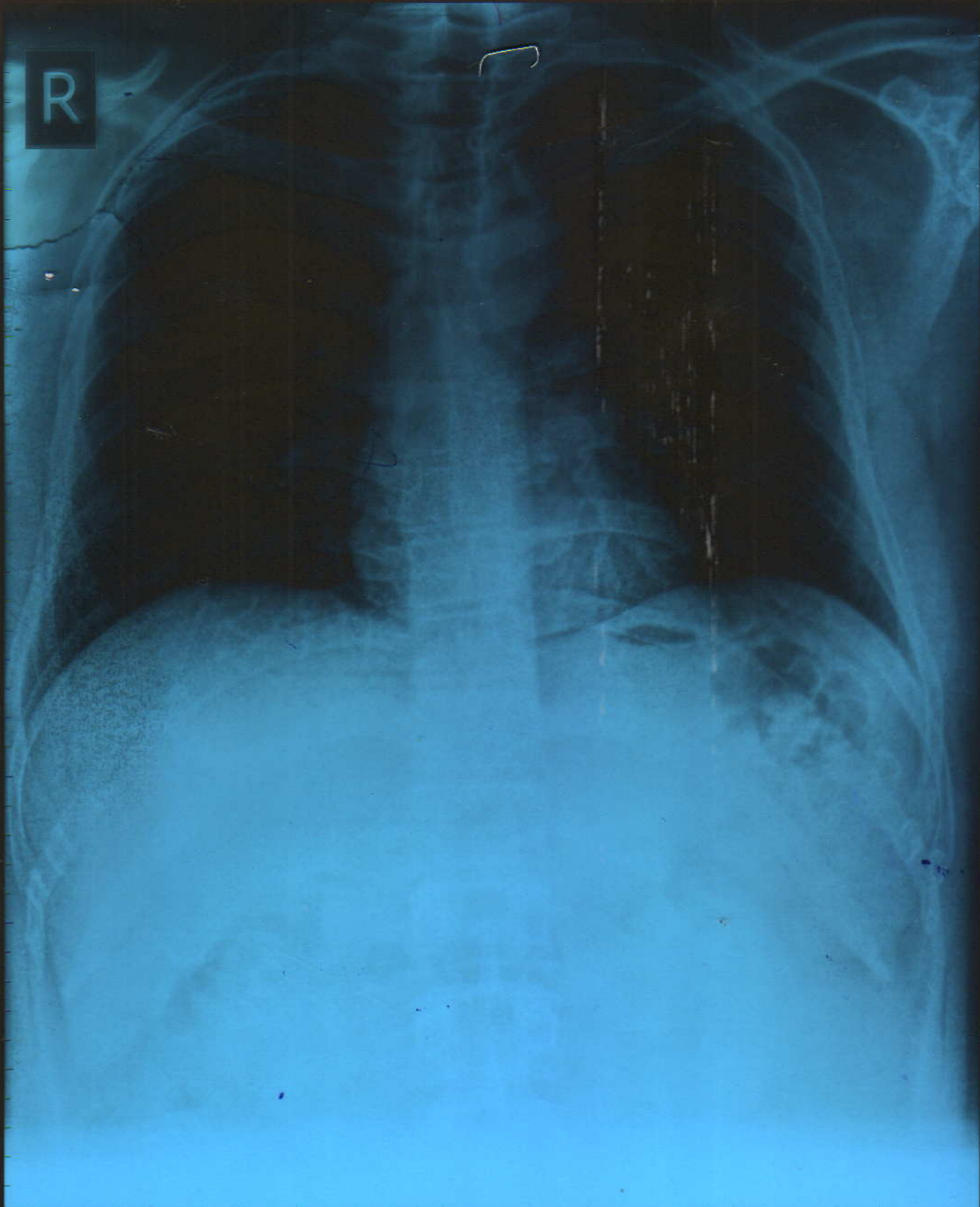

NIKHIL M. GHEWARE Male / 32 YRS

Chest PA

29/03/2024 12:58:44 PM

SHRI DASHABHUJA X-RAY CLINIC. PUNE. 020-25468187.



**SHRI DASHABHUJA
X-RAY CLINIC**

Digital X-Ray (CR System) Available
OPG Facility Available

GANGAVATARANA, Ground Floor, Plot
No. 7, S. No. 42 A/1A/2F, Dashbhujja
Ganesh Colony, Near Dashbhujja
Ganesh Temple, Karve Rode,
Pune. 411038. 1.txt
Clinic : 2546 8187, 8308839383
Res : 2422 1359, 9822041859

Dr. LALIT P. PATHAK

M. D. Radiologist
Reg. No. 52382

Timing : 9.00 a.m. To 1.30 p.m.
4.30 p.m. To 8.30 p.m.

SUNDAY CLOSED

NAME:MR NIKHIL GHEWARE.

DATE:29 03 2024.

REF BY:DR VIVEK NADKARNI.

X RAY CHEST PA VIEW.

Both the domes of the diaphragm are clear & at normal position.
The heart, the aorta, the mediastinum & the pulmonary vasculature
reveal no abnormality.
Lungs show no acute or active parenchymal pathology.
Pleural sinuses are clear on both sides.
There is no evidence of any hilar or mediastinal lymphadenopathy.
No pathology is evident in the thoracic bony cage &
the soft tissues.

CONCLUSION:NORMAL X RAY CHEST PA VIEW.

Dr. Lalit P. Pathak
Reg. No. 52382 M.D. (Radiology)
Shri Dashbhujja X - Ray Clinic
Near Dashbhujja Ganesh Temple,
Karve Road, Pune - 411 038.

CBCT, OPG & PORTABLE X-RAY FACILITY AVAILABLE

(P.T.O)

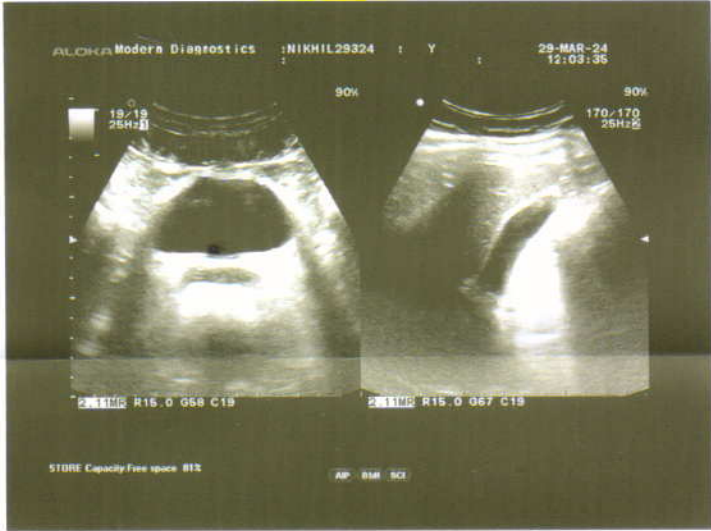
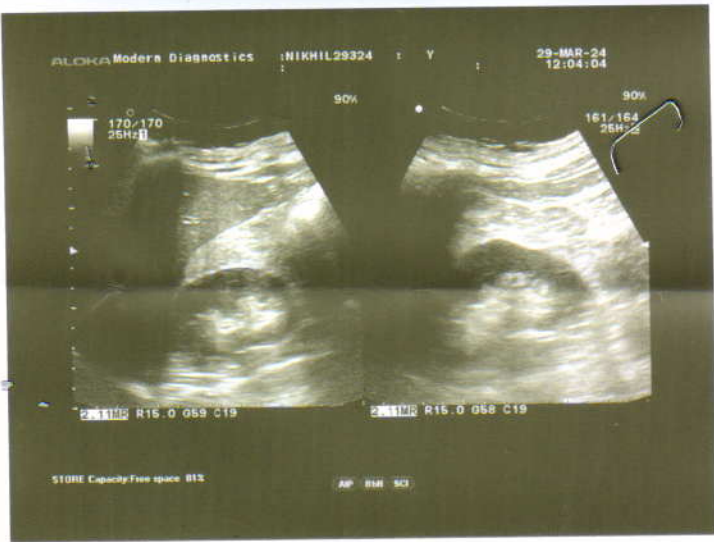

Patient's Name Mr Nikhil Gheware
Ref By Dr Dr V.M.Nadkarni
Date March 29, 2024

USG ABDOMEN & PELVIS

Liver normal in size, shape & outline & reveals normal echo-texture.
No focal lesion seen. Intra hepatic biliary and portal vein radicles normal.
Gall bladder physiologically distended & shows clear contents. No calculi. No e/o cholecystitis.
Portal vein & CBD normal. No calculus in CBD.
Spleen & visualized pancreas show normal size & echoanatomy. Tail of pancreas not visualized due to unavoidable bowel gas.
Both kidneys normal in size, shape, outline & position.
Right kidney :- 92mm x 43mm.
Left kidney :- 98mm x 49 mm.
No hydronephrosis, hydroureter on either side. No calculus seen in both kidneys or in visualized ureters.
Cortico-medullary differentiation normal.
Urinary bladder is well filled. No mural or luminal pathology seen.
Prostate normal in size, echotexture; measures 30mmx25mmx24mm.
Aorta & IVC normal. No lymphadenopathy. No loculated or free fluid collection seen in abdomen or pelvis. No abnormally dilated bowel loops seen.

IMPRESSION

No abnormality appreciated in this USG study of Abdomen & Pelvis

Dr. Kedar Athawale
DMRD, DNB
Thanks for referral

DR. KEDAR ATHAWALE
DMRD DNB (Radiology)
Reg. No. 84908

NADKARNI PATHOLOGY LABORATORY

PATIENT ID : 3456/2024 HEIGHT : 173 Cm WEIGHT : 94.00 Kg
 PATIENT NAME : Mr Nikhil Gheware 32/M

Linked Median Report

March 29, 2024 10:31 am
 Report time : 10:48 am

PROTOCOL : BRUCE
 STAGE : Recovery
 ST Levels (mm) / ST Slope (mV/s) measured at 80 ms Post J

PHASE TIME	: 08:44	SPEED	: 0.0 kmph
STAGE DURATION	: 06:00	GRADE	: 0.0
HR	: 97 bpm	BP	: 120 / 80 mmHg
QRS Lead	: III	METS	: 1.00

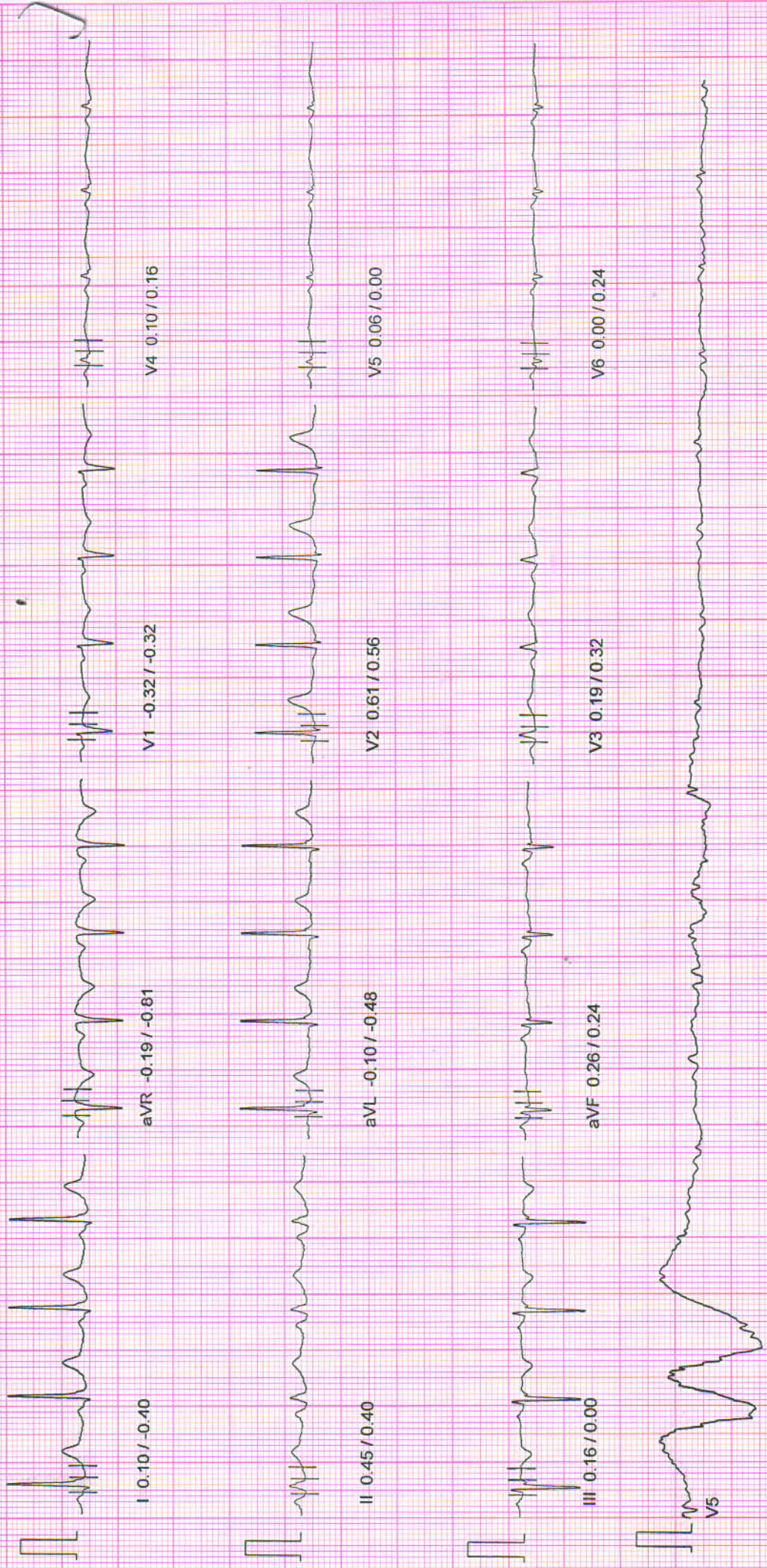

NADKARNI PATHOLOGY LABORATORY

PATIENT ID : 3456/2024 HEIGHT : 173 Cm WEIGHT : 94.00 Kg
 PATIENT NAME : Mr Nikhil Gheware 32/M

Linked Median Report

March 29, 2024 10:31 am
 Report time : 10:47 am

PHASE TIME : 08:44 SPEED : 0.0 kmph
 STAGE DURATION : 05:00 GRADE : 0.0
 HR : 95 bpm BP : 120/80 mmHg
 QRS Lead : III METs : 1.00

PROTOCOL : BRUCE
 STAGE : Recovery
 ST Levels (mm) / ST Slope (mV/s) measured at 80 ms Post J

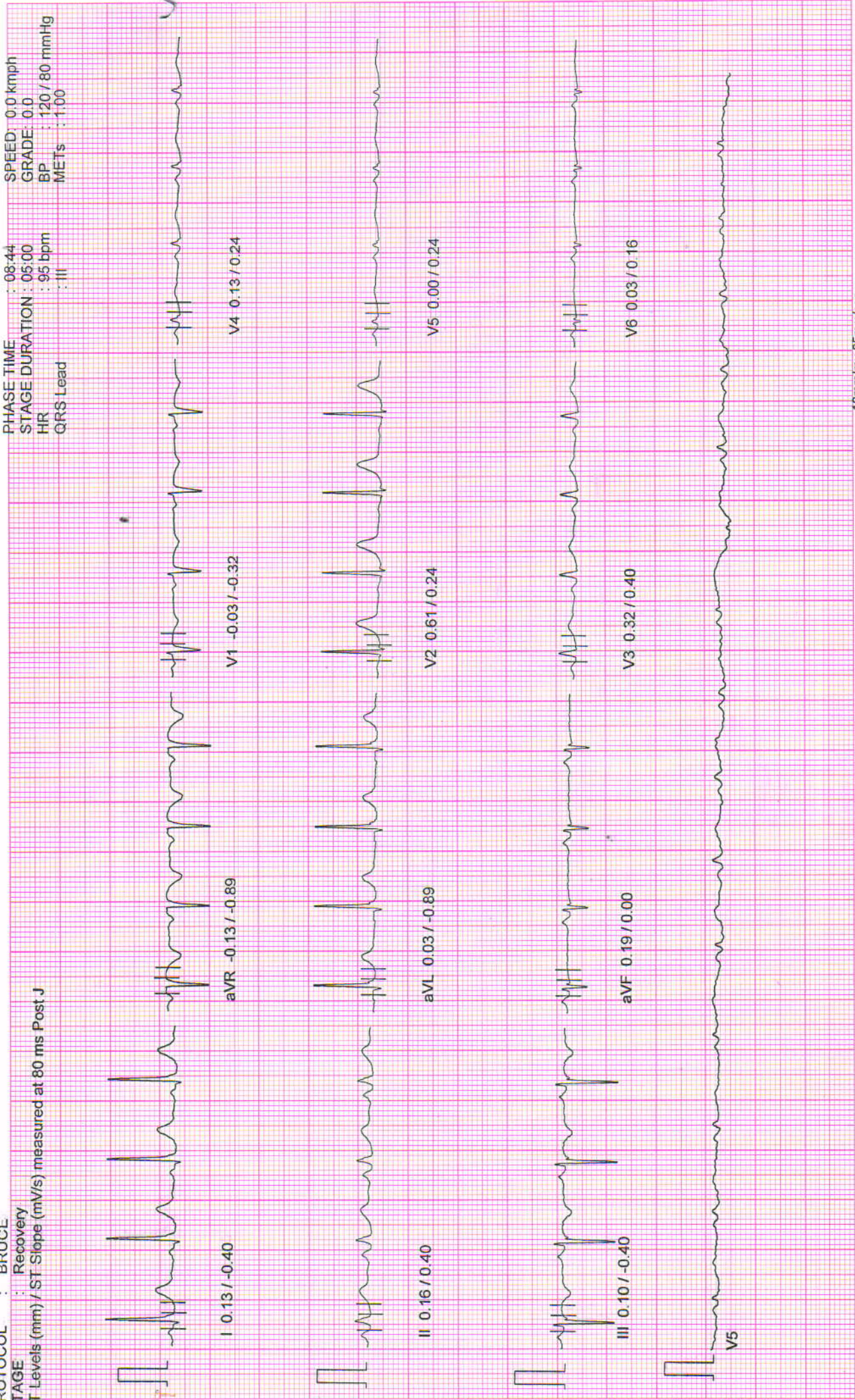

10mm/mv, 25mm/sec

NADKARNI PATHOLOGY LABORATORY

PATIENT ID : 3456/2024 HEIGHT : 173 Cm WEIGHT : 94.00 Kg

Linked Median Report

March 29, 2024 10:31 am
Report time : 10:46 am

PHASE TIME : 08:44 SPEED : 0.0 kmph
STAGE DURATION : 04:00 GRADE : 0.0
HR : 100 bpm BP : 120 / 80 mmHg
GRS Lead : III METs : 1.00

STAGE : Recovery
ST Levels (mm) / ST Slope (mV/s) measured at 80 ms Post J

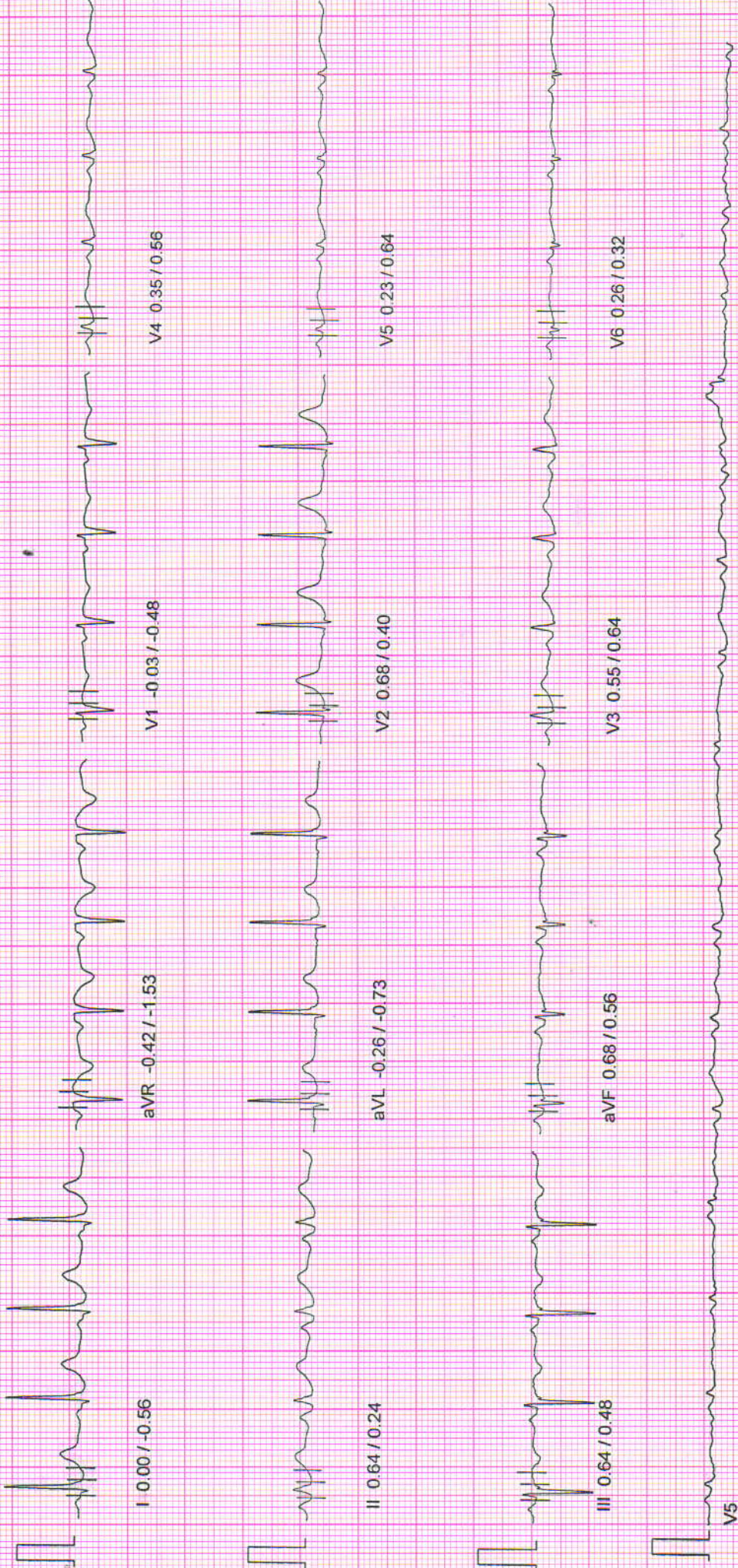

10mm/mv, 25mm/sec

100 Hz

NASAN (C) ST-Win Standard BL 6.91, Unit Ver 4.10

NADKARNI PATHOLOGY LABORATORY

PATIENT ID : 3456/2024 HEIGHT : 173 Cm WEIGHT : 94.00 Kg

PATIENT NAME : Mr Nikhil Gheware 32/M

PROTOCOL : BRUCE

STAGE : Recovery
ST Levels (mm) / ST Slope (mV/s), measured at 80 ms Post J

March 29, 2024 10:31 am
Report time : 10:45 am

PHASE TIME : 08:44 SPEED: 0.0 kmph
STAGE DURATION : 03:00 GRADE: 0.0
HR : 97 bpm BP : 120 / 80 mmHg
GRS Lead : III METs : 1.00

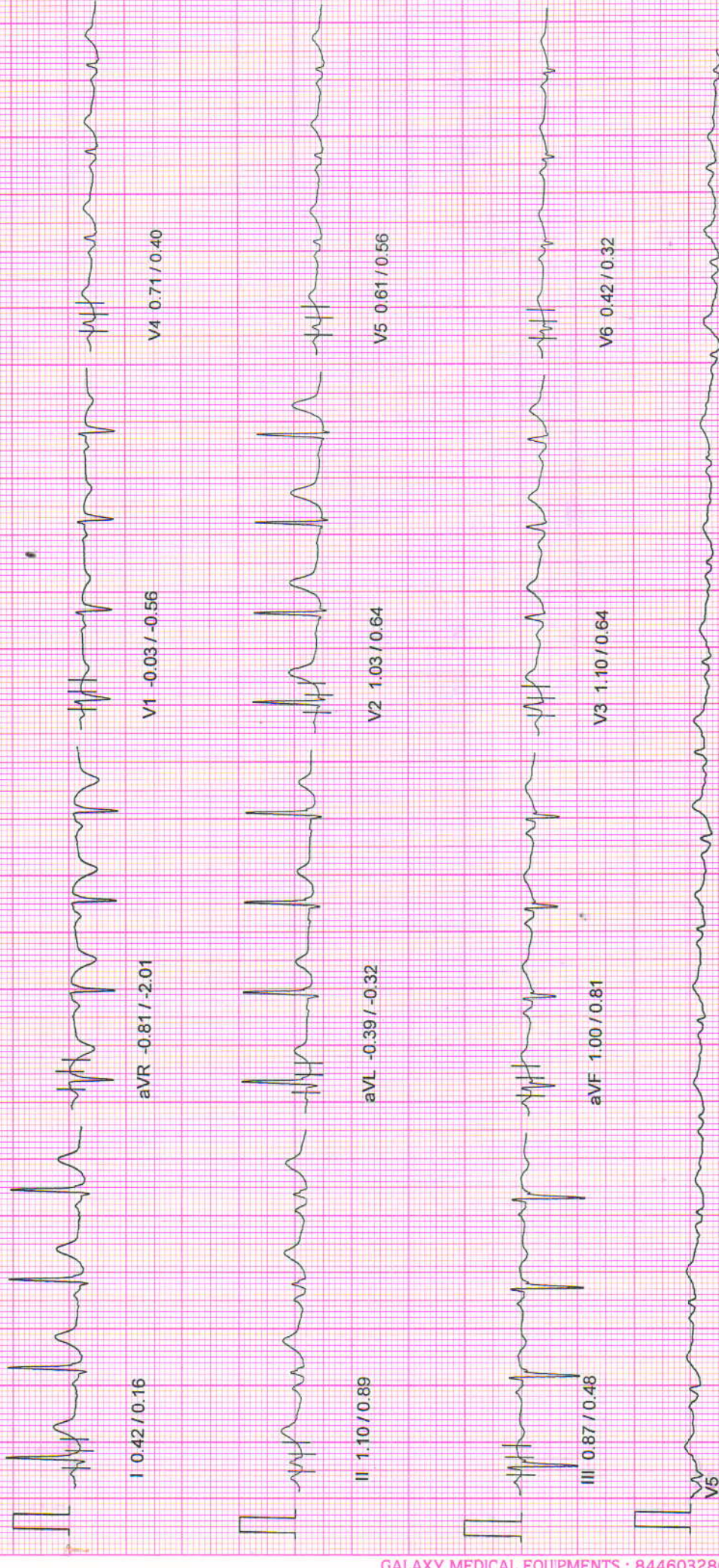

10mm/mv, 25mm/sec

100 Hz

NASAN (C) ST-Win Standard BL 6.91, Unit Ver 4.10

NADKARNI PATHOLOGY LABORATORY

PATIENT ID : 3456/2024 HEIGHT : 173 Cm WEIGHT : 94.00 Kg
 PATIENT NAME : Mr Nikhil Gheware 32/M
 PROTOCOL : BRUCE
 STAGE : Recovery

Linked Median Report

March 29, 2024 10:31 am
 Report time : 10:44 am



NADKARNI PATHOLOGY LABORATORY

PATIENT ID : 3456/2024 HEIGHT : 173 Cm WEIGHT : 94.00 Kg

PATIENT NAME : Mr Nikhil Gheware 32/M

PROTOCOL : BRUCE

STAGE : Recovery

ST Levels (mm) / ST Slope (mV/s) measured at 80 ms Post J

Linked Median Report

March 29, 2024 10:31 am

Report time : 10:43 am

PHASE TIME : 08:44
 STAGE DURATION : 01:00
 HR : 124 bpm
 QRS Lead : III
 SPEED: 0.0 kmph
 GRADE: 0.0
 BP : 140 / 80 mmHg
 METs : 1.00

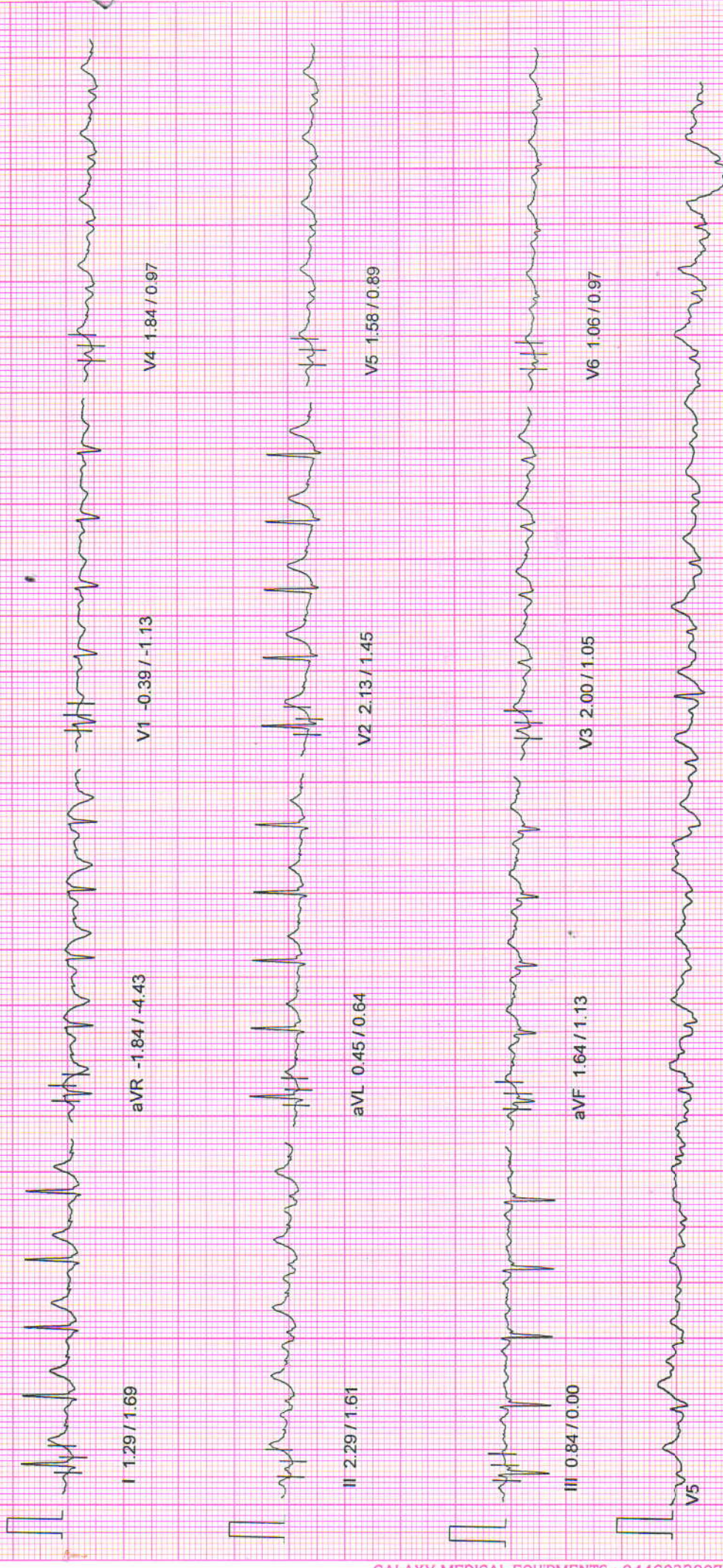

10mm/mv, 25mm/sec

100 Hz

NASAN (C) ST-Win Standard BL 6.91, Unit Ver 4.10

NADKARNI PATHOLOGY LABORATORY

PATIENT ID : 3456/2024 HEIGHT : 173 Cm WEIGHT : 94.00 Kg

PATIENT NAME : Mr Nikhil Gheware 32/M

PROTOCOL : BRUCE

STAGE : Peak Exercise

ST Levels (mm) / ST Slope (mV/s) measured at 80 ms Post J

March 29, 2024 10:31 am
Report time : 10:42 am

PHASE TIME : 08:44 SPEED: 5.5 kmph
STAGE DURATION : 02:44 GRADE: 14.0
HR : 160 bpm BP : 150 / 80 mmHg
QRS Lead : II METs : 10.00

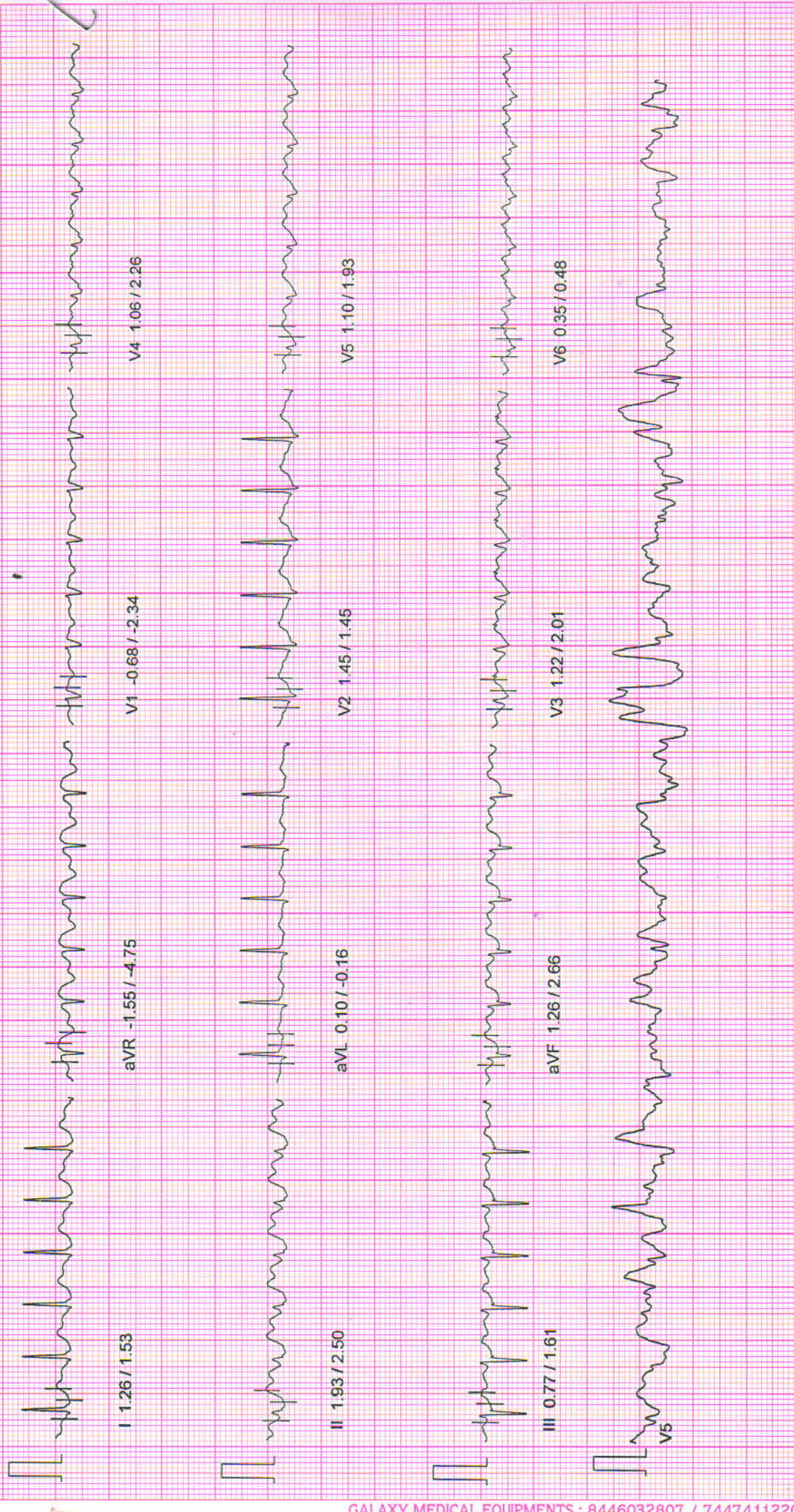

10mm/mv, 25mm/sec

100 Hz

NASAN (C) ST-Win Standard BL 6.91, Unit Ver 4.10

NADKARNI PATHOLOGY LABORATORY

PATIENT ID : 3456/2024 HEIGHT : 173 Cm WEIGHT : 94.00 Kg

PATIENT NAME : Mr Nikhil Gheware 32/M

PROTOCOL : BRUCE

STAGE : Exercise Stage 2

ST Levels (mm) / ST Slope (mV/s) measured at 80 ms Post J

March 29, 2024 10:31 am
Report time : 10:40 am

PHASE TIME : 06:00 SPEED: 4.0 kmph
STAGE DURATION : 03:00 GRADE: 12.0
HR : 129 bpm BP : 130/80 mmHg
QRS-Lead : III METs : 8.00

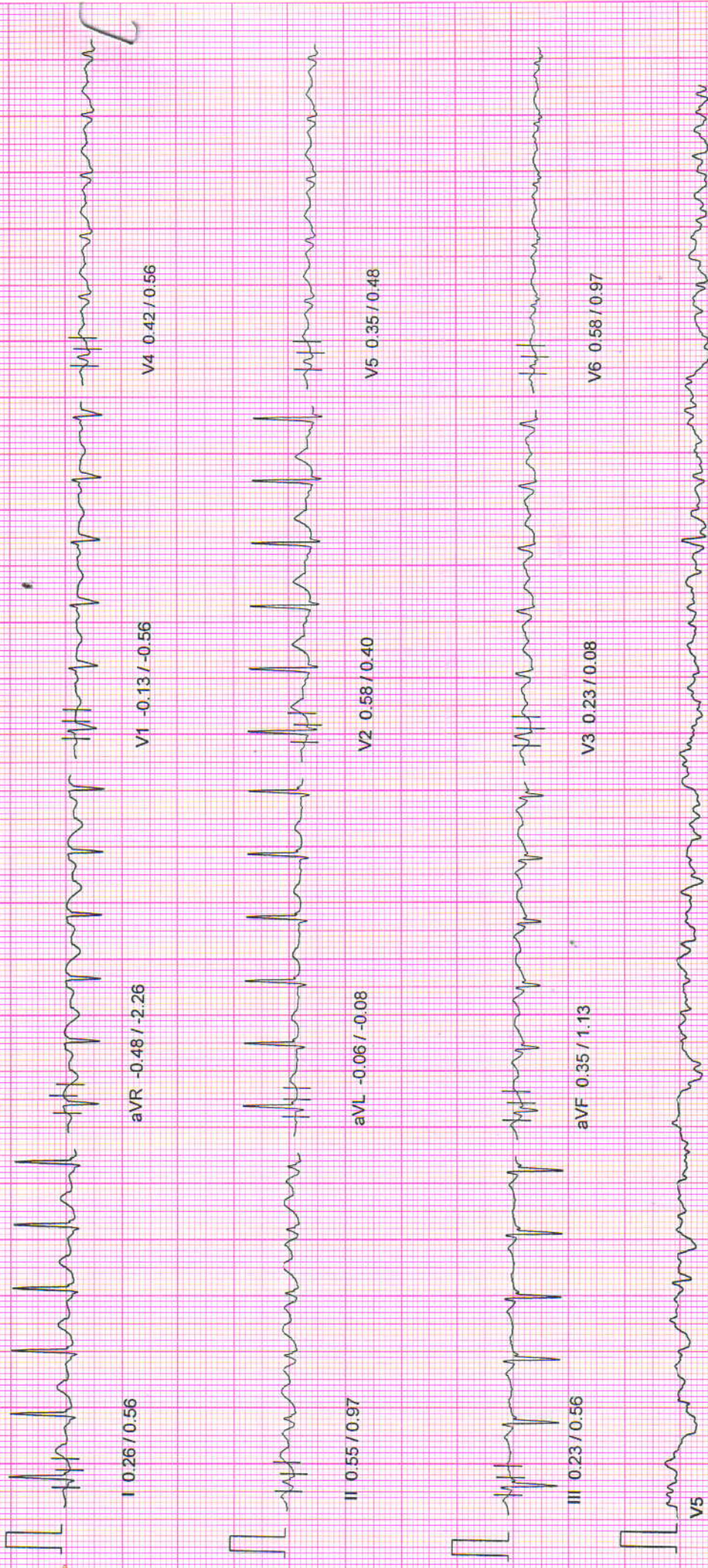

10mm/mv, 25mm/Sec

100 Hz

NASAN (C) ST-Win Standard BL 6.91, Unit Ver 4.10

NADKARNI PATHOLOGY LABORATORY

PATIENT ID : 3456/2024 HEIGHT : 173 Cm WEIGHT : 94.00 Kg

PATIENT NAME : Mr Nikhil Gheware 32/M

PROTOCOL : BRUCE

STAGE : Wait For Exercise

ST Levels (mm) / ST Slope (mV/s) measured at 80 ms Post J

March 29, 2024 10:31 am

Report time : 10:34 am

PHASE TIME : 02:59
 STAGE DURATION : 00:00
 HR : 93 bpm
 QRS Lead : III
 SPEED : 0.0 kmph
 GRADE : 0.0
 BP : 120 / 80 mmHg
 METs : 3.40

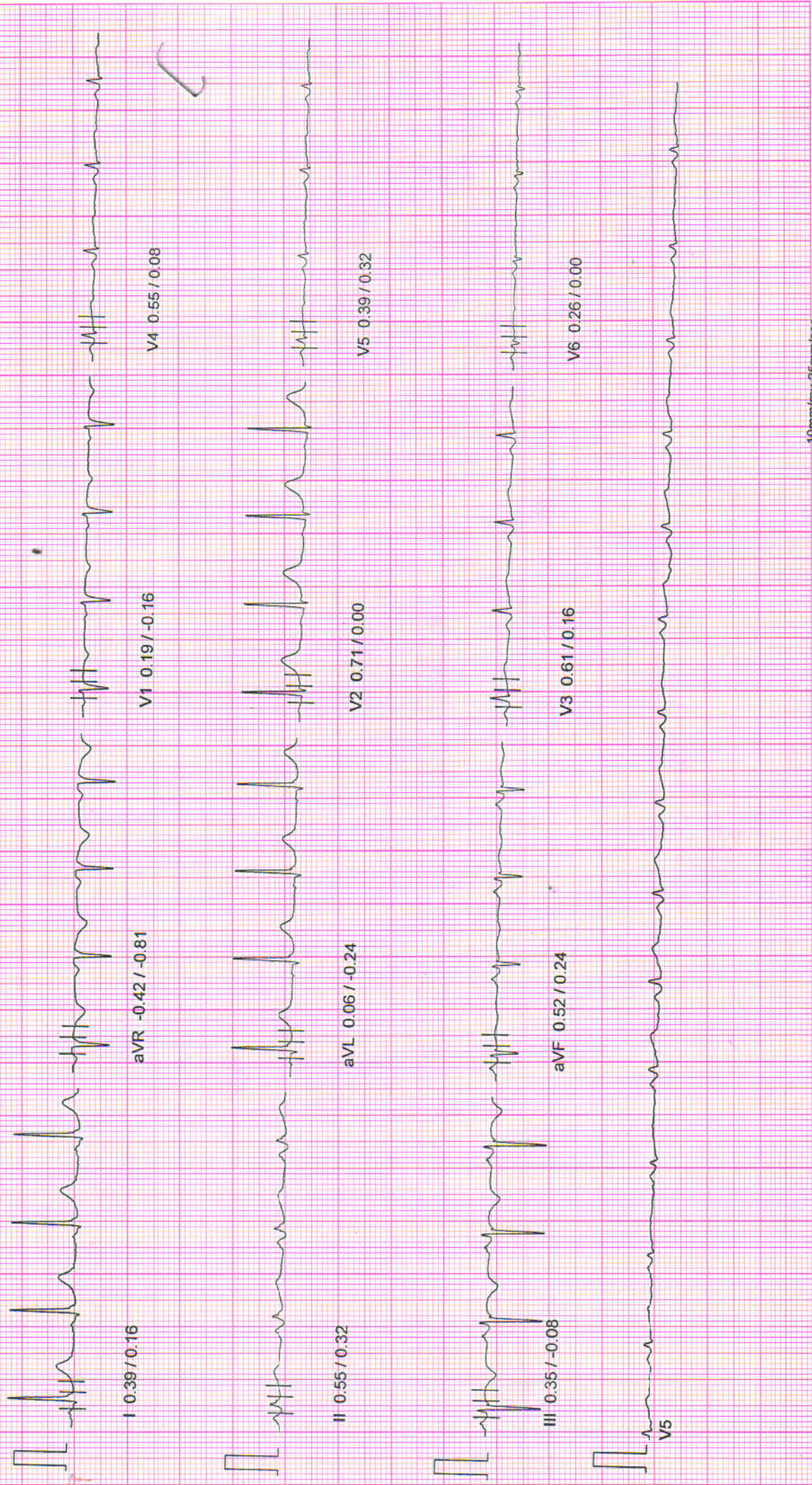

10mm/mv, 25mm/sec

100 Hz

NASAN (C) ST-Win Standard BL 6.91, Unit Ver 4.10

NADKARNI PATHOLOGY LABORATORY

PATIENT ID : 3456/2024 HEIGHT : 173 Cm WEIGHT : 94.00 Kg

PATIENT NAME : Mr Nikhil Gheware 32/M

PROTOCOL : BRUCE

STAGE : Exercise Stage 1
ST Levels (mm) / ST Slope (mV/s) measured at 80 ms Post J

Linked Median Report

March 29, 2024 10:31 am

Report time : 10:37 am

PHASE TIME : 03:00 SPEED: 2.7 kmph
STAGE DURATION : 03:00 GRADE: 10.0
HR : 80 bpm BP : 130 / 80 mmHg
QRS Lead : II METs : 5.70

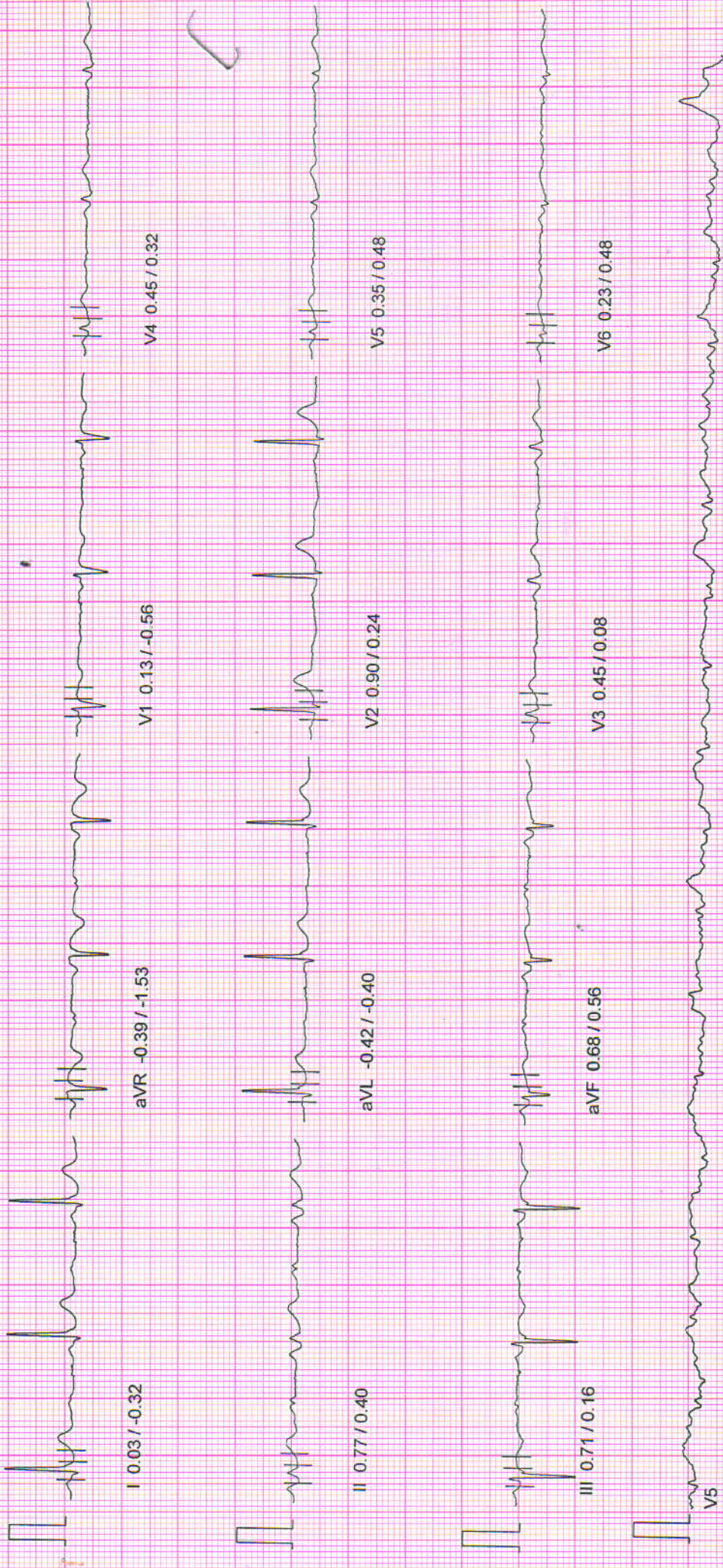

10mm/mv, 25mm/sec

100 Hz

NASAN (C) ST-Win Standard BL 6.91, Unit Ver 4.10

NADKARNI PATHOLOGY LABORATORY

PATIENT ID : 3456/2024 HEIGHT : 173 Cm WEIGHT : 94.00 Kg

PATIENT NAME : Mr Nikhil Gheware 32/M

PROTOCOL : BRUCE

STAGE : Standing

ST Levels (mm) / ST Slope (mV/s) measured at 80 ms Post J

March 29, 2024 10:31 am
Report time : 10:33 am

PHASE TIME : 02:27
STAGE DURATION : 00:00
HR : 111 bpm
QRS Lead : III

SPEED: 0.9 kmph
GRADE: 0.0
BP : 120 / 80 mmHg
METS : 1.00

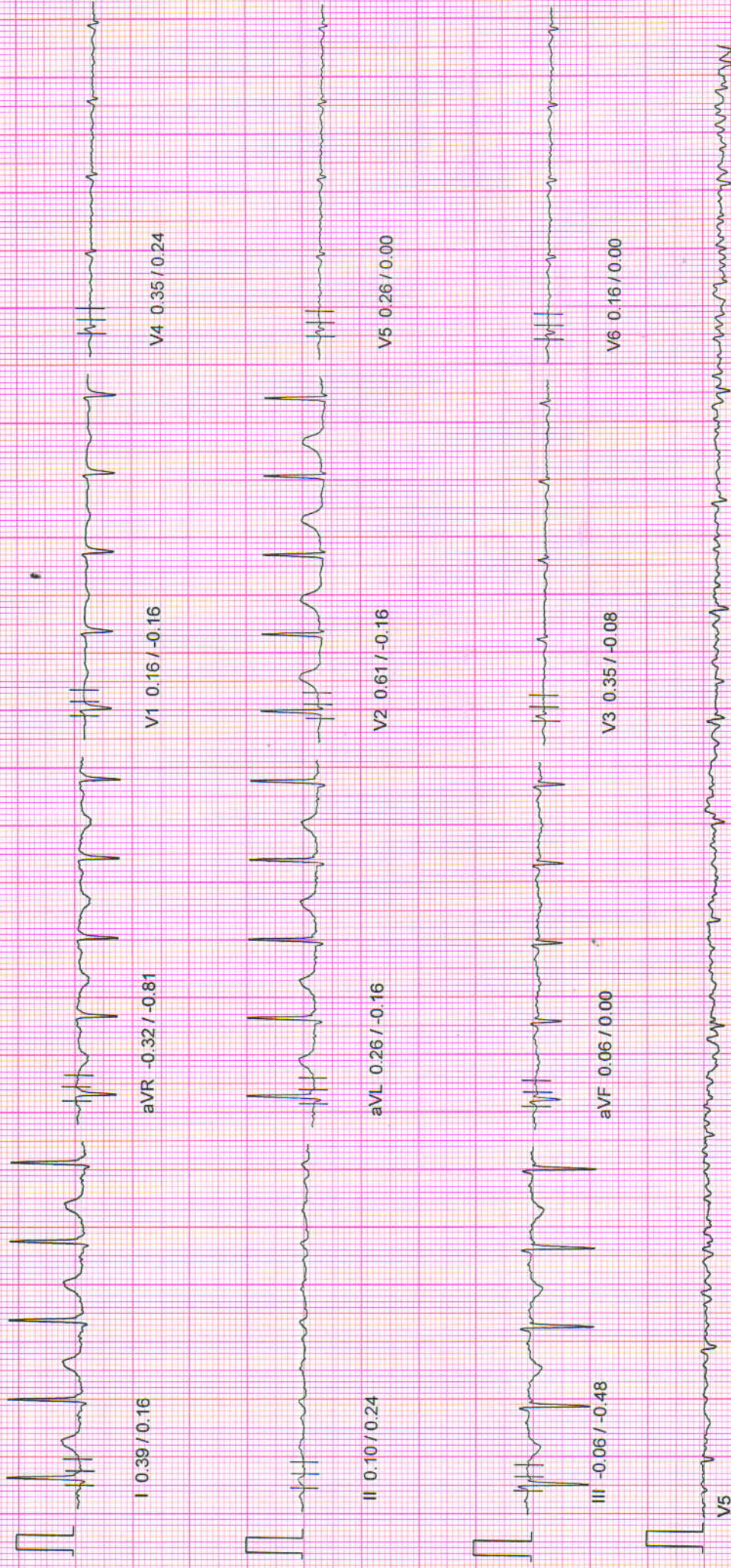

10mm/mv, 25mm/sec

100 HZ

NASAN (C) ST-Win Standard BL 6.91, Unit Ver 4.10

NADKARNI PATHOLOGY LABORATORY

PATIENT ID : 3456/2024 HEIGHT : 173 Cm WEIGHT : 94.00 Kg
 PATIENT NAME : Mr Nikhil Gheware 32/M

PROTOCOL : BRUCE
 STAGE : Supine
 ST Levels (mm) / ST Slope (mV/s) measured at 80 ms Post J

March 29, 2024 10:31 am
 Report time : 10:32 am



NADKARNI PATHOLOGY LABORATORY

PATIENT ID : 3456/2024 HEIGHT : 173 Cm WEIGHT : 94.00 Kg
PATIENT NAME : Mr Nikhil Gheware 32/M

March 29, 2024 10:31 am
Report time : 10:32 am

PROTOCOL : BRUCE

STAGE : Pre-Test

ST Levels (mm) / ST Slope (mV/s) measured at 80 ms Post J

PHASE TIME : 01:34

STAGE DURATION : 00:00

HR : 53 bpm

QRS Lead : III

SPEED: 0.0 kmph

GRADE: 0.0

BP : 120 / 80 mmHg

METS : 1.00



10mm/mv, 25mm/sec

100 Hz

NASAN (C) ST-Win Standard BL 6.91, Unit Ver 4.10

NADKARNI PATHOLOGY LABORATORY

PATIENT ID : 3456/2024 HEIGHT : 173 Cm WEIGHT : 94.00 Kg

March 29, 2024 10:31 am

PATIENT NAME : Mr Nikhil Gheware 32/M

Report time : 10:31 am

ST Tables

PROTOCOL : BRUCE

ST LEVELS

Phase	I	II	III	aVR	aVL	aVF	V1	V2	V3	V4	V5	V6
Pre-Test	0.6	0.6	0.1	-0.7	0.4	0.4	0.2	1.1	0.9	0.5	0.3	0.2
Supine	0.5	0.6	0.2	-0.5	0.2	0.4	0.2	1.0	1.0	0.5	0.3	0.2
Standing	0.5	0.3	-0.0	-0.5	0.4	0.2	0.4	0.8	0.4	0.5	0.4	0.4
HyperVentilation	0.4	0.3	0.1	-0.4	0.1	0.3	0.3	0.7	0.5	0.5	0.3	0.2
Wait For Exercise	0.5	0.8	0.4	-0.5	0.0	0.7	0.1	0.7	0.7	0.6	0.4	0.2
Exercise Stage 1	0.0	0.8	0.7	-0.4	-0.4	0.7	0.1	0.9	0.5	0.5	0.4	0.2
Exercise Stage 2	0.2	0.6	0.3	-0.6	-0.1	0.4	-0.1	0.7	0.3	0.5	0.3	0.7
Peak Exercise	-0.0	0.7	1.0	-0.5	-0.6	0.9	0.1	0.4	0.9	0.8	1.1	0.5
Recovery 1	1.2	2.0	0.8	-1.5	0.2	1.4	-0.5	2.0	1.8	1.7	1.4	1.0
Recovery 3	0.5	1.2	0.9	-0.9	-0.4	1.1	-0.1	1.1	1.1	0.7	0.7	0.5
Recovery 6	0.2	0.4	0.1	-0.3	0.0	0.2	-0.2	0.7	0.5	0.2	0.0	-0.1

ST SLOPES

Phase	I	II	III	aVR	aVL	aVF	V1	V2	V3	V4	V5	V6
Pre-Test	-0.3	0.2	-0.3	-1.0	-0.3	0.1	-0.2	-0.5	0.1	0.1	0.0	0.0
Supine	-0.4	0.1	-0.2	-1.0	-0.4	0.3	-0.2	-0.4	0.1	0.1	0.2	0.1
Standing	-0.2	-0.2	-0.1	-1.0	0.0	0.2	-0.2	-0.2	0.0	0.3	0.2	0.2
HyperVentilation	0.1	0.2	-0.2	-0.8	-0.2	0.0	-0.2	0.0	-0.1	0.1	0.1	0.2
Wait For Exercise	0.2	0.3	-0.2	-0.8	-0.2	0.2	-0.2	0.0	0.2	0.1	0.3	0.0
Exercise Stage 1	-0.3	0.4	0.2	-1.5	-0.4	0.6	-0.6	0.2	0.1	0.3	0.5	0.5
Exercise Stage 2	0.2	1.0	0.7	-2.3	-0.2	1.2	-0.4	0.3	0.2	0.5	0.2	1.0
Peak Exercise	0.8	1.0	1.1	-2.8	-0.6	1.0	-0.6	0.8	1.6	1.1	1.5	0.6
Recovery 1	1.7	1.5	-0.2	-4.1	0.6	0.6	-1.2	1.4	0.6	0.6	0.5	0.7
Recovery 3	0.3	0.9	0.5	-2.1	-0.2	0.7	-0.6	0.6	0.6	0.4	0.5	0.2
Recovery 6	-0.6	-0.1	-0.2	-1.1	-0.7	0.3	-0.3	0.3	0.6	0.4	0.2	0.1

NADKARNI PATHOLOGY LABORATORY

Indraprasth Chember, Ground Floor, Karve Road, Pune 411038

PATIENT ID : 3456/2024

PATIENT NAME: Mr Nikhil Gheware 32/M

PROTOCOL : BRUCE

PATIENT HEIGHT : 173 Cm PATIENT WEIGHT : 94.00 Kg

PATIENT ADD. : pune

Summary Report

Report time :
March 29, 2024
10:31 am

Ref. By : MEDIWHEEL
(MEDWHEEL)

Stage	StageSpeed (Kmph) / Time Grade (%)	HR bpm	BP mmHg	R.P.P. X 1000	METS	ST Level I	Stage Comments
Pre-Test	01:34 0.00 / 0.00	53	120 / 80	6	1.00	0.64	
Supine	00:15 0.00 / 0.00	74	120 / 80	8	1.00	0.45	
Standing	00:37 0.00 / 0.00	111	120 / 80	13	1.00	0.45	
HyperVentilation	00:15 0.00 / 0.00	104	120 / 80	12	1.00	0.35	
Wait For Exercise	00:16 0.00 / 0.00	93	120 / 80	11	1.00	0.45	
Exercise Stage 1	03:00 2.70 / 10.00	80	130 / 80	10	5.70	0.03	
Exercise Stage 2	03:00 4.00 / 12.00	129	130 / 80	16	8.00	0.16	
Peak Exercise	02:44 5.50 / 14.00	160	150 / 80	24	10.00	-0.03	
Recovery 1	01:00 0.00 / 0.00	124	140 / 80	17	1.00	1.16	
Recovery 3	03:00 0.00 / 0.00	97	120 / 80	11	1.00	0.48	
Recovery 6	06:00 0.00 / 0.00	97	120 / 80	11	1.00	0.19	

TOTAL EXER TIME : 8 : 44 min

MAX HR : 160 bpm (85.11 % of 188 bpm)

MAX BP : 150 / 80 mmHg

MAX WORKLOAD : 10.00

DISTANCE COVERED : 0.59 Km

DOUBLE PRODUCT : 24000.00

Dr. Vivekanand M. Nadkarni
M.B.B.S., D.T.M. & H. (Lon.), F.C.P. (MOSH)
MMC Reg.No.42322

Physician
Health Care Clinic

Varun Complex, Kulkarni Nagar, Kothrud,
Pune-411038

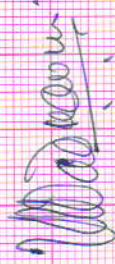

Dr. VIVEKANAND M. NADKARNI
MBBS., D.T.M. & H.

NADKARNI PATHOLOGY LABORATORY

Indraprasth Chamber, Ground Floor, Karve Road, Pune 411038

PATIENT ID : 3456/2024
PATIENT NAME : Mr Nikhil Gheware 32/M

Summary Report

Report time
March 29, 2024
10:31 am
10:31 am

Ref. By : MEDIWHEEL
(MEDWHEEL)

PATIENT HEIGHT : 173 Cm
PATIENT WEIGHT : 94.00 Kg

PROTOCOL : BRUCE
PATIENT ADD. : pune

OBJECT OF TEST : Routine check up
RISK FACTOR : Male
ACTIVITY : Sedentary
MEDICATION : none
BRIEF HISTORY : job profile service

OTHER INVESTIGATION :
REASON FOR TERMINATION : Max HR
EXERCISE TOLERANCE : Good
EXERCISE INDUCED ARRHYTHMIA : No
HAEMO RESPONSE : Normal
CHRONO RESPONSE : Normal
FINAL IMPRESSION : Stress test is negative for exercise induced Ischaemic heart disease.
Good Effort tolerance.
No Arrhythmias seen during test period.
Normal Haemodynamic and chronotropic responses

Dr. Vivekanand M. Nadkarni
M.B.B.S., D.T.M. & H. (Gen.), F.C.P., I.C.S.N
MMC Reg. No. 42332

Physician
Health Care Clinic
Varun Complex, Kulkarni Marg, Kothrud,
Pune-411 008.

Dr. VIVEKANAND M. NADKARNI
MBBS., D.T.M. & H.

NADKARNI PATHOLOGY LABORATORY

PATIENT ID : 3456/2024 HEIGHT : 173 Cm WEIGHT : 94.00 Kg

Linked Median Report

March 29, 2024 10:31 am
Report time : 10:33 am

PROTOCOL : BRUCE
STAGE : HyperVentilation

PHASE TIME : 02:43
STAGE DURATION : 00:00
HR : 104 bpm
QRS Lead : III
SPEED : 0.0 kmph
GRADE : 0.0
BP : 120 / 80 mmHg
METS : 1.00

ST Levels (mm) / ST Slope (mV/s) measured at 80 ms Post J



10mm/mv, 25mm/sec

100 Hz

NASAN (C) ST-Win Standard BL 6.91, Unit Ver 4.10

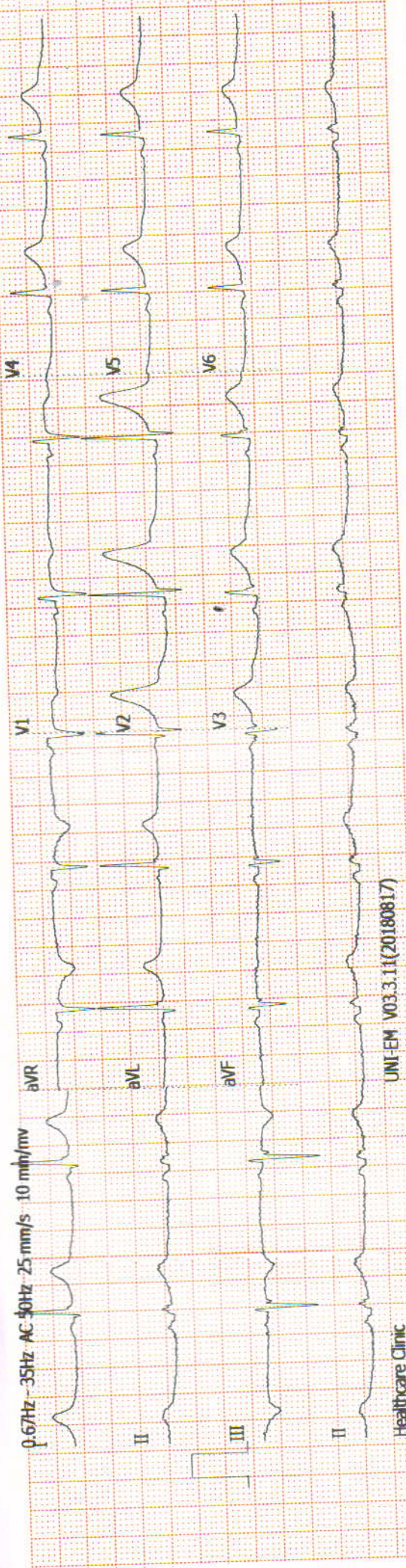

Name: GHEWARE, NIKHIL Male Age: 32yrs

0.67Hz - 35Hz AC 50Hz 25 mm/s 10 mm/mv ID:

Name ID: 0.67Hz - 35Hz AC 50Hz 25 mm/s 10 mm/mv ID:

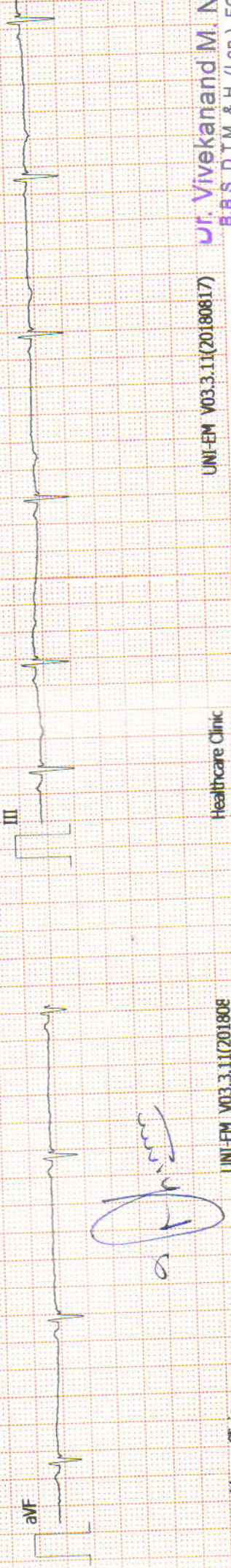

Dr. Vivekanand M. Naik
B.B.S., D.T.M. & H. (Lon.), FCG
MCI Reg. No. 42322
Physician

UNI-EM V03.3.11(20180817)

Healthcare Clinic

UNI-EM V03.3.11(20180817)

Healthcare Clinic

Health Care Clinic
Varun Complex, Nimbalkar Ch
Kothrud, Pune-411 038.

ID: Name: GHEWARE, NIKHIL Age: 32yrs
29-03-2024 09:52:32 AM

CLINICAL HISTORY:

RATE: 60/min

RHYTHM: regular

MECHANISM: Sinus

P WAVE: 0.08 sec

P R: 0.16 sec
Normal time of deflection

QRS: 0.11 sec

QTc:

ST: isoelectric

T WAVE: Normal upright

Q WAVE: No abnormal Q waves

AXIS: -15 degrees

POSITION OF HEART: Horizontal

PRECARDIAL LEADS: Normal R progression

B.P.: 120/80 mmHg

DRUGS:

CONCLUSIONS:

Normal ECG with Left Axis Deviation

Client's Signature

Doctor's Signature

Dr. Vivekanand M. Nadkar..

B.B.S., D.T.M. & H. (Lon.), FCGP, MIOS

MMC Reg. No. 42322

Physician

Health Care Clinic

Varun Complex, Nimbalkar Chowk,

Kothrud, Pune-411 038.

RECEIVED
Health Care Clinic
Varun Complex, Nimbalkar Chowk
Kothrud, Pune-411 038

► *Health Care Clinic*

Varun Complex, Office No. 1,
Near Swapnaship Complex, Kothrud, Pune 411038.
Timing : 10.30 a.m. to 1.00 p.m.
4.30 pm to 6 pm (By Appt.)
Tel : 65003646, 2545 7347

► *Health Care Clinic*

7/1, Anand Nagar, Paud Road,
Kothrud, Pune 411038.
Timing : 9 a.m. to 10.30 a.m. & 6.00 p.m. to 8.30 p.m.
Tel. : 65003650 Mob.: 9970171939
E-mail : nadviv@yahoo.com

Dr. Vivekanand M. Nadkarni

M.B.B.S., D.T.M. & H. (Lon), FCGP, MIOSH (U.K.)

MMC Reg. No. 42322

Physician

- Family Medicine
- Tropical Medicine
- Occupational Health
- ACLS Instructor

DATE 29/3/24

ELECTROCARDIOGRAM

NAME Dr. Chandra Nikhil AGE 32 y/m
REF. BY medikheel B.P. 120/80 mmHg



SINCE 1994

NADKARNI PATHOLOGY LABORATORY

Dr. Mrs. Sangeeta V. Nadkarni

Consulting Pathologist (MMC Reg. No. 53839)

Add Reg. No. : 1872/2000

E-mail : healthcare.nadkarni@gmail.com

Website : www.nadkarnipathlab.com

Consultant Pathologist • SHASHWAT HOSPITAL



MAIN LABORATORY : 1, Indraprastha Chambers, Ground Floor, Near Amber Hall, Karve Road, Pune 411 038. Ph. : 97635 93646, 8983 7777 93 • Timings : Monday to Saturday 7 am to 8 pm

Reg No : 202403091430450 / OPD

Sex / Age : Male / 32Y

Name : Mr. NIKHIL GHEWARE

Reg Date : 29/03/2024 11:38 AM

Referred Dr : MEDIWHEEL

Report Date : 29/03/2024 12:03 PM

CLINICAL PATHOLOGY

Test Name	Result	Unit	Reference Range
URINE ANALYSIS REPORT			
Quantity	10	ml	
Colour	Pale Yellow		
Appearance	Clear		
Specific Gravity	1.010		
Chemical Examination			
Albumin	Absent		
Sugar	Absent		
Bile Pigments	Absent		
Urobilinogen	NORMAL		
Reaction	Acidic		
Acetone-Ketone	Negative		
Nitrite	Negative		
Microscopic Examination			
RBCs	Absent	/hpf	
PUS Cells	1-2	/hpf	
Epithelial Cells	2-3	/hpf	
Casts	Absent		
Other Findings	NIL		

End of Report

S. V. Nadkarni
Dr. Mrs Sangeeta Nadkarni
Consultant Pathologist
MD(Path) MMC Reg No-53839

Verified & Checked

- Transasia EM 200 Fully Automated Random Access Clinical Chemistry Analyser • TMT • E.C.G. • Semi Automated Biochemistry Analyser Erba Chem 5 V2 Plus
- Automated Haematology Analyser H 360 • Mispa I3 Nephelometer • Clinical Pathology • Microbiology • Cytology • Histopathology • Minividas Blue

ALL CREDIT AND DEBIT CARDS ACCEPTED & GPAY

HOME VISIT AVAILABLE BY APPOINTMENT

COLLECTION CENTRE 1 : 1, Varun Complex, Opp. Nimbalkar Horse Riding School,
Off. Karve Road, Kothrud, Pune - 38. Ph. : 8983 7777 92

Timing : MONDAY TO SATURDAY : Morning : 8 am to 1 pm, Evening : 4 pm to 7 pm

COLLECTION CENTRE 2 : Bldg No. 7, Health Care Clinic, Anandnagar,

Paud Road, Kothrud, Pune - 38. Ph. : 8983 7777 95

Timing : MONDAY TO SATURDAY : Morning : 8 am to 1 pm, Evening : 6 pm to 8 pm



SINCE 1994

NADKARNI PATHOLOGY LABORATORY

Dr. Mrs. Sangeeta V. Nadkarni

Consulting Pathologist (MMC Reg. No. 53839)

Add Reg. No. : 1872/2000

E-mail : healthcare.nadkarni@gmail.com

Website : www.nadkarnipathlab.com

Consultant Pathologist • SHASHWAT HOSPITAL



MAIN LABORATORY : 1, Indraprastha Chambers, Ground Floor, Near Amber Hall, Karve Road, Pune 411 038. Ph. : 97635 93646, 8983 7777 93 • Timings : Monday to Saturday 7 am to 8 pm

Reg No : 202403091430450 / OPD

Sex / Age : Male / 32Y

Name : Mr. NIKHIL GHEWARE

Reg Date : 29/03/2024 11:38 AM

Referred Dr : MEDIWHEEL

Report Date : 29/03/2024 01:19 PM

BIOCHEMISTRY

Test Name	Result	Unit	Reference Range
HbA1C			
HbA1C	4.9	%	Non Diabetic :04 -06 Excellent Control : 06 -07 % Fair Control : 07 - 08% Unsatisfactory : 08 - 10% Poor Control: Above 10%
Estimated Mean Glucose (eAg) Method	93.93	mg%	70 - 140 Nephelometry & Photometry By Mispa I3, Specific Protein Analyser (Automated)

Interpretation :

Glycosylated Haemoglobin is accurate and true index of the " Mean Blood Glucose Level in the body for the previous 2-3 months.

HbA1c is an indicator of glycemic control. HbA1c represent average glycemia over the past six to eight weeks.

Glycation of hemoglobin occurs the entire 120 days life span of the red blood cell, but with in this 120 days.

Recent glycemia has the largest influence on the HbA1c value.

Clinical studies suggest that a patient in stable control will have 50% of their HbA1c formed in the month before sampling, 25% in the month before that, and the remaining 25% in months 2-4.

End of Report**Dr. Mrs Sangeeta Nadkarni**

Consultant Pathologist

MD(Path) MMC Reg No-53839

Verified & Checked

- Transasia EM 200 Fully Automated Random Access Clinical Chemistry Analyser • TMT • E.C.G. • Semi Automated Biochemistry Analyser Erba Chem 5 V2 Plus
- Automated Haematology Analyser H 360 • Mispa I3 Nephelometer • Clinical Pathology • Microbiology • Cytology • Histopathology • Minividas Blue

ALL CREDIT AND DEBIT CARDS ACCEPTED & GPAY**HOME VISIT AVAILABLE BY APPOINTMENT**

COLLECTION CENTRE 1 : 1, Varun Complex, Opp. Nimbalkar Horse Riding School, Off. Karve Road, Kothrud, Pune - 38. Ph. : 8983 7777 92
Timing : MONDAY TO SATURDAY : Morning : 8 am to 1 pm, Evening : 4 pm to 7 pm

COLLECTION CENTRE 2 : Bldg. No. 7, Health Care Clinic, Anandnagar, Paud Road, Kothrud, Pune - 38. Ph. : 8983 7777 95
Timing : MONDAY TO SATURDAY : Morning : 8 am to 1 pm, Evening : 6 pm to 8 pm



SINCE 1994

NADKARNI PATHOLOGY LABORATORY

Dr. Mrs. Sangeeta V. Nadkarni

Consulting Pathologist (MMC Reg. No. 53839)

Add Reg. No. : 1872/2000

E-mail : healthcare.nadkarni@gmail.com

Website : www.nadkarnipathlab.com

Consultant Pathologist • SHASHWAT HOSPITAL



MAIN LABORATORY : 1, Indraprastha Chambers, Ground Floor, Near Amber Hall, Karve Road, Pune 411 038. Ph. : 97635 93646, 8983 7777 93 • Timings : Monday to Saturday 7 am to 8 pm

Reg No : 202403091430450 / OPD
 Name : Mr. NIKHIL GHEWARE
 Referred Dr : MEDIWHEEL

Sex / Age : Male / 32Y
 Reg Date : 29/03/2024 11:38 AM
 Report Date : 29/03/2024 01:52 PM

SPECIAL TEST

Test Name	Result	Unit	Reference Range
Thyroid Panel - I			
Serum T3 (Tri-Iodothyronine)	0.9	ng/mL	0.70 - 2.04 Pregnancy: 1st Trimester : 0.81 - 1.90 2nd Trimester: 1.00 - 2.60 3rd Trimester : 1.00 - 2.60
Serum T4 (Thyroxine)	6.83	ug/dL	5.5 - 12.5
Thyroid Stimulating Hormones (Ultra TSH)	4.24	uIU/mL	0.35 - 5.50 Pregnancy: 1st Trimester : 0.10 - 2.50 2nd Trimester: 0.20 - 3.00 3rd Trimester : 0.30 - 3.00
Method	ENZYME LINKED FLOURSCENT ASSAY(ELFA)MINT VIDAS BLUE.		

End of Report

S. V. Nadkarni
 Dr. Mrs Sangeeta Nadkarni
 Consultant Pathologist
 MD(Path) MMC Reg No-53839

Verified & Checked

- Transasia EM 200 Fully Automated Random Access Clinical Chemistry Analyser • TMT • E.C.G. • Semi Automated Biochemistry Analyser Erba Chem 5 V2 Plus
- Automated Haematology Analyser H 360 • Mispa I3 Nephelometer • Clinical Pathology • Microbiology • Cytology • Histopathology • Minividas Blue

ALL CREDIT AND DEBIT CARDS ACCEPTED & GPAY**HOME VISIT AVAILABLE BY APPOINTMENT**

COLLECTION CENTRE 1 : 1, Varun Complex, Opp. Nimbalkar Horse Riding School,
 Off. Karve Road, Kothrud, Pune - 38. Ph. : 8983 7777 92
 Timing : MONDAY TO SATURDAY : Morning : 8 am to 1 pm, Evening : 4 pm to 7 pm

COLLECTION CENTRE 2 : Bldg. No. 7, Health Care Clinic, Anandnagar,
 Paud Road, Kothrud, Pune - 38. Ph. : 8983 7777 95
 Timing : MONDAY TO SATURDAY : Morning : 8 am to 1 pm, Evening : 6 pm to 8 pm



SINCE 1994

NADKARNI PATHOLOGY LABORATORY

Dr. Mrs. Sangeeta V. Nadkarni

Consulting Pathologist (MMC Reg. No. 53839)

Add Reg. No. : 1872/2000

E-mail : healthcare.nadkarni@gmail.com

Website : www.nadkarnipathlab.com

Consultant Pathologist • SHASHWAT HOSPITAL



MAIN LABORATORY : 1, Indraprastha Chambers, Ground Floor, Near Amber Hall, Karve Road, Pune 411 038. Ph. : 97635 93646, 8983 7777 93 • Timings : Monday to Saturday 7 am to 8 pm

Reg No : 202403091430450 / OPD

Name : Mr. NIKHIL GHEWARE

Referred Dr : MEDIWHEEL

Sex / Age : Male / 32Y

Reg Date : 29/03/2024 11:38 AM

Report Date : 29/03/2024 01:19 PM

BIOCHEMISTRY

Test Name	Result	Unit	Reference Range
LIPID PROFILE			
S. Cholesterol <small>CHOD-PAP</small>	173	mg/dl	Desirable Chol: 200mg/Dl Borderline Chol: 200-239mg/Dl High Chol: >240mg/Dl
S. Triglycerides <small>GPO</small>	164	mg/dl	Upto 190
HDL Cholesterol <small>DIRECT</small>	39	mg/dL	30 - 70
LDL Cholesterol	101.2	mg/dl	Upto 150
VLDL Cholesterol	32.8	mg/dl	07 to 35
S.Cholesterol/HDL Ratio	4.44		LOW RISK - 3.3 To 4.4 AVERAGE RISK - 4.4 TO 7.1 MODERATE RISK - 7.1 TO 11.1 HIGH RISK - >11.0
LDL Chole/HDL Chole	2.59		LOW RISK - 0.5 To 3.0 MODERATE RISK - 3.0 TO 6.0 HIGH RISK - >6.0
S.Triglycerides/HDL Chole	4.21		Desirable : < 3.00
Instrument Used	Fully Automated EM200 (TRANSASIA BIOMEDICALS)		

Note :Cholesterol : CHOD PAP; HDL Cholesterol: Direct ; LDL:Direct Measurement ; Triglycerides :GPO;
(**The Above Reference range is Desirable/Optimal Range)**End of Report**

S. V. Nadkarni
Dr. Mrs Sangeeta Nadkarni
Consultant Pathologist
MD(Path) MMC Reg No-53839

Verified & Checked

- Transasia EM 200 Fully Automated Random Access Clinical Chemistry Analyser • TMT • E.C.G. • Semi Automated Biochemistry Analyser Erba Chem 5 V2 Plus
- Automated Haematology Analyser H 360 • Mispa I3 Nephelometer • Clinical Pathology • Microbiology • Cytology • Histopathology • Minividas Blue

ALL CREDIT AND DEBIT CARDS ACCEPTED & GPAY**HOME VISIT AVAILABLE BY APPOINTMENT**COLLECTION CENTRE 1 : 1, Varun Complex, Opp. Nimbalkar Horse Riding School,
Off. Karve Road, Kothrud, Pune - 38. Ph. : 8983 7777 92
Timing : MONDAY TO SATURDAY : Morning : 8 am to 1 pm, Evening : 4 pm to 7 pmCOLLECTION CENTRE 2 : Bldg. No. 7, Health Care Clinic, Anandnagar,
Paud Road, Kothrud, Pune - 38. Ph. : 8983 7777 95
Timing : MONDAY TO SATURDAY : Morning : 8 am to 1 pm, Evening : 6 pm to 8 pm



SINCE 1994

NADKARNI PATHOLOGY LABORATORY

Dr. Mrs. Sangeeta V. Nadkarni

Consulting Pathologist (MMC Reg. No. 53839)

Add Reg. No. : 1872/2000

E-mail : healthcare.nadkarni@gmail.com

Website : www.nadkarnipathlab.com

Consultant Pathologist • SHASHWAT HOSPITAL



MAIN LABORATORY : 1, Indraprastha Chambers, Ground Floor, Near Amber Hall, Karve Road, Pune 411 038. Ph. : 97635 93646, 8983 7777 93 • Timings : Monday to Saturday 7 am to 8 pm

Reg No : 202403091430450 / OPD
 Name : Mr. NIKHIL GHEWARE
 Referred Dr : MEDIWHEEL

Sex / Age : Male / 32Y
 Reg Date : 29/03/2024 11:38 AM
 Report Date : 29/03/2024 01:19 PM

BIOCHEMISTRY

Test Name	Result	Unit	Reference Range
Liver Function Test			
Bilirubin- Total	0.67	mg/dl	0.1 - 1.2
Bilirubin- Direct	0.30	mg/dL	0.0 - 0.4
Bilirubin- Indirect	0.37	mg/dL	0.1 - 0.8
SGPT	15.0	IU/L	05 - 40
SGOT	18.0	IU/L	05 - 40
Alkaline Phosphatase	64	IU/L	Male : 53 -128 Child : 54 -369 Neo: 54-369
Total Proteins	7.3	gm/dl	6.0 - 8.0
Serum Albumin	4.5	gm/dl	3.2 -5.5
Serum Globulin	2.8	gm/dl	2.3 -3.5
A/G ratio	1.61		1.0 -2.3
GGTP	19		05 -50
Instrument Used	Fully Automated EM200 (TRANSASIA BIOMEDICALS)		

End of Report

S. V. Nadkarni
 Dr. Mrs Sangeeta Nadkarni
 Consultant Pathologist
 MD(Path) MMC Reg No-53839

Verified & Checked

- Transasia EM 200 Fully Automated Random Access Clinical Chemistry Analyser • TMT • E.C.G. • Semi Automated Biochemistry Analyser Erba Chem 5 V2 Plus
- Automated Haematology Analyser H 360 • Mispa I3 Nephelometer • Clinical Pathology • Microbiology • Cytology • Histopathology • Minividas Blue

ALL CREDIT AND DEBIT CARDS ACCEPTED & GPAY**HOME VISIT AVAILABLE BY APPOINTMENT**

COLLECTION CENTRE 1 : 1, Varun Complex, Opp. Nimbalkar Horse Riding School,
 Off. Karve Road, Kothrud, Pune - 38. Ph. : **8983 7777 92**
 Timing : MONDAY TO SATURDAY : Morning : 8 am to 1 pm, Evening : 4 pm to 7 pm

COLLECTION CENTRE 2 : Bldg. No. 7, Health Care Clinic, Anandnagar,
 Paud Road, Kothrud, Pune - 38. Ph. : **8983 7777 95**
 Timing : MONDAY TO SATURDAY : Morning : 8 am to 1 pm, Evening : 6 pm to 8 pm



SINCE 1994

NADKARNI PATHOLOGY LABORATORY

Dr. Mrs. Sangeeta V. Nadkarni

Consulting Pathologist (MMC Reg. No. 53839)

Add Reg. No. : 1872/2000

E-mail : healthcare.nadkarni@gmail.com

Website : www.nadkarnipathlab.com

Consultant Pathologist • SHASHWAT HOSPITAL



MAIN LABORATORY : 1, Indraprastha Chambers, Ground Floor, Near Amber Hall, Karve Road, Pune 411 038. Ph. : 97635 93646, 8983 7777 93 • Timings : Monday to Saturday 7 am to 8 pm

Reg No : 202403091430450 / OPD
 Name : Mr. NIKHIL GHEWARE
 Referred Dr : MEDIWHEEL

Sex / Age : Male / 32Y
 Reg Date : 29/03/2024 11:38 AM
 Report Date : 29/03/2024 01:19 PM

BIOCHEMISTRY

Test Name	Result	Unit	Reference Range
Blood Urea			
Blood Urea <small>UREASE-GLDH</small>	29	mg/dl	13 - 45
Blood Urea Nitrogen Instrument Used	13.54	mg/dl	10 - 20 Fully Automated EM200 (TRANSASIA BIOMEDICALS)
Serum Creatinine			
Serum Creatinine <small>JAFFE'S KINETIC</small> Instrument Used	1.1	mg/dl	0.4 - 1.4 Fully Automated EM200 (TRANSASIA BIOMEDICALS)
Serum Uric Acid			
Serum Uric Acid <small>URICASE</small> Instrument Used	5.7	mg/dl	2.5 to 7.2 Fully Automated EM200 (TRANSASIA BIOMEDICALS)

End of Report

S. Nadkarni
 Dr. Mrs Sangeeta Nadkarni
 Consultant Pathologist
 MD(Path) MMC Reg No-53839

Verified & Checked

- Transasia EM 200 Fully Automated Random Access Clinical Chemistry Analyser • TMT • E.C.G. • Semi Automated Biochemistry Analyser Erba Chem 5 V2 Plus
- Automated Haematology Analyser H 360 • Mispa I3 Nephelometer • Clinical Pathology • Microbiology • Cytology • Histopathology • Minividas Blue

ALL CREDIT AND DEBIT CARDS ACCEPTED & GPAY**HOME VISIT AVAILABLE BY APPOINTMENT**

COLLECTION CENTRE 1 : 1, Varun Complex, Opp. Nimbalkar Horse Riding School,
 Off. Karve Road, Kothrud, Pune - 38. Ph. : 8983 7777 92
 Timing : MONDAY TO SATURDAY : Morning : 8 am to 1 pm, Evening : 4 pm to 7 pm

COLLECTION CENTRE 2 : Bldg. No. 7, Health Care Clinic, Anandnagar,
 Paud Road, Kothrud, Pune - 38. Ph. : 8983 7777 95
 Timing : MONDAY TO SATURDAY : Morning : 8 am to 1 pm, Evening : 6 pm to 8 pm



SINCE 1994

NADKARNI PATHOLOGY LABORATORY

Dr. Mrs. Sangeeta V. Nadkarni

Consulting Pathologist (MMC Reg. No. 53839)

Add Reg. No. : 1872/2000

E-mail : healthcare.nadkarni@gmail.com

Website : www.nadkarnipathlab.com

Consultant; Pathologist • SHASHWAT HOSPITAL



MAIN LABORATORY : 1, Indraprastha Chambers, Ground Floor, Near Amber Hall, Karve Road, Pune 411 038. Ph. : 97635 93646, 8983 7777 93 • Timings : Monday to Saturday 7 am to 8 pm

Reg No : 202403091430450 / OPD
Name : Mr. NIKHIL GHEWARE
Referred Dr : MEDIWHEEL

Sex / Age : Male / 32Y
Reg Date : 29/03/2024 11:38 AM
Report Date : 29/03/2024 02:01 PM

BIOCHEMISTRY

Test Name	Result	Unit	Reference Range
Blood Glucose Fasting and Post Prandial			
Blood Glucose (Fasting)	86	mg/dl	Normal : < 99 Prediabetic : 100.0 - 125.0 Diabetic : > 125.0
Post Prandial Glucose	90	mg/dl	90 - 140 mg/dL
Instrument Used	Fully Automated EM200 (TRANSASIA BIOMEDICALS).		

End of Report

Dr. Mrs Sangeeta Nadkarni
Consultant Pathologist
MD(Path) MMC Reg No-53839



Verified & Checked

- Transasia EM 200 Fully Automated Random Access Clinical Chemistry Analyser • TMT • E.C.G. • Semi Automated Biochemistry Analyser Erba Chem 5 V2 Plus
- Automated Haematology Analyser H 360 • Mispa I3 Nephelometer • Clinical Pathology • Microbiology • Cytology • Histopathology • Minividas Blue

ALL CREDIT AND DEBIT CARDS ACCEPTED & GPAY**HOME VISIT AVAILABLE BY APPOINTMENT**

COLLECTION CENTRE 1 : 1, Varun Complex, Opp. Nimbalkar Horse Riding School,
Off. Karve Road, Kothrud, Pune - 38. Ph. : 8983 7777 92
Timing : MONDAY TO SATURDAY : Morning : 8 am to 1 pm, Evening : 4 pm to 7 pm

COLLECTION CENTRE 2 : Bldg. No. 7, Health Care Clinic, Anandnagar,
Paud Road, Kothrud, Pune - 38. Ph. : 8983 7777 95
Timing : MONDAY TO SATURDAY : Morning : 8 am to 1 pm, Evening : 6 pm to 8 pm



SINCE 1994

NADKARNI PATHOLOGY LABORATORY

Dr. Mrs. Sangeeta V. Nadkarni

Consulting Pathologist (MMC Reg. No. 53839)

Add Reg. No. : 1872/2000

E-mail : healthcare.nadkarni@gmail.com

Website : www.nadkarnipathlab.com

Consultant Pathologist • SHASHWAT HOSPITAL



MAIN LABORATORY : 1, Indraprastha Chambers, Ground Floor, Near Amber Hall, Karve Road, Pune 411 038. Ph. : 97635 93646, 8983 7777 93 • Timings : Monday to Saturday 7 am to 8 pm

Reg No : 202403091430450 / OPD

Sex / Age : Male / 32Y

Name : Mr. NIKHIL GHEWARE

Reg Date : 29/03/2024 11:38 AM

Referred Dr : MEDIWHEEL

Report Date : 29/03/2024 12:33 PM

HAEMATOLOGY

Test Name	Result	Unit	Reference Range
Blood Group			
ABO Type	AB		
Rh (D) Type	POSITIVE		

End of Report

S. Nadkarni

Dr. Mrs Sangeeta Nadkarni
Consultant Pathologist
MD(Path) MMC Reg No-53839



Verified & Checked

- Transasia EM 200 Fully Automated Random Access Clinical Chemistry Analyser • TMT • E.C.G. • Semi Automated Biochemistry Analyser Erba Chem 5 V2 Plus
- Automated Haematology Analyser H 360 • Mispa I3 Nephelometer • Clinical Pathology • Microbiology • Cytology • Histopathology • Minividas Blue

ALL CREDIT AND DEBIT CARDS ACCEPTED & GPAY

HOME VISIT AVAILABLE BY APPOINTMENT

COLLECTION CENTRE 1 : 1, Varun Complex, Opp. Nimbalkar Horse Riding School,
Off. Karve Road, Kothrud, Pune - 38. Ph. : 8983 7777 92
Timing : MONDAY TO SATURDAY : Morning : 8 am to 1 pm, Evening : 4 pm to 7 pm

COLLECTION CENTRE 2 : Bldg. No. 7, Health Care Clinic, Anandnagar,
Paud Road, Kothrud, Pune - 38. Ph. : 8983 7777 95
Timing : MONDAY TO SATURDAY : Morning : 8 am to 1 pm, Evening : 6 pm to 8 pm



SINCE 1994

NADKARNI PATHOLOGY LABORATORY

Dr. Mrs. Sangeeta V. Nadkarni

Consulting Pathologist (MMC Reg. No. 53839)

Add Reg. No. : 1872/2000

E-mail : healthcare.nadkarni@gmail.com

Website : www.nadkarnipathlab.com

Consultant Pathologist • SHASHWAT HOSPITAL



MAIN LABORATORY : 1, Indraprastha Chambers, Ground Floor, Near Amber Hall, Karve Road, Pune 411 038. Ph. : 97635 93646, 8983 7777 93 • Timings : Monday to Saturday 7 am to 8 pm

Reg No : 202403091430450 / OPD
 Name : Mr. NIKHIL GHEWARE
 Referred Dr : MEDIWHEEL

Sex / Age : Male / 32Y
 Reg Date : 29/03/2024 11:38 AM
 Report Date : 29/03/2024 12:22 PM

HAEMATOLOGY

Test Name	Result	Unit	Reference Range
HAEMOGRAM ON CELL COUNTER			
HAEMOGLOBIN <i>SLS Method</i>	14.1	gm/dl	12.5-18
RBC COUNT <i>Impedance Method</i>	5.0	mill/cmm	4.5 - 6.5
PACKED CELL VOLUME (PCV) <i>Impedance Method</i>	42	%	37 - 54
MCV	84.17	fL	82 - 98
MCH	28.3	pgms	27 - 33
MCHC	33.57	%	32 - 36
Total WBC count <i>Impedance Method</i>	6400	/cmm	4000- 11000
Differential Leucocytes Counts			
Neutrophil	58	%	50 - 70
Lymphocytes	38	%	20 - 40
Monocytes	02	%	0 - 12
Eosinophils	02	%	02 - 06
Platelet Count <i>Impedance Method</i>	198000	/cmm	150000 - 450000
RBC Morphology	NORMOCYTIC & NORMOCHROMIC		
WBC Morphology	NO WBC ABNORMALITY SEEN		
Platelet Morphology	PLATELETS ARE ADEQUATE		
Peripheral Smear Examination	NEGATIVE FOR MALARIAL PARASITE		
E.S.R.	07		M : 0 mm to 7 mm F : 0 mm to 15 mm (by Wintrobe's)
Instrument Used	Fully Automated Biosystem Cell Counter ERBA H360		

End of Report

Dr. Mrs Sangeeta Nadkarni
 Consultant Pathologist
 MD(Path) MMC Reg No-53839

Verified & Checked

- Transasia EM 200 Fully Automated Random Access Clinical Chemistry Analyser • TMT • E.C.G. • Semi Automated Biochemistry Analyser Erba Chem 5 V2 Plus
- Automated Haematology Analyser H 360 • Mispa I3 Nephelometer • Clinical Pathology • Microbiology • Cytology • Histopathology • Minividas Blue

ALL CREDIT AND DEBIT CARDS ACCEPTED & GPAY**HOME VISIT AVAILABLE BY APPOINTMENT**

COLLECTION CENTRE 1 : 1, Varun Complex, Opp. Nimbalkar Horse Riding School,
 Off. Karve Road, Kothrud, Pune - 38. Ph. : 8983 7777 92

Timing : MONDAY TO SATURDAY : Morning : 8 am to 1 pm, Evening : 4 pm to 7 pm

COLLECTION CENTRE 2 : Bldg. No. 7, Health Care Clinic, Anandnagar,
 Paud Road, Kothrud, Pune - 38. Ph. : 8983 7777 95

Timing : MONDAY TO SATURDAY : Morning : 8 am to 1 pm, Evening : 6 pm to 8 pm



SINCE 1994

NADKARNI PATHOLOGY LABORATORY

Dr. Mrs. Sangeeta V. Nadkarni

Consulting Pathologist (MMC Reg. No. 53839)

Add Reg. No. : 1872/2000

E-mail : healthcare.nadkarni@gmail.com

Website : www.nadkarnipathlab.com

Consultant Pathologist • SHASHWAT HOSPITAL



MAIN LABORATORY: 1, Indraprastha Chambers, Ground Floor, Near Amber Hall, Karve Road, Pune 411 038. Ph. : 97635 93646, 8983 7777 93 • Timings : Monday to Saturday 7 am to 8 pm



NADKARNI PATHOLOGY LABORATORY
1, Indraprastha Chambers, Ground Floor
Near Amber Hall, Karve Road, Pune-38
Ph. : 97635 93646 / 8983 7777 93
Time : Monday to Saturday 7:00 am to 8:00 pm
SUNDAY CLOSED

GPS Map Camera



Pune, Maharashtra, India
Varun Complex, Gulawani Maharaj Road, Kothrud, Pune, Maharashtra
411038, India
Lat 18.500112°

Verified & Checked

- Transasia EM-208 Fully Automated Random Access Clinical Chemistry Analyser • TMT • E.C.G. • Semi Automated Biochemistry Analyser Erba Chem 5 V2 Plus
- Automated Haematology Analyser H-360 • Mipa 13 Nephelometer • Clinical Pathology • Microbiology • Cytology • Histopathology • Minividas Blue

ALL CREDIT AND DEBIT CARDS ACCEPTED & GPAY

HOME VISIT AVAILABLE BY APPOINTMENT

COLLECTION CENTRE 1 : 1, Varun Complex, Opp. Nimbalkar Horse Riding School, Off. Karve Road, Kothrud, Pune - 38. Ph. : 8983 7777 92
Timing : MONDAY TO SATURDAY : Morning : 8 am to 1 pm, Evening : 4 pm to 7 pm

COLLECTION CENTRE 2 : Bldg. No. 7, Health Care Clinic, Anandnagar, Paud Road, Kothrud, Pune - 38. Ph. : 8983 7777 95
Timing : MONDAY TO SATURDAY : Morning : 8 am to 1 pm, Evening : 5 pm to 8 pm



भारत सरकार
GOVERNMENT OF INDIA



निखिल मारोतराव घेवारे
Nikhil Marotrao Gheware
जन्म तारीख/DOB: 08/04/1991
पुरुष/ MALE

3341 5836 5437
VID : 9119 0819 5762 6863

माझे आधार, माझी ओळख

[Handwritten signature]

[Handwritten signature]

Dr. Vivekanand M. Nadkar..
B.B.S., D.T.M. & H. (Lon.), FCGP, MIOS
MMC Reg. No. 42322
Physician
Health Care Clinic
Varun Complex, Nimbalkar Chowk,
Kothrud, Pune-411 038.



भारतीय विशिष्ट पहचान प्राधिकरण
UNIQUE IDENTIFICATION AUTHORITY OF INDIA



पत्ता:
प्लॉट नं. 58, अर्जुन नगर, मोर्शी रोड, विन्टेज हॉटेल जवळ,
शिवाजी नगर, शिवाजी नगर, अमरावती,
महाराष्ट्र - 444603

Address :
Plot No. 58, Arjun Nagar, Morshi Road, Near
Vintage Hotel, Shivaji Nagar, PO: Shivaji
Nagar, DIST: Amravati,
Maharashtra - 444603

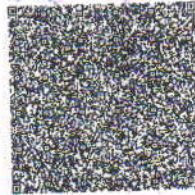

3341 5836 5437
VID : 9119 0819 5762 6863



1947



help@uidai.gov.in



www.uidai.gov.in

P.O. Box No. 1947,
Bengaluru-560 001

Feedback – Pre Policy Life Insurance Medical Checks

This is to confirm & certify that I have gone through the medical examination through Medical Center HEALTH CARE CLINIC / Home Visit on 29/03/24 to complete the requisite medical formalities by 29/03/24 Application for life insurance from Varun Complex of Karve Road, Kothrud, Pune-38 Insurance Company vide Proposal Form No. 89877192 dated 29/03/24.

I do confirm specifically that the following medical activities have been performed for me:

- | | | |
|--|---|-----------------------------|
| 1. Full Medical Report (Medical Questionnaire) | Yes <input checked="" type="checkbox"/> | No <input type="checkbox"/> |
| 2. Sample Collection | | |
| a. Blood | Yes <input checked="" type="checkbox"/> | No <input type="checkbox"/> |
| b. Urine | Yes <input checked="" type="checkbox"/> | No <input type="checkbox"/> |
| 3. Electro Cardio Gram (ECG) | Yes <input checked="" type="checkbox"/> | No <input type="checkbox"/> |
| 4. Treadmill Test (TMT) | Yes <input checked="" type="checkbox"/> | No <input type="checkbox"/> |
| 5. Others | <u>Chest X-ray & USG AFP</u> | |

I have furnished my ID Proof Aadhar bearing ID No. 8437 at the time of my medical.

Feedback Form

• Behavior and cooperation of staff

- | | | | |
|-----------------------------|--|----------------------------------|-------------------------------|
| Reception/ Clinic/ Hospital | <input checked="" type="checkbox"/> Good | <input type="checkbox"/> Average | <input type="checkbox"/> Poor |
| Technician/ Doctors | <input checked="" type="checkbox"/> Good | <input type="checkbox"/> Average | <input type="checkbox"/> Poor |
| • Time Management | <input checked="" type="checkbox"/> Good | <input type="checkbox"/> Average | <input type="checkbox"/> Poor |
| • Upkeep of hospital | <input checked="" type="checkbox"/> Good | <input type="checkbox"/> Average | <input type="checkbox"/> Poor |
| • Technology & Skills | <input checked="" type="checkbox"/> Good | <input type="checkbox"/> Average | <input type="checkbox"/> Poor |

• Please remark if the medical check

procedure was satisfactory Yes No

(Medical Facility- Location; Facility Set-up, instruments, cleanliness; Process followed; etc. Also on the Medical Staff: Appearance; Technical Know-how; Behaviour etc.)

- If No please provide details or let us know of anything additional you would like to provide as comments and / or suggestions

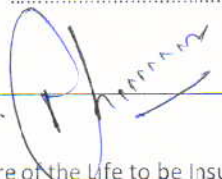
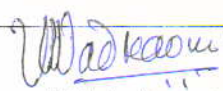
<p></p> <p>Signature of the Life to be Insured (Proposer in case of Life insured being minor)</p> <hr/> <p>Name of the Life to be Insured with date (Proposer (in case of Life insured being minor)</p>	<p></p> <p>Signature of Visiting/Attending Doctor</p> <hr/> <p>Name of Visiting/Attending Doctor</p> <hr/> <p align="center">Dr. Vivekanand M. Nadkani B.B.Sc.D.T.M. & H. (Lon) FCGP, MIOS MC Registration No. 42322 Physician Health Care Clinic Varun Complex, Nimbaikar Chowk, Kothrud, Pune-411 038.</p>
--	---

FOR COMPLETION BY EXAMINING DOCTOR (N=Normal A= Abnormal)

	N	A	(Leave blank if unassessed)
MEDICAL	✓		01. Eyes
	✓		02. Ears, Nose, Throat
	✓		03. Respiratory
HISTORY	✓		04. Cardiovascular
	✓		05. Gastro-Intestinal
PRESENT	✓		06. Genito-Urinary
	✓		07. Musculo-Skeletal
SYMPTOMS	✓		08. Nervous System
	✓		09. Skin & Allergies
	✓		10. Endocrine
	✓		11. Other

PHYSICAL	✓		01. Eyes & Pupils	air entry bilaterally equal.
	✓		02. E.N.T.	
	✓		03. Teeth & Mouth	
	✓		04. Lungs & Chest	
	✓		05. Cardiovascular Sys.	
	✓		06. Abdo. Viscera	
	✓		07. Hernial Orifices	
EXAMINATION	✓		08. Genito - Urinary	
	✓		09. Musculo-Skeletal	
	✓		10. Skin & Vericose Vns.	
	✓		11. C.N.S.	
	✓		12. Other	

Chest : Insp. 113 / Exp. 108 / Abd. 103

Investigations :

TMT - Negative for HTD,
 Hb-14.1 WBC-6400 Pltcount-198000 B1 group- 'AB' +ve
 BS2LIPP-F-86 & PP-90. urea-29 creat-1.1 uric acid-5.7
 Billi-T-0.67 Billi-D-0.30 S4OT-18 S4PT-15 ALT-64 PV-7.3
 Alb-4.5 aGTP-19 chol-173 TG-164 HDL-39
 TPT-0.90/6.83/4.24. HbA1C-4.9 urine-PC-1.2 SC-2.3

HEIGHT	WEIGHT	BMI	B.P.	PULSE	HEARING	VISION	DISTANT	NEAR	COLOUR VISION	BLOOD GROUP
173 cm	94 kg	31.4 kg/m ²	120/80 mm Hg	64/min Regular	(N)	Uncorrected -0.75 Corrected -0.25	(N)	(N)	(N)	Ab ⁺

Assessment Medically fit. Clinically Normal

Dr. Vivekanand M. Nadkarni
 B.B.S., D.T.M. & H. (Lon.), FCGP, MIOS
 MMC Reg. No. 42322
 Physician
 Health Care Clinic
 Varun Complex, Nimbalkar Chowk,
 Kothrud, Pune-411 03P.

V.M. Nadkarni
 Dr. V.M. Nadkarni

A. N. N.

► *Health Care Clinic*
Varun Complex, Office No. 1,
Near Swapnashilp Complex, Kothrud, Pune 411038.
Timing : 10.30 a.m. to 1.00 p.m.
4.30 pm to 6 pm (By Appt.)
Tel : 65003646, 2545 7347

Dr. Vivekanand M. Nadkarni

M.B.B.S., D.T.M. & H. (Lon), FCGP, MIOSH (U.K.)

MMC Reg. No. 42322

Physician, Tropical & Family Medicine,
Occupational Health

► *Health Care Clinic*
7/1, Anand Nagar, Paud Road,
Kothrud, Pune 411038.
Timing : 9 a.m. to 10.30 a.m. & 6.00 p.m. to 8.30 p.m.
Tel. : 65003650 Mob.: 9970171939
E-mail : nadviv@yahoo.com

MEDICAL EXAMINATION REPORT

No.:

Date:

Surname: Gheware. Name: Nikhil.

Age: 32 yrs Sex: M. Birth Date: 8/4/1991

Address: Warje.

Occupation: Bank of Baroda.

Personal History: - Tobacco: NO Alcohol: NO

Misc.: Allergy: Not known.

Immunization History: covid-1g vaccination done.

Previous Medical History: No major illness, injury or surgery.