

L

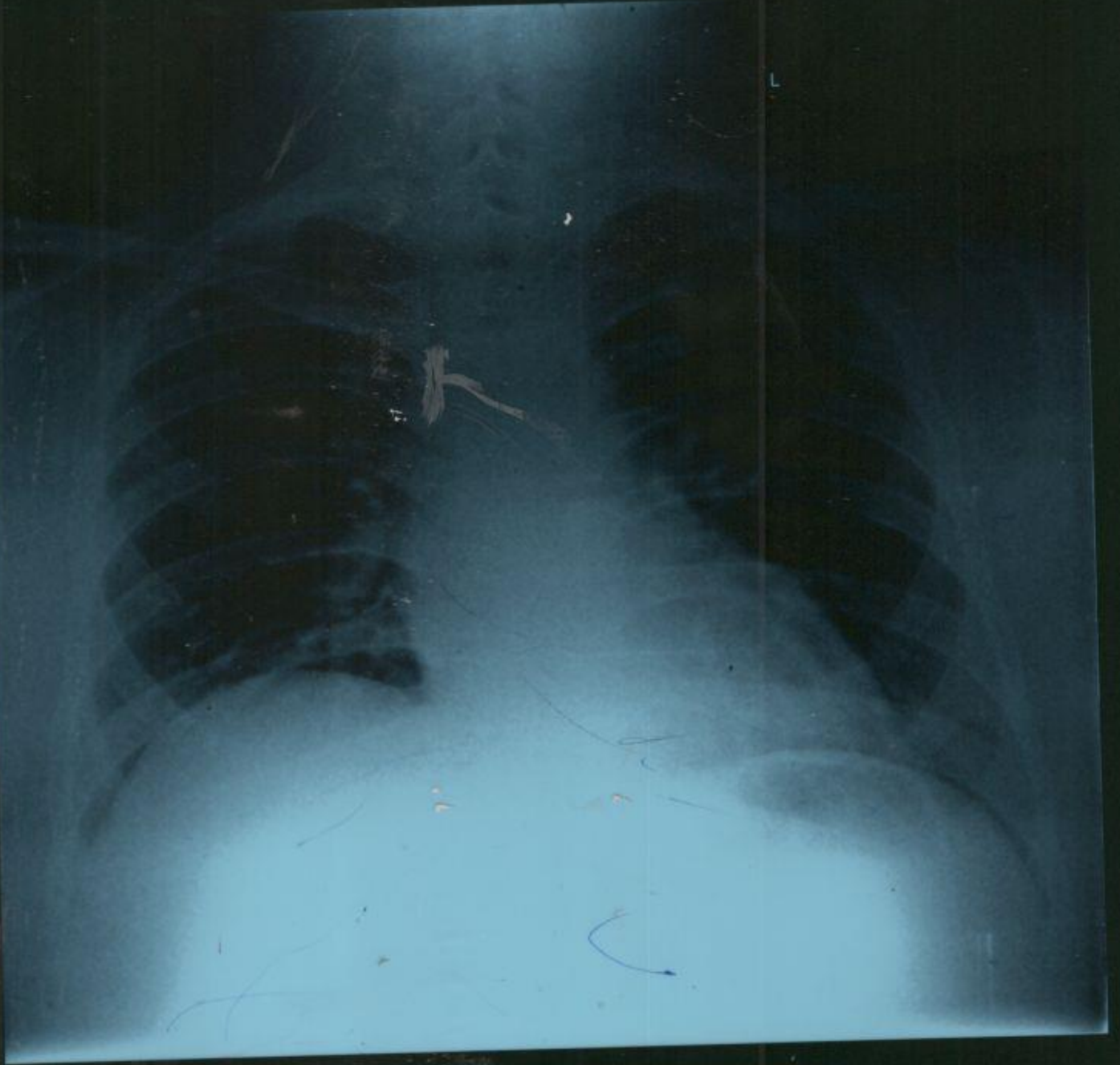

DDRC AGILUS

MR SAIT SHAMEER IAKARIA 37Y M 4/13/2024 CHEST- PA XD004562 v

RADIOLOGY DIVISION

Acc no:4182XD004562	Name: Mr. Sait Shameer Jakaria	Age:37 y	Sex: Male	Date: 13.04.2017
---------------------	--------------------------------	----------	-----------	------------------

US SCAN WHOLE ABDOMEN

LIVER is enlarged in size (~19.8 cm). Margins are regular. Hepatic parenchyma shows increased echogenicity. No focal lesions seen. No dilatation of intrahepatic biliary radicles. CBD is not dilated. Portal vein is normal in caliber (11.2 mm).

GALL BLADDER is minimally distended. No pericholecystic fluid seen.

SPLEEN is normal in size (10.5 cm) and parenchymal echotexture. No focal lesion seen.

PANCREAS Head and body visualized, appears normal in size and parenchymal echotexture. Pancreatic duct is not dilated.

RIGHT KIDNEY is normal in size (11.9 x 4.5 cm) and shows normal parenchymal echotexture. Cortico medullary differentiation is maintained. Parenchymal thickness is normal. No echogenic focus with shadowing suggestive of renal calculi seen. No dilatation of pelvicalyceal system seen. Ureter is not dilated. Perinephric spaces are normal.

LEFT KIDNEY is normal in size (11.6 x 5.4 cm) and shows normal parenchymal echotexture. Cortico medullary differentiation is maintained. Parenchymal thickness is normal. **Echogenic crystal measuring ~8.2 mm noted in lower calyx.** No dilatation of pelvicalyceal system seen. Ureter is not dilated. Perinephric spaces are normal.

PARAAORTIC AREA Obscured by bowel air

URINARY BLADDER is distended, normal in wall thickness, lumen clear.

Post void residual urine volume is nil

PROSTATE is enlarged in size (vol - 21.4 cc) Parenchymal calcification noted.

No ascites or pleural effusion.

Gaseous distension of bowel loops noted. No obvious bowel wall thickening seen sonologically.

CONCLUSION:-

Suboptimal evaluation due to thick abd abdominal wall limiting the acoustic window.

- **Hepatomegaly with grade II / III fatty changes - suggest LFT correlation.**
- **Possibility of left renal calculus.**
- **Grade I prostatomegaly - suggest serum PSA correlation**

Dr. Nisha Unni MD, DNB (RD)
Consultant radiologist.

Thanks for referral. Your feedback will be appreciated.

(Please bring relevant investigation reports during all visits)

Because of technical and technological limitations complete accuracy cannot be assured on imaging.

Suggested correlation with clinical findings and other relevant investigations consultations, and if required repeat imaging recommended in the event of controversies.

(For appointments / any clarification of report please contact 9496005190 between 9 am – 5.30 pm).

Corp. Office : Express House, Second Floor, Opp. Pothys Silks, Banerjee Road, Kaloor -682017

Contact :- 93334 93334, Web :- www.ddrcagilus.com Email :- info.ddrc@agilus.in



If the examinee is suffering from an acute life threatening situation, you may be obliged to disclose the result of the medical examination to the examinee.

1. Name of the examinee	:	Mr./Mrs./Ms. SAIT SHAMEER JAKARIA
2. Mark of Identification	:	(Mole/Scar/any other (specify location)):
3. Age/Date of Birth	:	37 Gender: F/M <input checked="" type="checkbox"/>
4. Photo ID Checked	:	(Passport/Election Card/PAN Card/Driving Licence/Company ID)

PHYSICAL DETAILS:

a. Height 190 (cms)	b. Weight 153 (Kgs)	c. Girth of Abdomen (cms)
d. Pulse Rate (/Min)	e. Blood Pressure:	Systolic Diastolic
	1 st Reading	140 90
	2 nd Reading	

FAMILY HISTORY:

Relation	Age if Living	Health Status	If deceased, age at the time and cause
Father			
Mother			
Brother(s)			
Sister(s)			

HABITS & ADDICTIONS: Does the examinee consume any of the following?

Tobacco in any form	Sedative	Alcohol
Nil	Nil	Nil

PERSONAL HISTORY

- | | |
|---|---|
| a. Are you presently in good health and entirely free from any mental or Physical impairment or deformity. If No, please attach details. Y/N <input checked="" type="checkbox"/> | c. During the last 5 years have you been medically examined, received any advice or treatment or admitted to any hospital? Y/N <input checked="" type="checkbox"/> |
| b. Have you undergone/been advised any surgical procedure? Y/N <input checked="" type="checkbox"/> | d. Have you lost or gained weight in past 12 months? Y/N <input checked="" type="checkbox"/> |

Have you ever suffered from any of the following?

- | | |
|--|---|
| • Psychological Disorders or any kind of disorders of the Nervous System? Y/N <input checked="" type="checkbox"/> | • Any disorder of Gastrointestinal System? Y/N <input checked="" type="checkbox"/> |
| • Any disorders of Respiratory system? Y/N <input checked="" type="checkbox"/> | • Unexplained recurrent or persistent fever, and/or weight loss Y/N <input checked="" type="checkbox"/> |
| • Any Cardiac or Circulatory Disorders? Y/N <input checked="" type="checkbox"/> | • Have you been tested for HIV/HBsAg / HCV before? If yes attach reports Y/N <input checked="" type="checkbox"/> |
| • Enlarged glands or any form of Cancer/Tumour? Y/N <input checked="" type="checkbox"/> | • Are you presently taking medication of any kind? Y/N <input checked="" type="checkbox"/> |
| • Any Musculoskeletal disorder? Y/N <input checked="" type="checkbox"/> | Antihypertensives |

- Any disorders of Urinary System? **Y/N** ✓
- Any disorder of the Eyes, Ears, Nose, Throat or Mouth & Skin **Y/N** ✓

FOR FEMALE CANDIDATES ONLY

- a. Is there any history of diseases of breast/genital organs? **Y/N**
- b. Is there any history of abnormal PAP Smear/Mammogram/USG of Pelvis or any other tests? (If yes attach reports) **Y/N**
- c. Do you suspect any disease of Uterus, Cervix or Ovaries? **Y/N**
- d. Do you have any history of miscarriage/abortion or MTP? **Y/N**
- e. For Parous Women, were there any complication during pregnancy such as gestational diabetes, hypertension etc **Y/N**
- f. Are you now pregnant? If yes, how many months? **Y/N**

CONFIDENTIAL COMMENTS FROM MEDICAL EXAMINER

- Was the examinee co-operative? **Y/N** ✓
- Is there anything about the examinee's health, lifestyle that might affect him/her in the near future with regard to his/her job? **Y/N** ✓
- Are there any points on which you suggest further information be obtained? **Y/N** ✓
- Based on your clinical impression, please provide your suggestions and recommendations below:

Patient is clinically well, lab reports WNL,
 USG show (L) renal calculi, Grade I prostaticomegaly, hepatomegaly

- Do you think he/she is MEDICALLY FIT or UNFIT for employment.

MEDICAL EXAMINER'S DECLARATION

I hereby confirm that I have examined the above individual after verification of his/her identity and the findings stated above are true and correct to the best of my knowledge.

Name & Signature of the Medical Examiner : Dr. Praveen S.L. *[Signature]*

Seal of Medical Examiner : **Dr. PRAVEEN S.L.**
MBBS
I.S. No: 74089

Name & Seal of DDRC SRL Branch :

Date & Time :

DDRC agilus Pathlabs Limited.

Corp. Office : Express House, Second Floor, Opp. Pothys Silks, Banerjee Road, Kaloor -682017
 Contact :- 93334 93334, Web :- www.ddrcagilus.com Email :- info.ddrc@agilus.in

Standard	L I	L II	L III	L III Inspiration

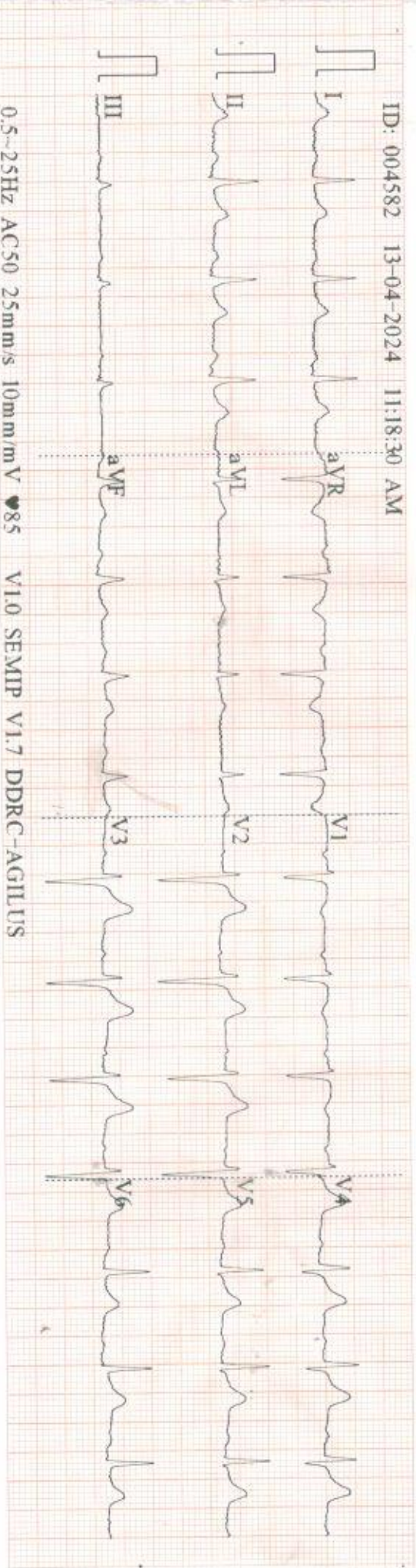

--	--	--	--	--

V1

V2

V3

V4

ID: 004582

Diagnosis Information:

Male
37 Years
cm

/
mmHg
kg

No Swift Examined Trachis

HR	:	88	bpm
P	:	111	ms
PR	:	175	ms
QRS	:	91	ms
QT/QTc	:	337/408	ms
P/QRST	:	54/43/35	°
RV5/SV1	:	0.778/0.717	mV

Report Confirmed by:



V6

Standard

AUG 2017 CE

ECHO REPORT

RADIOLOGY DIVISION

SRD No :XD004562	Name:SAIT SHAMEER JAKARIA	Age:37Y	Sex:M	Date: 13/04/24
----------------------------	----------------------------------	----------------	--------------	-----------------------

Left Ventricle:-

	Diastole	Systole
IVS	1.13cm	1.20cm
LV	4.94cm	3.32cm
LVPW	1.06cm	1.24cm

EF -64% **FS- 32%**

AO	LA
3.32cm	3.88cm

PV - 1.04m/s
AV - 1.11m/s
MVE - 0.86m/s
MVA - 0.49m/s
E/A - 1.74

IMPRESSION:-

- Normal chambers dimension
- No RWMA
- Good LV systolic function
- Good RV function
- No diastolic dysfunction
- No AS,AR,MR,MS,TR,PAH
- IAS/IVS intact.No clots/effussion/coarctation

Dr. SAJITH. K
MD,DNB
CONSULTANT CARDIOLOGIST
Reg:No: 19436



Consultant Cardiologist

DDRC *agilus* Pathlabs Limited.

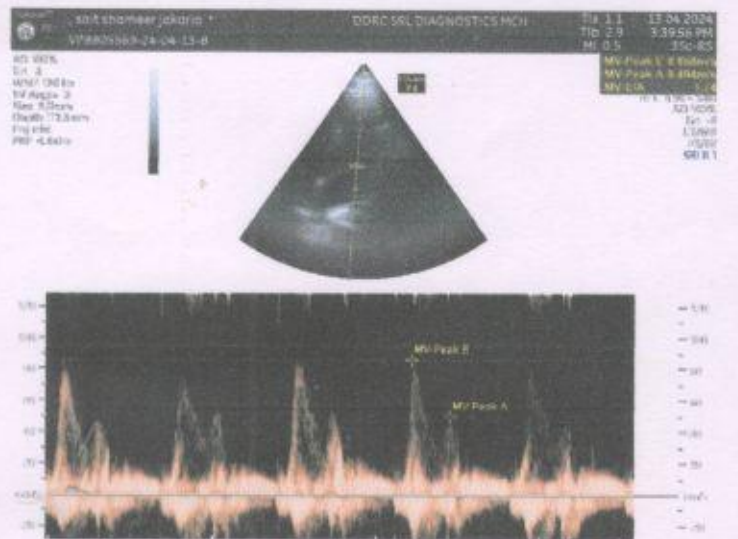
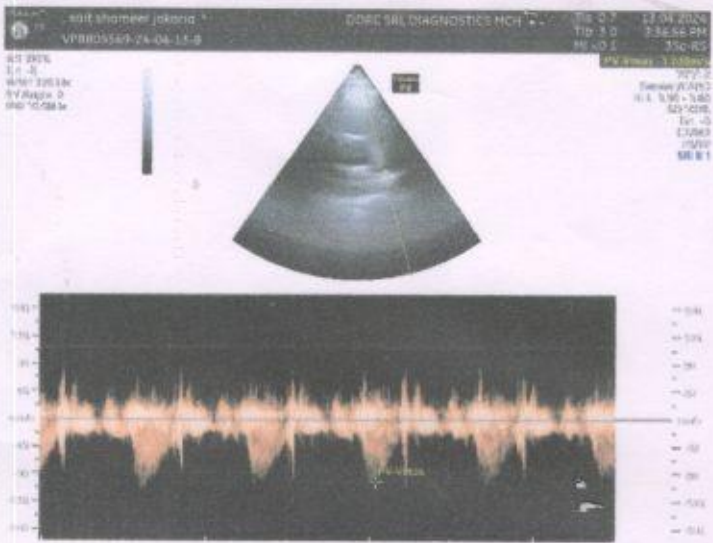
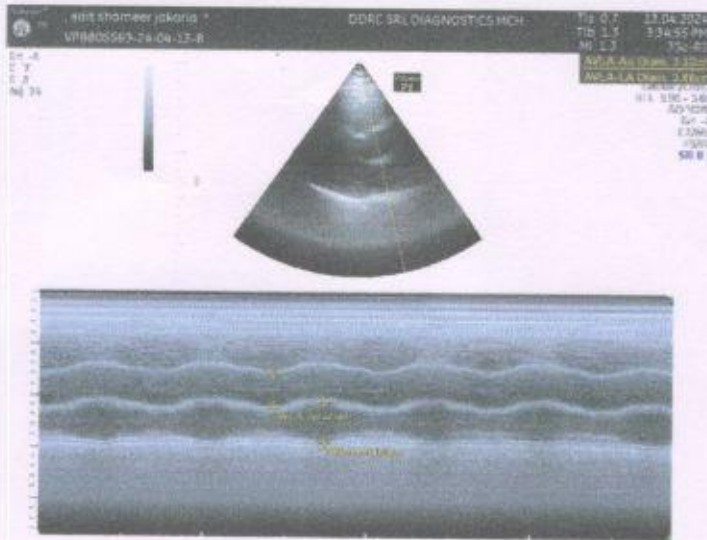



Thiruvananthapuram

..13/04/24

MEDICAL REPORT

This is to certify that Mr/Ms.....Sait Shameer Lakshika.....37 years M/F
(MRNO.....) has been examined by us on...13/04/24 On examination, his/her BCVA/VA
is...6/6 (OU) NV - N6 (OU) Anterior segment.....WNL BE.....
Fundus examinationWNL BE.....Both Eye Colour vision...Normal.....

Dr. JACOB SHAJI
MBBS, MS, FVRS (RGUHS)
Consultant Ophthalmologist
Ahalia Foundation Eye Hospital
Reg. No: 44013 TCMC

Consultant Ophthalmologist

Ahalia Foundation Eye Hospital



PATIENT NAME : SAIT SHAMEER JAKARIA
REF. DOCTOR : SELF
CODE/NAME & ADDRESS : CA00010147 -

 MEDIWHEEL ARCOFEMI HEALTHCARE LIMITED
 F701A, LADO SARAI, NEW DELHI,SOUTH DELHI,
 DELHI,
 SOUTH DELHI 110030
 8800465156

ACCESSION NO : 4182XD004562
PATIENT ID : SAITM2304864182
CLIENT PATIENT ID:
ABHA NO :
AGE/SEX : 37 Years Male
DRAWN :
RECEIVED : 13/04/2024 09:42:30
REPORTED : 13/04/2024 16:07:13
Test Report Status Final
Results
Biological Reference Interval Units
MEDIWHEEL HEALTH CHECKUP BELOW 40(M)2DECHO
OPHTHAL

OPTHAL DONE

PHYSICAL EXAMINATION

PHYSICAL EXAMINATION DONE

DR NISHA UNNI, MBBS,MD
(RD),DNB (Reg.No:50162)
Consultant Radiologist

View Details



View Report

PERFORMED AT :

 DDRC AGILUS PATHLABS LIMITED
 ASTER SQUARE BUILDING, ULLOOR,
 MEDICAL COLLEGE P.O
 TRIVANDRUM, 695011
 KERALA, INDIA
 Tel : 93334 93334, Fax : CIN - U85190MH2006PTC161480
 Email : customercare.ddrc@agilus.in

Patient Ref. No. 66600008536423

PATIENT NAME : SAIT SHAMEER JAKARIA

REF. DOCTOR : SELF

CODE/NAME & ADDRESS : CA00010147 -
 MEDIWHEEL ARCOFEMI HEALTHCARE LIMITED
 F701A, LADO SARAI, NEW DELHI,SOUTH DELHI,
 DELHI,
 SOUTH DELHI 110030
 8800465156

ACCESSION NO : **4182XD004562**
PATIENT ID : SAITM2304864182
CLIENT PATIENT ID:
ABHA NO :

AGE/SEX : 37 Years Male
DRAWN :
RECEIVED : 13/04/2024 09:42:30
REPORTED : 13/04/2024 16:07:13

Test Report Status	Final	Results	Units
--------------------	-------	---------	-------

MEDIWHEEL HEALTH CHECKUP BELOW 40(M)2DECHO

ECG WITH REPORT

REPORT

REPORT GIVEN

2D - ECHO WITH COLOR DOPPLER

REPORT

Report given

USG ABDOMEN AND PELVIS

REPORT

Report given

CHEST X-RAY WITH REPORT

REPORT

REPORT GIVEN

HAEMATOLOGY

MEDIWHEEL HEALTH CHECKUP BELOW 40(M)2DECHO

GLYCOSYLATED HEMOGLOBIN(HBA1C), EDTA WHOLE BLOOD

HBA1C	6.6 High	Non-diabetic Adult < 5.7 Pre-diabetes 5.7 - 6.4 Diabetes diagnosis: > or = 6.5 Therapeutic goals: < 7.0 Action suggested : > 8.0 (ADA Guideline 2021)	%
MEAN PLASMA GLUCOSE	142.7 High	< 116.0	mg/dL

DR NISHA UNNI, MBBS,MD
 (RD),DNB (Reg.No:50162)
 Consultant Radiologist

DR.VAISHALI RAJAN, MBBS DCP
 (Pathology)
 (Reg No - TCC 27150)
 HOD - HAEMATOLOGY

DR. MEERA B S MBBS, MD
 Biochemistry (Reg No - TCMC
 53376)
 CONSULTANT BIOCHEMIST



View Details



View Report

PERFORMED AT :

DDRC AGILUS PATHLABS LIMITED
 ASTER SQUARE BUILDING, ULLOOR,
 MEDICAL COLLEGE P.O
 TRIVANDRUM, 695011
 KERALA, INDIA
 Tel : 93334 93334, Fax : CIN - U85190MH2006PTC161480
 Email : customercare.ddrc@agilus.in



PATIENT NAME : SAIT SHAMEER JAKARIA

REF. DOCTOR : SELF

CODE/NAME & ADDRESS : CA00010147 -
 MEDIWHEEL ARCOFEMI HEALTHCARE LIMITED
 F701A, LADO SARAI, NEW DELHI, SOUTH DELHI,
 DELHI,
 SOUTH DELHI 110030
 8800465156

ACCESSION NO : 4182XD004562
PATIENT ID : SAITM2304864182
CLIENT PATIENT ID:
ABHA NO :

AGE/SEX : 37 Years Male
DRAWN :
RECEIVED : 13/04/2024 09:42:30
REPORTED : 13/04/2024 16:07:13

Test Report Status	Final	Results	Units
--------------------	-------	---------	-------

BLOOD COUNTS, EDTA WHOLE BLOOD

HEMOGLOBIN	15.6	13.0 - 17.0	g/dL
RED BLOOD CELL COUNT	5.93 High	4.50 - 5.50	mil/ μ L
WHITE BLOOD CELL COUNT	9.97	4.0 - 10.0	thou/ μ L
PLATELET COUNT	306	150 - 410	thou/ μ L

RBC AND PLATELET INDICES

HEMATOCRIT	49.7	40.0 - 50.0	%
MEAN CORPUSCULAR VOL	83.8	83.0 - 101	fL
MEAN CORPUSCULAR HGB.	26.3 Low	27.0 - 32.0	pg
MEAN CORPUSCULAR HEMOGLOBIN CONCENTRATION	31.4 Low	31.50 - 34.50	g/dL
RED CELL DISTRIBUTION WIDTH	13.9	11.60 - 14.0	%
MENTZER INDEX	14.1		
MEAN PLATELET VOLUME	9.3	6.80 - 10.90	fL

WBC DIFFERENTIAL COUNT

SEGMENTED NEUTROPHILS	56	40.0 - 80.0	%
LYMPHOCYTES	38	20.0 - 40.0	%
MONOCYTES	4	2.0 - 10.0	%
EOSINOPHILS	2	1.0 - 6.0	%
BASOPHILS	0	0.0 - 1.0	%
ABSOLUTE NEUTROPHIL COUNT	5.55	2.0 - 7.0	thou/ μ L
ABSOLUTE LYMPHOCYTE COUNT	3.80 High	1.0 - 3.0	thou/ μ L
ABSOLUTE MONOCYTE COUNT	0.35	0.20 - 1.0	thou/ μ L
ABSOLUTE EOSINOPHIL COUNT	0.21	0.02 - 0.50	thou/ μ L
ABSOLUTE BASOPHIL COUNT	0.00		thou/ μ L
NEUTROPHIL LYMPHOCYTE RATIO (NLR)	1.5		

Vaishali
DR. VAISHALI RAJAN, MBBS DCP
 (Pathology)
 (Reg No - TCC 27150)
 HOD - HAEMATOLOGY

Meera
DR. MEERA B S MBBS, MD
 Biochemistry (Reg No - TCMC
 53376)
 CONSULTANT BIOCHEMIST



View Details



View Report

PERFORMED AT :

DDRC AGILUS PATHLABS LIMITED
 ASTER SQUARE BUILDING, ULLOOR,
 MEDICAL COLLEGE P.O
 TRIVANDRUM, 695011
 KERALA, INDIA
 Tel : 93334 93334, Fax : CIN - U85190MH2006PTC161480
 Email : customercare.ddrc@agilus.in



Patient Ref. No. 66600008536423

PATIENT NAME : SAIT SHAMEER JAKARIA

REF. DOCTOR : SELF

CODE/NAME & ADDRESS : CA00010147 -

MEDIWHEEL ARCOFEMI HEALTHCARE LIMITED
F701A, LADO SARAI, NEW DELHI,SOUTH DELHI,
DELHI,
SOUTH DELHI 110030
8800465156ACCESSION NO : **4182XD004562**

PATIENT ID : SAITM2304864182

CLIENT PATIENT ID:

ABHA NO :

AGE/SEX : 37 Years Male

DRAWN :

RECEIVED : 13/04/2024 09:42:30

REPORTED : 13/04/2024 16:07:13

Test Report Status **Final**

Results

Units

ERYTHROCYTE SEDIMENTATION RATE (ESR),EDTA BLOODSEDIMENTATION RATE (ESR) **17 High** 0 - 14 mm at 1 hr**SUGAR URINE - POST PRANDIAL**

SUGAR URINE - POST PRANDIAL NOT DETECTED NOT DETECTED

SUGAR URINE - FASTING

SUGAR URINE - FASTING NOT DETECTED NOT DETECTED

IMMUNOHAEMATOLOGY**MEDIWHEEL HEALTH CHECKUP BELOW 40(M)2DECHO****ABO GROUP & RH TYPE, EDTA WHOLE BLOOD**ABO GROUP TYPE B
RH TYPE POSITIVE

METHOD : COLUMN AGGLUTINATION TECHNOLOGY



Interpretation(s)

ABO GROUP & RH TYPE, EDTA WHOLE BLOOD-Blood group is identified by antigens and antibodies present in the blood. Antigens are protein molecules found on the surface of red blood cells. Antibodies are found in plasma. To determine blood group, red cells are mixed with different antibody solutions to give A,B,O or AB.

Disclaimer: "Please note, as the results of previous ABO and Rh group (Blood Group) for pregnant women are not available, please check with the patient records for availability of the same."

The test is performed by both forward as well as reverse grouping methods.

Page 4 Of 9

DR. MEERA B S MBBS, MD
Biochemistry (Reg No - TCMC
53376)
CONSULTANT BIOCHEMIST

DR. VAISHALI RAJAN, MBBS DCP
(Pathology)
(Reg No - TCC 27150)
HOD - HAEMATOLOGY

View Details



View Report

PERFORMED AT :DDRC AGILUS PATHLABS LIMITED
ASTER SQUARE BUILDING, ULLOOR,
MEDICAL COLLEGE P.O
TRIVANDRUM, 695011
KERALA, INDIA
Tel : 93334 93334, Fax : CIN - U85190MH2006PTC161480
Email : customercare.ddrc@agilus.in

Patient Ref. No. 66600008536423

PATIENT NAME : SAIT SHAMEER JAKARIA		REF. DOCTOR : SELF	
CODE/NAME & ADDRESS : CA00010147 - MEDIWHEEL ARCOFEMI HEALTHCARE LIMITED F701A, LADO SARAI, NEW DELHI,SOUTH DELHI, DELHI, SOUTH DELHI 110030 8800465156	ACCESSION NO : 4182XD004562	AGE/SEX : 37 Years	Male
	PATIENT ID : SAITM2304864182	DRAWN :	
	CLIENT PATIENT ID:	RECEIVED : 13/04/2024 09:42:30	
	ABHA NO :	REPORTED : 13/04/2024 16:07:13	

Test Report Status	Final	Results	Units
--------------------	-------	---------	-------

BIO CHEMISTRY

MEDIWHEEL HEALTH CHECKUP BELOW 40(M)2DECHO

BUN/CREAT RATIO

BUN/CREAT RATIO 14

CREATININE, SERUM

CREATININE 1.09 18 - 60 yrs : 0.9 - 1.3 mg/dL

GLUCOSE, POST-PRANDIAL, PLASMA

GLUCOSE, POST-PRANDIAL, PLASMA **185 High** Diabetes Mellitus : > or = 200. mg/dL
Impaired Glucose tolerance/
Prediabetes : 140 - 199.
Hypoglycemia : < 55.

GLUCOSE FASTING,FLUORIDE PLASMA

FBS (FASTING BLOOD SUGAR) **143 High** Diabetes Mellitus : > or = 126. mg/dL
Impaired fasting Glucose/
Prediabetes : 101 - 125.
Hypoglycemia : < 55.

Comments

Kindly correlate clinically.
Kindly contact lab within 2 days, if clinically not correlated.

LIVER FUNCTION TEST WITH GGT

BILIRUBIN, TOTAL 0.60 General Range : < 1.1 mg/dL
BILIRUBIN, DIRECT 0.25 General Range : < 0.3 mg/dL
BILIRUBIN, INDIRECT 0.35 General Range : <0.85 mg/dL

DR. MEERA B S MBBS, MD
Biochemistry (Reg No - TCMC
53376)
CONSULTANT BIOCHEMIST



View Details



View Report

PERFORMED AT :

DDRC AGILUS PATHLABS LIMITED
ASTER SQUARE BUILDING, ULLOOR,
MEDICAL COLLEGE P.O
TRIVANDRUM, 695011
KERALA, INDIA
Tel : 93334 93334, Fax : CIN - U85190MH2006PTC161480
Email : customercare.ddrc@agilus.in



Patient Ref. No. 66600008536423

PATIENT NAME : SAIT SHAMEER JAKARIA

REF. DOCTOR : SELF

CODE/NAME & ADDRESS : CA00010147 -
 MEDIWHEEL ARCOFEMI HEALTHCARE LIMITED
 F701A, LADO SARAI, NEW DELHI, SOUTH DELHI,
 DELHI,
 SOUTH DELHI 110030
 8800465156

ACCESSION NO : 4182XD004562
PATIENT ID : SAITM2304864182
CLIENT PATIENT ID:
ABHA NO :

AGE/SEX : 37 Years Male
DRAWN :
RECEIVED : 13/04/2024 09:42:30
REPORTED : 13/04/2024 16:07:13

Test Report Status	Final	Results	Units
--------------------	-------	---------	-------

TOTAL PROTEIN	7.0	Ambulatory : 6.4 - 8.3 Recumbant : 6 - 7.8	g/dL
ALBUMIN	4.4	20-60yrs : 3.5 - 5.2	g/dL
GLOBULIN	2.6	General Range : 2 - 3.5 Premature Neonates : 0.29 - 1.04	g/dL
ALBUMIN/GLOBULIN RATIO	1.7	General Range : 1.1 - 2.5	RATIO
ASPARTATE AMINOTRANSFERASE (AST/SGOT)	23	Adults : < 40	U/L
ALANINE AMINOTRANSFERASE (ALT/SGPT)	35	Adults : < 45	U/L
ALKALINE PHOSPHATASE	68	Adult(<60yrs) : 40 -130	U/L
GAMMA GLUTAMYL TRANSFERASE (GGT)	57	Adult (Male) : < 60	U/L

TOTAL PROTEIN, SERUM

TOTAL PROTEIN	7.0	Ambulatory : 6.4 - 8.3 Recumbant : 6 - 7.8	g/dL
---------------	-----	---	------

URIC ACID, SERUM

URIC ACID	6.7	Adults : 3.4-7	mg/dL
-----------	-----	----------------	-------

BIOCHEMISTRY - LIPID

MEDIWHEEL HEALTH CHECKUP BELOW 40(M)2DECHO

LIPID PROFILE, SERUM

CHOLESTEROL	199	Desirable : < 200 Borderline : 200-239 High : >or= 240	mg/dL
TRIGLYCERIDES	223 High	Normal : < 150 High : 150-199 Hypertriglyceridemia : 200-499 Very High : > 499	mg/dL

DR. MEERA B S MBBS, MD
Biochemistry (Reg No - TCMC 53376)
CONSULTANT BIOCHEMIST



View Details



View Report

PERFORMED AT :

DDRC AGILUS PATHLABS LIMITED
 ASTER SQUARE BUILDING, ULLOOR,
 MEDICAL COLLEGE P.O
 TRIVANDRUM, 695011
 KERALA, INDIA
 Tel : 93334 93334, Fax : CIN - U85190MH2006PTC161480
 Email : customercare.ddrc@agilus.in



Patient Ref. No. 66600008536423

PATIENT NAME : SAIT SHAMEER JAKARIA

REF. DOCTOR : SELF

CODE/NAME & ADDRESS : CA00010147 -
 MEDIWHEEL ARCOFEMI HEALTHCARE LIMITED
 F701A, LADO SARAI, NEW DELHI,SOUTH DELHI,
 DELHI,
 SOUTH DELHI 110030
 8800465156

ACCESSION NO : 4182XD004562
PATIENT ID : SAITM2304864182
CLIENT PATIENT ID:
ABHA NO :

AGE/SEX : 37 Years Male
DRAWN :
RECEIVED : 13/04/2024 09:42:30
REPORTED : 13/04/2024 16:07:13

Test Report Status	Final	Results	Units
HDL CHOLESTEROL		41	mg/dL
LDL CHOLESTEROL, DIRECT		128	mg/dL
		General range : 40-60	
		Optimum : < 100	
		Above Optimum : 100-129	
		Borderline High : 130-159	
		High : 160-189	
		Very High : >or= 190	
NON HDL CHOLESTEROL		158	mg/dL
		Desirable : < 130	
		Above Desirable : 130 -159	
		Borderline High : 160 - 189	
		High : 190 - 219	
		Very high : > / = 220	
VERY LOW DENSITY LIPOPROTEIN CHOL/HDL RATIO		44.6 High	mg/dL
		</= 30.0	
		Low Risk : 3.3 - 4.4	
		Average Risk : 4.5 - 7.0	
		Moderate Risk : 7.1 - 11.0	
		High Risk : > 11.0	
LDL/HDL RATIO		3.1	
		Desirable/Low Risk - 0.5-3	
		Borderline/Moderate Risk- 3.1-6	
		High Risk- >6.0	

Comments

Kindly correlate clinically.
 kindly contact lab within 24 hrs if clinically not correlated.

SPECIALISED CHEMISTRY - HORMONE

MEDIWHEEL HEALTH CHECKUP BELOW 40(M)2DECHO

THYROID PANEL, SERUM

T3	143.00	Adult : 80-200	ng/dL
T4	7.79	Adults : 4.5-12.1	µg/dl
TSH 3RD GENERATION	4.800	21-50 yrs : 0.4 - 4.2	µIU/mL

DR. MEERA B S MBBS, MD
Biochemistry (Reg No - TCMC 53376)
CONSULTANT BIOCHEMIST



View Details



View Report

PERFORMED AT :

DDRC AGILUS PATHLABS LIMITED
 ASTER SQUARE BUILDING, ULLOOR,
 MEDICAL COLLEGE P.O
 TRIVANDRUM, 695011
 KERALA, INDIA
 Tel : 93334 93334, Fax : CIN - U85190MH2006PTC161480
 Email : customercare.ddrc@agilus.in



Patient Ref. No. 66600008536423

PATIENT NAME : SAIT SHAMEER JAKARIA		REF. DOCTOR : SELF	
CODE/NAME & ADDRESS : CA00010147 - MEDIWHEEL ARCOFEMI HEALTHCARE LIMITED F701A, LADO SARAI, NEW DELHI, SOUTH DELHI, DELHI, SOUTH DELHI 110030 8800465156		ACCESSION NO : 4182XD004562	AGE/SEX : 37 Years Male
		PATIENT ID : SAITM2304864182	DRAWN :
		CLIENT PATIENT ID:	RECEIVED : 13/04/2024 09:42:30
		ABHA NO :	REPORTED : 13/04/2024 16:07:13

Test Report Status	Final	Results	Units
--------------------	-------	---------	-------

Comments

Kindly correlate clinically.
kindly contact lab within 24 hrs if clinically not correlated.

CLINICAL PATH - URINALYSIS

MEDIWHEEL HEALTH CHECKUP BELOW 40(M)2DECHO

PHYSICAL EXAMINATION, URINE

COLOR	YELLOW
APPEARANCE	CLEAR

CHEMICAL EXAMINATION, URINE

PH	5.0	4.7 - 7.5
SPECIFIC GRAVITY	1.012	1.003 - 1.035
PROTEIN	NEGATIVE	NOT DETECTED
GLUCOSE	NEGATIVE	NOT DETECTED
KETONES	NEGATIVE	NOT DETECTED
BLOOD	NOT DETECTED	NOT DETECTED
BILIRUBIN	NEGATIVE	NOT DETECTED
UROBILINOGEN	NORMAL	NORMAL
METHOD : DIPSTICK		
NITRITE	NEGATIVE	NOT DETECTED

MICROSCOPIC EXAMINATION, URINE

RED BLOOD CELLS	NOT DETECTED	NOT DETECTED	/HPF
WBC	1-2	0-5	/HPF
EPITHELIAL CELLS	2-3	0-5	/HPF
CASTS	NEGATIVE		

Meera
DR. MEERA B S MBBS, MD
Biochemistry (Reg No - TCMC 53376)
CONSULTANT BIOCHEMIST

Vaishali
DR. VAISHALI RAJAN, MBBS DCP
(Pathology)
(Reg No - TCC 27150)
HOD - HAEMATOLOGY



View Details



View Report

PERFORMED AT :

DDRC AGILUS PATHLABS LIMITED
ASTER SQUARE BUILDING, ULLOOR,
MEDICAL COLLEGE P.O
TRIVANDRUM, 695011
KERALA, INDIA
Tel : 93334 93334, Fax : CIN - U85190MH2006PTC161480
Email : customercare.ddrc@agilus.in



Patient Ref. No. 66600008536423

PATIENT NAME : SAIT SHAMEER JAKARIA

REF. DOCTOR : SELF

CODE/NAME & ADDRESS : CA00010147 -

MEDIWHEEL ARCOFEMI HEALTHCARE LIMITED
F701A, LADO SARAI, NEW DELHI, SOUTH DELHI,
DELHI,
SOUTH DELHI 110030
8800465156ACCESSION NO : **4182XD004562**

PATIENT ID : SAITM2304864182

CLIENT PATIENT ID:

ABHA NO :

AGE/SEX : 37 Years Male

DRAWN :

RECEIVED : 13/04/2024 09:42:30

REPORTED : 13/04/2024 16:07:13

Test Report Status **Final**

Results

Units

CRYSTALS

NEGATIVE

REMARKS

NIL

METHOD : AUTOMATED ANALYSER, MICROSCOPY

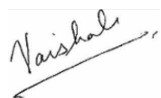
****End Of Report****Please visit <https://ddrcagilus.com> for related Test Information for this accessionDR.VAISHALI RAJAN, MBBS DCP
(Pathology)
(Reg No - TCC 27150)
HOD - HAEMATOLOGY

Page 9 Of 9



View Details



View Report

PERFORMED AT :DDRC AGILUS PATHLABS LIMITED
ASTER SQUARE BUILDING, ULLOOR,
MEDICAL COLLEGE P.O
TRIVANDRUM, 695011
KERALA, INDIA
Tel : 93334 93334, Fax : CIN - U85190MH2006PTC161480
Email : customercare.ddrc@agilus.in

Patient Ref. No. 66600008536423

NAME : MR. SAIT SHAMEER JAKARIA	AGE:37/F	DATE: 13/03/2024
--	-----------------	-------------------------

CHEST X-RAY REPORT

CHEST X-RAY PA VIEW : Trachea central
No cardiomegaly
Normal vascularity
No parenchymal lesion.
Costophrenic and cardiophrenic angles clear

➤ **IMPRESSION** : Normal Chest Xray

ELECTRO CARDIOGRAM : NSR:-88/minute
No evidence of ischaemia

➤ **IMPRESSION** : Normal Ecg.

Company name: **MEDIWHEEL**

Dr. PRAVEEN S.L
MBBS
Reg. No: 74089
DDRC AGILUS PATHLABS LTD

