

प्रति,

समन्वयक,

Mediwheel (Arcofemi Healthcare Limited)

हेल्पलाइन नंबर: 011-41195959

महोदय/ महोदया,

विषय: बैंक ऑफ़ बड़ोदा के कर्मचारियों के लिए वार्षिक स्वास्थ्य जांच।

हम आपको सूचित करना चाहते हैं कि हमारे कर्मचारी जिनका विवरण निम्नानुसार हैं हमारे करार के अनुसार आपके द्वारा उपलब्ध कराई गई कैशलेस वार्षिक स्वास्थ्य जांच सुविधा का लाभ लेना चाहते हैं।

कर्मचारी विवरण	
नाम	MR. ACHARYA VIVEK
क.डू.संख्या	166089
पदनाम	SINGLE WINDOW OPERATOR B
कार्य का स्थान	SURENDRANAGAR VB
जन्म की तारीख	06-12-1987
स्वास्थ्य जांच की प्रस्तावित तारीख	23-03-2024
बुकिंग संदर्भ सं.	23M166089100104018E

यह अनुमोदन/ संस्तुति पत्र तभी वैध माना जाएगा जब इसे बैंक ऑफ़ बड़ोदा के कर्मचारी आईडी कार्ड की प्रति के साथ प्रस्तुत किया जाएगा। यह अनुमोदन पत्र दिनांक 21-03-2024 से 31-03-2024 तक मान्य है। इस पत्र के साथ किए जाने वाले चिकित्सा जांच की सूची अनुलग्नक के रूप में दी गई है। कृपया नोट करें कि उक्त स्वास्थ्य जांच हमारी टाई-अप व्यवस्था के अनुसार कैशलेस सुविधा है। हम अनुरोध करते हैं कि आप हमारे कर्मचारी के स्वास्थ्य जांच संबंधी आवश्यकताओं पर उचित कार्रवाई करें तथा इस संबंध में अपनी सर्वोच्च प्राथमिकता तथा सर्वोत्तम संसाधन उपलब्ध कराएं। उपर्युक्त सारणी में दी गई कर्मचारी कूट संख्या एवं बुकिंग संदर्भ संख्या का उल्लेख अनिवार्य रूप से इनवॉइस में किया जाना चाहिए।

हम इस संबंध में आपके सहयोग की अपेक्षा करते हैं।

भवदीय,

हस्ता/-

(मुख्य महाप्रबंधक)

मानव संसाधन प्रबंधन विभाग

बैंक ऑफ़ बड़ोदा

(नोट: यह कंप्यूटर द्वारा जनरेट किया गया पत्र है। हस्ताक्षर की आवश्यकता नहीं है। कृपया किसी भी स्पष्टीकरण के लिए Mediwheel (Arcofemi Healthcare Limited) से संपर्क करें।)



LETTER OF APPROVAL / RECOMMENDATION

To,

The Coordinator,
Mediwheel (Arcofemi Healthcare Limited)
Helpline number: 011- 41195959

Dear Sir / Madam,

Sub: Annual Health Checkup for the employees of Bank of Baroda

This is to inform you that the following employee wishes to avail the facility of Cashless Annual Health Checkup provided by you in terms of our agreement.

PARTICULARS	EMPLOYEE DETAILS
NAME	MR. ACHARYA VIVEK
EC NO.	166089
DESIGNATION	SINGLE WINDOW OPERATOR B
PLACE OF WORK	SURENDRANAGAR VB
BIRTHDATE	06-12-1987
PROPOSED DATE OF HEALTH CHECKUP	23-03-2024
BOOKING REFERENCE NO.	23M166089100104018E

This letter of approval / recommendation is valid if submitted along with copy of the Bank of Baroda employee id card. This approval is valid from **21-03-2024** till **31-03-2024**. The list of medical tests to be conducted is provided in the annexure to this letter. Please note that the said health checkup is a **cashless facility** as per our tie up arrangement. We request you to attend to the health checkup requirement of our employee and accord your top priority and best resources in this regard. The EC Number and the booking reference number as given in the above table shall be mentioned in the invoice, invariably.

We solicit your co-operation in this regard.

Yours faithfully,

Sd/-

**Chief General Manager
HRM Department
Bank of Baroda**

(Note: This is a computer generated letter. No Signature required. For any clarification, please contact Mediwheel (Arcofemi Healthcare Limited))

SUGGESTIVE LIST OF MEDICAL TESTS

FOR MALE	FOR FEMALE
CBC	CBC
ESR	ESR
Blood Group & RH Factor	Blood Group & RH Factor
Blood and Urine Sugar Fasting	Blood and Urine Sugar Fasting
Blood and Urine Sugar PP	Blood and Urine Sugar PP
Stool Routine	Stool Routine
Lipid Profile	Lipid Profile
Total Cholesterol	Total Cholesterol
HDL	HDL
LDL	LDL
VLDL	VLDL
Triglycerides	Triglycerides
HDL / LDL ratio	HDL / LDL ratio
Liver Profile	Liver Profile
AST	AST
ALT	ALT
GGT	GGT
Bilirubin (total, direct, indirect)	Bilirubin (total, direct, indirect)
ALP	ALP
Proteins (T, Albumin, Globulin)	Proteins (T, Albumin, Globulin)
Kidney Profile	Kidney Profile
Serum creatinine	Serum creatinine
Blood Urea Nitrogen	Blood Urea Nitrogen
Uric Acid	Uric Acid
HBA1C	HBA1C
Routine urine analysis	Routine urine analysis
USG Whole Abdomen	USG Whole Abdomen
General Tests	General Tests
X Ray Chest	X Ray Chest
EKG	EKG
2D/3D ECHO / TMT	2D/3D ECHO / TMT
Stress Test	Thyroid Profile (T3, T4, TSH)
PSA Male (above 40 years)	Mammography (above 40 years) and Pap Smear (above 30 years).
Thyroid Profile (T3, T4, TSH)	Dental Check-up consultation
Dental Check-up consultation	Physician Consultation
Physician Consultation	Eye Check-up consultation
Eye Check-up consultation	Skin/ENT consultation
Skin/ENT consultation	Gynaec Consultation

Dr. MAULIK VYAS

M.B.B.S., D.T.C.D., T.D.D.
Reg.no: G-0749

CHEST PHYSICIAN, ALLERGY SPECIALIST and INTERVENTIONAL PULMONOLOGIST

NAME: VIWEK ACHARYA

AGE: 37 yrs. SEX: M

Height: _____ Weight: _____

Chief Complaints:

No Complaints.

Body built / Nutritional status: OK.

Any known allergies: None.

K/C/O: - DM-II, HTN, Thyroid, Hyperlipidemia, Asthma, COPD, TB, Cancer, ILD, etc.

TG = 191 mg/dl.

Provisional Diagnosis: "FIT FOR DUTY"

*General Examination:-

- Lymph node enlargement: None

*On Examination:-

-Breath sounds: Normal Breath sound / Wheezing / Crackles / Stridor / Rhonchi / Plural friction rub.

- Chest movements: (NI)

- Air entry: AK = 2.5L.

Rx,

Tab. FENOFTIBRAF (100) 0-1 x 1 month.

Advise Inform S.O.S.

Date: 23/3/2024.

Pulse = 80/min

B.P. = 110/80 mm Hg

R.R. = 18/min.

Spo2 = 98%.

Temp. = (NI)

R.B.S. = 99 mg/dl.

Sleep cycle: (NI)

E.C.G.: (A)

250

Dr. Maulik Vyas
mob: 9923650226.

Advices:

- 1) Chest X ray (PA),
- 2) USG Abdomen ,
- 3) HRCT thorax (P)/ Contrast,
- 4) Skin Prick test for allergy / Allergy Screening Tests (By IMMUNO-EIA)
- 5) Pulmonary Function Test (PFT) with /without DLCO,
- 6) Bronchoscopy (Flexible / Rigid),
- 7) Plural fluid examination (Biochemical / Hematological / Bacteriological/TB-fungal culture/ Cytological),
- 8) Sputum Examination (Routine / Microscopic / Microbiological),
- 9) Blood investigations:-
 - CBC, PS For MP, CRP, ESR, SGPT, S. Creatinine, S.electrolytes, HIV, HBsAg, Dengue NS1, Urine(R/M) , Widal test, VDRL test, Liver Function test , Kidney Function test, Lipid profile, Thyroid profile (T3, T4, TSH).
 - ABG (Arterial blood gas), -Alpha antitrypsin level,
 - D- Dimmer level, -Total and specific Ig E level ,
 - Procalcitonin level, -Angiotensin converting enzyme,
- *Tumor markers:-
 - CEA (carcinoembryonic antigen), -CTFRA 21-1(Non small cell carcinoma),
 - Neuron specific enolase (NSE)(Small cell carcinoma),
 - SCC(Squamous cell carcinoma antigen), -Mesothelin (Malignant mesothelioma),
- 10) Follow up after days/months.
- 11) Inform SOS.
- 12) Admission.

Dr. Manik Vyas

Aashka Hospitals Ltd.
Between Sargasan and Reliance Cross Roads
Sargasan, Gandhinagar - 382421, Gujarat, India
Phone: 079-29750750, +91-7575006000 / 9000
Emergency No.: +91-7575007707 / 9879752777
www.aashkahospitals.in
CIN: L85110GJ2012PLC072647

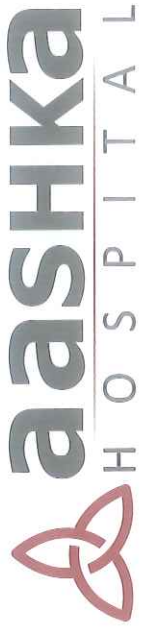

DR. TAPAS RAVAL
MBBS . D.O
(FELLOW IN PHACO & MEDICAL
RATINA)
REG.NO.G-21350

UHID: HOSP33567	Date: 23-03-24	Time: 10:40
Patient Name: Vivek	Age / Sex:	Height: 173 cm Weight: 73.6 K.G.
History: compt Hx of diabetes ftx have given last 7-8 years.		
Allergy History:		
Nutritional Screening: Well-Nourished / Malnourished / Obese		
Examination: 919 915 919 919 916		Colo. Vit. - Normal
Diagnosis: Reductia etna		

Rx						
No	Dosage Form	Name of drug (IN BLOCK LETTERS ONLY)	Dose	Route	Frequency	Duration

Eye examination:

	RIGHT			LEFT		
	S	C	A	S	C	A
D						
N						

Other Advice:

Use glasses

Follow-up:

Consultant's Sign:

Aashka Hospitals Ltd.

Between Sargasan and Reliance Cross Roads
Sargasan, Gandhinagar - 382421, Gujarat, India
Phone: 079-29750750, +91-7575006000 / 9000
Emergency No.: +91-7575007707 / 9879752777
www.aashkahospitals.in
CIN: L85110GJ2012PLC072647

 **aashka**
H O S P I T A L



DR. SEJAL J AMIN
B.D.S, M.D.S (PERIODONTIST)
IMPLANTOLOGIST
REG NO: A-12942

UHID: OSP33584	Date: 23/5/24	Time:
Patient Name: Vivek Acharya	Age / Sex: 37 / M.	Height: 173
	Weight: 73.6	
Chief Complain:	Postoperative denture cheek up	
History:		
Allergy History:		
Nutritional Screening: Well-Nourished / Malnourished / Obese		
Examination:		
Extra oral :		
Intra oral – Teeth Present :	→ Cervical abrasion on upper & lower teeth	
Teeth Absent :	Stem ++ Caries + → Parity rest - 76	
Diagnosis:		

Rx

No	Dosage Form	Name of drug (IN BLOCK LETTERS ONLY)	Dose	Route	Frequency	Duration
①		Ultral Light throat lozenge			→ ①	

Other Advice:

→ ACE filling
→ Serenidur
→ FCC 1/2 + 1/6

Follow-up:

Consultant's Sign: *[Signature]*

Vivek

23.03.2024 11:25:56 AM
AASHKA HOSPITAL LTD.
SARGASAN
GANDHINAGAR

Location: 1
Order Number:
Indication:
Medication 1:
Medication 2:
Medication 3:

Room:

91 bpm
- / - mmHg

Technician:
Ordering Ph:
Referring Ph:
Attending Ph:

QRS :	90 ms	Normal sinus rhythm
QT / QTcBaz :	354 / 435 ms	Normal ECG
PR :	144 ms	
P :	90 ms	
RR / PP :	660 / 659 ms	
P / QRS / T :	50 / 82 / 56 degrees	

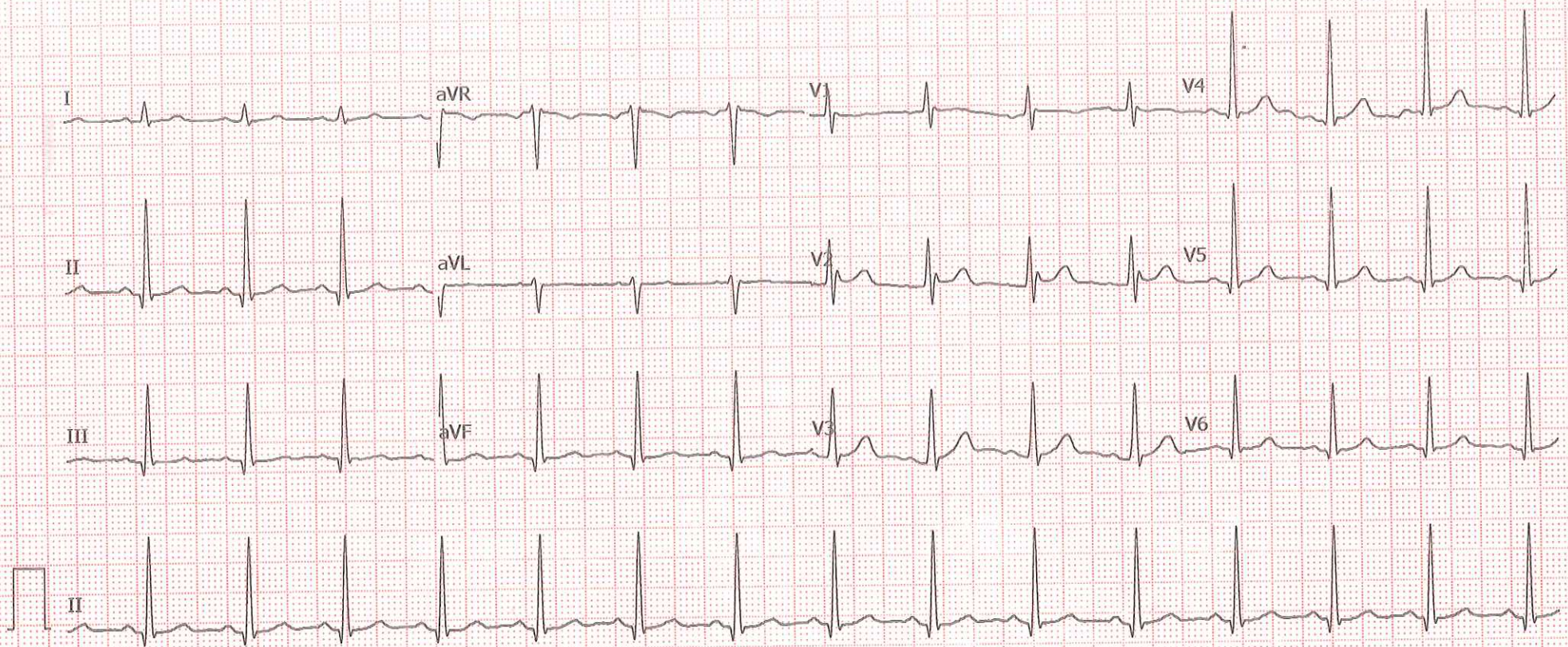





LABORATORY REPORT



Name : VIVEK ACHARYA

Sex/Age : Male / 37 Years Case ID : 40302200633

Ref.By : HOSPITAL

Dis. At : Pt. ID : 3455100

Bill. Loc. : Aashka hospital

Pt. Loc. :

Reg Date and Time : 23-Mar-2024 09:02 Sample Type :

Mobile No :

Sample Date and Time : 23-Mar-2024 09:02 Sample Coll. By :

Ref Id1 : OSP33587

Report Date and Time : Acc. Remarks : Normal

Ref Id2 :

Abnormal Result(s) Summary

Test Name	Result Value	Unit	Reference Range
Blood Urea Nitrogen (BUN)			
BUN (Blood Urea Nitrogen)	8.5	mg/dL	8.90 - 20.60
Haemogram (CBC)			
Lymphocyte	3108	/ μ L	1000.00 - 3000.00
Lipid Profile			
HDL Cholesterol	37.1	mg/dL	48 - 77
Triglyceride	191.55	mg/dL	<150
Chol/HDL	4.23		0 - 4.1
Liver Function Test			
S.G.O.T.	43.87	U/L	15 - 37

Abnormal Result(s) Summary End

Note:(L-Low,L-Low,H-High,HH-VeryHigh ,A-Abnormal)

Printed On : 23-Mar-2024 11:53





LABORATORY REPORT



Name : VIVEK ACHARYA

Sex/Age : Male / 37 Years

Case ID : 40302200633

Ref.By : HOSPITAL

Dis. At :

Pt. ID : 3455100

Bill. Loc. : Aashka hospital

Pt. Loc :

Reg Date and Time : 23-Mar-2024 09:02

Sample Type : Whole Blood EDTA

Mobile No :

Sample Date and Time : 23-Mar-2024 09:02

Sample Coll. By :

Ref Id1 : OSP33587

Report Date and Time : 23-Mar-2024 09:32

Acc. Remarks : Normal

Ref Id2 :

TEST	RESULTS	UNIT	BIOLOGICAL REF. INTERVAL	REMARKS
------	---------	------	--------------------------	---------

HAEMOGRAM REPORT

HB AND INDICES

Haemoglobin	14.8	G%	13.00 - 17.00	
RBC (Electrical Impedance)	4.98	millions/cumm	4.50 - 5.50	
PCV(Calc)	44.22	%	40.00 - 50.00	
MCV (RBC histogram)	88.8	fL	83.00 - 101.00	
MCH (Calc)	29.7	pg	27.00 - 32.00	
MCHC (Calc)	33.4	gm/dL	31.50 - 34.50	
RDW (RBC histogram)	14.10	%	11.00 - 16.00	

TOTAL AND DIFFERENTIAL WBC COUNT (Flowcytometry)

Total WBC Count	7770	/μL	4000.00 - 10000.00	
Neutrophil	[%] 53.0	%	EXPECTED VALUES 40.00 - 70.00	[Abs] 4118 /μL 2000.00 - 7000.00
Lymphocyte	40.0	%	20.00 - 40.00	H 3108 /μL 1000.00 - 3000.00
Eosinophil	2.0	%	1.00 - 6.00	155 /μL 20.00 - 500.00
Monocytes	5.0	%	2.00 - 10.00	389 /μL 200.00 - 1000.00
Basophil	0.0	%	0.00 - 2.00	0 /μL 0.00 - 100.00

PLATELET COUNT (Optical)

Platelet Count	310000	/μL	150000.00 - 410000.00
Neut/Lympho Ratio (NLR)	1.32		0.78 - 3.53

SMEAR STUDY

RBC Morphology	Normocytic Normochromic RBCs.
WBC Morphology	Total WBC count within normal limits.
Platelet	Platelets are adequate in number.
Parasite	Malarial Parasite not-seen on smear.

Note: (LL-VeryLow, L-Low, H-High, HH-VeryHigh ,A-Abnormal)



Dr. Shreya Shah

M.D. (Pathologist)

Page 2 of 13

Printed On : 23-Mar-2024 11:53





LABORATORY REPORT



Name : VIVEK ACHARYA

Ref.By : HOSPITAL

Bill. Loc. : Aashka hospital

Sex/Age : Male / 37 Years

Case ID : 40302200633

Dis. At :

Pt. ID : 3455100

Pt. Loc :

Reg Date and Time : 23-Mar-2024 09:02

Sample Type : Whole Blood EDTA

Mobile No :

Sample Date and Time : 23-Mar-2024 09:02

Sample Coll. By :

Ref Id1 : OSP33587

Report Date and Time : 23-Mar-2024 10:10

Acc. Remarks : Normal

Ref Id2 :

TEST

TEST	RESULTS	UNIT	BIOLOGICAL REF RANGE	REMARKS
------	---------	------	----------------------	---------

ESR
Westergren Method

04

mm after 1hr 3 - 15

Note:(LL-VeryLow,L-Low,H-High,HH-VeryHigh ,A-Abnormal)

Dr. Shreya Shah

M.D. (Pathologist)

Page 3 of 13

Printed On : 23-Mar-2024 11:53





LABORATORY REPORT



Name : VIVEK ACHARYA

Ref.By : HOSPITAL

Bill. Loc. : Aashka hospital

Sex/Age : Male / 37 Years

Case ID : 40302200633

Dis. At :

Pt. ID : 3455100

Pt. Loc :

Reg Date and Time : 23-Mar-2024 09:02

Sample Type : Whole Blood EDTA

Mobile No :

Sample Date and Time : 23-Mar-2024 09:02

Sample Coll. By :

Ref Id1 : OSP33587

Report Date and Time : 23-Mar-2024 09:32

Acc. Remarks : Normal

Ref Id2 :

TEST

RESULTS

UNIT BIOLOGICAL REF RANGE

REMARKS

HAEMATATOLOGY INVESTIGATIONS

BLOOD GROUP AND RH TYPING (Erythrocyte Magnetized Technology) (Both Forward and Reverse Group)

ABO Type

O

Rh Type

POSITIVE

Note:(L-L-VeryLow,L-Low,H-High,HH-VeryHigh ,A-Abnormal)

Dr. Shreya Shah

M.D. (Pathologist)

Page 4 of 13

Printed On : 23-Mar-2024 11:53



Neuberg Diagnostics Private Limited

Laboratory : "KEDAR" Opposite Krupa Petrol Pump, Near Perimal Garden,
Ahmedabad - 380006 ☎ 079-40408181 / 61618181

Regd. Office : Plot No. 7, Industrial Estate, Rajiv Gandhi Salai, Perungudi,
Chennai - 600096, Tamil Nadu, India. | CIN - U85300TN2017PTCT114099
📧 contact@neubergsupratech.com 🌐 www.neubergsupratech.com



LABORATORY REPORT



Name : VIVEK ACHARYA

Ref.By : HOSPITAL

Bill. Loc. : Ashka hospital

Sex/Age : Male / 37 Years

Dis. At :

Pt. Loc :

Case ID : 40302200633

Pt. ID : 3455100

Mobile No :

Sample Type : Plasma Fluoride F, Plasma Fluoride PP

Sample Date and Time : 23-Mar-2024 09:02

Sample Coll. By :

Report Date and Time : 23-Mar-2024 11:43

Acc. Remarks : Normal

TEST RESULTS UNIT BIOLOGICAL REF RANGE REMARKS

BIOCHEMICAL INVESTIGATIONS

Blood Glucose Level (Fasting & Post Prandial)

Plasma Glucose - F	99.51	mg/dL	70.0 - 100
Plasma Glucose - PP	97.79	mg/dL	70.0 - 140.0

Reference range has been changed as per recent guidelines of ISPAD 2018.

<100 mg/dL : Normal level

100-<126 mg/dL: Impaired fasting glucose guidelines

>=126 mg/dL: Probability of Diabetes, Confirm as per guidelines

Note:(LL-VeryLow,L-Low,H-High,HH-VeryHigh ,A-Abnormal)



Dr. Shreya Shah

M.D. (Pathologist)

Page 5 of 13

Printed On : 23-Mar-2024 11:53





LABORATORY REPORT



Name : VIVEK ACHARYA

Ref.By : HOSPITAL

Bill. Loc. : Aashka hospital

Sex/Age : Male / 37 Years

Case ID : 40302200633

Dis. At :

Pt. ID : 3455100

Pt. Loc :

Reg Date and Time : 23-Mar-2024 09:02 Sample Type : Whole Blood EDTA

Mobile No :

Sample Date and Time : 23-Mar-2024 09:02 Sample Coll. By :

Ref Id1 : OSP33587

Report Date and Time : 23-Mar-2024 09:32 Acc. Remarks : Normal

Ref Id2 :

TEST	RESULTS	UNIT	BIOLOGICAL REF RANGE	REMARKS
------	---------	------	----------------------	---------

Glycated Haemoglobin Estimation

HbA1C	5.32	% of total Hb	<5.7: Normal 5.7-6.4: Prediabetes >=6.5: Diabetes	
Estimated Avg Glucose <i>Calculated</i>	105.98	mg/dL	Not available	

Please Note change in reference range as per ADA 2021 guidelines.

Interpretation :

HbA1C level reflects the mean glucose concentration over previous 8-12 weeks and provides better indication of long term glycemic control. Levels of HbA1C may be low as result of shortened RBC life span in case of hemolytic anemia.

Increased HbA1C values may be found in patients with polycythemia or post splenectomy patients.

Patients with Homozygous forms of rare variant Hb(CC,SS,EE,SC) HbA1c can not be quantitated as there is no HbA.

In such circumstances glycemic control can be monitored using plasma glucose levels or serum Fructosamine.

The A1c target should be individualized based on numerous factors, such as age, life expectancy, comorbid conditions, duration of diabetes, risk of hypoglycemia or adverse consequences from hypoglycemia, patient motivation and adherence.

Note:(LL-VeryLow, L-Low, H-High, HH-VeryHigh ,A-Abnormal)

Dr. Shreya Shah

M.D. (Pathologist)

Page 6 of 13

Printed On : 23-Mar-2024 11:53





LABORATORY REPORT



Name : **VIVEK ACHARYA** Sex/Age : **Male / 37 Years** Case ID : **40302200633**
 Ref.By : **HOSPITAL** Dis. At : Pt. ID : **3455100**
 Bill. Loc. : **Aashka hospital** Pt. Loc :

Reg Date and Time : **23-Mar-2024 09:02** Sample Type : **Serum** Mobile No :
 Sample Date and Time : **23-Mar-2024 09:02** Sample Coll. By : Ref Id1 : **OSP33587**
 Report Date and Time : **23-Mar-2024 11:20** Acc. Remarks : **Normal** Ref Id2 :

TEST RESULTS UNIT BIOLOGICAL REF RANGE REMARKS

BIOCHEMICAL INVESTIGATIONS

Lipid Profile

Cholesterol <i>Colorimetric, CHOD-POD</i>	156.75	mg/dL	110 - 200
HDL Cholesterol	L 37.1	mg/dL	48 - 77
Triglyceride <i>Glycerol Phosphate Oxidase</i>	H 191.55	mg/dL	<150
VLDL <i>Calculated</i>	38.31	mg/dL	10 - 40
Chol/HDL <i>Calculated</i>	H 4.23		0 - 4.1
LDL Cholesterol <i>Calculated</i>	81.34	mg/dL	0.00 - 100.00

NEW ATP III GUIDELINES (MAY 2001), MODIFICATION OF NCEP

LDL CHOLESTEROL	CHOLESTEROL	HDL CHOLESTEROL	TRIGLYCERIDES
Optimal <100	Desirable <200	Low <40	Normal <150
Near Optimal 100-129	Border Line 200-239	High >60	Border High 150-199
Borderline 130-159	High >240		High 200-499

- LDL Cholesterol level is primary goal for treatment and varies with risk category and assessment
- For LDL Cholesterol level Please consider direct LDL value
- Risk assessment from HDL and Triglyceride has been revised. Also LDL goals have changed.
- Detail test interpretation available from the lab
- All tests are done according to NCEP guidelines and with FDA approved kits.
- LDL Cholesterol level is primary goal for treatment and varies with risk category and assessment

Note: (LL-VeryLow, L-Low, H-High, HH-VeryHigh ,A-Abnormal)



Dr. Shreya Shah
M.D. (Pathologist)

Printed On : 23-Mar-2024 11:53





LABORATORY REPORT



Name : VIVEK ACHARYA

Ref.By : HOSPITAL

Bill. Loc. : Aashka hospital

Sex/Age : Male / 37 Years Case ID : 40302200633

Dis. At :

Pt. ID : 3455100

Pt. Loc :

Reg Date and Time : 23-Mar-2024 09:02 Sample Type : Serum

Sample Date and Time : 23-Mar-2024 09:02 Sample Coll. By :

Report Date and Time : 23-Mar-2024 11:30 Acc. Remarks : Normal

Mobile No :

Ref Id1 : OSP33587

Ref Id2 :

TEST

RESULTS UNIT BIOLOGICAL REF RANGE REMARKS

BIOCHEMICAL INVESTIGATIONS

Liver Function Test

S.G.P.T <i>UV with P5p</i>	40.95	U/L	16 - 63
S.G.O.T. <i>UV with P5p</i>	H 43.87	U/L	15 - 37
Alkaline Phosphatase <i>Enzymatic, PINPP-AMP</i>	108.98	U/L	46 - 116
Gamma Glutamyl Transferase <i>L-Gamma-glutamyl-3-carboxy-4-nitroanilide Substrate</i>	32.26	U/L	0 - 55
Proteins (Total) <i>Colorimetric, Bituret</i>	7.70	gm/dL	6.40 - 8.30
Albumin <i>Bromocresol purple</i>	4.77	gm/dL	3.4 - 5
Globulin <i>Calculated</i>	2.93	gm/dL	2 - 4.1
A/G Ratio <i>Calculated</i>	1.6		1.0 - 2.1
Bilirubin Total <i>Photometry</i>	0.30	mg/dL	0.3 - 1.2
Bilirubin Conjugated <i>Diazotization reaction</i>	0.15	mg/dL	0 - 0.50
Bilirubin Unconjugated <i>Calculated</i>	0.15	mg/dL	0 - 0.8

Note:(LL-VeryLow,L-Low,H-High,HH-VeryHigh ,A-Abnormal)

Dr. Shreya Shah

M.D. (Pathologist)

Page 8 of 13

Printed On : 23-Mar-2024 11:53





LABORATORY REPORT



Name : VIVEK ACHARYA

Ref.By : HOSPITAL

Bill. Loc. : Aashka hospital

Sex/Age : Male / 37 Years

Dis. At :

Pt. Loc :

Case ID : 40302200633

Pt. ID : 3455100

Pt. Loc :

Reg Date and Time : 23-Mar-2024 09:02 Sample Type : Serum

Sample Date and Time : 23-Mar-2024 09:02 Sample Coll. By :

Report Date and Time : 23-Mar-2024 11:20 Acc. Remarks : Normal

Mobile No :

Ref Id1 : OSP33587

Ref Id2 :

TEST	RESULTS	UNIT	BIOLOGICAL REF RANGE	REMARKS
------	---------	------	----------------------	---------

BUN (Blood Urea Nitrogen)
GLDH L 8.5 mg/dL 8.90 - 20.60

Uric Acid
Uricase 5.30 mg/dL 3.5 - 7.2

Creatinine 1.03 mg/dL 0.50 - 1.50

Note:(LL-VeryLow,L-Low,H-High,HH-VeryHigh ,A-Abnormal)

Dr. Shreya Shah
M.D. (Pathologist)

Page 9 of 13

Printed On : 23-Mar-2024 11:53



Neuberg Diagnostics Private Limited

Laboratory : "KEDAR" Opposite Krupa Petrol Pump, Near Parimal Garden,
Ahmedabad - 380006 | 079-40408181 / 61618181
contact@neubergsupratech.com

Regd. Office : Plot No. 7, Industrial Estate, Rajiv Gandhi Salai, Perungudi,
Chennai - 600096, Tamil Nadu, India. | CIN - U85300TN2017PTC114099
www.neubergsupratech.com



LABORATORY REPORT

Name : **VIVEK ACHARYA** Sex/Age : **Male / 37 Years** Case ID : **40302200633**
Ref.By : **HOSPITAL** Dis. At : Pt. ID : **3455100**
Bill. Loc. : **Aashka hospital** Pt. Loc. :

Reg Date and Time : **23-Mar-2024 09:02** Sample Type : **Serum** Mobile No :
Sample Date and Time : **23-Mar-2024 09:02** Sample Coll. By : Ref Id1 : **OSP33587**
Report Date and Time : **23-Mar-2024 10:06** Acc. Remarks : **Normal** Ref Id2 :

TEST	RESULTS	UNIT	BIOLOGICAL REF RANGE	REMARKS
------	---------	------	----------------------	---------

Thyroid Function Test

Triiodothyronine (T3)	110.43	ng/dL	70 - 204	
Thyroxine (T4) C/M/A	8.43	ng/dL	4.87 - 11.72	
TSH C/M/A	1.43	µIU/mL	0.4 - 4.2	

INTERPRETATIONS

- Circulating TSH measurement has been used for screening for euthyroidism, screening and diagnosis for hyperthyroidism and hypothyroidism. Suppressed TSH (<0.01 µIU/mL) suggests a diagnosis of hyperthyroidism and elevated concentration (>7 µIU/mL) suggest hypothyroidism. TSH levels may be affected by acute illness and several medications including dopamine and glucocorticoids. Decreased (low or undetectable) in Graves disease. Increased in TSH secreting pituitary adenoma (secondary hyperthyroidism), PRTH and in hypothalamic disease thyrotropin (tertiary hyperthyroidism). Elevated in hypothyroidism (along with decreased T4) except for pituitary & hypothalamic disease.
- Mild to modest elevations in patient with normal T3 & T4 levels indicates impaired thyroid hormone reserves & incipient hypothyroidism (subclinical hypothyroidism).
- Mild to modest decrease with normal T3 & T4 indicates subclinical hyperthyroidism.
- Degree of TSH suppression does not reflect the severity of hyperthyroidism, therefore, measurement of free thyroid hormone levels is required in patient with a suppressed TSH level.

CAUTIONS

Sick, hospitalized patients may have falsely low or transiently elevated thyroid stimulating hormone. Some patients who have been exposed to animal antigens, either in the environment or as part of treatment or imaging procedure, may have circulating antianimal antibodies present. These antibodies may interfere with the assay reagents to produce unreliable results.

TSH ref range in pregnancy

First trimester
Second trimester
Third trimester

Reference range (microIU/ml)

0.24 - 2.00
0.43-2.2
0.8-2.5

Note:(LL-VeryLow,L-Low,H-High,HH-VeryHigh ,A-Abnormal)

Dr. Shreya Shah
M.D. (Pathologist)

Page 10 of 13

Printed On : 23-Mar-2024 11:53



1. ...
2. ...
3. ...
4. ...
5. ...
6. ...
7. ...
8. ...
9. ...
10. ...
11. ...
12. ...
13. ...
14. ...
15. ...
16. ...
17. ...
18. ...
19. ...
20. ...
21. ...
22. ...
23. ...
24. ...
25. ...
26. ...
27. ...
28. ...
29. ...
30. ...
31. ...
32. ...
33. ...
34. ...
35. ...
36. ...
37. ...
38. ...
39. ...
40. ...
41. ...
42. ...
43. ...
44. ...
45. ...
46. ...
47. ...
48. ...
49. ...
50. ...
51. ...
52. ...
53. ...
54. ...
55. ...
56. ...
57. ...
58. ...
59. ...
60. ...
61. ...
62. ...
63. ...
64. ...
65. ...
66. ...
67. ...
68. ...
69. ...
70. ...
71. ...
72. ...
73. ...
74. ...
75. ...
76. ...
77. ...
78. ...
79. ...
80. ...
81. ...
82. ...
83. ...
84. ...
85. ...
86. ...
87. ...
88. ...
89. ...
90. ...
91. ...
92. ...
93. ...
94. ...
95. ...
96. ...
97. ...
98. ...
99. ...
100. ...

)

)



LABORATORY REPORT



Name : VIVEK ACHARYA
 Ref.By : HOSPITAL
 Bill. Loc. : Aashka hospital
 Sex/Age : Male / 37 Years
 Dis. At :
 Pt. ID : 3455100
 Pt. Loc :
 Reg Date and Time : 23-Mar-2024 09:02
 Sample Type : Serum
 Sample Date and Time : 23-Mar-2024 09:02
 Sample Coll. By :
 Report Date and Time : 23-Mar-2024 10:06
 Acc. Remarks : Normal
 Mobile No :
 Ref Id1 : OSP33587
 Ref Id2 :

Interpretation Note:

Ultra sensitive-thyroid-stimulating hormone (TSH) is a highly effective screening assay for thyroid disorders. In patients with an intact pituitary-thyroid axis, suppressed s-TSH indicates excess thyroid hormone. Transient s-TSH abnormalities may be found in seriously ill, hospitalized patients, so this is not the ideal setting to assess thyroid function. However, even in these patients, s-TSH works better than total thyroxine (an alternative screening test), when the s-TSH result is abnormal, appropriate follow-up tests T4 & free T3 levels should be performed. If TSH is between 5.0 to 10.0 & free T4 & free T3 level are normal then it is considered as subclinical hypothyroidism which should be followed up after 4 weeks & if TSH is > 10 & free T4 & free T3 level are normal then it is considered as overt hypothyroidism.

Serum triiodothyronine (T3) levels often are depressed in sick and hospitalized patients, caused in part by the biochemical shift to the production of reverse T3. Therefore, T3 generally is not a reliable predictor of hypothyroidism. However, in a small subset of hyperthyroid patients, hypothyroidism may be caused by overproduction of T3 (T3 toxicosis). To help diagnose and monitor this subgroup, T3 is measured on all specimens with suppressed s-TSH and normal FT4 concentrations.

Normal ranges of TSH & thyroid hormones vary according trimester in pregnancy.
 TSH ref range in Pregnancy
 First trimester 0.24 - 2.00
 Second trimester 0.43-2.2
 Third trimester 0.8-2.5

	T3	T4	TSH
Normal Thyroid function	N	N	N
Primary Hyperthyroidism	↑	↑	↓
Secondary Hyperthyroidism	↑	↑	↑
Grave's Thyroiditis	↑	↑	↑
T3 Thyrotoxicosis	↑	N	N/↓
Primary Hypothyroidism	↓	↓	↑
Secondary Hypothyroidism	↓	↓	↓
Subclinical Hypothyroidism	N	N	↑
Patient on treatment	N	N/↑	↓

Note:(LL-VeryLow,L-Low,H-High,HH-VeryHigh ,A-Abnormal)



Dr. Shreya Shah
 M.D. (Pathologist)

Page 11 of 13

Printed On : 23-Mar-2024 11:53





LABORATORY REPORT



Name : **VIVEK ACHARYA** Sex/Age : **Male / 37 Years** Case ID : **40302200633**
 Ref.By : **HOSPITAL** Dis. At : Pt. ID : **3455100**
 Bill. Loc. : **Aashka hospital** Pt. Loc :

Reg Date and Time : **23-Mar-2024 09:02** Sample Type : **Spot Urine** Mobile No :
 Sample Date and Time : **23-Mar-2024 09:02** Sample Coll. By : Ref Id1 : **OSP33587**
 Report Date and Time : **23-Mar-2024 09:32** Acc. Remarks : **Normal** Ref Id2 :

TEST	RESULTS	UNIT	BIOLOGICAL REF RANGE	REMARKS
------	---------	------	----------------------	---------

URINE EXAMINATION (STRIP METHOD AND FLOWCYTOMETRY)

Physical examination

Colour : **Pale yellow**
 Transparency : **Clear**

Chemical Examination By Sysmex UC-3500

Sp.Gravity : **>1.025** 1,005 - 1,030
 pH : **5.50** 5 - 8
 Leucocytes (ESTERASE) : **Negative** Negative
 Protein : **Negative** Negative
 Glucose : **Negative** Negative
 Ketone Bodies Urine : **Negative** Negative
 Urobilinogen : **Negative** Negative
 Bilirubin : **Negative** Negative
 Blood : **Negative** Negative
 Nitrite : **Negative** Negative

Flowcytometric Examination By Sysmex UF-5000

Leucocyte : **Nil** /HPF Nil
 Red Blood Cell : **Nil** /HPF Nil
 Epithelial Cell : **Present +** /HPF Present(+)
 Bacteria : **Nil** /μL Nil
 Yeast : **Nil** /μL Nil
 Cast : **Nil** /HPF Nil
 Crystals : **Nil** /HPF Nil

Note: (LL-VeryLow, L-Low, H-High, HH-VeryHigh, A-Abnormal)



Dr. Shreya Shah
M.D. (Pathologist)

Page 12 of 13

Printed On : 23-Mar-2024 11:53





LABORATORY REPORT

Name : **VIVEK ACHARYA** Sex/Age : **Male / 37 Years** Case ID : **403022200633**
 Ref.By : **HOSPITAL** Dis. At : Pt. ID : **3455100**
 Bill. Loc. : **Aashka hospital** Pt. Loc :

Reg Date and Time : **23-Mar-2024 09:02** Sample Type : **Spot Urine** Mobile No :
 Sample Date and Time : **23-Mar-2024 09:02** Sample Coll. By : Ref Id1 : **OSP33587**
 Report Date and Time : **23-Mar-2024 09:32** Acc. Remarks : **Normal** Ref Id2 :

Parameter	Unit	Expected value	Result/Notations			
			Trace	+	++	+++
pH	-	4.6-8.0				++++
SG	-	1.003-1.035				
Protein	mg/dL	Negative (<10)	10	25	75	150
Glucose	mg/dL	Negative (<30)	30	50	100	300
Bilirubin	mg/dL	Negative (0.2)	0.2	1	3	6
Ketone	mg/dL	Negative (<5)	5	15	50	150
Urobilinogen	mg/dL	Negative (<1)	1	4	8	12

Parameter	Unit	Expected value	Result/Notations			
			Trace	+	++	+++
Leukocytes (Strip)	/micro L	Negative (<10)	10	25	100	500
Nitrite(Strip) :	-	Negative	-	-	-	-
Erythrocytes(Strip)	/micro L	Negative (<5)	10	25	50	150
Pus cells (Microscopic)	/hpf	<5	-	-	-	-
Red blood cells(Microscopic)	/hpf	<2	-	-	-	-
Cast (Microscopic)	/lpf	<2	-	-	-	-

----- End of Report -----

For test performed on specimens received or collected from non-NSRL locations, it is presumed that the specimen belongs to the patient named or identified as labeled on the container/test request and such verification has been carried out at the point generation of the said specimen by the sender. NSRL will be responsible Only for the analytical part of test carried out. All other responsibility will be of referring Laboratory.

Note:(LL-VeryLow,L-Low,H-High,HH-VeryHigh ,A-Abnormal)



Dr. Shreya Shah
M.D. (Pathologist)

Page 13 of 13

Printed On : 23-Mar-2024 11:53



PATIENT NAME: VIVEK ACHARYA

GENDER/AGE: Male / 36 Years

DOCTOR: DR.HASIT JOSHI

OPDNO: OSP33587

DATE: 23/03/24

2D-ECHO

MITRAL VALVE	: NORMAL
AORTIC VALVE	: NORMAL
TRICUSPID VALVE	: NORMAL
PULMONARY VALVE	: NORMAL
AORTA	: 33mm
LEFT ATRIUM	: 34mm
LV Dd / Ds	: 37/23mm
IVS / LVPW / D	: 10/9mm
IVS	: INTACT
IAS	: INTACT
RA	: NORMAL
RV	: NORMAL
PA	: NORMAL
PERICARDIUM	: NORMAL
VEL	: PEAK MEAN
M/S	: Gradient mm Hg Gradient mm Hg
MITRAL	: 0.7/0.6m/s
AORTIC	: 0.9m/s
PULMONARY	: 0.8m/s
COLOUR DOPPLER	: TRIVIAL MR/TR
RVSP	: 26mmHg
CONCLUSION	: <u>NORMAL LV SIZE / SYSTOLIC FUNCTION.</u>

CARDIOLOGIST

DR.HASIT JOSHI (9825012235)



Aashka Hospitals Ltd.

Between Sargasan and Reliance Cross Roads
Sargasan, Gandhinagar - 382421, Gujarat, India
Phone: 079-29750750, +91-7575006000 / 9000
Emergency No.: +91-7575007707 / 9879752777
www.aashkahospitals.in
CIN: L85110GJ2012PLC072647

 **aashka**
H O S P I T A L



PATIENT NAME: VIVEK ACHARYA

GENDER/AGE: Male / 36 Years

DOCTOR:

OPDNO: OSP33587

DATE: 23/03/24

X-RAY CHEST PA

Both lung fields show increased broncho-vascular markings.
No evidence of collapse, consolidation, mediastinal lymph adenopathy, soft tissue infiltration or pleural effusion is seen.

Both hilar shadows and C.P. angles are normal.

Heart shadow appears normal in size. Aorta appears normal.

Bony thorax and both domes of diaphragm appear normal.

No evidence of cervical rib is seen on either side.

DR. SNEHAL PRAJAPATI
CONSULTANT RADIOLOGIST

Aashka Hospitals Ltd.

Between Sargasan and Reliance Cross Roads
Sargasan, Gandhinagar - 382421, Gujarat, India
Phone: 079-29750750, +91-7575006000 / 9000
Emergency No.: +91-7575007707 / 9879752777
www.aashkahospitals.in
CIN: L85110GJ2012PLC072647

 **aashka**
H O S P I T A L



PATIENT NAME: VIVEK ACHARYA

GENDER/AGE: Male / 36 Years

DOCTOR:

OPDNO: OSP33587

DATE: 23/03/24

SONOGRAPHY OF ABDOMEN AND PELVIS

LIVER: Liver appears normal in size and shows normal parenchymal echoes. No evidence of focal or diffuse lesion is seen. No evidence of dilated IHBR is seen. Intrahepatic portal radicles appear normal. No evidence of solid or cystic mass lesion is seen.

GALL BLADDER: Gall bladder is physiologically distended and appears normal. No evidence of calculus or changes of cholecystitis are seen. No evidence of pericholecystic fluid collection is seen. CBD appears normal.

PANCREAS: Pancreas appears normal in size and shows normal parenchymal echoes. No evidence of pancreatitis or pancreatic mass lesion is seen.

SPLEEN: Spleen appears normal in size and shows normal parenchymal echoes. No evidence of focal or diffuse lesion is seen.

KIDNEYS: Both kidneys are normal in size, shape and position. Both renal contours are smooth. Cortical and central echoes appear normal. Bilateral cortical thickness appears normal. No evidence of renal calculus, hydronephrosis or mass lesion is seen on either side. No evidence of perinephric fluid collection is seen.

Right kidney measures about 10.3 x 4.3 cms in size.
Left kidney measures about 10.1 x 4.2 cms in size.

No evidence of suprarenal mass lesion is seen on either side.

Aorta, IVC and para aortic region appears normal.
No evidence of ascites is seen.

BLADDER: Bladder is normally distended and appears normal. No evidence of bladder calculus, diverticulum or mass lesion is seen. Prevoid bladder volume measures about 90 cc.

PROSTATE: Prostate appears normal in size and shows normal parenchymal echoes. No evidence of pathological calcification or solid or cystic mass lesion is seen.
Prostate volume measures about 16 cc.

COMMENT: Normal sonographic appearance of liver, GB; Pancreas, spleen, kidneys, bladder and prostate.

DR. SNEHAL PRAJAPATI
CONSULTANT RADIOLOGIST

