



YASHFEEN CARDIAC HOSPITAL™

At. & Po. Viraval, Navsari. 396 445. Phone (H) (02637) 235725

Website : www.yashfeenhospital.in E-mail : info@yashfeenhospital.in

(For Laboratory Reports Only)



Patient Name : JAYESHKUMAR RAMESHBHAI PATEL Age : 52 Years Sex : M
 Ref By Dr. : - Area : Vijalpur Date : 13/04/2024
 Sample Time : 13/04/2024 08:29 No : 3 Time : 11:42AM

HAEMOGRAM

Test	Findings	UOM	Normal Range
HAEMOGLOBIN	13.2	gm/dl	M-13.5-17.0 gm/dl F-11.5-15.5 gm/dl
HAEMOGRAM			
RED BLOOD CELL	5.64	10 ⁶ /μL	3.76-5.70
TOTAL LEUCOCYTE COUNT	6500	cells/cumm	4,000-11,000cells/cumm
Differential Count			
Neutrophil	50	%	40-75 %
Lymphocytes	45	%	20-40 %
Eosinophil	1	%	01-06 %
Monocytes	4	%	02-10 %
Basophils	0	%	00-00 %
PLATELET COUNT	196000	lacs/cumm	1.5-5.5 Lacs/cumm
RBC INDICES			
P.C.V.	39.9	%	Male-40-56%, Female-37-47%
M.C.V.	70.7	cu/microns	76.0-94.0
M.C.H.	23.3	pg	27.0-30.0
M.C.H.C.	33.0	-	30.0-35.0
BLOOD GROUP	" A "	-	-
RH FACTOR	NEGATIVE	-	-
E.S.R.(1 hour)	12	mm/hr.	Male-5-10 mm/hr, Female-5-20 mm/hr

Remarks

Dr. PIYUSH B. CHAUDHARI

M. D. Medicine

Reg. No. G-21518

Designed By : Sarita Infotech Pvt. Ltd., Navsari

Yashfeen Cardiac Hospital

P. Chaudhari

Signature

Thanks for Reference

Technician



YASHFEEN CARDIAC HOSPITAL™

At. & Po. Viraval, Navsari. 396 445. Phone (H) (02637) 235725

Website : www.yashfeenhospital.in E-mail : info@yashfeenhospital.in

(For Laboratory Reports Only)



Patient Name : JAYESHKUMAR RAMESHBHAI PATEL Age : 52 Years Sex : M
 Ref By Dr. : - Area : Vijalpur Date : 13/04/2024
 Sample Time : 13/04/2024 08:29 No : 3 Time : 11:42AM

HAEMOGLOBIN A1 C ESTIMATION

Test	Findings	UOM	Normal Range
Hb A1C	8.9	%	>8 :Action Suggested, 7-8 :Good Control, <7 :Goal, 6-7 :Near Normal Glycemia, <6 :Non-diabetic Level
Technique METHOD - HPLC		-	
Mean Blood Glucose	207.6	mg/dL	

Remarks

Designed By : Sarita Infotech Pvt. Ltd., Navsari

Yashfeen Cardiac Hospital

P. Chaudhari
 Dr. PIYUSH B. CHAUDHARI
 M. D. Medicine
 Reg. No. G-21518

R. Deshpande

Signature

Technician

Thanks for Reference



YASHFEEN CARDIAC HOSPITAL™

At. & Po. Viraval, Navsari. 396 445. Phone (H) (02637) 235725

Website : www.yashfeenhospital.in E-mail : info@yashfeenhospital.in

(For Laboratory Reports Only)



Patient Name : JAYESHKUMAR RAMESHBHAI PATEL
Ref By Dr. : -
Sample Time : 13/04/2024 08:29 No : 3

Age : 52 Years Sex : M
Area : Vijalpur Date : 13/04/2024
Time : 11:42AM

LIPID PROFILE TEST REPORT

Test	Findings	UOM	Normal Range
S.CHOLESTEROL	213.8	mg/dL	<200:Desirable, 200-239:Borderline High, >=240:High
HDL CHOLESTEROL	42.6	mg/dL	<40:Low(High Risk), >=60:High(Low Risk)
LDL CHOLESTEROL	182.4	mg/dL	<100.0: Optimal, 100.0-129.0: Nearoptimal/ Aboveoptimal, 130.0-159.0:Borderline High, 160.0-189.0:High, >=190.0:Very High
VLDL CHOLESTEROL	24.1	mg/dL	Upto 40.0 mg/dL
S.TRIGLYCERIDES	120.3	mg/dL	<150.0:Normal, 150.0-199.0:Borderline high, 200.0-499.0:High, >=500.0:Very High
CHOL/ HDL RATIO	5.0	mg/dL	LESS THAN 5.0
LDL/ HDL RATIO	4.3	mg/dL	LESS THAN 5.0
REMARK	-	-	



P. Chaudhary
Dr. PIYUSH B. CHAUDHARI
M.D. Medicine
Reg. No. G-21518

Remarks

Designed By : Sarita Infotech Pvt. Ltd., Navsari

Yashfeen Cardiac Hospital

R. Desai

Signature

Thanks for Reference

Technician



YASHFEEN CARDIAC HOSPITAL™

At. & Po. Viraval, Navsari. 396 445. Phone (H) (02637) 235725

Website : www.yashfeenhospital.in E-mail : info@yashfeenhospital.in

(For Laboratory Reports Only)



Patient Name : JAYESHKUMAR RAMESHBHAI PATEL

Age : 52 Years Sex : M

Ref By Dr. : -

Area : Vijalpur Date : 13/04/2024

Sample Time : 13/04/2024 08:29 No : 3

Time : 11:42AM

LIVER FUNCTION TEST REPORT

Test	Findings	UOM	Normal Range
TOTAL BILIRUBIN	0.6	mg/dL	0-1.0 mg/dL
DIRECT BILIRUBIN	0.2	mg/dL	0-0.8 mg/dL
INDIRECT BILIRUBIN	0.4	mg/dL	0-0.2 mg/dL
SGPT	32.1	U/L	Below 40.0 U/L
S.ALKALINE PHOSPHATASE	63.3	U/L	Child-170.0-515.0 U/L, Adults-37.0-147.0 U/L
TOTAL PROTEIN	7.7	g/dl	6.0-8.0 g/dl
ALBUMIN	4.8	g/dl	3.0-5.0 g/dl
GLOBULIN	2.8	g/dl	3.0-3.5 g/dl
A/G	1.7	g/dl	
SGOT	24.6	U/L	Below 40.0 U/L



P. Chaudhary
Dr. PIYUSH B. CHAUDHARI
M.D. Medicine
Reg. No. G-21518

Remarks

Designed By : Sarita Infotech Pvt. Ltd., Navsari

Yashfeen Cardiac Hospital

Rethod

Signature

Technician

Thanks for Reference



YASHFEEN CARDIAC HOSPITAL™

At. & Po. Viraval, Navsari. 396 445. Phone (H) (02637) 235725

Website : www.yashfeenhospital.in E-mail : info@yashfeenhospital.in
(For Laboratory Reports Only)



Patient Name : JAYESHKUMAR RAMESHBHAI PATEL Age : 52 Years Sex : M
Ref By Dr. : - Area : Vijalpur Date : 13/04/2024
Sample Time : 13/04/2024 08:30 No : 3 Time : 11:42AM

RENAL FUNCTION TEST REPORT

Test	Findings	UOM	Normal Range
S.CREATININE	1.1	mg/dL	Male-0.9-1.4 mg/dL, Female-0.8-1.2 mg/dL
S.URIC ACID	8.2	mg/dL	Male:3.5-7.2 mg/dL, Female:2.6-6.0 mg/dL
BLOOD UREA NITROGEN	7.2	mg/dL	4.7-23.0 mg/dL

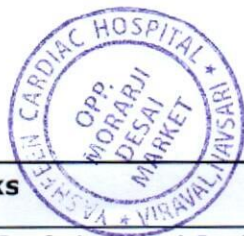

P. Chaudhari
Dr. PIYUSH B. CHAUDHARI
M.D. Medicine
Reg. No. G-21518

Remarks

Designed By : Sarita Infotech Pvt. Ltd., Navsari

Yashfeen Cardiac Hospital

Sarita
Signature
Technician

Thanks for Reference



YASHFEEN CARDIAC HOSPITAL™

At. & Po. Viraval, Navsari. 396 445. Phone (H) (02637) 235725

Website : www.yashfeenhospital.in E-mail : info@yashfeenhospital.in

(For Laboratory Reports Only)



Patient Name : JAYESHKUMAR RAMESHBHAI PATEL Age : 52 Years Sex : M
 Ref By Dr. : - Area : Vijalpur Date : 13/04/2024
 Sample Time : 13/04/2024 08:30 No : 3 Time : 11:42AM

THYROID FUNCTION TEST REPORT

Test	Findings	UOM	Normal Range
T3 (TRIODOTHYRONINE)	1.46	ng/ml	Newborns:0.73-2.88, 6 Days-3 Months:0.80-2.75, 4-12Months:0.86-2.65, 1-6 Years:0.92-2.48, 7-11 Years:0.93-2.31, 12-20Years:0.91-2.18, Adults:0.80-2.00
T4 (THYROXINE)	8.58	µg/dl	Newborns:5.04-18.5, 6 Days-3 Months:5.41-17.0, 4-12 Months:5.67-16.0, 1-6 Years:5.95-14.7, 7-11 Years:5.99-13.8, 12-20 Years:5.91-13.2, Adults:5.10-14.1
TSH	1.12	µIU/ml	Newborns:0.70-15.2, 6 Days-3 Months:0.72-11.0, 4-12 Months:0.73-8.35, 1-6 Years:0.70-5.97, 7-11 Years:0.60-4.84, 12-20 Years:0.51-4.30, Adults:0.27-4.20

TECHNIQUE

ELECTROCHEMILUMINESCEN
CE



P. Chaudhari
 Dr. PIYUSH B. CHAUDHARI
 M.D. Medicine
 Reg. No. G-21518

Remarks

Designed By : Sarita Infotech Pvt. Ltd., Navsari

Yashfeen Cardiac Hospital

R. Desai

Signature

Thanks for Reference

Technician



YASHFEEN CARDIAC HOSPITAL™

At. & Po. Viraval, Navsari. 396 445. Phone (H) (02637) 235725

Website : www.yashfeenhospital.in E-mail : info@yashfeenhospital.in
(For Laboratory Reports Only)



Patient Name : JAYESHKUMAR RAMESHBHAI PATEL Age : 52 Years Sex : M
Ref By Dr. : - Area : Vijalpur Date : 13/04/2024
Sample Time : 13/04/2024 08:30 No : 3 Time : 11:42AM

GGT TEST REPORT

Test	Findings	UOM	Normal Range
SERUM GGT	22.0	U/L	10.0-71.0 U/L



P. Chaudhari
Dr. PIYUSH B. CHAUDHARI
M.D. Medicine
Reg. No. G-21518

Remarks

Designed By : Sarita Infotech Pvt. Ltd., Navsari

Yashfeen Cardiac Hospital

Rethod

signature

Thanks for Reference

Technician



YASHFEEN CARDIAC HOSPITAL™

At. & Po. Viraval, Navsari. 396 445. Phone (H) (02637) 235725

Website : www.yashfeenhospital.in E-mail : info@yashfeenhospital.in
(For Laboratory Reports Only)



Patient Name : JAYESHKUMAR RAMESHBHAI PATEL Age : 52 Years Sex : M
Ref By Dr. : - Area : Vijalpur Date : 13/04/2024
Sample Time : 13/04/2024 08:30 No : 3 Time : 11:42AM

ROUTINE URINE ANALYSIS

Test	Findings	UOM	Normal Range
PHYSICAL EXAMINATION			
Quantity	-	-	
Colour	YELLOW	-	
Appearance	CLEAR	-	
Reaction	ACIDIC	-	
Sp. Gravity	1.002	-	
CHEMICAL EXAMINATION			
U.Albumin	NIL	-	
Sugar	NIL	-	
Acetone	NIL	-	
Bile Salt	NIL	-	
Bile Pigment	NIL	-	
Occult Blood	NIL	-	
MICROSCOPIC EXAMINATION			
Pus Cells	1-2	/hpf	
Epithelial cells	1-2	/hpf	
Red cells	ABSENT	/hpf	
Casts	-	/hpf	
Crystals	-	/hpf	
Others	BACTERIA {FEW} SEEN	/hpf	



P. Chau
Dr. PIYUSH B. CHAUDHARI

M.D. Medicine
Reg. No. G-21518

Remarks

Designed By : Sarita Infotech Pvt. Ltd., Navsari

Yashfeen Cardiac Hospital

R. Redhod

signature

Thanks for Reference

Technician



YASHFEEN CARDIAC HOSPITAL™

At. & Po. Viraval, Navsari. 396 445. Phone (H) (02637) 235725

Website : www.yashfeenhospital.in E-mail : info@yashfeenhospital.in
(For Laboratory Reports Only)



Patient Name : JAYESHKUMAR RAMESHBHAI PATEL Age : 52 Years Sex : M
Ref By Dr. : - Area : Vijalpur Date : 13/04/2024
Sample Time : 13/04/2024 08:30 No : 3 Time : 12:15PM

BLOOD SUGAR TEST REPORT

Test	Findings	UOM	Normal Range
FASTING BLOOD SUGAR	176.8	mg/dL	70-110 mg/dL
FASTING URINE SUGAR	NIL	-	NIL
POSTPANDRIAL BLOOD SUGAR	225.4	mg/dL	70-140 mg/dL
POSTPANDRIAL URINE SUGAR	++	-	NIL

Remarks

Designed By : Sarita Infotech Pvt. Ltd., Navsari

P. M.
Dr. PIYUSH B. CHAUDHARI
M.D. Medicine
Reg. No. G-21518

Yashfeen Cardiac Hospital

Signature
Signature

Technician

Thanks for Reference

YASHFEEN IMAGING & RADIOLOGY DEPARTMENT

MANAGED BY :- YASHFEEN FOUNDATION

VIRAVAL, NAVSARI. 396 445. PHONE : (H) (02637) 235725

Website : www.yashfeenhospital.in E-mail : info@yashfeenhospital.in

Patient's Name:	JAYESHKUMAR PATEL	Age & Sex:	52Yrs/M
Ref. by Dr.	SELF	Date:	13/04/2024

X RAY CHEST (PA VIEW)

Both lung fields appear normal.

Both hila appear normal.

Both CP angles appear clear.

Cardiac size appears within normal limit.

Both domes of diaphragm appear normal.

Bony thoracic cage appears normal.

IMPRESSION:

- Normal X-ray chest (PA view).

Dr.  DHARMESH DESAI
(M.D. Radiology)
Reg. No. G - 45284
YASHFEEN GROUP OF HOSPITAL
MD



Please contact immediately for any typographical error.
This is only professional opinion, not a final diagnosis. Kindly correlate clinically. Not valid for medicolegal purpose.

JAYESHKUMAR,
ID:
DOB:
52 Years ..
Male, Unknown
Med.:
Location:
Referring Physician:
Notes:

13-04-2024 09:11:06
Vent. Rate: 84 BPM
PR int: 128 ms
QRS dur: 88 ms
QT/QTc: 349/390 ms
P-R-T axes: 52.55 61
Avg. RR: 709 ms
QTcB: 414 ms
QTcF: 391 ms

SINUS RHYTHM
NORMAL ECG
UNCONFIRMED REPORT
Reviewed by:

P. Chaudhary
Signed by: Dr. PIYUSH B. CHAUDHARI
Date: M.D. Medicine
Reg. No. G-21518

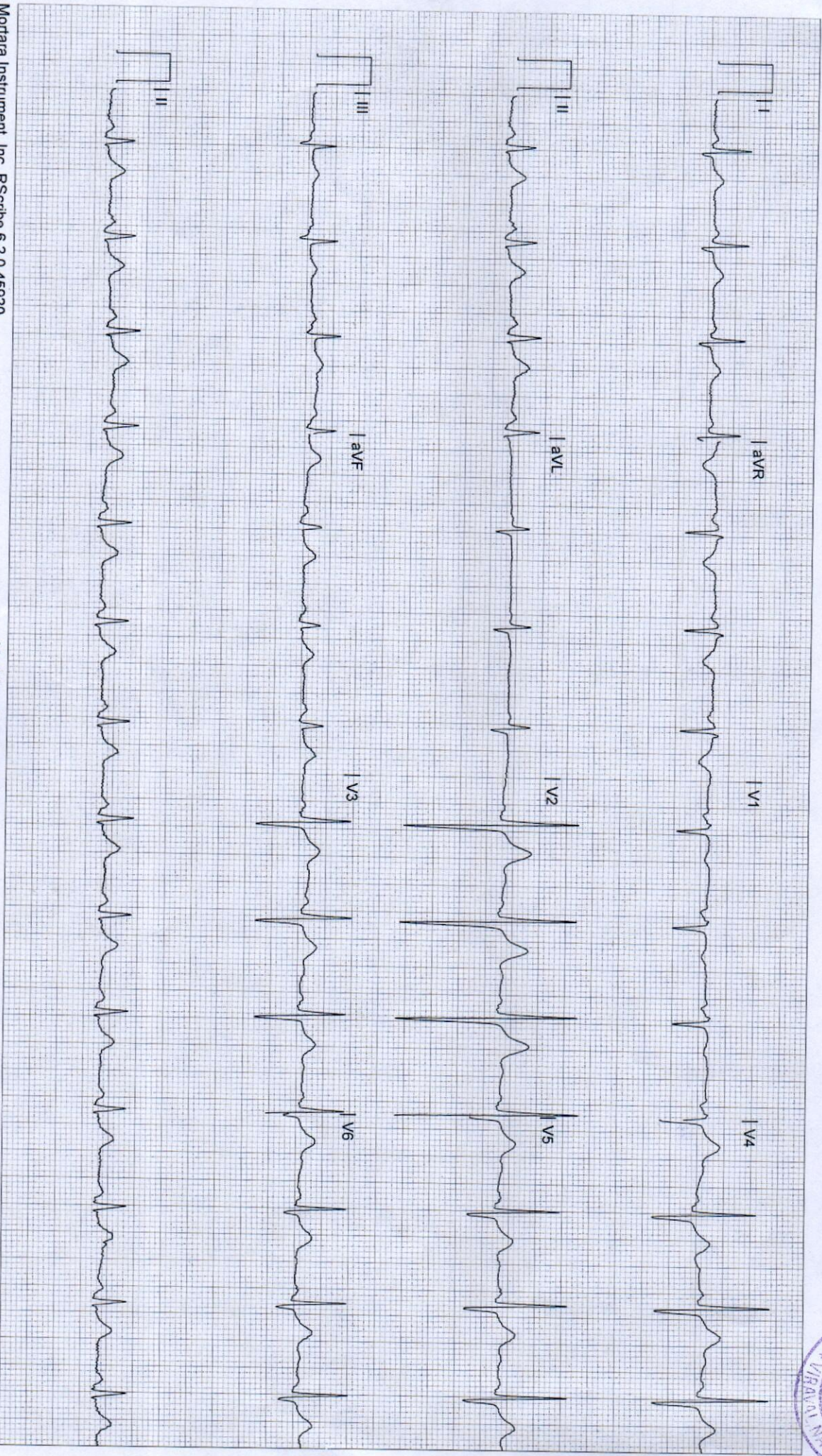

YASHFEEN IMAGING & RADIOLOGY DEPARTMENT

MANAGED BY :- YASHFEEN FOUNDATION

VIRAVAL, NAVSARI. 396 445. PHONE : (H) (02637) 235725

Website : www.yashfeenhospital.in E-mail : info@yashfeenhospital.in

Name	JAYESHKUMAR PATEL	Age	52Y/M
Ref by Dr	SELF	Date	13/04/2024

USG ABDOMEN (SCREENING)

Liver appears normal in size & shape with normal echopattern.

No e/o focal or diffuse lesion. IHBR appear normal.

PV and CBD appear normal.

Gall bladder appears distended & normal in shape & size. No e/o calculus or mass seen. Walls appear normal.

Pancreas appears normal in size and echogenicity. No e/o focal or diffuse lesion.

Spleen appears normal in size and shows normal echopattern. No e/o focal lesion.

Both Kidneys appear normal in size and echopattern. CM Differentiation is preserved.

No e/o calculus or hydronephrosis on either side.

Perirenal spaces appear normal on either side.

Suprarenal regions appear normal on either side. No e/o mass lesion.

Bladder is physiologically distended. No e/o calculus or mass. Walls appear normal.

Prostate appears enlarged in size (volume 33 cc) & normal echopattern.

RIF region appears normal.

No e/o ascites.

IMPRESSION:

Moderate prostatomegaly. Adv: S. PSA correlation.



Dr. DHARMESH DESAI
(M.D. Radiology)
Reg. No. G - 45284
Dr. Dharmesh Desai
YASHFEEN GROUP OF HOSPITAL

Please contact immediately for any typographical error.

This is only professional opinion, not a final diagnosis. Kindly correlate clinically. Not valid for medicolegal purpose.



(Regd. No. E / 1390 / Navsari)

YASHFEEN CARDIAC HOSPITAL™

MANAGED BY :- YASHFEEN FOUNDATION

VIRAVAL, NAVSARI. 396 445. PHONE : (H) (02637) 235725

Website : www.yashfeenhospital.in E-mail : info@yashfeenhospital.in

(Stationary For Report Only)

2D ECHO CARDIOGRAPHY COLOUR DOPPLER REPORT

Patient Name & No	: JAYESHKUMAR RAMESHBHAI PATEL CH24001	Age/Sex	UHID :	:
Doctor	: Mohil Nagad	52/ M	No :	: 170
Referred By	:		Date :	: 13/04/2024

M-Mode findings

LVIDd : 46mm
 LVIDs : 30mm
 IVSd : 10mm
 PWd : 10mm
 EF : 60%
 Aorta : 22mm
 LA : 31mm

2D Imaging

Aortic Valve : Trileaflet, Peak Gradient 7mm of Hg.
 Mitral Valve : Thin, Pliable, Normal Mobility, Normal function
 Tricuspid Valve : Normal
 Pulmonary Valve : Normal

=> : All cardiac chambers are normal sized.
 => : All cardiac valves are normal.
 => : No regional wall motion abnormality.
 => : Normal LV systolic function.
 => : Normal LV diastolic function.
 => : IAS/IVS intact.
 => : No obvious clots/ vegetations/ or effusion.
 => : IVC Normal size.

Doppler Findings

=> : No MS/MR, No TS/TR, No AS/AR & No PS/PR
 Mitral inflow Pattern : E > A
 Tissue Doppler Findings : E' > A'

Impression : Normal LVEF:60%, No RWMA.



Report Prepared By

Report Checked By
DR. MOHIL NAGAD
 M.D. Medicine, D.M. Cardiology
 M.D. (Phy.) Dip. Cardiology
 Senior Consultant-Interventional Cardiology
 Non-Invasive Cardiologist
 Reg. No. G - 22895
 YASHFEEN HOSPITAL, NAVSARI

Designed By : Sarita Infotech Pvt. Ltd., Navsari

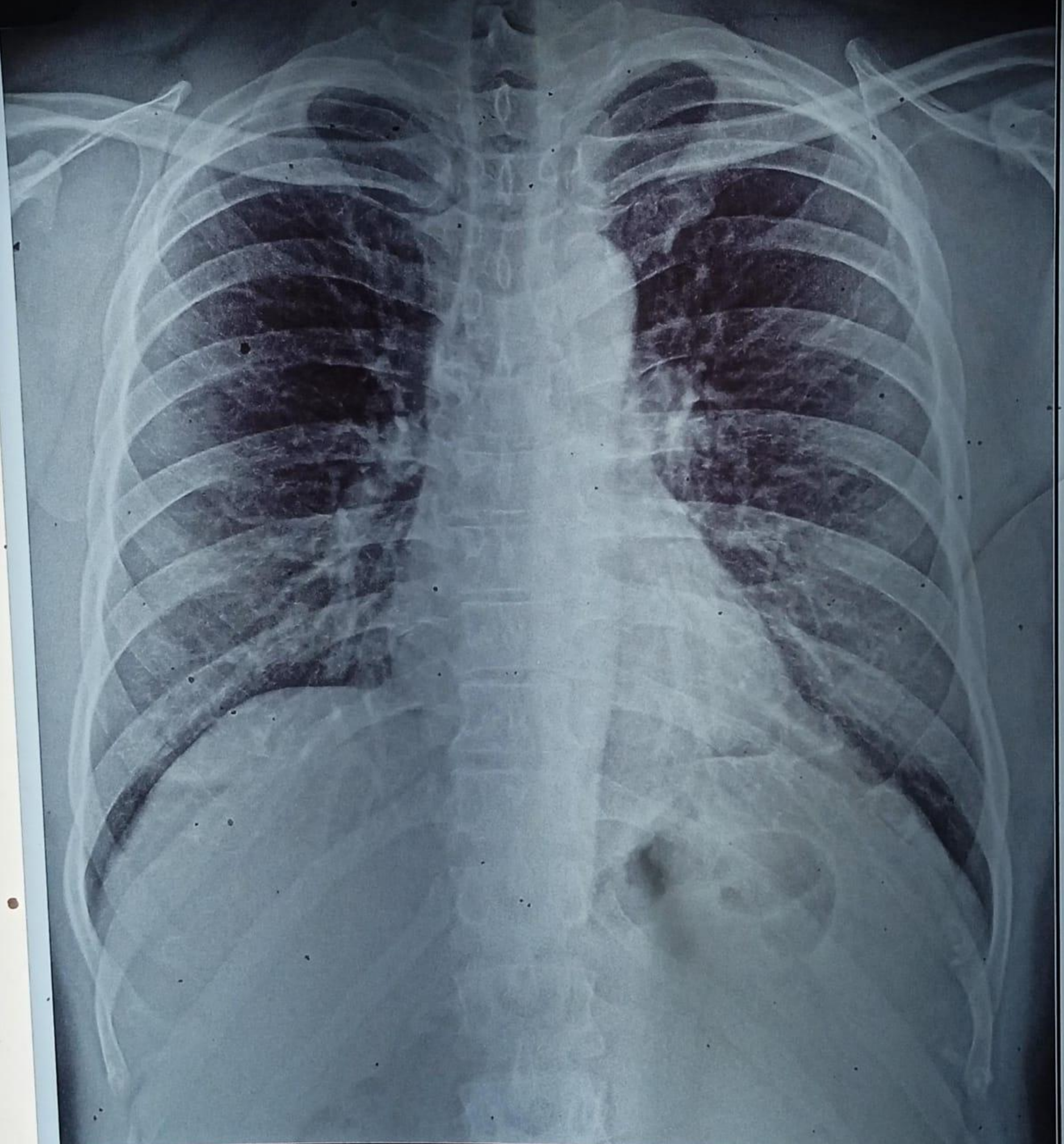

424222 JAYESHKUMAR R PATEL 52Y 130424222 ChestErect PA 13/04/2024
YASHFEEN GROUP OF HOSPITALS NAVSARI PH:9924047789