



LETTER OF APPROVAL / RECOMMENDATION

To,

The Coordinator,
Mediwheel (Arcofemi Healthcare Limited)
Helpline number: 011- 41195959

Dear Sir / Madam,

Sub: Annual Health Checkup for the employees of Bank of Baroda

This is to inform you that the following employee wishes to avail the facility of Cashless Annual Health Checkup provided by you in terms of our agreement.

PARTICULARS	EMPLOYEE DETAILS
NAME	MR. KUMAR AWDHESH
EC NO.	114950
DESIGNATION	SINGLE WINDOW OPERATOR A
PLACE OF WORK	CHIRKUNDA
BIRTHDATE	06-02-1981
PROPOSED DATE OF HEALTH CHECKUP	23-03-2024
BOOKING REFERENCE NO.	23M114950100102900E

This letter of approval / recommendation is valid if submitted along with copy of the Bank of Baroda employee id card. This approval is valid from **19-03-2024** till **31-03-2024** The list of medical tests to be conducted is provided in the annexure to this letter. Please note that the said health checkup is a **cashless facility** as per our tie up arrangement. We request you to attend to the health checkup requirement of our employee and accord your top priority and best resources in this regard. The EC Number and the booking reference number as given in the above table shall be mentioned in the invoice, invariably.

We solicit your co-operation in this regard.

Yours faithfully,

Sd/-

**Chief General Manager
HRM Department
Bank of Baroda**



(Note: This is a computer generated letter. No Signature required. For any clarification, please contact Mediwheel (Arcofemi Healthcare Limited))

बैंक ऑफ बड़ोदा
Bank of Baroda

नाम
Name: अक्षय कुमार
AWDHESH KUMAR

अकाउंट नंबर / ए. सी. नंबर
E. C. No.: 114950
114950

उपरोक्त प्रमाणित, १० मार्च २० द्वारा जारी
Issuing Authority, DGM Jharkhand Region

Akshay
हस्ताक्षर
Signature of Holder

If found, please return to
Asst. General Manager (Security)
Bank of Baroda, Baroda Corporate Centre
C-26, G-Block, Bandra-Kurla Complex, Mumbai-400 051, India
Phone 91 22 6698 5196 Fax 91 22 2652 5747

PERMANENT ADDRESS : C/O-LAL BIHARI SAH HOUSE-RAJPATI EKAVAJ
NEAR GAS AGENCY(CHAS) VILL-KAMA, D.B.I.
P.O.-CHAS, BOKARO, JHARKHAND-827013

EMERGENCY CONTACT NO. : 06540-270146

रक्त समूह / Blood Group : B+

पहचान चिह्न / Identification Marks : A BLACK MOLE ON RIGHT SIDE OF NOSE



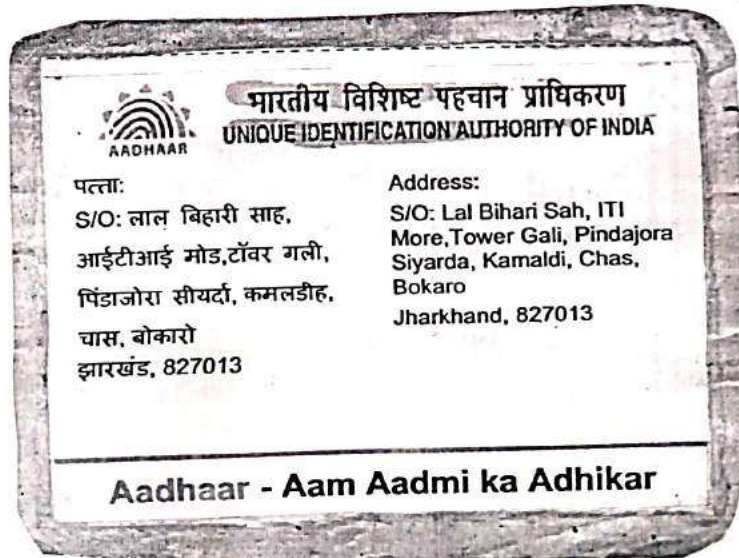
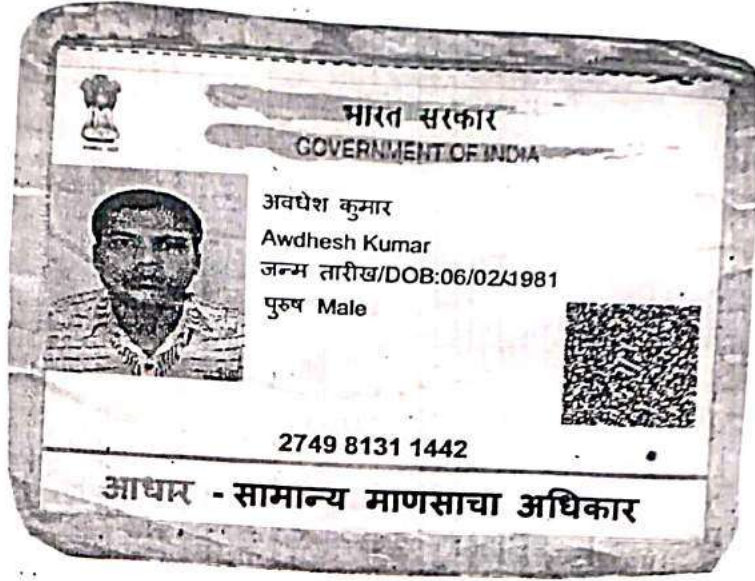



OUT PATIENT DEPARTMENT

Department of Dental Sci. & Maxillo Facial Surgery

Mediwheel
 Regd. No. : MAR24-80484 Visit : OPD/290324/203552
 Patient Name : MR. ANKESH KUMAR Mobile : 9594002861
 Age/Sex : 43 Y 1 M 23 D / Male Date : 29-Mar-2024 3:38 pm
 Address : TOWER GALI , Bokaro - JHARKHAND , * NRH
 Doctor : Dr. Urmi Agarwal MDS (Dental Surgeon) OPD Timing :
 Referred By :

Allergies :
 Height : Ft In Temp. : C SPO2 : 98 %
 Weight : 70.5 Kg Pulse : 106 BPM B.P. : 120/80 mm/Hg

History and complaints :
 Pt c/o unable to chew hard food from both left & right tooth region.

Examination:
 Diagnosis: OE - ① Missing ut $\frac{-}{6/6}$
 ② Cervical abrasion $\frac{76/57}{75/527}$

Investigations: P/A - Oral prophylaxis.
 Medicines Prescribed:
 Rx -
 ① Toothpaste Vantej - ①
 ② Mouthwash Dente 91 sensitivity ① ✓

Follow up: Days Advice (Diet/ Lifestyle / Rehab)
 Date : Lukewarm saline
 Time : Rinse 3-4 times daily
 Signature of Doctor

*This document is not valid for Medico-Legal purposes.





असर्फी हॉस्पिटल
सबके लिए स्वास्थ्य

OUT PATIENT DEPARTMENT

असर्फी हॉस्पिटल

सबके लिए स्वास्थ्य

Mediwheel

Department of General Medicine

Regd. No. : MAR24-80684
Patient Name : MR. AWDHESH KUMAR
Age/Sex : 43 Y 1 M 23 D / Male
Address : TOWER GALI , Bokaro - JHARKHAND ,
Doctor : Dr. Sumeet Kr. MD, Medicine

Visit : OPD/290324/203547
Mobile : 9594002861
Date : 29-Mar-2024 3:32 pm

OPD Timing :
Referred By :

Allergies :

Height : Ft In Temp. : C SPO2 : 98%
Weight : 70.5 Kg Pulse : 106 BPM B.P. : 120/80 mm/Hg

History and complaints :

Examination:

→ subclinical Hypothyroidism

Diagnosis:

Investigations:

Medicines Prescribed:

Repeat TSH
after 6 week

- T. Thyronex 25 MG 100
BIF x 6 week

- T. M. LAST 100 x 1max

Follow up:

Days

Advice
(Diet/ Lifestyle / Rehab)

Date :

Time :

+

Signature of Doctor



*This document is not valid for Medico-Legal purposes.

Rate 76 . Sinus rhythm.....normal p axis, V-rate 50- 99
 PR 138 . Consider left ventricular hypertrophy.....(S V1/V2+R V5/V6) >3.50mV
 QRSD 89 . Baseline wander in lead(s) II, III, aVF
 QT 364
 QTc 410

--AXIS--
 P 69
 QRS 83
 T 21

12 Lead: Standard Placement

- ABNORMAL ECG -

Unconfirmed Diagnosis

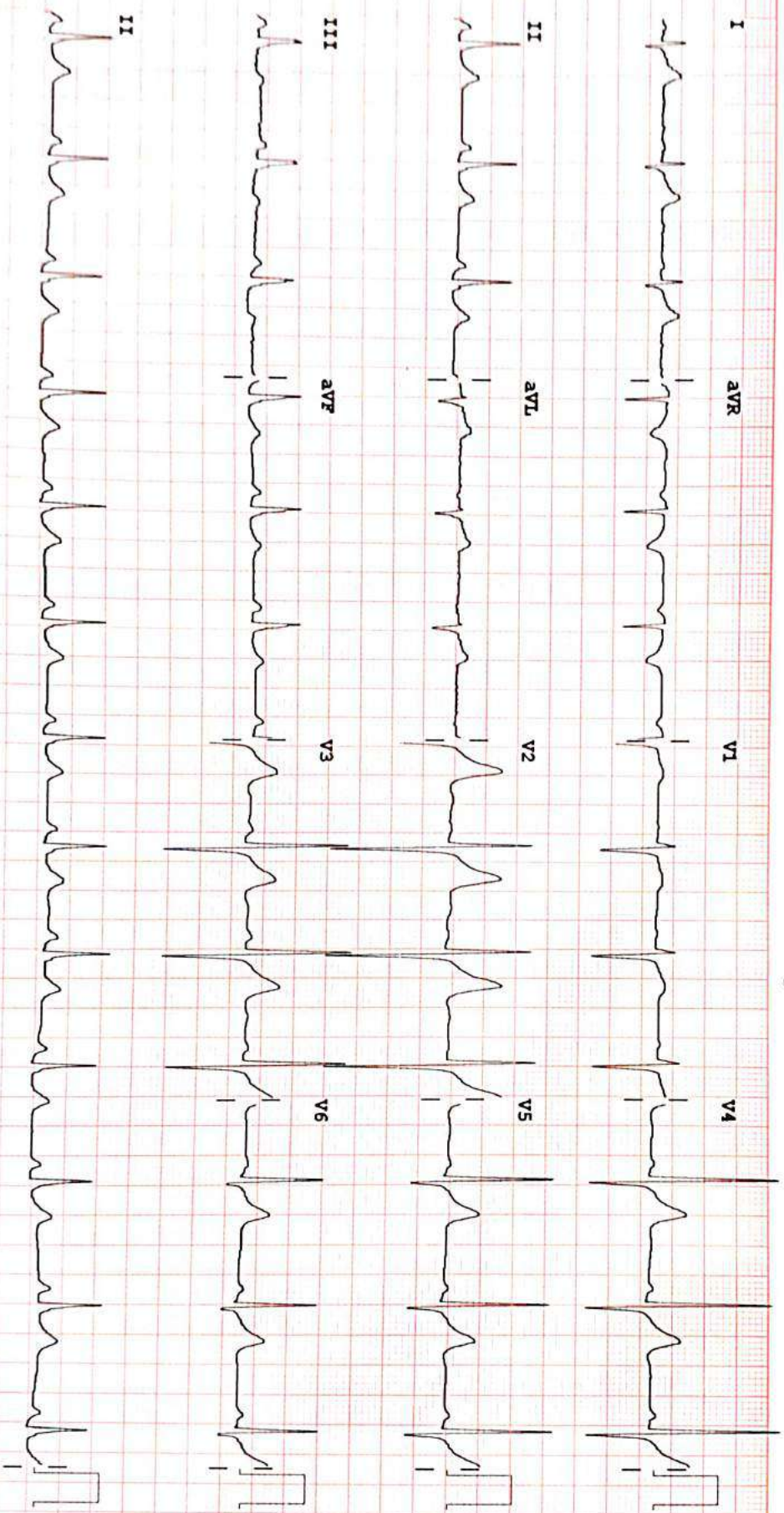

Device:

Speed: 25 mm/sec

Limb: 10 mm/mV

Chest: 10.0 mm/mV

F 50 ~ 0.50-100 Hz W

PH100B CL

P?

ASARFI INSTITUTE OF CARDIAC SCIENCES

Name : MR AWDHESH KUMAR
Patient Id : 80684

Date : 29/03/2024

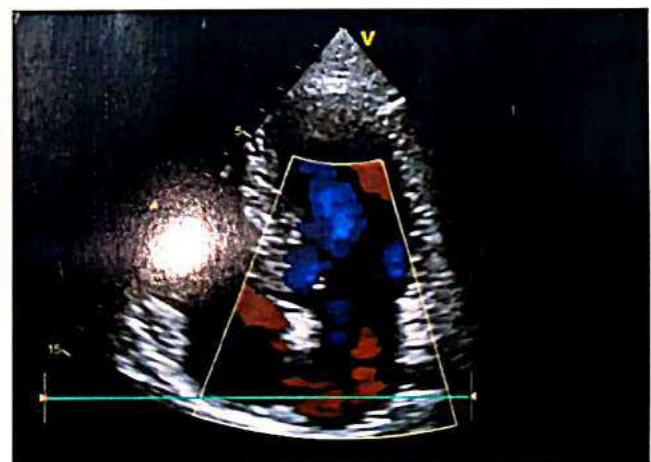
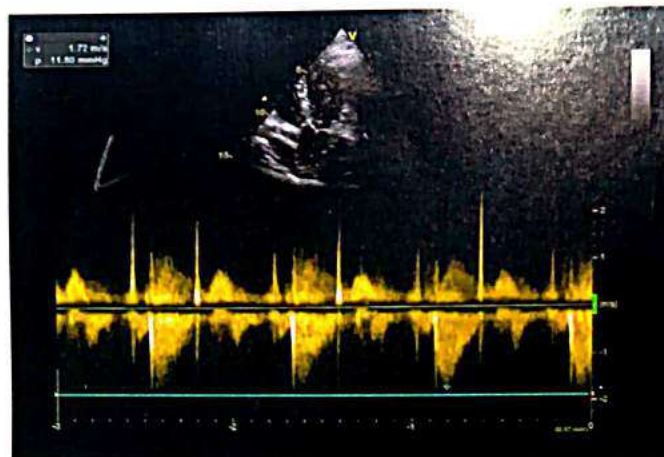
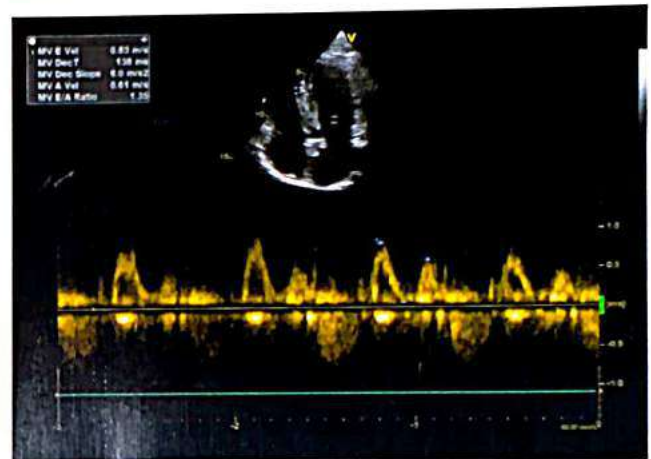
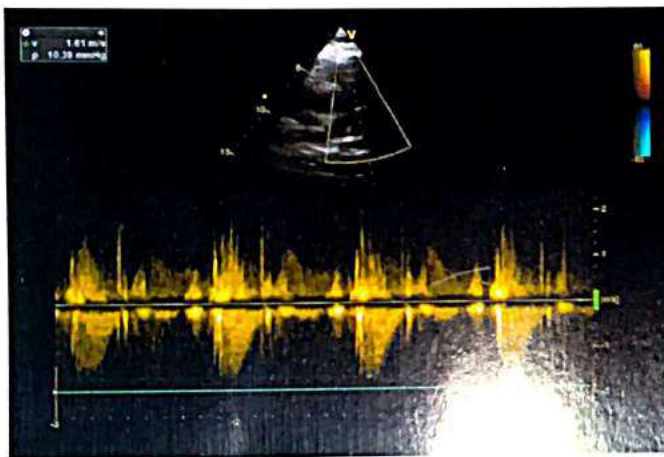
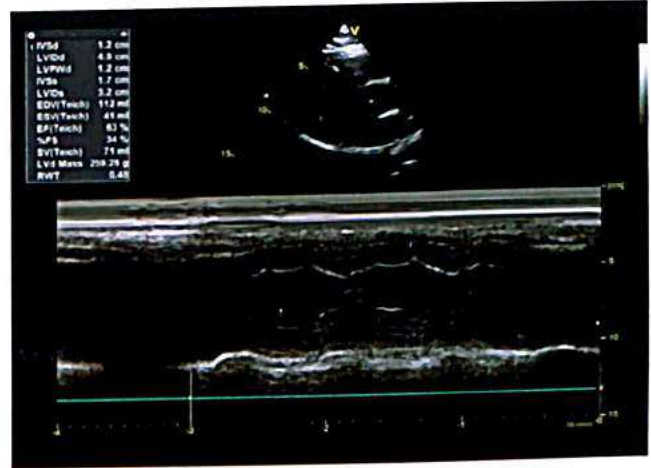
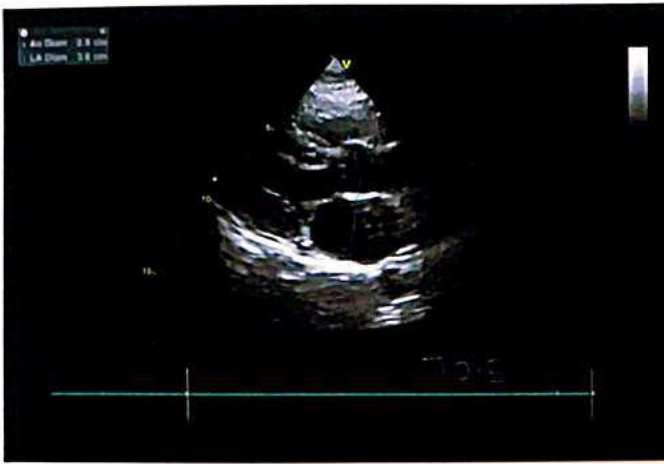

REPORT

ECHOCARDIOGRAPHY REPORT

Name: **MR AWDHESH KUMAR**

Age: **43**

Sex: **Male**

Date: **29/03/2024**

2D & M-MODE MEASUREMENTS

LA Diam	3.6 cm
Ao Diam	2.9 cm
IVSd	1.2 cm
LVIDd	4.9 cm
LVPWd	1.2 cm
IVSs	1.7 cm
LVIDs	3.2 cm

2D & M-MODE CALCULATIONS

EDV(Teich)	112 ml
ESV(Teich)	41 ml
EF(Teich)	63%
%FS	34%
SV(Teich)	71 ml
LVd Mass	259.28 g
RWT	0.48

MITRAL VALVE

MV E Vel	0.83 m/s
MV DecT	138 ms
MV Dec Slope	6.0 m/s ²
MV A Vel	0.61 m/s
MV E/A Ratio	1.35

AORTIC VALVE

AV Vmax	1.72 m/s
AV maxPG	11.80 mmHg

TRICUSPID VALVE

PV Vmax	1.61 m/s
PV maxPG	10.39 mmHg

PULMONARY VALVE

PV Vmax	1.61 m/s
PV maxPG	10.39 mmHg

COMMENTS:

- NORMAL SIZE CARDIAC CHAMBERS
- NO LVRWMA
- GOOD LV SYSTOLIC FUNCTION (EF-64%)
- NORMAL MITRAL INFLOW PATTERN
- NO MR, AR, NO TR, NO PAH
- IAS, IVS INTACT
- NO CLOT, PE
- IVC NORMAL

IMPRESSION:

- NORMAL ECHO STUDY

DR. S.H CHAVAN
(CONSULTANT CARDIOLOGIST)

TECH. SIG



OUR FACILITIES

• MRI Tests • CARDIAC CT & CORONARY ANGIO • USG-4D • MAMMOGRAPHY • DIGITAL X-RAY • ENDOSCOPY
ECHO • EEG • ECG • TMT • PATHOLOGY • PREVENTIVE CANCER SCREENING • OPG • FIBRO SCAN • NCV
All Biopsies Including TRUS Guided Biopsy

Patient's Name : AWADESH KUMAR	Patient ID : 0329/30
Age : 43 Yrs.	Sex : MALE
Referred by Dr. : M/O ASARFI HOSPITAL	Report Date : 29.03.2024
Test Date : 29.03.2024	

ULTRASONOGRAPHY OF WHOLE ABDOMEN

- LIVER** : Is normal in size & shape. Parenchyma shows homogenous in echopattern. No focal lesion is seen. IHBR are not dilated. Portal vein is normal in diameter.
- GALL BLADDER** : Is normal in size. Wall thickness is normal. No calculus or sludge is seen.
- CBD** : Is normal in diameter. No calculus is seen within the lumen.
- PANCREAS**: Is normal in size and homogenous in echopattern. MPD is not dilated.
- SPLEEN** : Is normal in size and homogenous in echopattern. No focal lesion is seen.
- KIDNEYS** : Right kidney is normal in size. Parenchymal echogenicity is normal. Cortico-medullary distinction is preserved. No calculus is seen. Pelvicalyceal system is not dilated.
- Left kidney is normal in size. Parenchymal echogenicity is normal. Cortico-medullary distinction is preserved. No calculus is seen. Pelvicalyceal system is not dilated.
- URETERS** : Are not dilated.
- URINARY BLADDER** : Is adequately distended. Wall thickness is normal. No calculus is seen.
- PROSTATE** : Is normal in size & homogenous in echopattern. No prostatic parenchymal calcification is seen. No intravesical prostatic protrusion is seen.
- No free fluid is seen in peritoneal cavity.

IMPRESSION

- Ultrasonography of whole abdomen is within normal limits.

Suggested : Clinical correlation & further investigation.

DR. M/K JHA
MBBS (CMC, Kolkata)
MD, Radiology (IPGME & R, Kolkata)
FRCR-II A (London)
Consultant [Radiology & Imaging]



DR. SUMIT AGARWAL
MBBS, DNB (Rad. Diagnosis)
Hinduja hospital Mumbai
Ex SR Cooper hospital Mumbai.
FMF ID- 275506

Typed by:-...Nupur...

DHANBAD

Shri Ram Vatika, Barwa Road, Dhaiya, Dhanbad-826001
+91 9155001151/50 ✉ imagicahealthscandhanbad@gmail.com

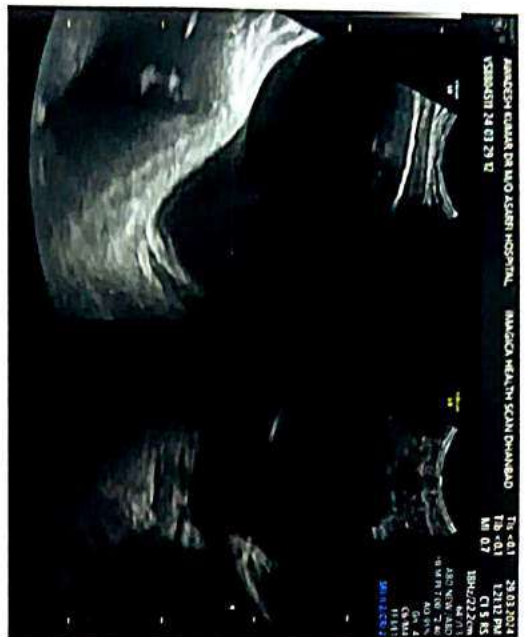



Baramuri, P.O. Bishunpur Polytechnic, Dhanbad (Jharkhand) - 828130
Regd. Office : Phularitand, Kharkharee, Dhanbad (Jharkhand)-828130
Mob.: 7808368888
CIN : U85110JH2005PLC011673

RADIOLOGY REPORT

Patient Name :	MR.AWDESH KUMAR	Patient ID :	80648
Modality :	DX	Sex :	M
Age :	43Y	Study :	CHEST PA
Ref. Dr. :	DR.SELF	Study Date :	29-03-2024

X-RAY CHEST (PA VIEW)

OBSERVATIONS:

- B/L lung fields are normal.
- Both hila appear normal in size and density.
- Trachea is central.
- Heart size appears normal.
- Both costophrenic angles appear normal.
- Both domes of diaphragm appear normal in outline and position.
- The bony cage and surrounding soft tissue is normal.

Please correlate clinically.

Bishnu Prasad Tripathy

Dr. Bishnu P Tripathy, MD

Consultant Radiologist

Registration No: - 21792/2016

Date 30-03-2024 Time 09-24-07



Disclaimer: - It is an online interpretation of medical imaging based on clinical data. All modern machines/ procedures have their own limitation. If there is any clinical discrepancy, this investigation may be repeated or reassessed by other tests. Patient's identification in online reporting is not established, so in no way can this report be utilized for any medico legal purpose.



24 HOUR EMERGENCY

©AHL/D/0070/13/February/24

"KEEP THE REPORTS CAREFULLY AND BRING THEM ALONG DURING YOUR NEXT VISIT TO OUR HOSPITAL"



FINAL REPORT

Name : MR. AWDHESH KUMAR
Reg. No. : MAR24-S0684
Age / Sex : 43 Y 1 M 23 D / Male
Doctor : Self-Walkin
Pat. Type : Mediwheel



Collection Time : 29-03-2024 09:19:33
Receiving Time : 29-03-2024 09:20:10
Reporting Time : 29-03-2024 14:07:56
Publish Time : 29-03-2024 2:50 pm

Test Name	Result	Flag	Unit	Reference Range
Biochemistry				
Creatinine, Serum Method: Enzymatic	0.7		mg/dl	Machine Name: XL640 0.6-1.4
Uric Acid, Serum Method: Enzymatic	5.1		mg/dl	Machine Name: XL640 3.4-7.0
Blood Urea Nitrogen (BUN) Method: Calculated	6.9	L	mg/dl	Machine Name: XL640 07-21
Fasting Blood Glucose, Plasma Method: GOD-POD	109.8		mg/dl	Machine Name: XL640 70-110
LIPID PROFILE, SERUM Method: Spectrophotometry				
Triglycerides (Enzymatic)	110.0		mg/dl	Machine Name: XL640 Normal: <150 Borderline-high: 150-199 High risk 200-499 Very high risk >500
Cholesterol, Total (CHOD/PAP)	162.0		mg/dl	<200 No risk 200-239 Moderate risk >240 High risk
VLDL Cholesterol (Calculated)	22		mg/dl	0-30
HDL Cholesterol (Enzymatic)	41.4	L	mg/dl	<40 High Risk ; >60 No Risk



[Signature]
DR N N SINGH
MD (PATHOLOGY)



FINAL REPORT

Name : MR. AWDHESH KUMAR
Reg. No. : MAR24-80684
Age / Sex : 43 Y 1 M 23 D / Male
Doctor : Self-Walkin
Pat. Type : Mediwheel



Collection Time : 29-03-2024 09:19:33
Receiving Time : 29-03-2024 09:20:10
Reporting Time : 29-03-2024 14:07:56
Publish Time : 29-03-2024 2:50 pm

Test Name	Result	Flag	Unit	Reference Range
LDL Cholesterol (Calculated)	98.6		mg/dl	Optimum:<100 Above optimum: <130; Moderate risk:130-159; High risk:>160
Cholesterol Total : HDL Ratio (Calculated)	3.91		mg/dl	1.2-6.0
GLYCOCYLATED HEMOGLOBIN (HbA1C), BLOOD				
<i>Method : HPLC / Nephelometry</i>				
HbA1C	4.7		%	4.4-6.2
Estimated average glucose (eAG)	88.19		mg/dl	

Machine Name: BIO-RAD, D-10 / MISPA

Interpretation:

HbA1c result is suggestive of at risk for Diabetes (Prediabetes)/ well controlled Diabetes in a known Diabetic.

Note: Presence of Hemoglobin variants and/or conditions that affect red cell turnover must be considered, particularly when the HbA1C result does not correlate with the patient's blood glucose levels.

FACTORS THAT INTERFERE WITH HbA1C | FACTORS THAT AFFECT INTERPRETATION |
MEASUREMENT	OF HBA1C RESULTS
Hemoglobin variants,elevated fetal	Any condition that shortens erythrocyte
hemoglobin (HbF) and chemically	survival or decreases mean erythrocyte
modified derivatives of hemoglobin	age (e.g.,recovery from acute blood loss,
(e.g. carbamylated Hb in patients	hemolytic anemia, HbSS, HbCC, and HbSC)
with renal failure) can affect the	will falsely lower HbA1c test results
accuracy of HbA1c measurements	regardless of the assay method used.Iron
	deficiency anemia is associated with
	higher HbA1c



DR N N SINGH
MD (PATHOLOGY)



ASARFI HOSPITAL LABORATORY

(A Unit of Asarfi Hospital Ltd.)

Baramuri, Bishunpur Polytechnic, Dhanbad 828 130

Ph. No.: 7808368888, 9297862282, 9234681514



FINAL REPORT

Name : MR. AWDHESH KUMAR
 Reg. No. : MAR24-S0684
 Age / Sex : 43 Y 1 M 24 D / Male
 Doctor : Self-Walkin
 Pat. Type : Mediwheel



Collection Time : 29-03-2024 09:19:33
 Receiving Time : 29-03-2024 09:20:12
 Reporting Time : 29-03-2024 18:20:05
 Publish Time : 30-03-2024 1:21 pm

Test Name	Result	Flag	Unit	Reference Range
-----------	--------	------	------	-----------------

Glucose, PP

Method: GOD-POD

Glucose, PP	114.1		mg/dl	70-140
-------------	-------	--	-------	--------

Note: Additional tests available for Diabetic control are Glycated Hemoglobin (HbA1c), Fructosamine



DR N N SINGH
 MD (PATHOLOGY)

Conditions of Acceptance for Specimen for Medico-Legal purposes.

(1) It is presumed that the test(s) performed are on the specimen(s) /Sample(s) belonging to the patient named or identified and the verification of the particulars have been carried out by the patient or his/her representative at the point of generation of the said specimen(s)/ Sample(s)(2) Laboratory investigations are only tool to facilitate in arriving at diagnosis and should be clinically correlated. (3) Tests results are not valid for medico legal Purposes. (4) Test requested might not be performed due to following Reason: (a)Specimen received is Insufficient or inappropriate. (haemolysed/clotted/lipemic etc.) (b)Incorrect specimen type for requested test. (c)Specimen quality is unsatisfactory. (d) There is a discrepancy between the label on the specimen container and the Name on the test requisition form. (5) The Results of the Test May vary from lab and also from time to time for the same patient. (6) The results of a laboratory test are dependent on the quality of the sample as well as the assay technology. (7) In case of queries or unexpected test results please call at +91 9297862282, Email-labasarfi@gmail.com

Page 3 of 10

24 HOUR EMERGENCY

© AHL/D/0066/4197/Jan/24

"KEEP THE REPORTS CAREFULLY AND BRING THEM ALONG DURING YOUR NEXT VISIT TO OUR HOSPITAL"



MC-5939

FINAL REPORT

Name : MR. AWDHESH KUMAR
Reg. No. : MAR24-80684
Age / Sex : 43 Y 1 M 23 D / Male
Doctor : Self-Walkin
Pat. Type : Mediwheel



Collection Time : 29-03-2024 09:19:33
Receiving Time : 29-03-2024 09:20:10
Reporting Time : 29-03-2024 14:07:56
Publish Time : 29-03-2024 2:50 pm

Test Name	Result	Flag	Unit	Reference Range
Liver Function Test (LFT)				
<i>Method: Spectrophotometry</i>				
Bilirububin Total (Diazo)	0.8		mg/dl	0.3-1.2
Bilirububin Direct (Diazo)	0.3	H	mg/dl	0.00-0.2
Bilirububin Indirect (Calculated)	0.5		mg/dl	0.00-1.0
SGPT (IFCC without PDP)	13.0		U/L	7-50
SGOT (IFCC without PDP)	15.8		U/L	5-45
Alkaline Phosphate (PNP AMP Kinetic)	170.0		U/L	70-306
GGT (Enzymatic)	12.0		U/L	0-55
Protein Total (Biuret)	7.7		g/dl	6.4-8.3
Albumin (BCG)	4.7		g/dl	3.5-5.2
Globulin (Calculated)	3		g/dl	2.3-3.5
A : G Ratio (Calculated)	1.57			0.8-2.0

Machine Name: XL-640



DR N N SINGH
MD (PATHOLOGY)

Page 3 of 9

Condition of Laboratory Testing & Reporting

(1) It is presumed that the test(s) performed are on the specimen(s) /Sample(s) belonging to the patient named or identified and the verification of the particulars have been carried out by the patient or his/her representative at the point of generation of the said specimen(s) /Sample(s). (2) Laboratory investigations are only tool to facilitate in arriving at diagnosis and should be clinically correlated. (3) Tests results are not valid for medico legal Purposes. (4) Test requested might not be performed due to following Reason: (a) Specimen received is insufficient or inappropriate. (haemolysed/clotted/lipemic etc.) (b) incorrect specimen type for requested test. (c) Specimen quality is unsatisfactory. (d) There is a discrepancy between the label on the specimen container and the Name on the test requisition form. (5) The Results of the Test May vary from lab and also from time to time for the same patient. (6) The results of a laboratory test are dependent on the quality of the sample as well as the assay technology. (7) In case of queries or unexpected test results please call at +91 9297862282, Email-labasarfi@gmail.com

24 HOUR EMERGENCY

© AHL/D/0066/4197/Jan/24

"KEEP THE REPORTS CAREFULLY AND BRING THEM ALONG DURING YOUR NEXT VISIT TO OUR HOSPITAL"



FINAL REPORT

Name : MR. AWDHESH KUMAR
 Reg. No. : MAR24-80684
 Age / Sex : 43 Y 1 M 23 D / Male
 Doctor : Self-Walkin
 Pat. Type : Mediwheel



Collection Time : 29-03-2024 09:19:33
 Receiving Time : 29-03-2024 09:20:10
 Reporting Time : 29-03-2024 14:07:56
 Publish Time : 29-03-2024 2:50 pm

Test Name	Result	Flag	Unit	Reference Range
Clinical Pathology				



DR N N SINGH
 MD (PATHOLOGY)

Condition of Laboratory Testing & Reporting
 (1) It is presumed that the test(s) performed are on the specimen(s) /Sample(s) belonging to the patient named or identified and the verification of the particulars have been carried out by the patient or his/her representative at the point of generation of the said specimen(s)/ Sample(s)(2) Laboratory investigations are only tool to facilitate in arriving at diagnosis and should be clinically correlated. (3) Tests results are not valid for medico legal Purposes. (4) Test requested might not be performed due to following Reason: (a)Specimen received is insufficient or inappropriate. (haemolysed/clotted/lipemic etc.) (b)Incorrect specimen type for requested test. (c)Specimen quality is unsatisfactory. (d) There is a discrepancy between the label on the specimen container and the Name on the test requisition form. (5) The Results of the Test May vary from lab and also from time to time for the same patient. (6) The results of a laboratory test are dependent on the quality of the sample as well as the assay technology. (7) In case of queries or unexpected test results please call at +91 9297862282, Email-labasarfi@gmail.com

24 HOUR EMERGENCY

"KEEP THE REPORTS CAREFULLY AND BRING THEM ALONG DURING YOUR NEXT VISIT TO OUR HOSPITAL"



ASARFI HOSPITAL LABORATORY

(A Unit of Asarfi Hospital Ltd.)

Baramuri, Bishunpur Polytechnic, Dhanbad 828 130

Ph. No.: 7808368888, 9297862282, 9234681514



MC-5939

FINAL REPORT

Name : MR. AWDHESH KUMAR
 Reg. No. : MAR24-S06S4
 Age / Sex : 43 Y 1 M 23 D / Male
 Doctor : Self-Walkin
 Pat. Type : Mediwheel



Collection Time : 29-03-2024 09:19:33
 Receiving Time : 29-03-2024 09:20:10
 Reporting Time : 29-03-2024 14:07:56
 Publish Time : 29-03-2024 2:50 pm

Test Name	Result	Flag	Unit	Reference Range
Routine Urine Examination; Urine				
Method: Microscopic				Machine Name: Microscope
Leukocytes	NEGATIVE			
Appearance	SLIGHTLY HAZY			
Colour	STRAW			
Volume	20		ml.	
Protiens	NEGATIVE			
Glucose	NEGATIVE			
PH	7.5			
Specific Gravity	1.010			
Bilirubin	NEGATIVE			
Ketone Bodies	NEGATIVE			
Bile Salts	XX			
Bile Pigments	XX			
Nitrite	NEGATIVE			
Pus Cells	1-2		/hpf.	
Epithelial Cells	1-2		/hpf.	
R.B.C.	NIL		/hpf.	
Casts	NOT SEEN		/hpf.	



DR N N SINGH
 MD (PATHOLOGY)

Condition of Laboratory Testing & Reporting

(1) It is presumed that the test(s) performed are on the specimen(s) /Sample(s) belonging to the patient named or identified and the verification of the particulars have been carried out by the patient or his/her representative at the point of generation of the said specimen(s)/ Sample(s)(2) Laboratory investigations are only tool to facilitate in arriving at diagnosis and should be clinically correlated. (3) Tests results are not valid for medico legal Purposes. (4) Test requested might not be performed due to following Reason: (a)Specimen received is insufficient or inappropriate. (haemolysed/clotted/lipemic, etc.) (b)incorrect specimen type for requested test. (c)Specimen quality is unsatisfactory (d) There is a discrepancy between the label on the specimen container and the Name on the test requisition form. (5) The Results of the Test May vary from lab and also from time to time for the same patient. (6) The results of a laboratory test are dependent on the quality of the sample as well as the assay technology. (7) In case of queries or unexpected test results please call at +91 9297862282, Email-labasarfi@gmail.com

24 HOUR EMERGENCY

"KEEP THE REPORTS CAREFULLY AND BRING THEM ALONG DURING YOUR NEXT VISIT TO OUR HOSPITAL"



ASARFI HOSPITAL LABORATORY

(A Unit of Asarfi Hospital Ltd.)

Baramuri, Bishunpur Polytechnic, Dhanbad 828 130

Ph. No.: 7808368888, 9297862282, 9234681514



MC-8939

FINAL REPORT

Name : MR. AWDHESH KUMAR
 Reg. No. : MAR24-S0684
 Age / Sex : 43 Y 1 M 23 D / Male
 Doctor : Self-Walkin
 Pat. Type : Mediwheel



Collection Time : 29-03-2024 09:19:33
 Receiving Time : 29-03-2024 09:20:10
 Reporting Time : 29-03-2024 14:07:56
 Publish Time : 29-03-2024 2:50 pm

Test Name	Result	Flag	Unit	Reference Range
Crystals	NOT SEEN		/hpf.	
others	NOT SEEN		.	
Protein:Creatinine Ratio; Urine				
<i>Method: Immunoturbidimetry, Spectrophotome</i>				
Protein	100.1		mg/L	
Creatinine	24.16		mg/dl	
PCR	4.14		mg/g	0-0.5



DR N N SINGH
 MD (PATHOLOGY)

Condition of Laboratory (Testing) & Reporting

Not valid for Medico-Legal purposes.
 (1) It is presumed that the test(s) performed are on the specimen(s) /Sample(s) belonging to the patient named or identified and the verification of the particulars have been carried out by the patient or his/her representative at the point of generation of the said specimen(s)/ Sample(s)(2) Laboratory investigations are only tool to facilitate in arriving at diagnosis and should be clinically correlated. (3) Tests results are not valid for medico legal Purposes. (4) Test requested might not be performed due to following Reason: (a)Specimen received is insufficient or inappropriate. (haemolysed/clotted/lipemic etc.) (b)Incorrect specimen type for requested test. (c)Specimen quality is unsatisfactory (d) There is a discrepancy between the label on the specimen container and the Name on the test requisition form. (5) The Results of the Test May vary from lab and also from time to time for the same patient. (6) The results of a laboratory test are dependent on the quality of the sample as well as the assay technology. (7) In case of queries or unexpected test results please call at +91 9297862282, Email-labasarfi@gmail.com

24 HOUR EMERGENCY

"KEEP THE REPORTS CAREFULLY AND BRING THEM ALONG DURING YOUR NEXT VISIT TO OUR HOSPITAL"



ASARFI HOSPITAL LABORATORY

(A Unit of Asarfi Hospital Ltd.)

Baramuri, Bishunpur Polytechnic, Dhanbad 828 130

Ph. No. 7808368888, 9297862282, 9234681514



FINAL REPORT



Name : MR. AWDHESH KUMAR
Reg. No. : MAR24-R0684
Age / Sex : 43 Y 1 M 23 D / Male
Doctor : Self-Walkin
Pat. Type : Mediwheel

Collection Time : 29-03-2024 09:19:33
Receiving Time : 29-03-2024 09:20:10
Reporting Time : 29-03-2024 14:07:56
Publish Time : 29-03-2024 2:50 pm

Test Name	Result	Flag	Unit	Reference Range
-----------	--------	------	------	-----------------

Haematology

BLOOD GROUP, ABO & RH TYPING

Method: Agglutination

ABO GROUP

B

0-0

RH TYPING

POSITIVE

0-0

ESR (Erythrocyte Sedimentaion Rate)

Method: Westergren

ESR

12

H

Machine Name: VES-MATIC 20

mm/hr

0-10



DR N N SINGH
MD (PATHOLOGY)

Page 7 of 9

Condition of Laboratory Testing & Reporting for Medico-Legal purposes

(1) It is presumed that the test(s) performed are on the specimen(s) /Sample(s) belonging to the patient named or identified and the verification of the particulars have been carried out by the patient or his/her representative at the point of generation of the said specimen(s)/ Sample(s). (2) Laboratory investigations are only tool to facilitate in arriving at diagnosis and should be clinically correlated. (3) Tests results are not valid for medico legal Purposes. (4) Test requested might not be performed due to following Reason: (a) Specimen received is insufficient or inappropriate. (haemolysed/clotted/lipemic etc.) (b) Incorrect specimen type for requested test. (c) Specimen quality is unsatisfactory. (d) There is a discrepancy between the label on the specimen container and the Name on the test requisition form. (5) The Results of the Test May vary from lab and also from time to time for the same patient. (6) The results of a laboratory test are dependent on the quality of the sample as well as the assay technology. (7) In case of queries or unexpected test results please call at +91 9297862282, Email: labasarfi@gmail.com

24 HOUR EMERGENCY

© AHL/D/0066/4197/Jan/24

"KEEP THE REPORTS CAREFULLY AND BRING THEM ALONG DURING YOUR NEXT VISIT TO OUR HOSPITAL"



ASARFI HOSPITAL LABORATORY

(A Unit of Asarfi Hospital Ltd)

Baramuri, Bishunpur Polytechnic, Dhanbad 828 130

Ph No: 7808368888, 9297862282, 9234681514



MC-5939

FINAL REPORT

Name : MR. AWDHESH KUMAR
 Reg. No. : MAR24-80684
 Age / Sex : 43 Y 1 M 23 D / Male
 Doctor : Self-Walkin
 Pat. Type : Mediwheel



Collection Time : 29-03-2024 09:19:33
 Receiving Time : 29-03-2024 09:20:10
 Reporting Time : 29-03-2024 14:07:56
 Publish Time : 29-03-2024 2:50 pm

Test Name	Result	Flag	Unit	Reference Range
Nature of Material: EDTA Blood Sample				
Complete Blood Count (CBC)				
<i>Method:</i> Electronical Impedence				
Hemoglobin (Photometry)	15.1		g/dl	13-18
PCV (Calculated)	45.1		%	40-50
MCH (Calculated)	32.6	H	Pg	27-31
MCHC (Calculated)	33.5		g/dl	31.5-35.5
Red Cell Distribution Width (RDW) (Electrical Impedence)	12.7		%	11.6-14
Total Leukocyte Count (TLC) (Electrical Impedence)	4,800		/cu-mm	4000-11000
RBC Count (Electrical Impedence)	4.63		million/mm3	4.5-5.5
Mean Carpuscular Volume (MCV) (Electrical Impedence)	97.4		fL	83-101
Platelet Count (Electrical impedence)	1.09	L	lakhs/cumm	1.5-4.5
Neutrophils (VCS Technology)	66		%	55-75
Lymphocytes (VCS Technology)	26		%	15-30
Eosinophils (VCS Technology)	04		%	1-6
Monocytes (VCS Technology)	04		%	2-10
Basophils (VCS Technology)	00		%	0-1

Machine Name: Sysmex 6 part



DR N N SINGH
 MD (PATHOLOGY)

Condition of Laboratory / Assay & Reporting for Medico-Legal purposes

(1) It is presumed that the test(s) performed are on the specimen(s) / Sample(s) belonging to the patient named or identified and the verification of the particulars have been carried out by the patient or his/her representative at the point of generation of the said specimen(s) / Sample(s) (2) Laboratory investigations are only tool to facilitate in arriving at diagnosis and should be clinically correlated (3) Tests results are not valid for medico legal Purposes. (4) Test requested might not be performed due to following Reason: (a) Specimen received is insufficient or inappropriate. (haemolysed/clotted/lipemic etc.) (b) Incorrect specimen type for requested test. (c) Specimen quality is unsatisfactory. (d) There is a discrepancy between the label on the specimen container and the Name on the test requisition form. (5) The Results of the Test May vary from lab and also from time to time for the same patient. (6) The results of a laboratory test are dependent on the quality of the sample as well as the assay technology. (7) In case of queries or unexpected test results please call at +91 9297862282, Email-labasarfi@gmail.com

24 HOUR EMERGENCY

"KEEP THE REPORTS CAREFULLY AND BRING THEM ALONG DURING YOUR NEXT VISIT TO OUR HOSPITAL"



FINAL REPORT

Name : MR. AWDHESH KUMAR
Reg. No. : MAR24-80684
Age / Sex : 43 Y 1 M 23 D / Male
Doctor : Self-Walkin
Pat. Type : Mediwheel



Collection Time : 29-03-2024 09:19:33
Receiving Time : 29-03-2024 09:20:10
Reporting Time : 29-03-2024 14:07:56
Publish Time : 29-03-2024 2:50 pm

Test Name	Result	Flag	Unit	Reference Range
-----------	--------	------	------	-----------------

Immunology and Serology

Prostate Specific Antigen(PSA), Total, Serum
Method: ECLIA

Machine Name: VITROS ECI
ng/ml 0.0-4.0

Prostate Specific Antigen(PSA), Total, Serum 0.40

Border line 4.0 - 10.0

THYROID PROFILE, TOTAL, SERUM

Method: ECLIA

Machine Name: Vitros ECI
ng/ml 0.8-2.0
µg/dL 5.10-14.10
mIU/mL 0.27-4.2

T3, Total 1.31

T4, Total 5.26

TSH (Ultrasensitive) 5.30

Interpretation:

1. TSH levels are subject to circadian variation, reaching peak levels between 2 - 4.a.m. and at a minimum between 6-10 pm . The variation is of the order of 50% . hence time of the day has influence on the measured serum TSH concentrations.
2. Alteration in concentration of Thyroid hormone binding protein can profoundly affect Total T3 and/or Total T4 levels especially in pregnancy and in patients on steroid therapy.
3. Unbound fraction (Free,T4 /Free,T3) of thyroid hormone is biologically active form and correlate more closely with clinical status of the patient than total T4/T3 concentration
4. Values <0.03 uIU/mL need to be clinically correlated due to presence of a rare TSH variant in some individuals.



DR N N SINGH
MD (PATHOLOGY)

Condition of Laboratory Testing & Reporting
(1) It is presumed that the test(s) performed are on the specimen(s) /Sample(s) belonging to the patient named or identified and the verification of the particulars have been carried out by the patient or his/her representative at the point of generation of the said specimen(s)/ Sample(s)(2) Laboratory investigations are only tool to facilitate in arriving at diagnosis and should be clinically correlated. (3) Tests results are not valid for medico legal Purposes. (4) Test requested might not be performed due to following Reason: (a)Specimen received is insufficient or inappropriate. (haemolysed/clotted/lipemic etc.) (b)Incorrect specimen type for requested test. (c)Specimen quality is unsatisfactory (d) There is a discrepancy between the label on the specimen container and the Name on the test requisition form. (5) The Results of the Test May vary from lab and also from time to time for the same patient. (6) The results of a laboratory test are dependent on the quality of the sample as well as the assay technology. (7) In case of queries or unexpected test results please call at +91 9297862282, Email-labasarfi@gmail.com

PHC

नयनश्री नेत्रालय

(A Unit of Asarfi Hospital Limited)

Baramuri, Bishunpur Polytechnic, Dhanbad - 828 130 (Jharkhand)
7707013096, 7808368888 | www.asarfihospital.com, info@asarfihospital.com

PRESCRIPTION FOR GLASS

Reg No. 80684

Date: 29/03/24

Name: Mr. Awadesh Kumar Age: 43 Gender: M F

	RIGHT EYE				LEFT EYE			
	D SPH	D CYL	AXIS	VISION	D SPH	D CYL	AXIS	VISION
FOR DISTANCE VISION	<u>+</u> <u>-</u>	<u>-</u> <u>0.50</u>	<u>70'</u>	<u>6/6</u>	<u>-0.50</u>	<u>-0.50</u>	<u>90'</u>	<u>6/6</u>
ADD FOR NEAR VISION	<u>+</u> <u>1.25</u>	<u>—</u>	<u>—</u>	<u>N6</u>	<u>+</u> <u>1.25</u>	<u>—</u>	<u>—</u>	<u>N6</u>

Lens: White / Photo Chromic / Tinted / Kryptok / Executive / Bifocal / CR 39

P.D./

m.m. For DV

m.m. For NV

Remarks: Constant use / Distance use / Near use

Refractionist K

AHL/D/079/13/October/23



40 → Pt comes for routine check up

NO HISTORY OF
OCULAR/HEAD
TRAUMA

VA → C/GD
6/12 [out glatt NV ← N8
N8

eyelid → normal
sclera → clear
conjunctiva → clear
lens - clear
AC → deep no cells,

Adv
g.p

S. Sarkar