



NABH PRE ACCREDITATION  
ENTRY LEVEL HOSPITAL  
PEH-2018-0537



**SURANA SETHIA HOSPITAL  
AND RESEARCH CENTRE  
CHARITABLE**

Chembur | Malad | Bhiwandi | Navi Mumbai

Patient Name : MR. MESHAM RUSHISHWAR AMBADAS  
Ordered Loc : Hospital clinic  
Referred By : Dr.Bank of Baroda  
Class : OPD  
Current Loc :  
Accession No : 24005472  
IP / OP No : 1142684  
Gender : Male Age : 34 Y 6 M 17 D  
Vch No : 1409944  
Received Dt : 22-Mar-2024 12:57  
Reported On : 22-Mar-2024 13:50  
Sample No : 24013640

**COMPLETE HEAMOGRAM (C.B.C.)**

<u>TEST DESCRIPTION</u>	<u>OBSERVED VALUE</u>	<u>REFERENCE RANGE</u>	<u>UNITS</u>
Haemoglobin	13.90	11.50 - 16.00	gm/dL
R.B.C.	4.80	4.00 - 6.00	Mill/C.mm.
P.C.V.	43.10	37.00 - 47.00	%
M.C.V.	89.79	78.00 - 100.00	fL
M.C.H.	28.96	27.00 - 31.00	pg
M.C.H.C.	32.25	32.00 - 36.00	%
RDW	13.0	11.0 - 15.0	%
Total W.B.C. Count	5800	4000 - 11000	/C.mm
<b>DIFFERENTIAL COUNT</b>			
Neutrophils	50	40 - 75	%
Eosinophils	5	1 - 6	%
Basophils	0	0 - 1	%
Lymphocytes	43	20 - 45	%
Monocytes	2	1 - 10	%
WBC MORPHOLOGY	Normal		
RBC MORPHOLOGY	Normal		
PLATELET COUNT	267	150 - 450	10 <sup>3</sup> /ul
PLATELETS	Adequate		

\*\* END OF REPORT \*\*

Checked By  
Provisional

Authorized By Technician

Printed By : SSSL on 22/03/2024 01:50:24PM

Dr. Pragati Pote  
MB, DPB,  
(Path & Bact)

A Social Venture of  
**SURANA CHARITABLE TRUST**

Regd. No. E 15635 With Charity Commissioner Mumbai  
Income Exemption No. DIT (E) / MC / 80G / 524 / 2009 - 10. 12-A Registration No. TR/31324.  
Sumannagar, Sion Trombay Road, Chembur, Mumbai - 400071 **Tel. : 022-3378 3378**  
Email: info@suranasethiahospital.in Web. : www.suranasethiahospital.com



NABH PRE ACCREDITATION  
ENTRY LEVEL HOSPITAL  
PEH-2018-0537



**SURANA SETHIA HOSPITAL  
AND RESEARCH CENTRE  
CHARITABLE**

Chembur | Malad | Bhiwandi | Navi Mumbai

Patient Name : MR. MESHAM RUSHISHWAR AMBADAS  
Ordered Loc : Hospital clinic  
Referred By : Dr. Bank of Baroda  
Class : OPD  
Current Loc :  
Accession No : 24005472

IP / OP No : 1142684  
Gender : Male Age :34 Y 6 M 17 D  
Vch No : 1409944  
Received Dt : 22-Mar-2024 12:57  
Reported On : 22-Mar-2024 13:50  
Sample No : 24013638

### BLOOD GROUP & RH TYPE

#### TEST DESCRIPTION

#### OBSERVED VALUE

#### REFERENCE RANGE UNITS

#### BLOOD GROUP & RH TYPE

ABO Group

"O"

Rh Factor

POSITIVE

\*\* END OF REPORT \*\*

  
Checked By  
Provisional

Authorized By Technician

Printed By : SSSL on 22/03/2024 01:50:33PM

  
Dr. Pragati Pote  
MB, DPB,  
(Path & Bact)

A Social Venture of  
**SURANA CHARITABLE TRUST**

Regd. No. E 15635 With Charity Commissioner Mumbai  
Income Exemption No. DIT (E) / MC / 80G / 524 / 2009 - 10. 12-A Registration No. TR/31324.  
Sumannagar, Sion Trombay Road, Chembur, Mumbai - 400071 **Tel. : 022-3378 3378**  
Email: info@suranasethiahospital.in Web. : www.suranasethiahospital.com



NABH PRE ACCREDITATION  
ENTRY LEVEL HOSPITAL  
PEH-2018-0537



**SURANA SETHIA HOSPITAL  
AND RESEARCH CENTRE  
CHARITABLE**

Chembur | Malad | Bhiwandi | Navi Mumbai

Patient Name : MR. MESHRAM RUSHISHWAR AMBADAS	IP / OP No : 1142684
Ordered Loc : Hospital clinic	Gender : Male Age : 34 Y 6 M 17 D
Referred By : Dr.Bank of Baroda	Vch No : 1409944
Class : OPD	Received Dt : 22-Mar-2024 12:57
Current Loc :	Reported On : 22-Mar-2024 13:50
Accession No : 24005472	Sample No : 24013637

**ESR**

<u>TEST DESCRIPTION</u>	<u>OBSERVED VALUE</u>	<u>REFERENCE RANGE</u>	<u>UNITS</u>
ESR (Erythrocyte Sedimentation Rate)	10	1 - 20	mm/hr

\*\* END OF REPORT \*\*

*[Signature]*  
Checked By

Provisional

Authorized By Technician

Printed By : SSSL on 22/03/2024 01:50:38PM

*[Signature]*

Dr. Pragati Pote  
MB, DPB,  
(Path & Bact)

A Social Venture of  
**SURANA CHARITABLE TRUST**

Regd. No. E 15635 With Charity Commissioner Mumbai  
Income Exemption No. DIT (E) / MC / 80G / 524 / 2009 - 10. 12-A Registration No. TR/31324.  
Sumannagar, Sion Trombay Road, Chembur, Mumbai - 400071 **Tel. : 022-3378 3378**  
Email: info@suranasethiahospital.in Web. : www.suranasethiahospital.com

Page 1 of 1



NABH PRE ACCREDITATION  
ENTRY LEVEL HOSPITAL  
PEH-2018-0537



**SURANA SETHIA HOSPITAL  
AND RESEARCH CENTRE  
CHARITABLE**

Chembur | Malad | Bhiwandi | Navi Mumbai

Patient Name : MR. MESHAM RUSHISHWAR AMBADAS	IP / OP No : 1142684
Ordered Loc : Hospital clinic	Gender : Male Age : 34 Y 6 M 17 D
Referred By : Dr.Bank of Baroda	Vch No : 1409944
Class : OPD	Received Dt : 22-Mar-2024 12:57
Current Loc :	Reported On : 22-Mar-2024 13:51
Accession No : 24005472	Sample No : 24013642

### RENAL FUNCTION TEST

TEST DESCRIPTION	OBSERVED VALUE	REFERENCE RANGE	UNITS
BUN	12.0	6.0 - 21.0	mg/dl
Uric Acid	5.5	3.5 - 7.2	mg/dl
Sodium [Na+]	142	135 - 155	mmol/L
Potassium [K+]	3.9	3.6 - 5.5	mmol/L
Chloride [Cl-]	101	96 - 108	mmol/L
Calcium	8.8	8.4 - 10.2	mg/dl
Phosphorus	4.0	2.5 - 4.5	mg/dl
Serum Alkaline Phosphates	75.0	28.0 - 111.0	IU/L
Serum Proteins Total	7.2	6.0 - 8.2	gm%
Serum Albumin	3.8	3.0 - 5.0	gm%
Serum Globulin	3.40	1.90 - 3.50	gm%
Albumin : Globulin Ratio	1.12	0.90 - 2.00	gm%
Serum Creatinine	1.0	0.5 - 1.5	mg/dl

\*\* END OF REPORT \*\*

Checked By  
Provisional

Authorized By Technician

Printed By : SSSL on 22/03/2024 01:51:38PM

Dr. Pragati Pote  
MB, DPB,  
(Path & Bact)

A Social Venture of  
**SURANA CHARITABLE TRUST**

Regd. No. E 15635 With Charity Commissioner Mumbai  
Income Exemption No. DIT (E) / MC / 80G / 524 / 2009 - 10. 12-A Registration No. TR/31324.  
Sumannagar, Sion Trombay Road, Chembur, Mumbai - 400071 **Tel. : 022-3378 3378**  
Email: info@suranasethiahospital.in Web. : www.suranasethiahospital.com



NABH PRE ACCREDITATION  
ENTRY LEVEL HOSPITAL  
PEH-2018-0537



**SURANA SETHIA HOSPITAL  
AND RESEARCH CENTRE  
CHARITABLE**

Chembur | Malad | Bhiwandi | Navi Mumbai

Patient Name : MR. MESHAM RUSHISHWAR AMBADAS	IP / OP No : 1142684
Ordered Loc : Hospital clinic	Gender : Male Age : 34 Y 6 M 17 D
Referred By : Dr.Bank of Baroda	Vch No : 1409944
Class : OPD	Received Dt : 22-Mar-2024 12:57
Current Loc :	Reported On : 22-Mar-2024 13:51
Accession No : 24005472	Sample No : 24013642

### LIVER FUNCTION TEST

<u>TEST DESCRIPTION</u>	<u>OBSERVED VALUE</u>	<u>REFERENCE RANGE\UNITS</u>
Total Bilirubin	0.6	0.1 - 1.2 mg/dl
Conjugated (Direct) Bilirubin	0.2	0.0 - 0.3 mg/dl
Unconjugated (Indirect) Bilirubin	0.4	0.1 - 1.0 mg/dL
SGOT	40.0	15.0 - 46.0 U/L
SGPT	22.0	13.0 - 69.0 U/L
Serum Alkaline Phosphates	75.0	28.0 - 111.0 IU/L
Serum Proteins Total	7.2	6.0 - 8.2 gm%
Serum Albumin	3.8	3.0 - 5.0 gm%
Serum Globulin	3.40	1.90 - 3.50 gm%
Albumin : Globulin Ratio	1.12	0.90 - 2.00 gm%
Serum Creatinine	1.0	0.5 - 1.5 mg/dl
G. G. T. P	27.0	0.0 - 45.0 IU/L

\*\* END OF REPORT \*\*

Checked By  
Provisional

Authorized By Technician

Printed By : SSSL on 22/03/2024 01:51:38PM

Dr. Pragati Pote  
MB, DPB,  
(Path & Bact)

A Social Venture of  
**SURANA CHARITABLE TRUST**

Regd. No. E 15635 With Charity Commissioner Mumbai  
Income Exemption No. DIT (E) / MC / 80G / 524 / 2009 - 10. 12-A Registration No. TR/31324.  
Sumannagar, Sion Trombay Road, Chembur, Mumbai - 400071 **Tel. : 022-3378 3378**  
Email: info@suranasethiahospital.in Web. : www.suranasethiahospital.com



NABH PRE ACCREDITATION  
ENTRY LEVEL HOSPITAL  
PEH-2018-0537



**SURANA SETHIA HOSPITAL  
AND RESEARCH CENTRE  
CHARITABLE**

Chembur | Malad | Bhiwandi | Navi Mumbai

Patient Name : MR. MESHRAM RUSHISHWAR AMBADAS	IP / OP No : 1142684
Ordered Loc : Hospital clinic	Gender : Male Age : 34 Y 6 M 17 D
Referred By : Dr.Bank of Baroda	Vch No : 1409944
Class : OPD	Received Dt : 22-Mar-2024 12:57
Current Loc :	Reported On : 22-Mar-2024 13:51
Accession No : 24005472	Sample No : 24013642

### LIPID PROFILE

<u>TEST DESCRIPTION</u>	<u>OBSERVED VALUE</u>	<u>REFERENCE RANGE</u>	<u>UNITS</u>
Total Cholesterol	190	150 - 250	mg%
Triglycerides	120	35 - 160	mg%
HDL Cholesterol	38	30 - 70	mg%
VLDL Cholesterol	24.00	7.00 - 35.00	mg%
LDL Cholesterol	128.00	108.00 - 145.00	mg%
LDL/HDL Ratio	3.37	1.10 - 3.90	
TC/HDL CHOL Ratio	5.00	3.50 - 5.00	

\*\* END OF REPORT \*\*

  
Checked By  
Provisional

Authorized By Technician

Printed By : SSSL on 22/03/2024 01:51:38PM

  
Dr. Pragati Pote  
MB, DPB,  
(Path & Bact)

A Social Venture of

**SURANA CHARITABLE TRUST**

Regd. No. E 15635 With Charity Commissioner Mumbai

Income Exemption No. DIT (E) / MC / 80G / 524 / 2009 - 10. 12-A Registration No. TR/31324.

Sumannagar, Sion Trombay Road, Chembur, Mumbai - 400071 **Tel. : 022-3378 3378**

Email: info@suranasethiahospital.in Web. : www.suranasethiahospital.com

Page 3 of 4



NABH PRE ACCREDITATION  
ENTRY LEVEL HOSPITAL  
PEH-2018-0537



**SURANA SETHIA HOSPITAL  
AND RESEARCH CENTRE  
CHARITABLE**

Chembur | Malad | Bhiwandi | Navi Mumbai

Patient Name : MR. MESHAM RUSHISHWAR AMBADAS	IP / OP No : 1142684
Ordered Loc : Hospital clinic	Gender : Male Age : 34 Y 6 M 17 D
Referred By : Dr.Bank of Baroda	Vch No : 1409944
Class : OPD	Received Dt : 22-Mar-2024 12:57
Current Loc :	Reported On : 22-Mar-2024 13:51
Accession No : 24005472	Sample No : 24013642

**BLOOD SUGAR F/PP**

<u>TEST DESCRIPTION</u>	<u>OBSERVED VALUE</u>	<u>REFERENCE RANGE</u>	<u>UNITS</u>
Blood Sugar Fasting (FBS)	90	70 - 110	mg%
Urine Sugar (Fasting)	Absent		
Urine Ketone (Fasting)	Absent		

\*\* END OF REPORT \*\*

Checked By  
Provisional

Authorized By Technician

Printed By : SSSL on 22/03/2024 01:51:36PM

*Pote*  
Dr. Pragati Pote  
MB, DPB,  
(Path & Bact)

A Social Venture of  
**SURANA CHARITABLE TRUST**

Regd. No. E 15635 With Charity Commissioner Mumbai  
Income Exemption No. DIT (E) / MC / 80G / 524 / 2009 - 10. 12-A Registration No. TR/31324.  
Sumannagar, Sion Trombay Road, Chembur, Mumbai - 400071 **Tel. : 022-3378 3378**  
Email: info@suranasethiahospital.in Web. : www.suranasethiahospital.com



NABH PRE ACCREDITATION  
ENTRY LEVEL HOSPITAL  
PEH-2018-0537



**SURANA SETHIA HOSPITAL  
AND RESEARCH CENTRE  
CHARITABLE**

Chembur | Malad | Bhiwandi | Navi Mumbai

Patient Name : MR. MESHAM RUSHISHWAR AMBADAS	IP / OP No : 1142684
Ordered Loc : Hospital clinic	Gender : Male Age : 34 Y 6 M 17 D
Referred By : Dr.Bank of Baroda	Vch No : 1409944
Class : OPD	Received Dt : 22-Mar-2024 12:57
Current Loc :	Reported On : 22-Mar-2024 13:51
Accession No : 24005472	Sample No : 24013641

**BLOOD SUGAR F/PP**

<u>TEST DESCRIPTION</u>	<u>OBSERVED VALUE</u>	<u>REFERENCE RANGE</u> UNITS
Blood Sugar Post Prandial (PPBS)	135	70 - 140 mg/dl
Urine Sugar (PP)	Absent	
Urine Ketone (PP)	Absent	
METHOD GLUCOSE OXIDASE PEROXIDASE (GOD /POD)		

\*\* END OF REPORT \*\*

Checked By

Provisional

Authorized By Technician

Printed By : SSSL on 22/03/2024 01:51:46PM

*PPoG*  
Dr. Pragati Pote  
MB, DPB,  
(Path & Bact)

A Social Venture of

**SURANA CHARITABLE TRUST**

Regd. No. E 15635 With Charity Commissioner Mumbai

Income Exemption No. DIT (E) / MC / 80G / 524 / 2009 - 10. 12-A Registration No. TR/31324.

Sumannagar, Sion Trombay Road, Chembur, Mumbai - 400071 **Tel. : 022-3378 3378**

Email: info@suranasethiahospital.in Web. : www.suranasethiahospital.com





NABH PRE ACCREDITATION  
ENTRY LEVEL HOSPITAL  
PEH-2018-0537



**SURANA SETHIA HOSPITAL  
AND RESEARCH CENTRE  
CHARITABLE**

Chembur | Malad | Bhiwandi | Navi Mumbai

Patient Name : MR. MESHAM RUSHISHWAR AMBADAS	IP / OP No : 1142684
Ordered Loc : Hospital clinic	Gender : Male Age : 34 Y 6 M 17 D
Referred By : Dr.Bank of Baroda	Vch No : 1409944
Class : OPD	Received Dt : 22-Mar-2024 12:57
Current Loc :	Reported On : 22-Mar-2024 13:51
Accession No : 24005472	Sample No : 24013636

### URINE ANALYSIS

#### TEST DESCRIPTION

#### OBSERVED VALUE

#### REFERENCE RANGE\UNITS

#### PHYSICAL EXAMINATION

Quantity	20 ml
Colour	Pale yellow
Appearance	Clear
Deposit	Absent
Reaction [PH]	Acidic
Specific Gravity	1.010

#### CHEMICAL EXAMINATION

Urine Albumin	Absent
Sugar	Absent
Ketone Bodies	Absent
Occult Blood	Absent
Bile Pigment	Absent
Bile Salt	Absent

#### MICROSCOPIC EXAMINATION

Red Blood Cells	Absent	00-02
Pus Cells	1 - 2	00-02 / hpf
Epithelial Cells	1 - 2	00-02 / hpf
Casts	Absent	
Crystals	Absent	
Spermatozoa	Absent	
Trichomonas Vaginalis	Absent	
Yeast Cells	Absent	
Amorphous Deposits	Absent	
Bacteria	Absent	

\*\* END OF REPORT \*\*

Checked By  
Provisional

Authorized By Technician

Printed By : SSSL on 22/03/2024 01:52:01PM

Dr. Pragati Pote  
MB, DPB,  
(Path & Bact)

A Social Venture of

**SURANA CHARITABLE TRUST**

Regd. No. E 15635 With Charity Commissioner Mumbai  
Income Exemption No. DIT (E) / MC / 80G / 524 / 2009 - 10. 12-A Registration No. TR/31324.  
Sumannagar, Sion Trombay Road, Chembur, Mumbai - 400071 **Tel. : 022-3378 3378**  
Email: info@suranasethiahospital.in Web. : www.suranasethiahospital.com



NABH PRE ACCREDITATION  
ENTRY LEVEL HOSPITAL  
PEH-2018-0537



**SURANA SETHIA HOSPITAL  
AND RESEARCH CENTRE  
CHARITABLE**

Chembur | Malad | Bhiwandi | Navi Mumbai

**NAME** : MESHRAM RUSHISHWAR AMBADAS (34Y/M)  
**REF. BY** : BANK OF BARODA  
**TEST ASKED** : HbA1c

**SAMPLE COLLECTED AT :**  
(4000711424),SURANA SETHIA HOSPITAL,SION -  
TROMBAY ROAD, SUMAN NAGAR, CHEMBUR,  
MUMBAI, MAHARASHTRA 400071,400071

TEST NAME	TECHNOLOGY	VALUE	UNITS
HbA1c - (HPLC)	H.P.L.C	5.2	%

**Bio. Ref. Interval. :**

Bio. Ref. Interval.: As per ADA Guidelines	Guidance For Known Diabetics
Below 5.7% : Normal	Below 6.5% : Good Control
5.7% - 6.4% : Prediabetic	6.5% - 7% : Fair Control
>=6.5% : Diabetic	7.0% - 8% : Unsatisfactory Control
	>8% : Poor Control

**Method :** Fully Automated H.P.L.C method

**AVERAGE BLOOD GLUCOSE (ABG)** CALCULATED 103 mg/dL

**Bio. Ref. Interval. :**

90 - 120 mg/dl : Good Control  
121 - 150 mg/dl : Fair Control  
151 - 180 mg/dl : Unsatisfactory Control  
> 180 mg/dl : Poor Control

**Method :** Derived from HBA1c values

**Please correlate with clinical conditions.**

**Sample Collected on (SCT)** : 22 Mar 2024 09:00  
**Sample Received on (SRT)** : 22 Mar 2024 13:44  
**Report Released on (RRT)** : 22 Mar 2024 14:32

*Shruti*

*Sumanta*

**Sample Type** : EDTA

A Social Venture of  
**SURANA CHARITABLE TRUST**

Dr Shruti MD (Path)

Dr Sumanta Basak, DPB

Regd. No. E 15635 With Charity Commissioner Mumbai

Income Exemption No. DIT (E) / MC / 80G / 524 /2009 - 10. 12-A Registration No. TR/31324.

Sumannagar, Sion Trombay Road, Chembur, Mumbai - 400071 **Tel. : 022-3378 3378**

Email: info@suranasethiahospital.in Web. : www.suranasethiahospital.com

A  
S  
R  
I  
S  
E

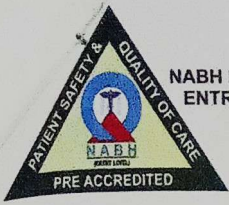

NABH PRE ACCREDITATION  
ENTRY LEVEL HOSPITAL  
PEH-2018-0537



# SURANA SETHIA HOSPITAL AND RESEARCH CENTRE CHARITABLE

Chembur | Malad | Bhiwandi | Navi Mumbai

NAME : MESHAM RUSHISHWAR AMBADAS (34Y/M)  
REF. BY : BANK OF BARODA  
TEST ASKED : T3-T4-USTSH

SAMPLE COLLECTED AT :  
(4000711424), SURANA SETHIA HOSPITAL, SION - TROMBAY  
ROAD, SUMAN NAGAR, CHEMBUR, MUMBAI, MAHARASHTRA  
400071, 400071

TEST NAME	TECHNOLOGY	VALUE	UNITS	Bio. Ref. Interval.
TOTAL TRIIODOTHYRONINE (T3)	C.M.I.A	80	ng/dL	58-159
TOTAL THYROXINE (T4)	C.M.I.A	<b>4.85</b>	<b>µg/dL</b>	<b>4.87-11.72</b>
TSH - ULTRASENSITIVE	C.M.I.A	4.902	µIU/mL	0.35-4.94

The Biological Reference Ranges is specific to the age group. Kindly correlate clinically.

**Method :**

- T3 - Fully Automated Chemi Luminescent Microparticle Immunoassay
- T4 - Fully Automated Chemi Luminescent Microparticle Immunoassay
- USTSH - Fully Automated Chemi Luminescent Microparticle Immunoassay

**Disclaimer :**

Results should always be interpreted using the reference range provided by the laboratory that performed the test. Different laboratories do tests using different technologies, methods and using different reagents which may cause difference in reference ranges and hence it is recommended to interpret result with assay specific reference ranges provided in the reports. To diagnose and monitor therapy doses, it is recommended to get tested every time at the same Laboratory.

~~ End of report ~~

Sample Collected on (SCT) : 22 Mar 2024 09:00  
Sample Received on (SRT) : 22 Mar 2024 13:44  
Report Released on (RRT) : 22 Mar 2024 16:17  
Sample Type : SERUM

A Social Venture of  
**SURANA CHARITABLE TRUST**

Regd. No. E 15635 With Charity Commissioner Mumbai  
Income Exemption No. DIT (E) / MC / 80G / 524 / 2009 - 10. 12-A Registration No. TR/31324.  
Sumannagar, Sion Trombay Road, Chembur, Mumbai - 400071 **Tel. : 022-3378 3378**  
Email: info@suranasethiahospital.in Web : www.suranasethiahospital.com

Dr. Shruti MD (Path)

Dr. Sumanta Basak, DPB  
Page : 2 of 2



NABH PRE ACCREDITATION  
ENTRY LEVEL HOSPITAL  
PEH-2018-0537



**SURANA SETHIA HOSPITAL  
AND RESEARCH CENTRE  
CHARITABLE**

Chembur | Malad | Bhiwandi | Navi Mumbai

NAME	: MR. RUSHISHWAR MESHRAM	SEX	: MALE
AGE	: 34 YRS	ID NO.	: 1142684
REF BY	: C/O. MEDIWHEEL	DATE	: 22/03/2024

**EXAMINATION: 2D ECHOCARDIOGRAPHY**

**Conclusion:**

1. All chambers normal sized.
2. Good LV function with LVEF = 60 %
3. All valves structurally & functionally normal.
4. No regional wall motion abnormality.
5. IAS / IVS intact.
6. No clot / vegetation / effusion.

**Doppler Study:**

- No diastolic dysfunction
- No TR. No PH.
- No other valvular regurgitation.
- No signs of high LVEDP.
- IVC normal in size (18 mm).

**DR. ABHISHEK GADGE  
MBBS, MD. MEDICINE, DrNB.,  
CONS. CARDIOLOGIST**

A Social Venture of

**SURANA CHARITABLE TRUST**

Regd. No. E 15635 With Charity Commissioner Mumbai

Income Exemption No. DIT (E) / MC / 80G / 524 / 2009 - 10. 12-A Registration No. TR/31324.

Sumannagar, Sion Trombay Road, Chembur, Mumbai - 400071 **Tel. : 022-3378 3378**

Email: info@suranasethiahospital.in Web. : www.suranasethiahospital.com

<b>NAME</b>	<b>: MR. RUSHISHWAR MESHARAM</b>	<b>SEX</b>	<b>: MALE</b>
<b>AGE</b>	<b>: 34 YRS</b>	<b>ID NO.</b>	<b>: 1142684</b>
<b>REF BY</b>	<b>: C/O. MEDIWHEEL</b>	<b>DATE</b>	<b>: 22/03/2024</b>

**Doppler Study:**

- Diastolic dysfunction: Normal
- RVOT = Normal mm of Hg.
- LVOT = Normal mm of Hg.
- AR: NO                      MR: NO                      PR: NO                      TR: NO
- Peak / Mean across MV= Normal mm of Hg.
- Peak / mean across AV = Normal mm of Hg.
- MV PHT = Normal
- MVA by PHT = Normal square cm.
- AR PHT = Normal millisecond
- CWD across TV = Normal mm of Hg.
- PASP by TR jet = Normal mm of Hg.

**Measurements:**

	Measurement	Unit
<b>Aorta</b>		
LA	39	mm
AO	29	mm

	Measurement	Unit
<b>LV study</b>		
IVsd	11	mm
LVIDd	45	mm
LVPWD	11	mm
IVSs	11	mm
LVIDs	31	mm
LVPWa	16	mm
EF %	60	%
% FS		%

A Social Venture of

**SURANA CHARITABLE TRUST**

Regd. No. E 15635 With Charity Commissioner Mumbai

Income Exemption No. DIT (E) / MC / 80G / 524 / 2009 - 10. 12-A Registration No. TR/31324.

Sumannagar, Sion Trombay Road, Chembur, Mumbai - 400071 **Tel. : 022-3378 3378**

Email: info@suranasethiahospital.in      Web. : www.suranasethiahospital.com

22.03.2024 08:54:14

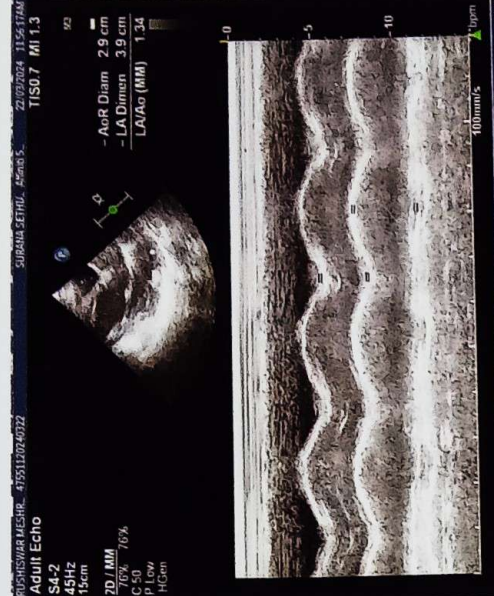

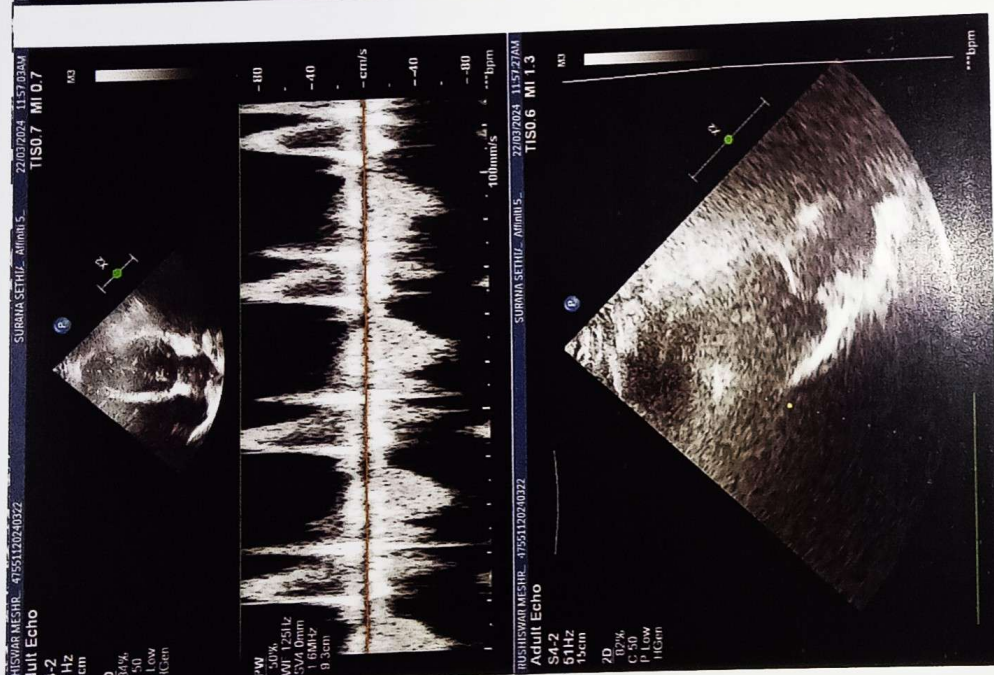
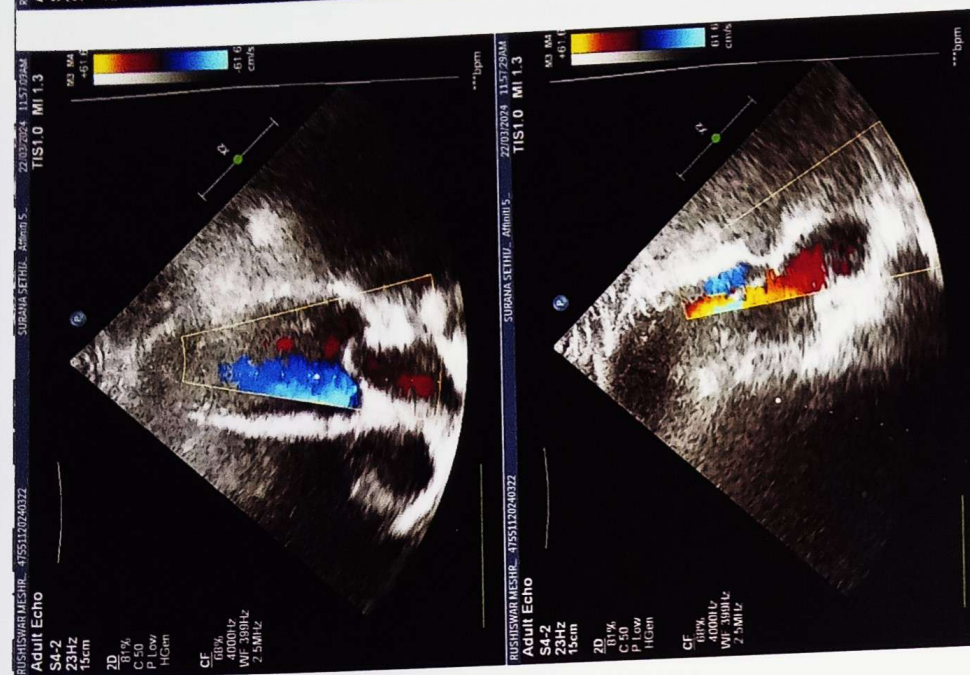
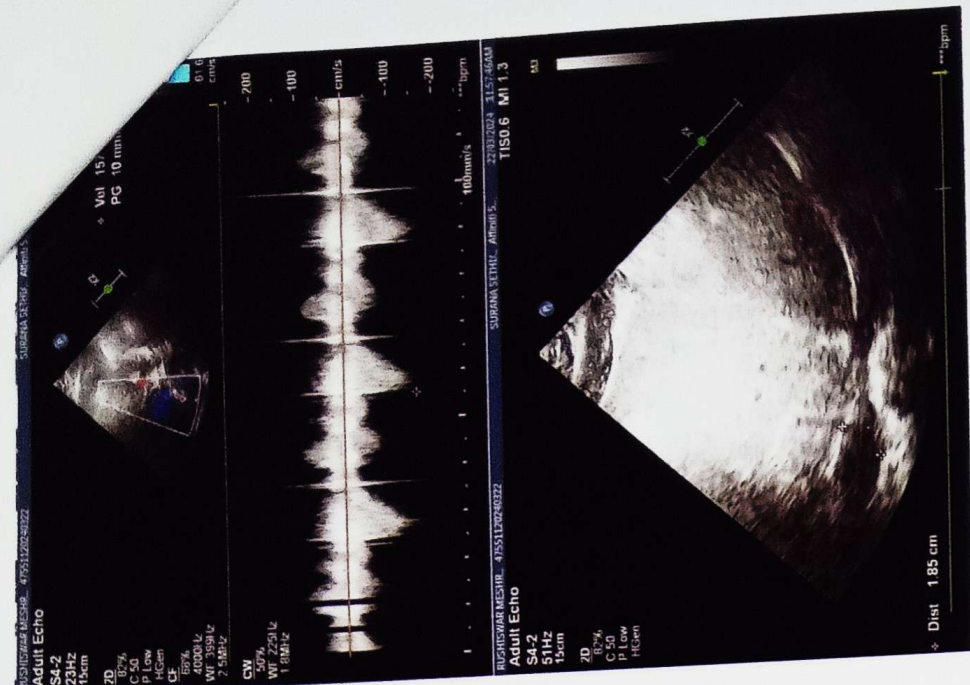

Email: [info@suranasethihospital.in](mailto:info@suranasethihospital.in) Web: [www.suranasethihospital.com](http://www.suranasethihospital.com)



NABH PRE ACCREDITATION  
ENTRY LEVEL HOSPITAL  
PEH-2018-0537



**SURANA SETHIA HOSPITAL  
AND RESEARCH CENTRE  
CHARITABLE**

Chembur | Malad | Bhiwandi | Navi Mumbai

NAME	: MR. RUSHISHWAR MESHARAM	SEX	: MALE
AGE	: 34 YRS	ID NO.	: 1142684
REF BY	: C/O. MEDIWHEEL	DATE	: 22/03/2024

### ULTRASONOGRAPHY OF ABDOMEN AND PELVIS

#### Observation:

The liver is normal in size, shape, position and shows **bright echotexture- grade 1 fatty**. No focal area of altered echotexture is seen in the liver. There is no intra or extra hepatic biliary dilatation. The portal vein appears normal.

The gall bladder is partially distended.

Spleen is normal in size, shape, position and echotexture. There is no evidence of focal lesion.

Pancreas is normal in size, shape, position and echotexture. MPD is not dilated.

Both kidneys are normal in size, shape, position and echotexture and shows normal cortico-medullary differentiation. There is no evidence of focal lesion. No evidence of hydronephrosis or calculus noted.

There is no free fluid or significant lymphadenopathy.

Urinary bladder is partially distended and appears normal. No wall thickening or any intra luminal abnormality noted.

The prostate is normal in size, shape and position

#### Impression: USG reveals:

- **Grade 1 fatty hepatic parenchymal infiltration.**
- **No other significant abnormality is noted.**

  
**DR. JIGAR ZOTA**  
DNB, FNVIR  
Consultant Radiologist  
JZRG

A Social Venture of

**SURANA CHARITABLE TRUST**

Regd. No. E 15635 With Charity Commissioner Mumbai

Income Exemption No. DIT (E) / MC / 80G / 524 / 2009 - 10. 12-A Registration No. TR/31324.

Sumannagar, Sion Trombay Road, Chembur, Mumbai - 400071 **Tel. : 022-3378 3378**

Email: info@suranasethiahospital.in Web. : www.suranasethiahospital.com



22.03.2024 8:59:54

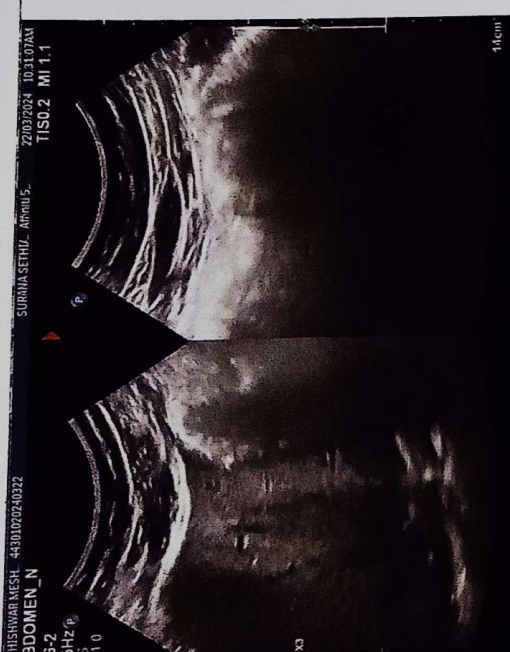



NABH PRE ACCREDITATION  
ENTRY LEVEL HOSPITAL  
PEH-2018-0537



**SURANA SETHIA HOSPITAL  
AND RESEARCH CENTRE  
CHARITABLE**

Chembur | Malad | Bhiwandi | Navi Mumbai

NAME	: MR. RUSHISHWAR MESHAM	SEX	: MALE
AGE	: 34 YRS	ID NO.	: 1142684
REF BY	: C/O. MEDIWHEEL	DATE	: 22/03/2024

### X-RAY CHEST PA VIEW

#### Protocol :

Computerised radiography of chest PA reveals:

#### Observation:

- Lung fields appear clear.
- Cardiac silhouette is within normal limits.
- Bilateral costophrenic angles are clear.
- Visualised bones are unremarkable.

#### Impression:

- No significant abnormality detected.

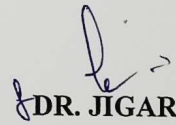
  
**DR. JIGAR ZOTA**  
DNB , FNVIR  
Consultant Radiologist  
JZRG

A Social Venture of

**SURANA CHARITABLE TRUST**

Regd. No. E 15635 With Charity Commissioner Mumbai

Income Exemption No. DIT (E) / MC / 80G / 524 / 2009 - 10. 12-A Registration No. TR/31324.

Sumannagar, Sion Trombay Road, Chembur, Mumbai - 400071 **Tel. : 022-3378 3378**

Email: info@suranasethiahospital.in Web. : www.suranasethiahospital.com

ID: rusti

22.03.2024 8:59:54  
SURANA HOSPITAL  
CHEMBUR  
MUMBAI

79 bpm

mmHg

MR. Rushi Mishraam

Age: 34 yrs male

BP 120/80 mmHg

PR 48/min

Normal sinus rhythm

Normal ECG

84 ms

362 / 415 ms

142 ms

100 ms

760 / 759 ms

39 / 51 / 53 degrees

QRS

QT / QTcBaz

PR

P

RR / PP

P / QRS / T

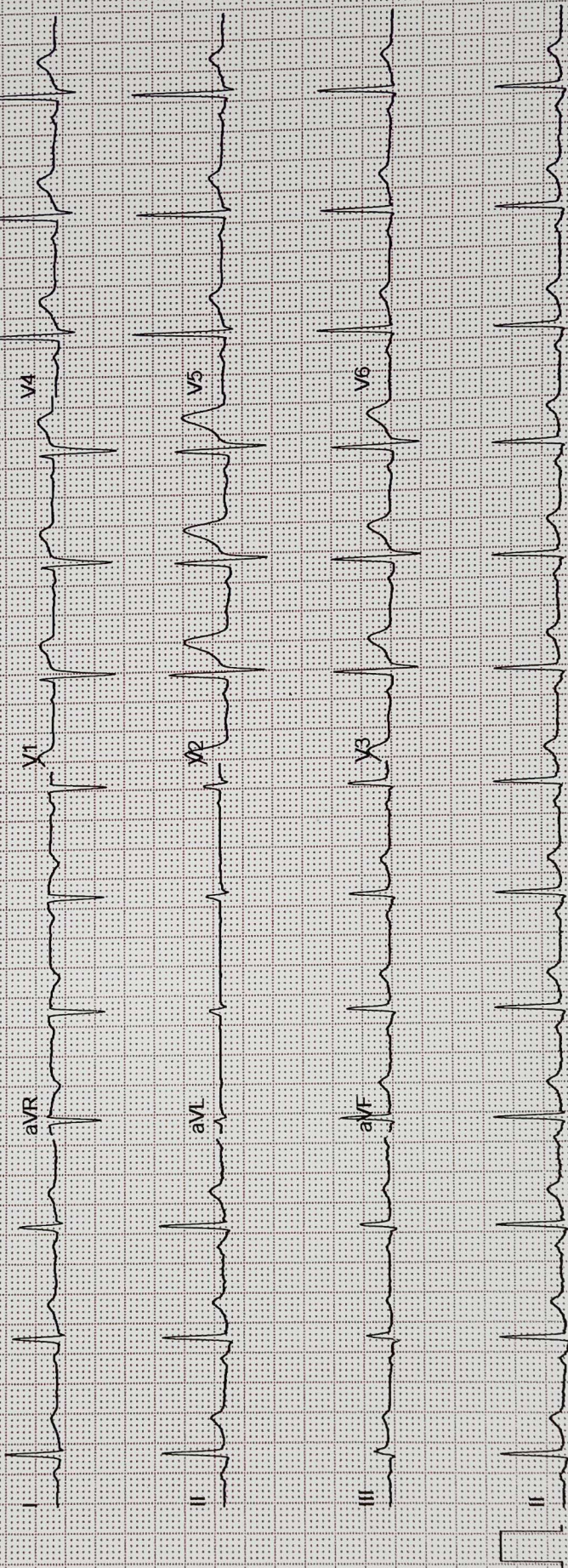

GE MAC2000 1.1

12SL™ V241

25 mm/s 10 mm/mV

ADS 0.56-20 Hz 50 Hz

4x2 5x3 25 R1

Unconfirmed

1/1