



**BHAILAL AMIN  
GENERAL HOSPITAL**



### CONCLUSION OF HEALTH CHECKUP

HCP Number : 11195	MR Number : 23237417	Patient Name: JANGID PANKAJ
Age : 33 Years	Sex : Male	Height : 167 Cms
Weight : 68 Kgs	Ideal Weight : 64	BMI : 24.38
Date : 22/04/2024		

*Dyslipidemia  
Fatty Liver*

*Dr. Manish Mittal*

Dr. Manish Mittal

Internal Medicine

Note : General Physical Examination & routine Investigations included in the Health Checkup have certain limitations and may not be able to detect all the latent and asymptomatic diseases.





# BHAILAL AMIN GENERAL HOSPITAL



HCP Number : 11195                      MR Number : 23237417                      Patient Name : JANGID PANKAJ  
Age : 33 Years                      Sex : Male                      Height : 167 Cms  
Weight : 68 Kgs                      Ideal Weight : 64                      BMI : 24.38  
Date : 22/04/2024

Past H/O : NO P/H/O ANY MAJOR ILLNESS

Present H/O : NO MEDICAL COMPLAINS AT PRESENT.

Family H/O : NO F/H/O ANY MAJOR ILLNESS.

Habits : NO

Gen.Exam. : G.C.GOOD

B.P : 120/74 mm Hg

Pulse : 80/MIN REG

Others : SPO2 98 %

C.V.S : NAD

R.S. : NAD

Abdomen : NP

Spleen : NP

Skin : NAD

C.N.S : NA

Advice :





# BHAILAL AMIN GENERAL HOSPITAL



HCP Number : 11195  
Age : 33 Years  
Weight : 68 Kgs  
Date : 22/04/2024

MR Number : 23237417  
Sex : Male  
Ideal Weight : 64

Patient Name : JANGID PANKAJ  
Height : 167 Cms  
BMI : 24.38

### Ophthalmic Check Up :

Right

Left

Ext Exam

NIL

Vision Without Glasses

6/6 N.5

6/6 N.5

Vision With Glasses

N.A

N.A

Final Correction

N.A

N.A

Fundus

NORMAL

Colour Vision

NORMAL

Advice

NIL

### Orthopaedic Check Up :

Ortho Consultation

Ortho Advice

### ENT Check Up :

Ear

Nose

Throat

Hearing Test

ENT Advice

### General Surgery Check Up :

General Surgery

Abdominal Lump

Hernia

External Genitals

PVR

Proctoscopy

Any Other

Surgical Advice





Patient Name : Mr. JANGID PANKAJ  
 Gender / Age : Male / 33 Years 8 Months 16 Days  
 MR No / Bill No. : 23237417 / 251007269  
 Consultant : Dr. Manish Mittal  
 Location : OPD

Type : OPD  
 Request No. : 222107  
 Request Date : 22/04/2024 09:02 AM  
 Collection Date : 22/04/2024 09:29 AM  
 Approval Date : 22/04/2024 02:22 PM

**CBC + ESR**

Test	Result	Units	Biological Ref. Range
<b>Haemoglobin.</b>			
Haemoglobin	14.4	gm/dL	13 - 17
Red Blood Cell Count (T-RBC)	5.00	mill/cmm	4.5 - 5.5
Hematocrit (HCT)	45.8	%	40 - 50
Mean Corpuscular Volume (MCV)	91.6	fl	83 - 101
Mean Corpuscular Haemoglobin (MCH)	28.8	pg	27 - 32
MCH Concentration (MCHC)	<b>31.4</b>	%	31.5 - 34.5
Red Cell Distribution Width (RDW-CV)	12.8	%	11.6 - 14
Red Cell Distribution Width (RDW-SD)	43.0	fl	39 - 46
<b>Total Leucocyte Count (TLC)</b>			
Total Leucocyte Count (TLC)	6.82	thou/cmm	4 - 10
<b>Differential Leucocyte Count</b>			
Polymorphs	47	%	40 - 80
Lymphocytes	<b>43</b>	%	20 - 40
Eosinophils	5	%	1 - 6
Monocytes	5	%	2 - 10
Basophils	0	%	0 - 2
Polymorphs (Abs. Value)	3.17	thou/cmm	2 - 7
Lymphocytes (Abs. Value)	2.97	thou/cmm	1 - 3
Eosinophils (Abs. Value)	0.32	thou/cmm	0.2 - 0.5
Monocytes (Abs. Value)	0.32	thou/cmm	0.2 - 1
Basophils (Abs. Value)	0.04	thou/cmm	0.02 - 0.1
Immature Granulocytes	0.7	%	1 - 3 : Borderline > 3 : Significant
<b>Platelet Count</b>			
Platelet Count	178	thou/cmm	150 - 410
Remarks	This is cell counter generated CBC report, Smear review is not done		
ESR	6	mm/1 hr	0 - 10

Test Results are dependent on a number of variables & technical limitations. Hence, it is advised to correlate with clinical findings and other related investigations before any firm opinion is made. Recheck / retest may be requested.



Patient Name : Mr. JANGID PANKAJ  
 Gender / Age : Male / 33 Years 8 Months 16 Days  
 MR No / Bill No. : 23237417 / 251007269  
 Consultant : Dr. Manish Mittal  
 Location : OPD

Type : OPD  
 Request No. : 222107  
 Request Date : 22/04/2024 09:02 AM  
 Collection Date : 22/04/2024 09:29 AM  
 Approval Date : 22/04/2024 02:22 PM

**CBC + ESR**

Immature Granulocyte (IG) count is a useful early marker of infection or inflammation, even when other markers are normal. It is an early and rapid discrimination of bacterial from viral infections. It is also increased in patients on steroid therapy / chemotherapy or haematological malignancy. High IG is always pathological; except in pregnancy and neonates of < 7 days.  
 Method : HB by Non-Cyanide Hemoglobin analysis method. HCT by RBC pulse height detection method. RBC, TLC & PLC are by Particle Count by Electrical Impedance in Cell Counter by Fluorescent flow cytometry using a semi-conductor laser and hydrodynamic focusing in dedicated channels. Optical Platelets by Fluorescent + Laser Technology. MCV, MCH, MCHC, RDW (CV & SD) are calculated parameter. DLC by Flowcytometry method using semi-conductor Laser+Smear verification.

ESR on ESL-30, comparable to Westergrens method and in accordance to ICSH reference method.

---- End of Report ----

Dr. Ameet Soni  
MD (Path)



Patient Name : Mr. JANGID PANKAJ  
 Gender / Age : Male / 33 Years 8 Months 16 Days  
 MR No / Bill No. : 23237417 / 251007269  
 Consultant : Dr. Manish Mittal  
 Location : OPD

Type : OPD  
 Request No. : 222107  
 Request Date : 22/04/2024 09:02 AM  
 Collection Date : 22/04/2024 09:29 AM  
 Approval Date : 22/04/2024 03:27 PM

**Haematology**

<u>Test</u>	<u>Result</u>	<u>Units</u>	<u>Biological Ref. Range</u>
<b>Blood Group</b>			
ABO system	B		
Rh system.	Positive		

By Gel Technology / Tube Agglutination Method

Note :

- This blood group has been done with new sensitive Gel Technology using both Forward and Reverse Grouping Card with Autocontro
- This method check`s group both on Red blood cells and in Serum for "ABO" group.

---- End of Report ----

Dr. Rakesh Vaidya  
MD (Path). DCP.



Patient Name : Mr. JANGID PANKAJ  
 Gender / Age : Male / 33 Years 8 Months 16 Days  
 MR No / Bill No. : 23237417 / 251007269  
 Consultant : Dr. Manish Mittal  
 Location : OPD

Type : OPD  
 Request No. : 222107  
 Request Date : 22/04/2024 09:02 AM  
 Collection Date : 22/04/2024 09:29 AM  
 Approval Date : 22/04/2024 03:27 PM

**Fasting Plasma Glucose**

Test	Result	Units	Biological Ref. Range
<b>Fasting Plasma Glucose</b>			
Fasting Plasma Glucose	99	mg/dL	70 - 110
Post Prandial 2 Hr. Plasma Glucose	101	mg/dL	70 - 140

By Hexokinase method on EXL Dade Dimension

---- End of Report ----

Dr. Rakesh Vaidya  
MD (Path). DCP.



Patient Name : Mr. JANGID PANKAJ  
 Gender / Age : Male / 33 Years 8 Months 16 Days  
 MR No / Bill No. : 23237417 / 251007269  
 Consultant : Dr. Manish Mittal  
 Location : OPD

Type : OPD  
 Request No. : 222107  
 Request Date : 22/04/2024 09:02 AM  
 Collection Date : 22/04/2024 09:29 AM  
 Approval Date : 22/04/2024 03:11 PM

**HbA1c (Glycosylated Hb)**

Test	Result	Units	Biological Ref. Range
<b>HbA1c (Glycosylated Hb)</b>			
Glycosylated Hemoglobin (HbA1c)	5.1	%	
estimated Average Glucose (e AG) *	99.67	mg/dL	

(Method:

By Automated HPLC analyser on D-10 Biorad. NGSP Certified, US-FDA approved, Traceable to IFCC reference method.

\* Calculated valued for past 60 days, derived from HbA1c %, based on formula recommended by the A1c - Derived Average Glucose study from ADA and EASD funded The ADAG trial.

**Guidelines for Interpretation:**

Indicated Glycemic control of previous 2-3 months

HbA1c%	e AG (mg/dl)	Glycemic control
> 8	> 183	Action suggested...High risk of developing long-term complications. Action suggested, depends on individual patient circumstances
7 - 8	154 - 183	Good
< 7	< 154	Goal...Some danger of hypoglycemic reaction in type I Diabetics. Some Glucose intolerant individuals and Sub-Clinical diabetics may demonstrate (elevated) HbA1c in this area.
6 - 7	126 - 154	Near Normal
< 6	< 126	Nondiabetic level)

---- End of Report ----

Dr. Ameer Soni  
MD (Path)





Patient Name : Mr. JANGID PANKAJ  
 Gender / Age : Male / 33 Years 8 Months 16 Days  
 MR No / Bill No. : 23237417 / 251007269  
 Consultant : Dr. Manish Mittal  
 Location : OPD

Type : OPD  
 Request No. : 222107  
 Request Date : 22/04/2024 09:02 AM  
 Collection Date : 22/04/2024 09:29 AM  
 Approval Date : 22/04/2024 03:26 PM

**Complete Lipid Profile**

Test	Result	Units	Biological Ref. Range
<b>Complete Lipid Profile</b>			
Appearance	Clear		
Triglycerides	<b>157</b>	mg/dL	1 - 150
<i>(Done by Lipase /Glycerol kinase on Vitros 5600)</i>			
<i>&lt; 150 Normal</i>			
<i>150-199 Borderline High</i>			
<i>200-499 High</i>			
<i>&gt; 499 Very High</i>			
Total Cholesterol	192	mg/dL	1 - 200
<i>(Done by Colorimetric - Cholesterol Oxidase, esterase, peroxidase on Vitros 5600.)</i>			
<i>&lt;200 mg/dL - Desirable</i>			
<i>200-239 mg/dL - Borderline High</i>			
<i>&gt; 239 mg/dL - High</i>			
HDL Cholesterol	43	mg/dL	40 - 60
<i>(Done by Colorimetric: non HDL precipitation method PTA/MgCl2 on Vitros 5600)</i>			
<i>&lt; 40 Low</i>			
<i>&gt; 60 High</i>			
Non HDL Cholesterol (calculated)	<b>149</b>	mg/dL	1 - 130
<i>(Non- HDL Cholesterol)</i>			
<i>&lt; 130 Desirable</i>			
<i>139-159 Borderline High</i>			
<i>160-189 High</i>			
<i>&gt; 191 Very High</i>			
LDL Cholesterol	<b>134</b>	mg/dL	1 - 100
<i>(Done by Enzymatic (Two Step CHE/CHO/POD ) on Vitros 5600)</i>			
<i>&lt; 100 Optimal</i>			
<i>100-129 Near / above optimal</i>			
<i>130-159 Borderline High</i>			
<i>160-189 High</i>			
<i>&gt; 189 Very High</i>			
VLDL Cholesterol (calculated)	<b>31.4</b>	mg/dL	12 - 30
LDL Ch. / HDL Ch. Ratio	3.12		2.1 - 3.5
T. Ch./HDL Ch. Ratio	4.47		3.5 - 5
<i>(Recent NECP / ATP III Guidelines / Classification (mg/dl) :)</i>			

---- End of Report ----

Dr. Rakesh Vaidya  
MD (Path). DCP.



Patient Name : Mr. JANGID PANKAJ  
 Gender / Age : Male / 33 Years 8 Months 16 Days  
 MR No / Bill No. : 23237417 / 251007269  
 Consultant : Dr. Manish Mittal  
 Location : OPD

Type : OPD  
 Request No. : 222107  
 Request Date : 22/04/2024 09:02 AM  
 Collection Date : 22/04/2024 09:29 AM  
 Approval Date : 22/04/2024 03:27 PM

**Liver Function Test (LFT)**

Test	Result	Units	Biological Ref. Range
<b>Bilirubin</b>			
Bilirubin - Total	0.86	mg/dL	0 - 1
Bilirubin - Direct	0.21	mg/dL	0 - 0.3
Bilirubin - Indirect	0.65	mg/dL	0 - 0.7
<i>(Done by Dual Wavelength - Reflectance Spectrophotometry on Vitros 5600)</i>			
Aspartate Aminotransferase (SGOT/AST)	35	U/L	15 - 40
<i>(Done by Multipoint Rate Colorimetric with P-5-P on Vitros 5600)</i>			
Alanine Aminotransferase (SGPT/ALT)	41	U/L	16 - 63
<i>(Done by Multipoint-Rate/Colorimetric with P-5-P (pyridoxa-5-phosphate) on Vitros 5600)</i>			
Alkaline Phosphatase	90	U/L	53 - 128
<i>(Done by Multipoint-Rate - p-nitrophenyl Phosphate, AMP buffer on Vitros 5600)</i>			
Gamma Glutamyl Transferase (GGT)	20	U/L	15 - 85
<i>(Done by Multipoint Rate - L-γ<sup>3</sup>-glutamyl-p-nitroanilide on Vitros 5600)</i>			
<b>Total Protein</b>			
Total Proteins	7.92	gm/dL	6.4 - 8.2
Albumin	4.64	gm/dL	3.4 - 5
Globulin	<b>3.28</b>	gm/dL	3 - 3.2
A : G Ratio	1.41		1.1 - 1.6
<i>(Done by Biuret endpoint and Bromocresol green method on vitros 5600.)</i>			

---- End of Report ----

Dr. Rakesh Vaidya  
MD (Path). DCP.



Patient Name : Mr. JANGID PANKAJ  
 Gender / Age : Male / 33 Years 8 Months 16 Days  
 MR No / Bill No. : 23237417 / 251007269  
 Consultant : Dr. Manish Mittal  
 Location : OPD

Type : OPD  
 Request No. : 222107  
 Request Date : 22/04/2024 09:02 AM  
 Collection Date : 22/04/2024 09:29 AM  
 Approval Date : 22/04/2024 03:27 PM

## Renal Function Test (RFT)

Test	Result	Units	Biological Ref. Range
Urea (Done by Endpoint/Colorimetric - Urease on Vitros 5600)	21	mg/dL	10 - 45
BUN	9.81	mg/dL	5 - 21
Creatinine (By Modified Kinetic Jaffe Technique)	0.72	mg/dL	0.9 - 1.3
Estimate Glomerular Filtration rate (Ref. range : > 60 ml/min for adults between age group of 18 to 70 yrs. EGFR Calculated by IDMS Traceable MDRD Study equation. Reporting of eGFR can help facilitate early detection of CKD. By Modified Kinetic Jaffe Technique)	More than 60		
Uric acid (Done by Colorimetric - Uricase, Peroxidase on Vitros 5600)	5.2	mg/dL	3.4 - 7.2

---- End of Report ----

Dr. Rakesh Vaidya  
MD (Path). DCP.



Patient Name : Mr. JANGID PANKAJ  
 Gender / Age : Male / 33 Years 8 Months 16 Days  
 MR No / Bill No. : 23237417 / 251007269  
 Consultant : Dr. Manish Mittal  
 Location : OPD

Type : OPD  
 Request No. : 222107  
 Request Date : 22/04/2024 09:02 AM  
 Collection Date : 22/04/2024 09:29 AM  
 Approval Date : 22/04/2024 03:27 PM

## Thyroid Hormone Study

Test	Result	Units	Biological Ref. Range
<b>Triiodothyronine (T3)</b> (Done by CLIA based method on automated immunoassay Vitros 5600. Reference interval (ng/ml) 1 - 3 days : 0.1 - 7.4 1-11 months : 0.1 - 2.45 1-5 years : 0.1 - 2.7 6-10 years : 0.9 - 2.4 11-15 years : 0.8 - 2.1 16-20 years : 0.8 - 2.1 Adults (20 - 99 years) : 1.07 - 1.85 Pregnancy (in last 5 months) : 1.2 - 2.5 (Reference : Tietz - Clinical guide to laboratory test, 4th edition ))	1.46	ng/ml	
<b>Thyroxine (T4)</b> (Done by CLIA based method on automated immunoassay Vitros 5600. Reference interval (mcg/dL) 1 - 3 days : 11.8 - 22.6 1 - 2 weeks : 9.8 - 16.6 1 - 4 months : 7.2 - 14.4 4 - 12 months : 7.8 - 16.5 1-5 years : 7.3 - 15.0 5 - 10 years : 6.4 - 13.3 10 - 20 years : 5.6 - 11.7 Adults (20-99 years) : 5.91 - 12.98 (Reference : Tietz - Clinical guide to laboratory test, 4th edition ))	9.69	mcg/dL	
<b>Thyroid Stimulating Hormone (US-TSH)</b> (Done by CLIA based method on automated immunoassay Vitros 5600. Reference interval (microIU/ml) Infants (1-4 days) : 1.0 - 39 2-20 weeks : 1.7 - 9.1 5 months - 20 years : 0.7 - 6.4 Adults (20-99 years) : 0.4001 - 4.049 Pregnancy : 1st trimester : 0.3 - 4.5 2nd trimester : 0.5 - 4.6 3rd trimester : 0.8 - 5.2 (Reference : Tietz - Clinical guide to laboratory test, 4th edition ))	2.67	microIU/ml	

Test Results are dependent on a number of variables & technical limitations. Hence, it is advised to correlate with clinical findings and other related investigations before any firm opinion is made. Recheck / retest may be requested.

--- End of Report ---

Dr. Rakesh Vaidya  
 MD (Path), DCP.



Patient Name : Mr. JANGID PANKAJ  
 Gender / Age : Male / 33 Years 8 Months 16 Days  
 MR No / Bill No. : 23237417 / 251007269  
 Consultant : Dr. Manish Mittal  
 Location : OPD

Type : OPD  
 Request No. : 222107  
 Request Date : 22/04/2024 09:02 AM  
 Collection Date : 22/04/2024 09:29 AM  
 Approval Date : 22/04/2024 02:22 PM

**Urine routine analysis (Auto)**

Test	Result	Units	Biological Ref. Range
<b>Physical Examination</b>			
Quantity	50	mL	
Colour	Pale Yellow		
Appearance	Clear		
<b>Chemical Examination (By Reagent strip method)</b>			
pH	5.0		4.6 - 8.0
Specific Gravity	1.011		1.005 - 1.030
Protein	Negative		Negative
Glucose	Negative		Negative
Ketones	Negative		Negative
Bilirubin	Negative		Negative
Urobilinogen	Negative		Negative (upto 1)
Blood	Negative		Negative
Leucocytes	Negative		Negative
Nitrite	Negative		Negative
<b>Microscopic Examination (by Microscopy after Centrifugation at 2000 rpm for 10 min or on fully automated Sysmex urine sedimentation analyzer UF4000)</b>			
Red Blood Cells	0 - 1	/hpf	0 - 2
Leucocytes	0 - 1	/hpf	0 - 5
Epithelial Cells	0 - 1	/hpf	0 - 5
Casts	Nil	/lpf	Nil
Crystals	Nil	/hpf	Nil
Mucus	Absent	/hpf	Absent
Organism	Absent		

Test results are dependent on a number of variables & technical limitations. Hence, it is advised to correlate with clinical findings and other related investigations before any firm opinion is made. Recheck / retest may be requested.

Reference : Wallach`s Interpretation to laboratory test, 10th edition

---- End of Report ----

Dr. Ameet Soni  
MD (Path)



**DEPARTMENT OF DIAGNOSTIC RADIOLOGY**

Patient No. : 23237417      Report Date : 22/04/2024  
Request No. : 190114399      22/04/2024 9.02 AM  
Patient Name : Mr. JANGID PANKAJ  
Gender / Age : Male / 33 Years 8 Months 16 Days

**X-Ray Chest AP**

Both lung fields are clear.  
Both costophrenic sinuses appear clear.  
Heart size is normal.  
Hilar shadows show no obvious abnormality.  
Aorta is normal.

• ULTRA SONOGRAPHY CANNOT DETECT ALL ABNORMALITIES  
• NOT VALID FOR MEDICO-LEGAL PURPOSES  
• CLINICAL CORRELATION RECOMMENDED

**Dr. Priyanka Patel, MD.**  
Consultant Radiologist





**DEPARTMENT OF DIAGNOSTIC RADIOLOGY**

**ADVANCED DIGITAL SOLUTIONS**

- Computer Radiography
- Ultra Sensitive Colour Doppler
- Ultra High Resolution Sonography
- Multi-Detector CT Scan
- Mammography
- Interventional Radiology
- Digital Subtraction Angiography
- Foetal Echocardiography
- Echocardiography

Patient No. : 23237417      Report Date : 22/04/2024  
Request No. : 190114451      22/04/2024 9.02 AM  
Patient Name : **Mr. JANGID PANKAJ**  
Gender / Age : Male / 33 Years 8 Months 16 Days

**USG : Screening for Abdomen (excluding Pelvis) Or Upper Abdomen**

Liver is normal in size and raised echopattern. No mass lesion identified. The hepatic veins are clear and patent.

Gall bladder is well distended and shows no obvious abnormality. Common bile duct measures 4 mm in diameter.

Pancreas shows no obvious abnormality. Tail obscured.  
Spleen is normal in size and echopattern.

Both kidneys are normal in shape and size, right kidney is not seen in right renal fossa but seen in right sided pelvis. Normal echogenicity and cortico medullary differentiation is noted. No hydronephrosis or mass lesion seen.

	<b>RIGHT</b>	<b>LEFT</b>
Renal length :	86 mm.	101 mm.
A.P. :	34 mm.	52 mm.

No ascites.

**COMMENT:**

- Grade I fatty changes in liver.
- Ectopic right kidney.

Kindly correlate clinically.

• ULTRA SONOGRAPHY CANNOT DETECT ALL ABNORMALITIES  
 • NOT VALID FOR MEDICO-LEGAL PURPOSES  
 • CLINICAL CORRELATION RECOMMENDED

**Dr. Harsh Sanjay Vyas,**  
Consultant Radiologist



Patient No. : 23237417      Report Date : 22/04/2024  
Request No. : 190114445      22/04/2024 9.02 AM  
Patient Name : **Mr. JANGID PANKAJ**  
Gender / Age : Male / 33 Years 8 Months 16 Days

### Echo Doppler Screening

MITRAL VALVE : TRACE MR , NO MS  
AORTIC VALVE : TRILEAFLET, NORMAL , NO AR , NO AS  
TRICUSPID VALVE : NORMAL, TRACE TR, NO PAH  
PULMONARY VALVE : NORMAL  
LEFT ATRIUM : NORMAL  
AORTA : NORMAL  
LEFT VENTRICLE : NORMAL, NO REGIONAL WALL MOTION ABNORMALITY,  
LVEF=60%  
RIGHT ATRIUM : NORMAL  
RIGHT VENTRICLE : NORMAL  
I.V.S. : INTACT  
I.A.S. : INTACT  
PULMONARY ARTERY : NORMAL  
PERICARDIUM : NORMAL  
  
COLOUR/DOPPLER FLOW MAPPING : NORMAL LV DIASTOLIC FUNCTION  
Trace MR, TR , NO PAH

### FINAL CONCLUSION:

1. ALL CARDIAC CHAMBERS ARE NORMAL IN DIMENSIONS
2. NO REGIONAL WALL MOTION ABNORMALITY AT REST
3. NORMAL LV SYSTOLIC FUNCTION, LVEF=60%
4. NORMAL VALVES
5. NORMAL LV DIASTOLIC FUNCTION
6. TRACE MR, TR, NO PULMONARY HYPERTENSION , ( IVC COLLAPSING )
7. NO PERICARDIAL EFFUSION, CLOT VEGETATION.

Dr.KILLOL KANERIA MD, DM

Consultant Cardiologist

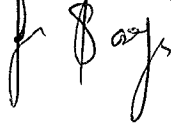



Name: Mr. Jangid Pankaj  
Patient ID: Ecu/23237417

22.04.2024 10:18:58  
Standard 12-Lead

BHAILAL AMIN GENERAL HOSPITAL

Age: 033Y  
Gender: Male  
Ref. phys.

Pacemaker: Unknown

Remark:

HR 69 bpm  
RR 87.4 ms  
P 96 ms  
PR 134 ms  
QR 83 ms  
ORS axis 41°  
QT 356 ms  
T axis 40°  
QTcT 381 ms

Unconfirmed report

*Dr*

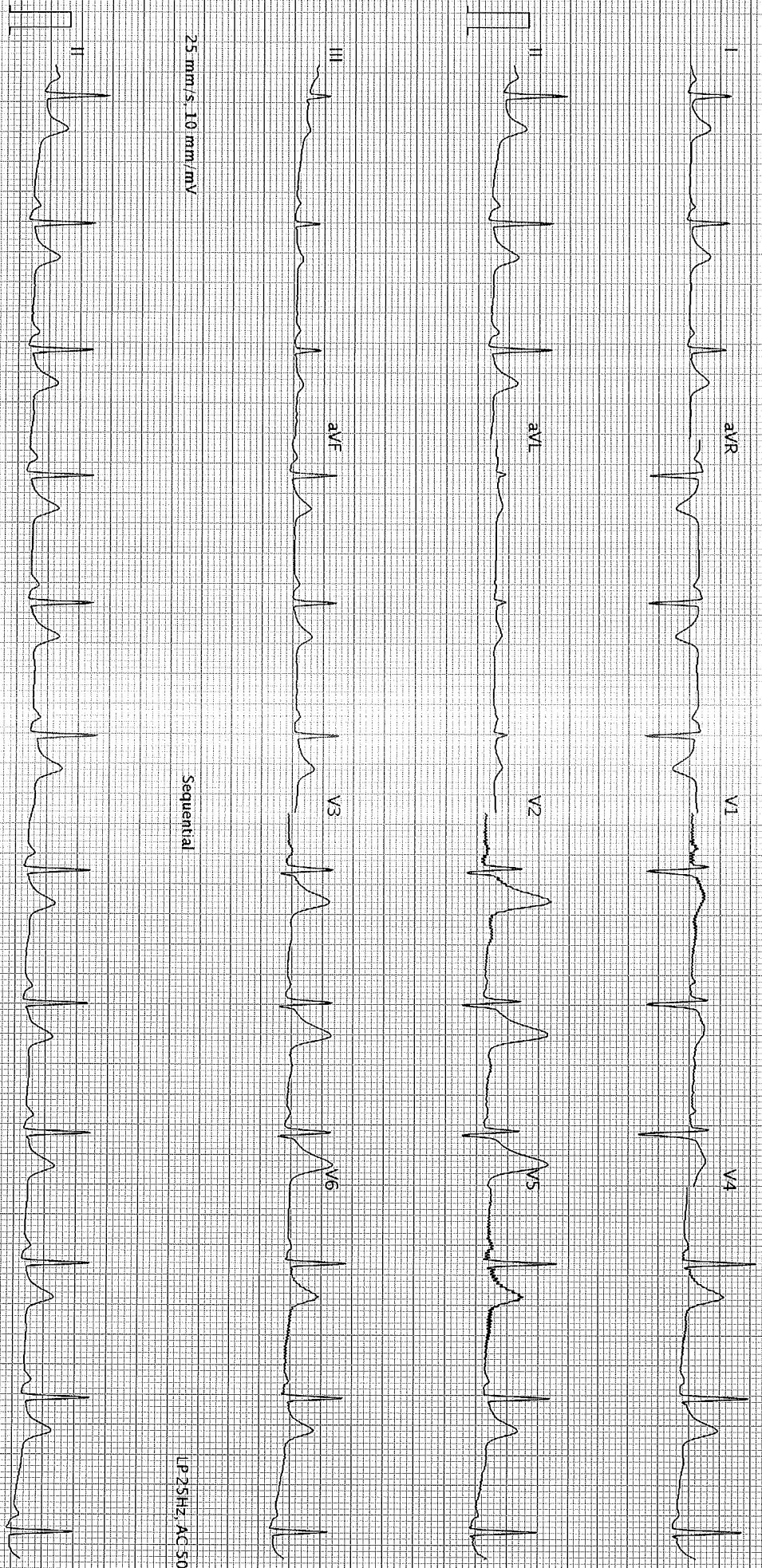

25 mm/s, 10 mm/mV

Sequential

LP 25Hz, AC 50Hz

25 mm/s, 10 mm/mV  
AT-102 G2.1.2.0 (1080.011030)

BHAILAL AMIN GENERAL HOSPITAL - Printed on 22.04.2024 10:18

SCHILLER

Part No.2.157048W

S BD