



DENTAL EXAMINATION RECORD

Date: 29/3/2024

Name: Mahesh Nunavath

Age: 31

Sex: Male

ORAL HEALTH CONDITION:

Date of Examination	29/3/24			
Age last birthday	31			
Presence of Debris	Y	<input checked="" type="checkbox"/> N	Y	N
Inflammation of Gingiva	Y	<input checked="" type="checkbox"/> N	Y	N
Presence of Calculus	Y	<input checked="" type="checkbox"/> N	Y	N
Under Orthodontic Treatment	Y	<input checked="" type="checkbox"/> N	Y	N

Dentofacial Anomaly, Neoplasm, Others, specify:

NIL

Tooth Count	T	P	T	P
Number of Teeth Present	32			
Number of Caries Free Teeth	32			
Number of Decayed Teeth	NIL			
Number of Missing Teeth	NIL			
Number of Filled Teeth	NIL			
Total <i>df</i> & DMF Teeth	NIL			

INITIAL SOFT TISSUE EXAM

<input type="checkbox"/> Lips	<input type="checkbox"/> Floor of Mouth	<input type="checkbox"/> Palate	<input type="checkbox"/> Tongue	<input type="checkbox"/> Neck & Nodes
INITIAL PERIODONTAL EXAM				
GINGIVAL INFLAMMATION: <i>NIL</i>		<input type="checkbox"/> Slight	<input type="checkbox"/> Moderate	<input type="checkbox"/> Severe
SOFT PLAQUE BUILDUP:		<input checked="" type="checkbox"/> Slight	<input type="checkbox"/> Moderate	<input type="checkbox"/> Heavy
HARD CALC BUILDUP: <i>NIL</i>		<input type="checkbox"/> Light	<input type="checkbox"/> Moderate	<input type="checkbox"/> Heavy
STAINS:		<input type="checkbox"/> Light	<input type="checkbox"/> Moderate	<input type="checkbox"/> Heavy
HOME CARE EFFECTIVENESS:		<input checked="" type="checkbox"/> Good	<input type="checkbox"/> Fair	<input type="checkbox"/> Poor
PERIODONTAL CONDITION:		<input checked="" type="checkbox"/> Good	<input type="checkbox"/> Fair	<input type="checkbox"/> Poor
PERIODONTAL DIAGNOSIS:		<input checked="" type="checkbox"/> Normal	<input type="checkbox"/> Gingivitis	
PERIODONTITIS: <i>NIL</i>		<input type="checkbox"/> Early	<input type="checkbox"/> Moderate	<input type="checkbox"/> Advanced
MUCOGINGIVAL DEFECTS:		<i>NIL</i>		

OCCLUSIO N:	<input type="checkbox"/> Class 1	<input type="checkbox"/> Class II	<input type="checkbox"/> Class III	<i>DL</i>
T.M.J. EXAM:	<input type="checkbox"/> Pain	<input type="checkbox"/> Popping	<input type="checkbox"/> Deviation	<input type="checkbox"/> Tooth Wear

DENTAL/ORAL EXAMINATION REVEALED THE FOLLOWING CONDITIONS AND RECOMMENDATIONS.

- | | |
|--|---|
| <p><i>NIL</i></p> <p><input checked="" type="checkbox"/> Caries Free</p> <p><input checked="" type="checkbox"/> Poor Oral Hygiene (Materia Alba, Calculus, Stain)</p> <p><input checked="" type="checkbox"/> Indicated for Restoration/Fillings</p> <p><input checked="" type="checkbox"/> Indicated for Extraction</p> <p><input checked="" type="checkbox"/> Gingival inflammation</p> <p><input checked="" type="checkbox"/> Needs Oral Prophylaxis</p> | <p><i>NIL</i></p> <p><input type="checkbox"/> Needs Prosthesis (Denture)</p> <p><input type="checkbox"/> For Endodontic Treatment</p> <p><input type="checkbox"/> For Orthodontic Consultation</p> <p><input type="checkbox"/> For Pits and Fissures Sealant Application</p> <p><input type="checkbox"/> Others</p> <p><input type="checkbox"/> No Dental Treatment Needed at Present</p> |
|--|---|

TO: The Examining Dentist



Please accomplish the treatment needed and provide other dental history of the patient. Kindly sign and send back this form for inspection to the Ateneo de Manila High School Dental Health Services.

Nunavath Mahesh
Dentist

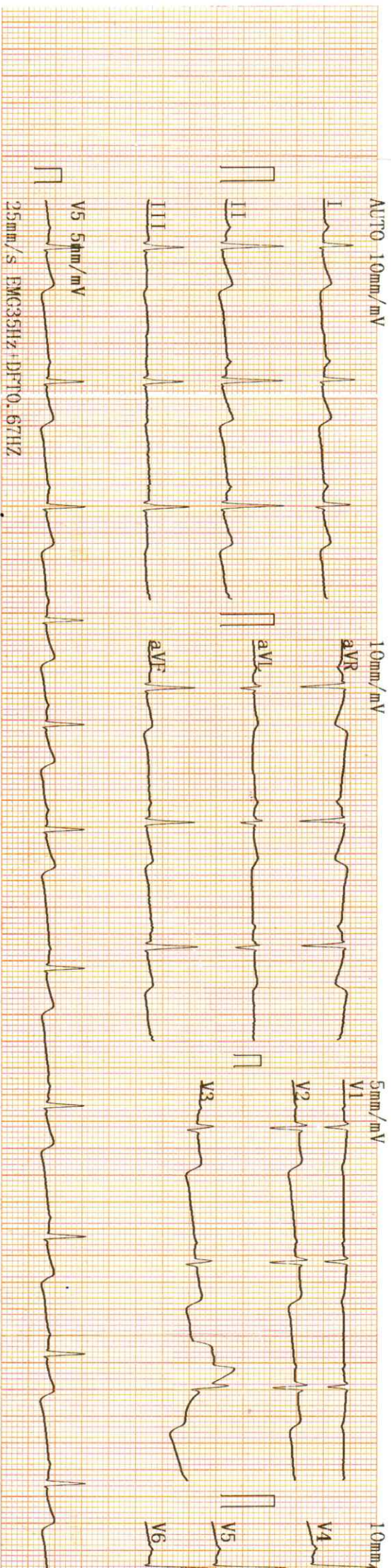

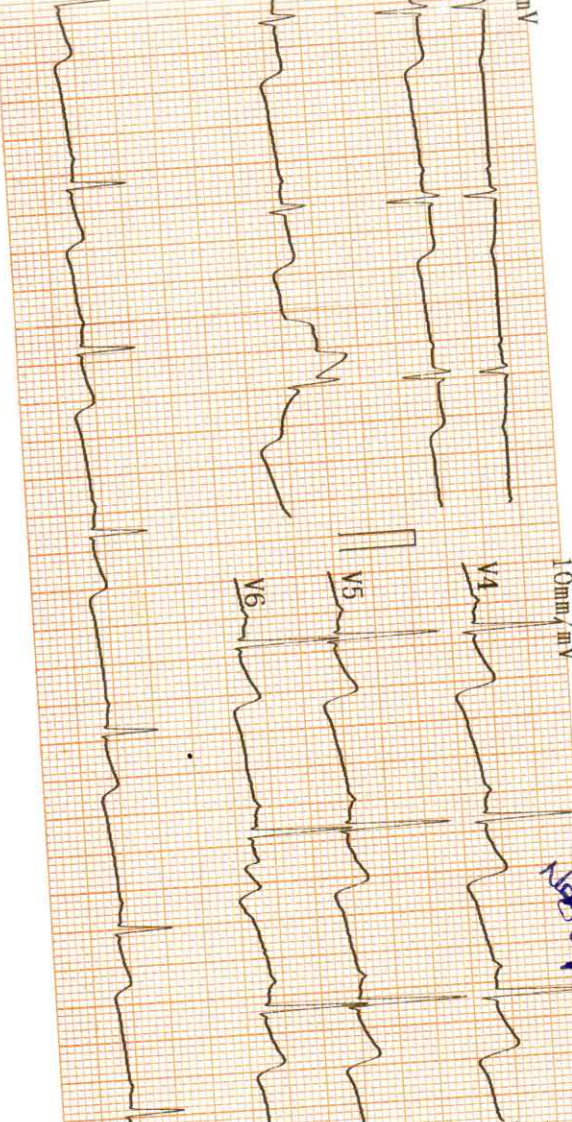

Handwritten signature

2024 03 29 09:57

ID: _____
 Name: mahesh
 Sex: Male
 Height: _____ cm
 Weight: _____ kg
 SYS: _____ mmHg
 DIA: _____ mmHg
 HR: 63 bpm
 PR Interval: 171 ms
 P Duration: 111 ms
 QRS Duration: 63 ms
 T Duration: 81 ms
 QT/QTc: 392/402 ms
 P/QRS/T Axis: 22.4/66.2/-48.6 deg
 R(V5)/S(V1): 1.36/0.69 mV
 R(V5) S(V1): 2.05 mV



Handwritten signature
DR. SUDHIR SHET
 M.D.
 CONSULTANT PHYSICIAN
 Reg. No.: 61170211

Physician

<< Conclusions >>
 Normal Sinus Rhythm
 Cardiac electric axis normal
 III aVF V3 Abnormal T wave.



భారత ప్రభుత్వం
Government of India

భారత విశిష్ట గుర్తింపు ప్రాధికార సంస్థ
Unique Identification Authority of India

రిజిస్ట్రేషన్/ Enrolment No.: 0648/05205/53339

To
నునవత్ మహేష్
Nunavath Mahesh
C/O: Nunavath Dinesh
6-22-GO0010
4th NGOS COLONY
BACK SIDE OF G G COLLEGE GROUND
GOUTHAM NAGAR
Nizamabad
Nizamabad Telangana - 503002
9000615815

Signature Not Verified
Digitally signed by
UNIQUE IDENTIFICATION
AUTHORITY OF INDIA DS
DN: c=IN, o=UIDAI, ou=CA,
email=ca@uidai.gov.in, cn=CA,
c=IN

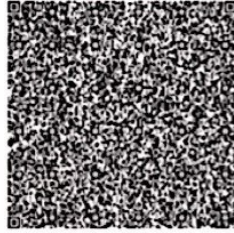

మీ ఆధార్ సంఖ్య / Your Aadhaar No. :

8885 8512 3063
VID : 9109 9632 0347 5794

నా ఆధార్, నా గుర్తింపు



భారత ప్రభుత్వం
Government of India



నునవత్ మహేష్
Nunavath Mahesh
పుట్టిన తేదీ/DOB: 13/12/1992
పురుషుడు/ MALE

Issue Date: 30/09/2011

8885 8512 3063
VID : 9109 9632 0347 5794

నా ఆధార్, నా గుర్తింపు



Government of India

సమాచారం

- ఆధార్ ఒక గుర్తింపు మాత్రమే పౌరసత్వం కాదు
- సురక్షితమైన క్యూఆర్ కోడ్ / ఆఫ్ లైన్ ఎక్స్ ఎం ఎల్ / ఆఫ్ లైన్ ప్రామాణీకరణను ఉపయోగించి గుర్తింపును ధృవీకరించండి.
- ఇది ఎలక్ట్రానిక్ పద్ధతిలో చ్ఛాయబడిన లేఖ.

INFORMATION

- **Aadhaar** is a proof of identity, not of citizenship.
- Verify identity using Secure QR Code/ Offline XML/ Online Authentication.
- This is electronically generated letter.

- ఆధార్ దేశవ్యాప్తంగా చెల్లుబాటు అవుతుంది.
- వివిధ ప్రభుత్వ మరియు ప్రభుత్వేతర సేవలను సులువుగా పొందడానికి ఆధార్ మీకు సహాయపడుతుంది.
- ఎల్లప్పుడూ మీ మొబైల్ నెంబర్ మరియు ఇమెయిల్ ఐడిని ఆధార్ లో అప్ డేట్ చేసి ఉంచండి
- ఎమ్. ఆధార్ ఆప్ ఉపయోగించండి. మీ ఆధార్ ను ఎల్లప్పుడూ మీ స్మార్ట్ ఫోన్ లో ఉంచండి.

- **Aadhaar** is valid throughout the country.
- **Aadhaar** helps you avail various Government and non-Government services easily.
- Keep your mobile number & email ID updated in **Aadhaar**.
- Carry Aadhaar in your smart phone – use **mAadhaar** App.



భారత విశిష్ట గుర్తింపు ప్రాధికార సంస్థ
Unique Identification Authority of India



దిరునామా:
నంబండ్లకులు: నునవత్ దినేష్, 6-22-జి0010, 4వ ఎన్ జిఓ కాలనీ, బ్యాక్ సైడ్ ఆఫ్ జి జి కాలేజ్ గ్రౌండ్, గౌతం నగర్, నిజామాబాద్, నిజామాబాద్, తెలంగాణ - 503002
Address:
C/O: Nunavath Dinesh, 6-22-GO0010, 4th NGOS COLONY, BACK SIDE OF G G COLLEGE GROUND, GOUTHAM NAGAR, Nizamabad, Nizamabad, Telangana - 503002

Download Date: 04/12/2022

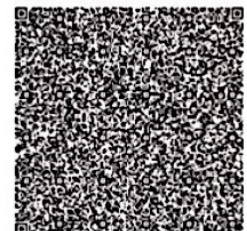

8885 8512 3063
VID : 9109 9632 0347 5794

1947 | help@uidai.gov.in | www.uidai.gov.in

CITY LAB

(clinical laboratory)

Dr Madkaikar's City hospital

"Ashirwad bldg, 1st floor ,

opp meenaxi hotel,

Isidor Baptista road,

Margao- Goa 403601

Ph. : 2714354

NAME: Mr. Mahesh Nunavath

31 yrs/M

Date: 29-03-2024

REF. BY: MEDI WHEEL

BLOOD BIOCHEMISTRY

TEST	PATIENT'S VALUE	NORMAL RANGE
Fasting Blood Glucose	75.0 mg./dl	70-110 mg./dl
Post Prandial Glucose	105.0 mg./dl	Upto 145 mg./dl
RFT		
Blood Urea	35.0 mg./dL	14-40mg./dL
Serum Creatinine	1.0 mg./dL	0.5-1.4mg./dL
Serum Uric Acid	3.4 mg./dL	M: 2.4-7.0 F: 2.4-6.0mg./dL
BUN	16.3 mg./dl	5-25 mg/dl
LFT		
Total Bilirubin	0.8 mg./dL	0.2-1.0 mg./dL
Direct Bilirubin	0.2 mg./dL	0.1-0.2 mg./dL
Indirect Bilirubin	0.6 mg./dL	Up to 0.8 mg/dl
S.G.P.T	39.0 Units/L	0-49 units/L
S.G.O.T	31.0 Units/L	0-46 units/L
Alkaline Phosphatase	201.0 Units/L	108-306 units/L
Total Protein	7.1 gm./dL	6-8 gm.dL
Albumin	4.2 gm./dL	3.5-5.5gm./dL
Globulin	2.9 gm./dL	1.8-3.6gm/dL
A/G	1.4	1.2-2.1
LIPID PROFILE		
Serum Cholesterol	187.0 mg./dL	25- 260 mg./dL
Serum Triglycerides	125.0 mg./dL	M:60-165 F:40 140mg./dL
HDL Cholesterol	44.0 mg./dL	M:30-63 F: 35- 75 mg./dL
LDL Cholesterol	118.0 mg./dL	Upto 145 mg./dL
VLDL Cholesterol	25.0 mg./dL	Up to 40 mg./dL
Total Chol/HDL Chol Ratio	4.2	2-5
LDL Chol/HDL Chol Ratio	2.6	Up to 3.5



Dr. Shet Sunayana Sudhir
M.D. (Path.)
Reg. No. GMC 3311

Pathologist/Analyst

CITY LAB

(clinical laboratory)

Dr Madkaikar's City hospital
"Ashirwad bldg, 1st floor ,
opp meenaxi hotel,
Isidor Baptista road,
Margao- Goa 403601
Ph. : 2714354

NAME: Mr. Mahesh Nunavath

31 yrs/M

Date: 29-03-2024

REF. BY: MEDI WHEEL

COMPLETE HAEMOGRAM

		MALE	FEMALE
Haemoglobin	13.8 gm%	(13.0-18)	(11.5-16.5)
PCV	41.0 cc%	(40-50)	(37-47)
ESR(westergren's method)	15 mm/hr	(up to 15)	(up to 20)
R.B.C COUNT	5.6 millions/cmm	(4.5-6.0)	(4.0-5.5)

Erthrocytes Indices

MCH	31 pg	27-32
MCHC	32 %	32-36
MCV	89 cu-microns	82-92
Platelet Count	3,01,000 cells/cmm	(150,000-500,000)
Total W.B.C Count	6,500 /cmm	(4,000-10,000)

Differential Count

Neutrophils	60 %	(50-70)
Lymphocytes	35 %	(20-50)
Eosinophils	03 %	(0-8)
Basophils	00 %	(0-2)
Monocytes	02 %	(0-8)



Dr. Shet Sunayana Sudhir
M.D. (Path.)
Reg. No. GMC 3311

Pathologist/Analyst

CITY LAB

(clinical laboratory)

Dr Madkaikar's City hospital
"Ashirwad bldg, 1st floor ,
opp meenaxi hotel,
Isidor Baptista road,
Margao- Goa 403601
Ph. : 2714354

NAME: Mr. Mahesh Nunavath

31 yrs/M

Date: 29-03-2024

REF. BY: MEDI WHEEL

EXAMINATION OF URINE

PHYSICAL EXAMINATION

Colour ... Pale yellow

Odour ... Ammonical

Appearance Clear

pH. 6.0

Sp. Gravity ...1.000

Deposits ...Nil

CHEMICAL EXAMINATION

Albumin ... Absent

Sugar ... Absent

Ketone bodies ...Nil

BilirubinNil

Occult Blood ... Nil

Urobilinogen.... Nil

MICROSCOPIC EXAMINATION

Pus cells/HPF 1-2

R.B.C.s /HPF Nil

Epithelial Cells/HPF ... 1-2

Crystals/HPFNil

Casts/HPFNil

OTHER FINDINGS : Nil



Dr. Shet Sunayana Sudhir
M.D. (Path.)
Reg. No. GMC 3311

Pathologist/Analyst

CITY LAB

(Clinical laboratory)

Dr Madkaikar's City hospital
"Ashirwad bldg, 1st floor ,
opp meenaxi hotel,
Isidor Baptista road,
Margao- Goa 403601
Ph. : 2714354

NAME: Mr. Mahesh Nunavath

31 yrs/M

Date: 29-03-2024

REF. BY: MEDI WHEEL

General Examination & Lifestyle

Height: 170cms

Weight: 74kgs BMI : 25.6

B.P: 120/80mHg

Diet : Mix

Pulse Rate: 63per min

Personal H/o: 1) illness, fracture, operation, hospitalization, Hypertension, Diabetes and IHD : No

Past/ Family H/o: Diabetes, TB, Asthma, Hypertension, Allergy and IHD : No

System Examination

CVS: Normal

RS : Normal

CNS: Normal

Abdomen: Normal

Others

Hernia: Nil

Varicose Veins: Nil

Extremities: Nil

Deformities: Nil

Skin: Normal



Dr. Shet Sunayana Sudhir
M.D. (Path.)
Reg. No. GMC 3311

Pathologist/Analyst

CITY LAB

(Clinical laboratory)

Dr Madkaikar's City hospital
"Ashirwad bldg, 1st floor ,
opp meenaxi hotel,
Isidor Baptista road,
Margao- Goa 403601
Ph. : 2714354

NAME: Mr. Mahesh Nunavath

31 yrs/M

Date: 29-03-2024

REF. BY: MEDI WHEEL

THYROID FUNCTION TEST

<u>Investigation</u>	<u>Observed Value</u>	<u>Ref. Range</u>	<u>Unit</u>
T3	141	80 - 200	ng/dL
T4	6.1	4.8-12.7	µg/dl
TSH	2.48	0.55 – 4.78	µIU/ml

Sample : Serum.

Method : FULLY AUTOMATED ELFA METHOD

GLUCOSE TEST

<u>Time</u>	<u>Blood Sugar</u>	<u>Urine sugar</u>
'0' Hrs (fasting)	75.0 mg/dl	Nil
2Hrs.after Breakfast	105.0 mg/dl	Nil



Dr. Shet Sunayana Sudhir
M.D. (Path.)
Reg. No. GMC 3311
Pathologist/Analyst

CITY LAB

(Clinical laboratory)

Dr Madkaikar's City hospital
"Ashirwad bldg, 1st floor ,
opp meenaxi hotel,
Isidor Baptista road,
Margao- Goa 403601
Ph. : 2714354

NAME: Mr. Mahesh Nunavath

31 yrs/M

Date: 29-03-2024

REF. BY: MEDI WHEEL

TEST	RESULT	UNITS	NORMAL RANGE
GLYCOSYLATED HB (HbA1c) (A.B.G – 111.0 mg/dl)	5.5	%	Normal : Up to 6% Good control : 6-7 % Fair control : 7-8 % Unsatisfactory: 8-10 % Poor control : > 10

EYE CHECKUP :

- Far Vision : Right Eye- 6/6 Left Eye- 6/9
- Near Vision : Right Eye – N/6 Left Eye-N/6
- Color Vision: Normal.

HEMATOLOGY

TEST	PATIENT'S VALUE	REFERANCE RANGE
BLOOD GROUP	'B' Rh- "POSITIVE"	



Dr. Shet  Sunayana Sudhir
M.D. (Path.)
Reg. No. GMC 3311

Pathologist/Analyst

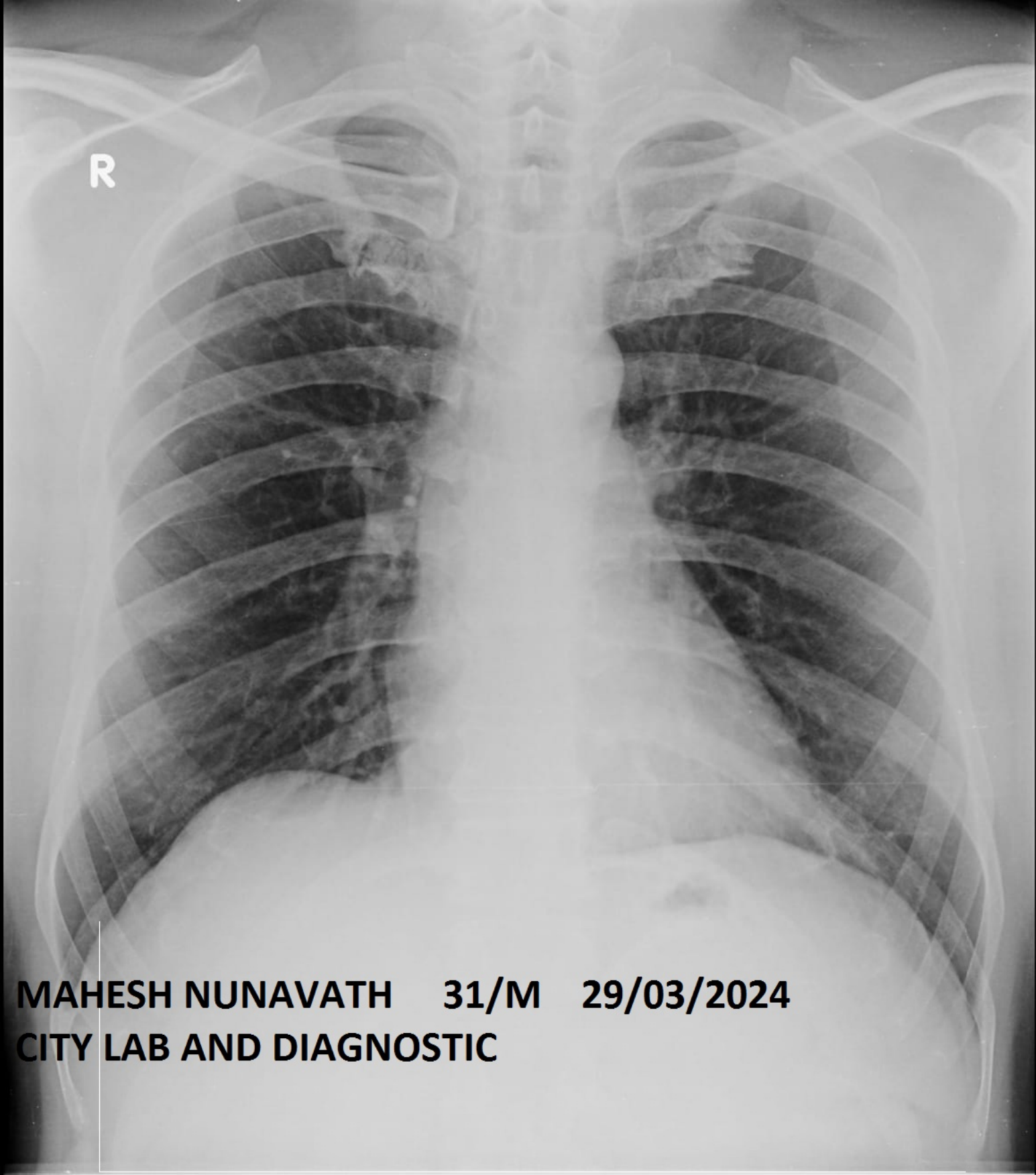

MAHESH NUNAVATH 31/M 29/03/2024
CITY LAB AND DIAGNOSTIC

CITY ULTRASOUND CLINIC

Dr Madkaiker's City hospital
"Ashirwad bldg" 1st floor,
Opp Meenaxi hotel
Isidor Baptista road,
Margao- Goa 403601

Name: Mr.Mahesh Nunavath
Age: 31yrs/ Male
Date: 29/03/2024

Ref By-Mediwheel

ABDOMINAL SONOGRAPHY

- LIVER** : Is normal in size 14x17cms and shape, normal echotexture
No echogenic or echolucent mass lesion seen.
Intrahepatic branching of hepatic & portal radicles within
Normal limits.
No abscess formation noted. No cyst or hematoma.
- GALL-BLADDER:** Is normal in size and shape. no evidence of any calculus. Portal vein and CBD
appears normal in course and caliber. .
- SPLEEN** : Normal size and shape
- PANCREAS** : Maintained in its size with normal echotexture.
- RIGHT KIDNEY:** Rt kidney 8.04x4.4 cms, normal echotexture, no calculi seen.
- LEFT KIDNEY** : Good corticomedullary Reaction.
Left kidney -measures 10.06* 4.02 cm
Echotexture is normal.
No hydropherosis.
- PARA AORTIC REGION** : Appears Normal
- URINARY BLADDER** : is normal. Bladder is distended
- PROSTATE** : Normal in echotexture.
Prostate volume: 21cc

IMPRESSION: NORMAL.





SONOLOGIST

(DR. R.N. MADKAIKER)



Dr. Raj R. Madkaikar
M.A.S. F.M.A.S. AFIH
Urologian & Gynaecologist
Reproduction Clinic



 GPS Map Camera

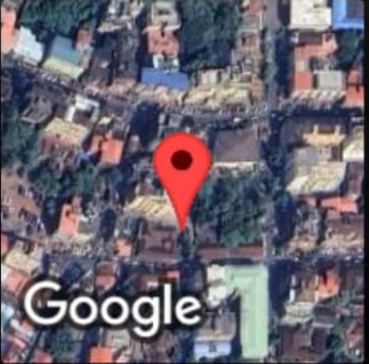

Margao, Goa, India
Ashirwad Bldg 1 st floor, behind Bata Showroom, Pajifond,
Margao, Goa 403601, India
Lat 15.272156°
Long 73.961559°
29/03/24 09:47 AM GMT +05:30

CITY LAB AND DIAGNOSTIC CENTRE

Patient Details

Name: Mahesh Nunavath ID: 1100

Age: 31 y

Clinical History:

Date: 29-Mar-24

Sex: M

Time: 11:56:15 AM

Height: 170 cms

Weight: 74 Kgs

Medications:

Test Details

Protocol: Bruce

Total Exec. Time: 10 m 10 s

Max. BP: 130 / 80 mmHg

Test Termination Criteria: Target HR attained

Pr.MHR: 189 bpm

Max. HR: 170 (90% of Pr.MHR) bpm

Max. BP x HR: 22100 mmHg/min

THR: 170 (90 % of Pr.MHR) bpm

Max. Mets: 13.50

Min. BP x HR: 6400 mmHg/min

Protocol Details

Stage Name	Stage Time (min : sec)	Mets	Speed (mph)	Grade (%)	Heart Rate (bpm)	Max. BP (mm/Hg)	Max. ST Level (mm)	Max. ST Slope (mV/s)
Supine	0 : 29	1.0	0	0	80	110 / 80	-2.12 aVR	4.60 V2
Standing	0 : 14	1.0	0	0	81	110 / 80	-2.12 aVR	4.60 V2
Hyperventilation	0 : 22	1.0	0	0	87	110 / 80	-2.34 aVR	4.60 V2
1	3 : 0	4.6	1.7	10	113	110 / 80	-3.18 aVR	5.66 V3
2	3 : 0	7.0	2.5	12	131	130 / 80	-2.55 aVR	5.66 II
3	3 : 0	10.2	3.4	14	161	130 / 80	-2.12 aVR	5.66 II
Peak Ex	1 : 10	13.5	4.2	16	170	130 / 80	-1.91 aVR	5.66 II
Recovery(1)	2 : 0	1.8	1	0	91	130 / 80	-4.03 aVR	-5.66 aVR
Recovery(2)	2 : 0	1.0	0	0	88	120 / 80	-1.91 aVR	5.66 II
Recovery(3)	2 : 0	1.0	0	0	90	120 / 80	-1.70 aVR	3.18 V3
Recovery(4)	0 : 18	1.0	0	0	86	110 / 80	-1.70 aVR	2.83 V3



HR x Stage

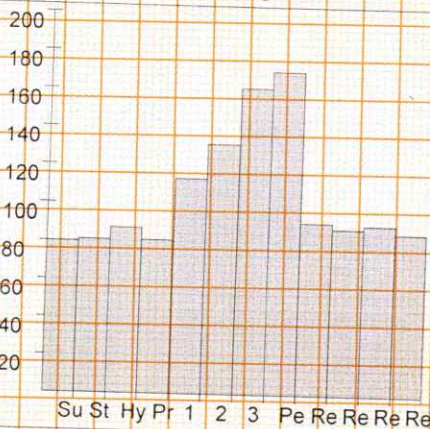

BP x Stage

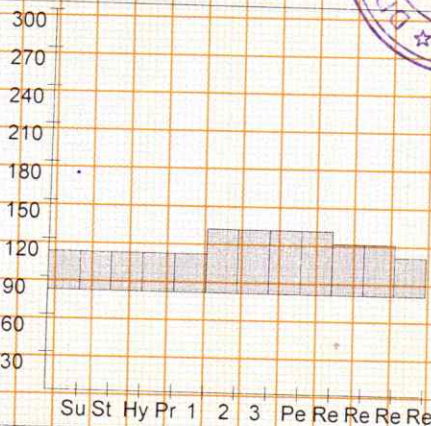

Mets x Stage

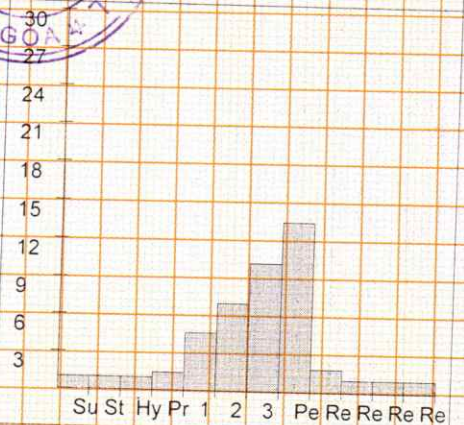

Handwritten signature

CITY LAB AND DIAGNOSTIC CENTRE

Patient Details **Date:** 29-Mar-24 **Time:** 11:56:15 AM
Name: Mahesh Nunavath **ID:** 1100
Age: 31 y **Sex:** M **Height:** 170 cms **Weight:** 74 Kgs

Interpretation

The patient exercised according to the Bruce protocol for 10 m 10 s achieving a work level of Max. METS : 13.50. Resting heart rate initially 80 bpm, rose to a max. heart rate of 170 (90% of Pr.MHR) bpm. Resting blood Pressure 110 / 80 mmHg, rose to a maximum blood pressure of 130 / 80 mmHg.

*Womish
TMI*



Sudhir
DR. SUDHIR SHET
M.D.
CONSULTANT PHYSICIAN
Reg. No.: GMC 3176

Ref. Doctor: Mediwheel

Doctor: -----

(Summary Report edited by user)

Nishant

CITY LAB AND DIAGNOSTIC CENTRE

Test Report

Mahesh Nunavath (31 M)

ID: 1100

Date: 29-Mar-24

Exec Time: 0 m 0 s

Stage Time: 0 m 23 s

Protocol: Bruce

Stage: Supine

Speed: 0 mph

Grade: 0 %

B.P.: 110 / 80

ST Level (mm)

ST Slope (mV/s)

I

1.1

0.4

II

3.4

1.8

III

2.1

1.4

aVR

-2.1

-0.7

aVL

-0.4

-0.4

aVF

2.8

1.4

ST Level (mm)

ST Slope (mV/s)

V1

0.8

0.4

V2

5.9

4.6

V3

5.5

4.2

V4

5.1

3.2

V5

3.4

1.8

V6

2.5

1.1

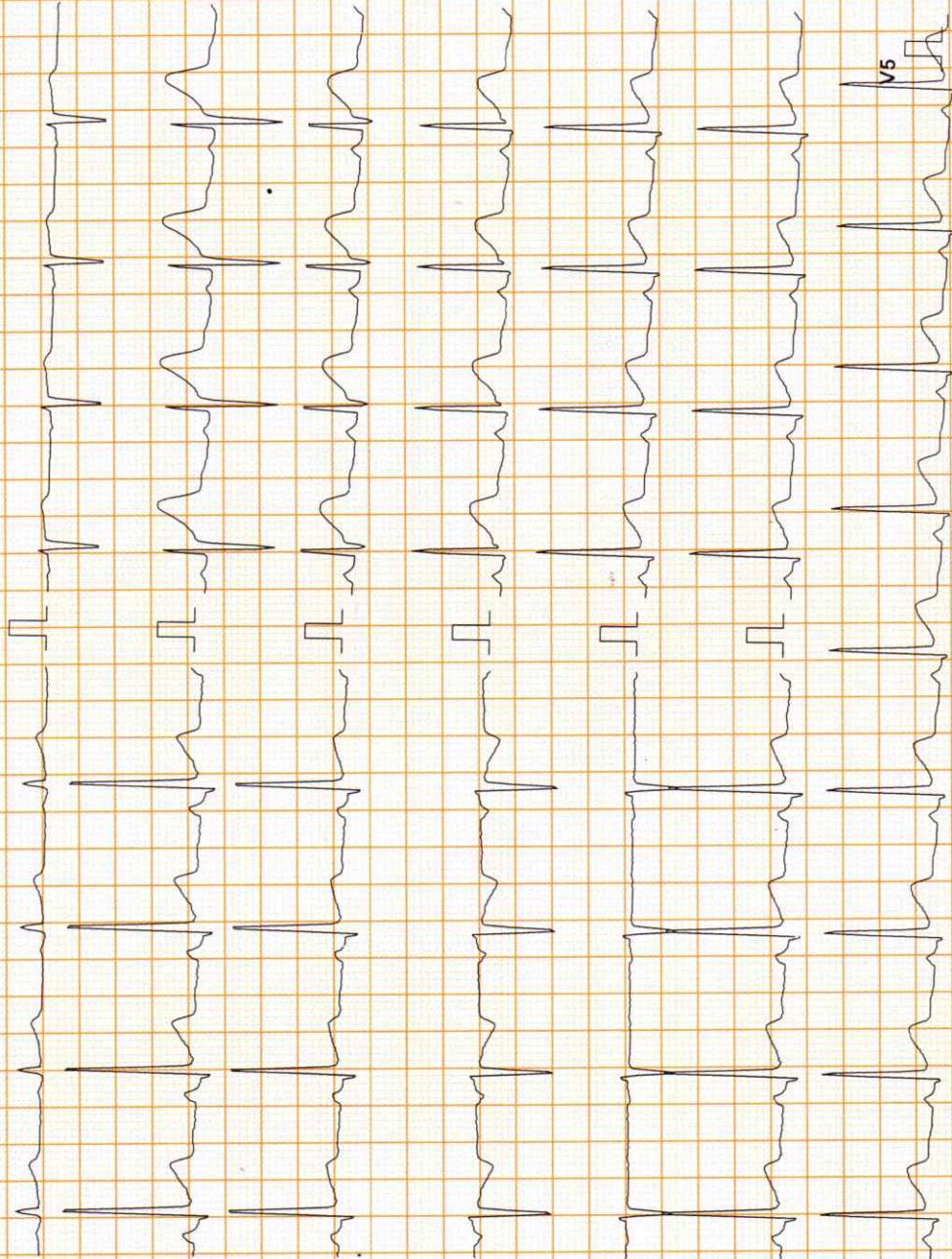
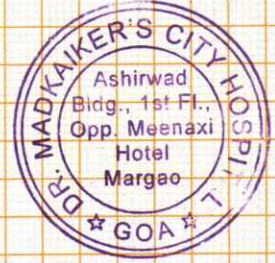

Chart Speed: 25 mm/sec

Filter: 35 Hz

Mains Filt: ON

Amp: 5 mm

Iso = R - 60 ms

J = R + 60 ms

Post J = J + 60 ms

Schiller Spandan V 4.51

Linked Median

Handwritten signature

CITY LAB AND DIAGNOSTIC CENTRE

Test Report

Mahesh Nunavath (31 M)

ID: 1100

Date: 29-Mar-24

Exec Time: 0 m 0 s

HR: 78 bpm

Protocol: Bruce

Stage: Standing

Speed: 0 mph

Grade: 0 %

B.P.: 110/80

ST Level (mm) ST Slope (mV/s)

ST Level (mm) ST Slope (mV/s)

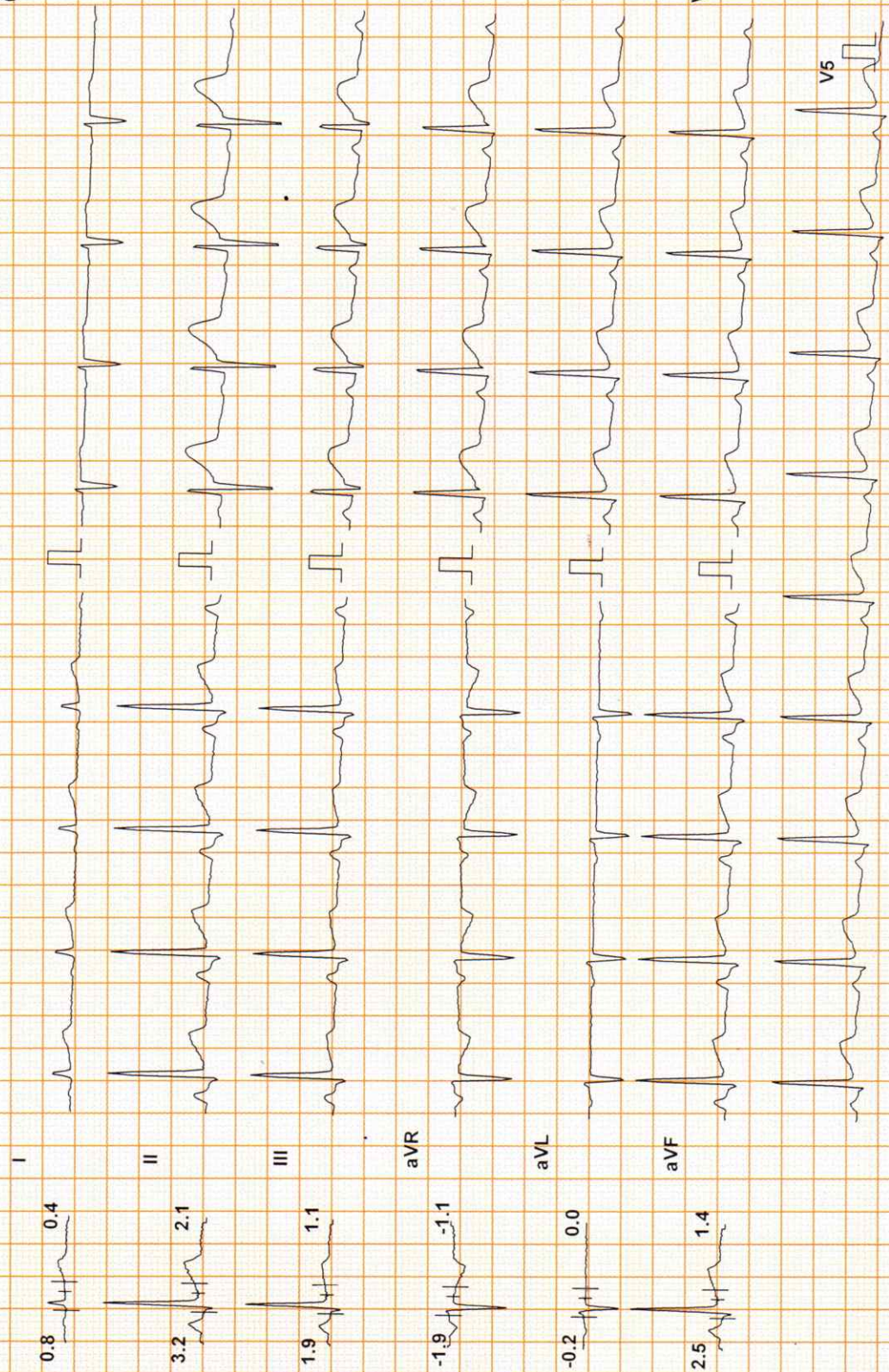

Chart Speed: 25 mm/sec
Schiller Spandan V 4.51

Filter: 35 Hz

Mains Filt: ON Amp: 5 mm

ISO = R - 60 ms J = R + 60 ms Post J = J + 60 ms

Linked Median



[Handwritten signature]

CITY LAB AND DIAGNOSTIC CENTRE

Mahesh Nunavath (31 M)

ID: 1100

Test Report

Date: 29-Mar-24 Exec Time: 0 m 0 s Stage Time: 0 m 16 s HR: 77 bpm

Stage: Hyperventilation Speed: 0 mph Grade: 0 % (THR: 170 bpm)

B.P.: 110/80

Protocol: Bruce
ST Level (mm)
ST Slope (mV/s)

ST Level (mm)
ST Slope (mV/s)

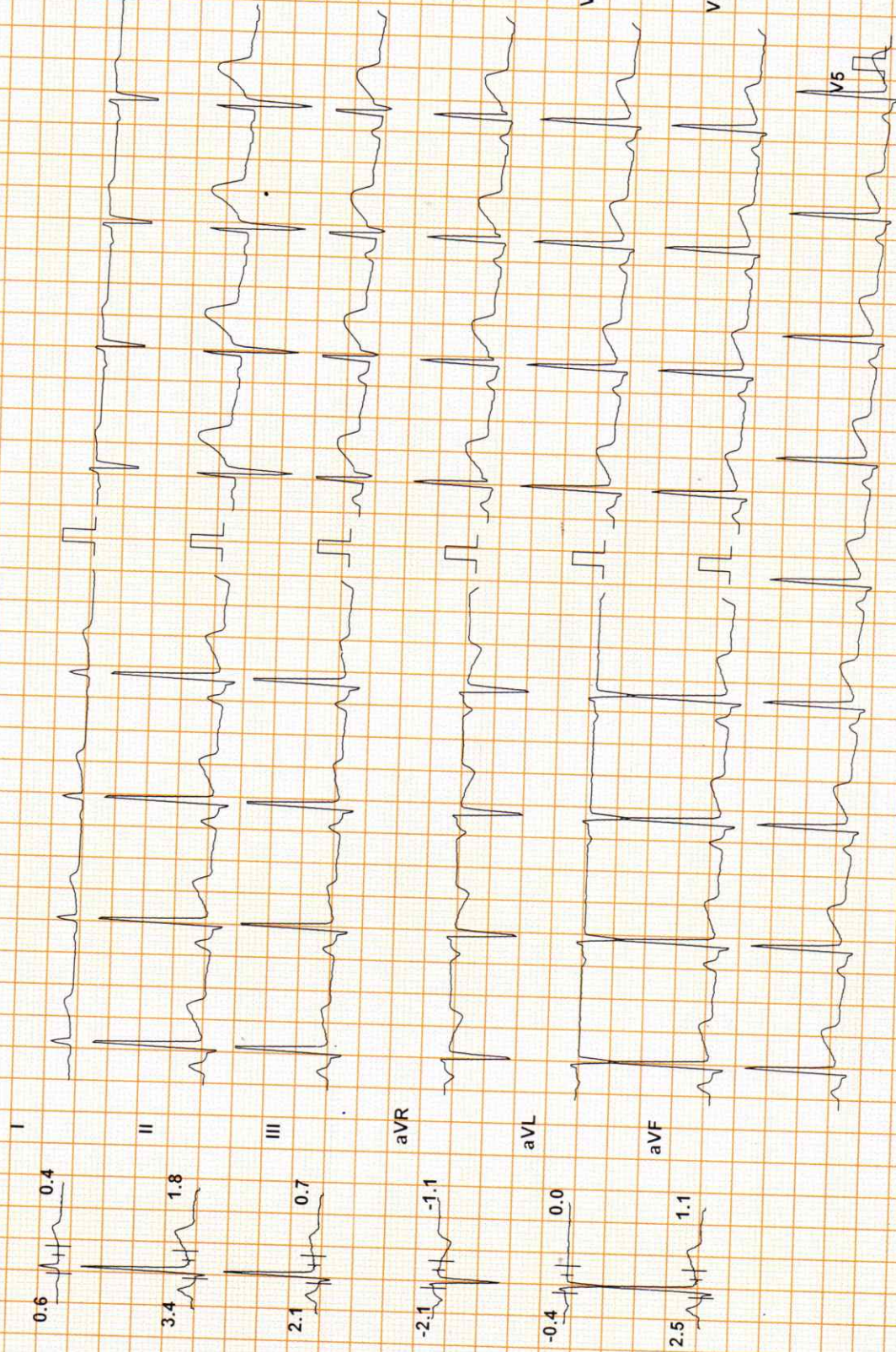

Chart Speed: 25 mm/sec

Filter: 35 Hz

Mains Filt: ON Amp: 5 mm

ISO = R - 60 ms J = R + 60 ms Post J = J + 60 ms

Linked Median



Handwritten signature

CITY LAB AND DIAGNOSTIC CENTRE

Mahesh Nunavath (31 M)

Test Report

ID: 1100
Date: 29-Mar-24
Exec Time : 2 m 54 s
Stage Time : 2 m 54 s
Speed: 1.7 mph
Grade: 10 %
(THR: 170 bpm)

HR: 109 bpm
B.P.: 110 / 80

Protocol: Bruce
ST Level (mm)
ST Slope (mV/s)

ST Level (mm)
ST Slope (mV/s)

I
II
III
aVR
aVL
aVF

V1
V2
V3
V4
V5
V6

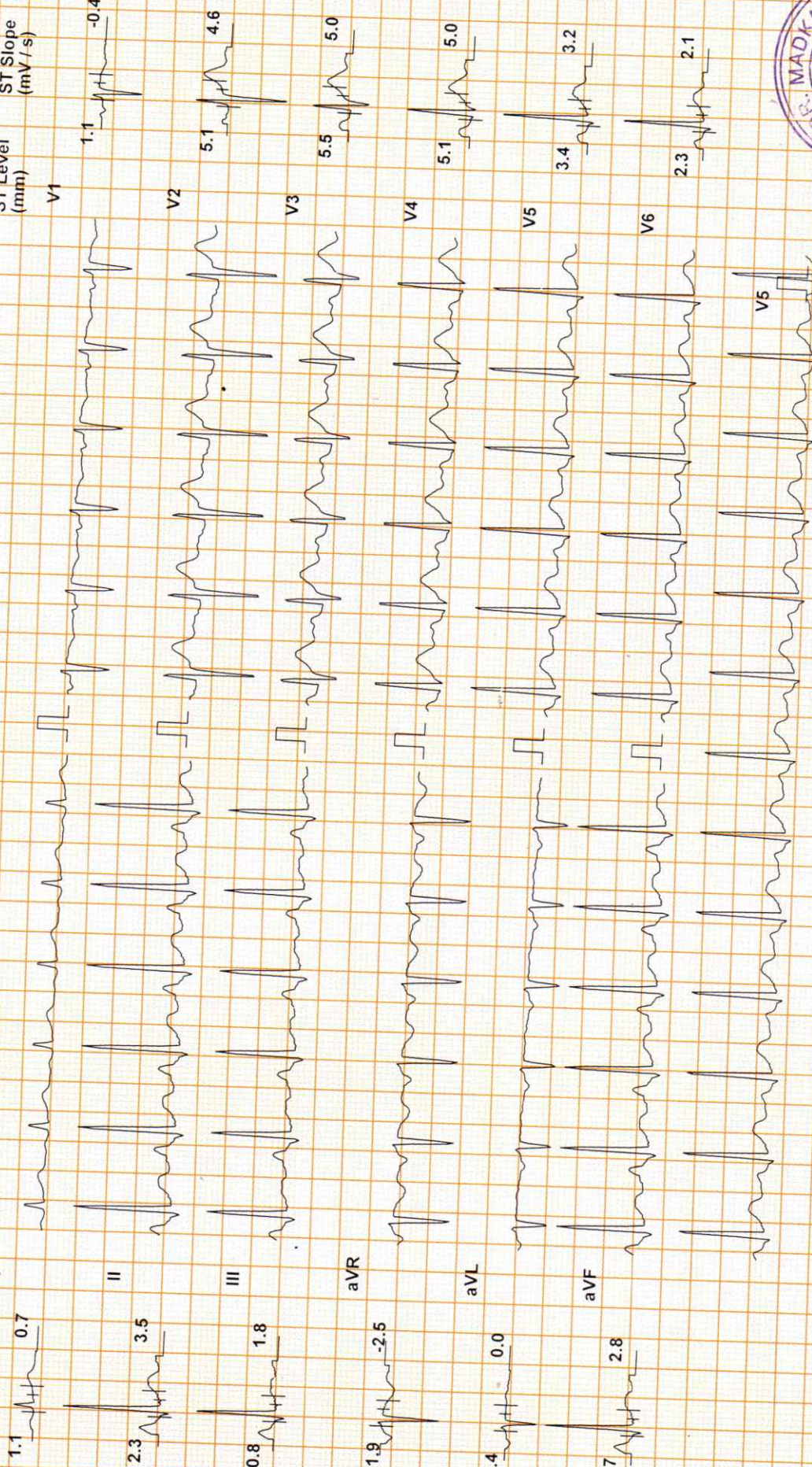

Chart Speed: 25 mm/sec
Schiller Spandan V 4.51

Filter: 35 Hz

Mains Filt: ON
Amp: 5 mm

ISO = R - 60 ms
J = R + 60 ms
Post J = J + 60 ms

Linked Median



(Handwritten signature)

CITY LAB AND DIAGNOSTIC CENTRE

Test Report

Mahesh Nunavath (31 M)

ID: 1100

Date: 29-Mar-24 Exec Time : 5 m 54 s Stage Time : 2 m 54 s HR: 130 bpm
 Speed: 2.5 mph Grade: 12 % (THR: 170 bpm) B.P.: 130 / 80

Protocol: Bruce

Stage: 2

ST Level (mm) ST Slope (mV / s)

ST Level (mm) ST Slope (mV / s)

I 1.4



V1 0.8 -0.7



V2 3.0 3.2

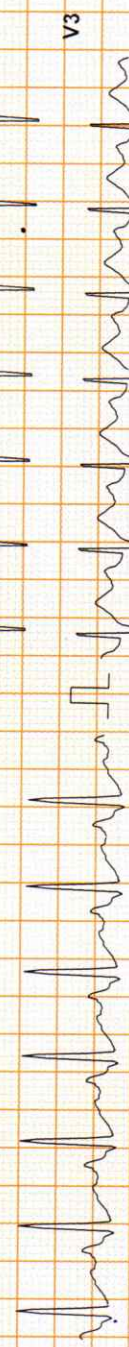

V3 4.2 5.3



V4 3.6 5.0

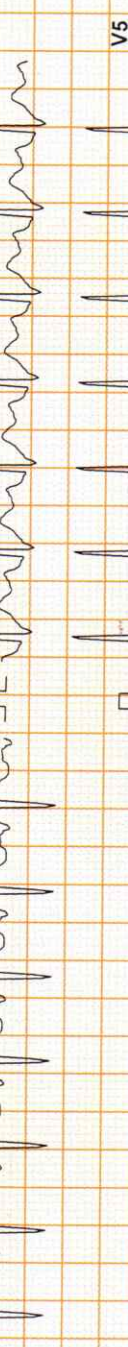

V5 3.2 4.6



V6 2.3 3.5



Chart Speed: 25 mm/sec
 Schiller Spandan V 4.51

Filter: 35 Hz

Mains Filt: ON Amp: 5 mm

ISO = R - 60 ms J = R + 60 ms Post J = J + 60 ms

Linked Median



CITY LAB AND DIAGNOSTIC CENTRE

Test Report

Date: 29-Mar-24
 Exec Time : 8 m 54 s
 Stage Time : 2 m 54 s
 HR: 162 bpm
 Speed: 3.4 mph
 Grade: 14 %
 (THR: 170 bpm)
 B.P: 130 / 80

Mahesh Nunavath (31 M)

ID: 1100

Stage: 3

Protocol: Bruce

ST Level (mm)
 ST Slope (mV/s)

ST Level (mm)
 ST Slope (mV/s)

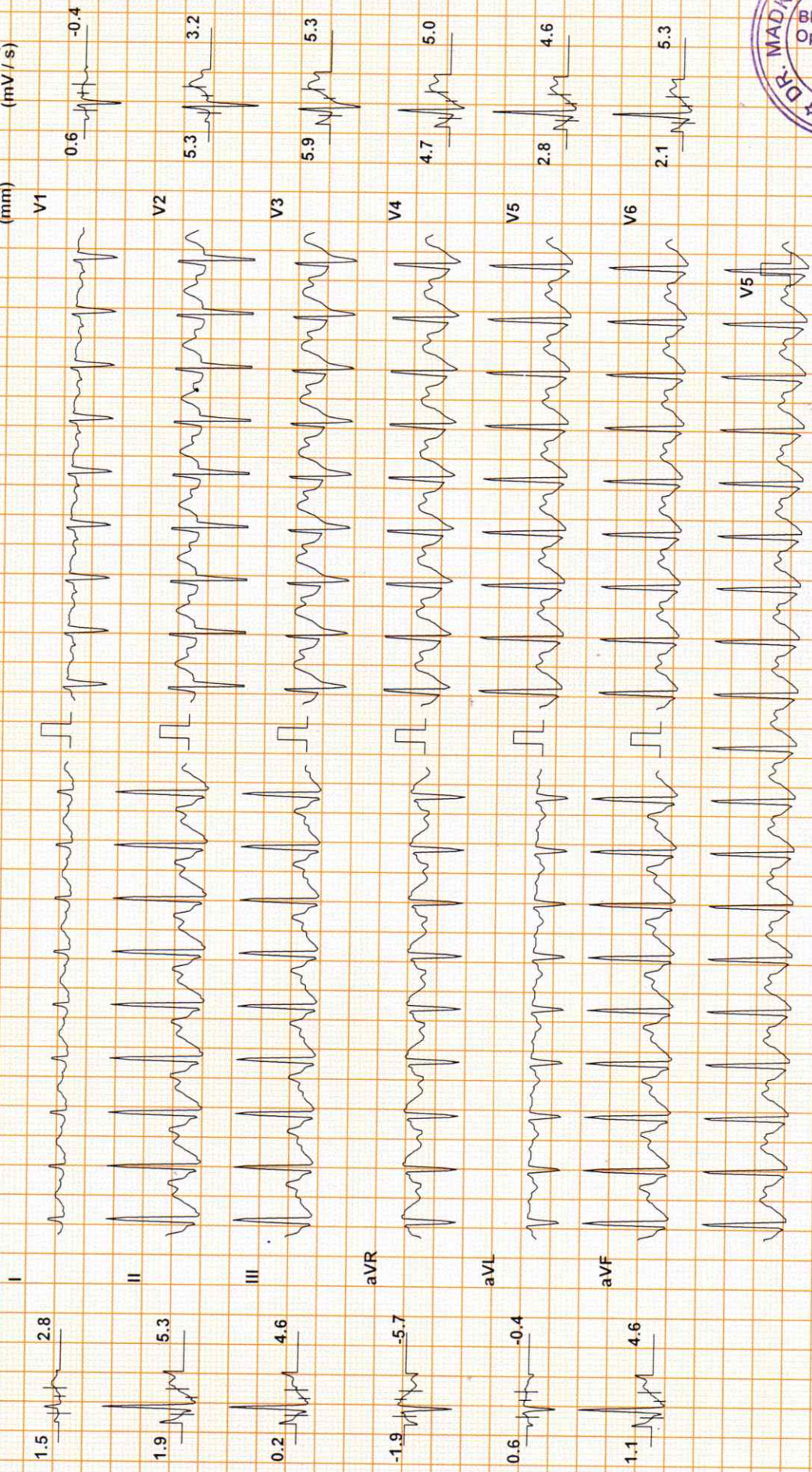

Chart Speed: 25 mm/sec

Filter: 35 Hz

Mains Filtr: ON

Amp: 5 mm

ISO = R - 60 ms

J = R + 60 ms

Post J = J + 60 ms

Schiller Spandah V 4.51

Linked Median

Handwritten signature



CITY LAB AND DIAGNOSTIC CENTRE

Mahesh Nunavath (31 M)

Test Report

Date: 29-Mar-24
 Exec Time : 10 m 4 s
 Stage Time : 1 m 4 s
 HR: 167 bpm
 B.P: 130/80

Speed: 4.2 mph
 Grade: 16 %
 (THR: 170 bpm)

ID: 1100

Stage: Peak Ex

Protocol: Bruce
 ST Level (mm)
 ST Slope (mV/s)

ST Level (mm)
 ST Slope (mV/s)

0.8 -1.4

V1

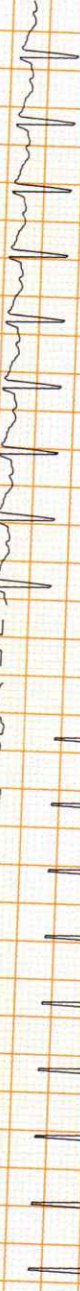

1.7 3.9

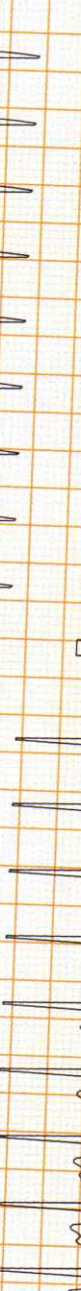

1.9 5.3



-0.2 2.1



5.1 3.2

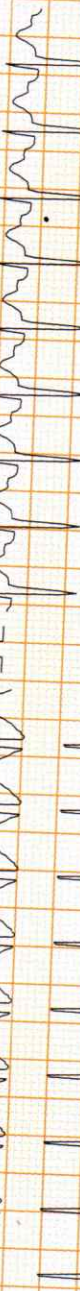

-1.9 -5.3



5.9 5.3



1.1 0.7



5.1 5.0



1.1 4.6



3.2 4.6



1.1 4.6



2.1 4.6



Chart Speed: 25 mm/sec
 Schiller-Spandau V.4.51

Filter: 35 Hz

Mains Filtr: ON
 Amp: 5 mm

ISO = R - 60 ms
 J = R + 60 ms
 Post J = J + 60 ms

Linked Median



[Handwritten signature]

CITY LAB AND DIAGNOSTIC CENTRE

Test Report

Date: 29-Mar-24
 Exec Time : 10 m 10 s
 Stage Time : 1 m 54 s
 HR: 96 bpm

ID: 1100
 Date: 29-Mar-24
 Exec Time : 10 m 10 s
 Stage Time : 1 m 54 s

Speed: 1 mph
 Grade: 0 %
 (THR: 170 bpm)

Stage: Recovery(1)

Protocol: Bruce

ST Level (mm) ST Slope (mV/s)

V1 0.8 0.7

V2 4.0 3.9

V3 4.9 5.3

V4 4.5 5.7

V5 3.0 4.2

V6 2.1 3.2

Mahesh Nunavath (31 M)

Protocol: Bruce

ST Level (mm) ST Slope (mV/s)

I 0.4 0.4

II 3.0 4.6

III 2.3 4.2

aVR -1.7 -2.5

aVL -0.8 -1.8

aVF 2.5 4.6

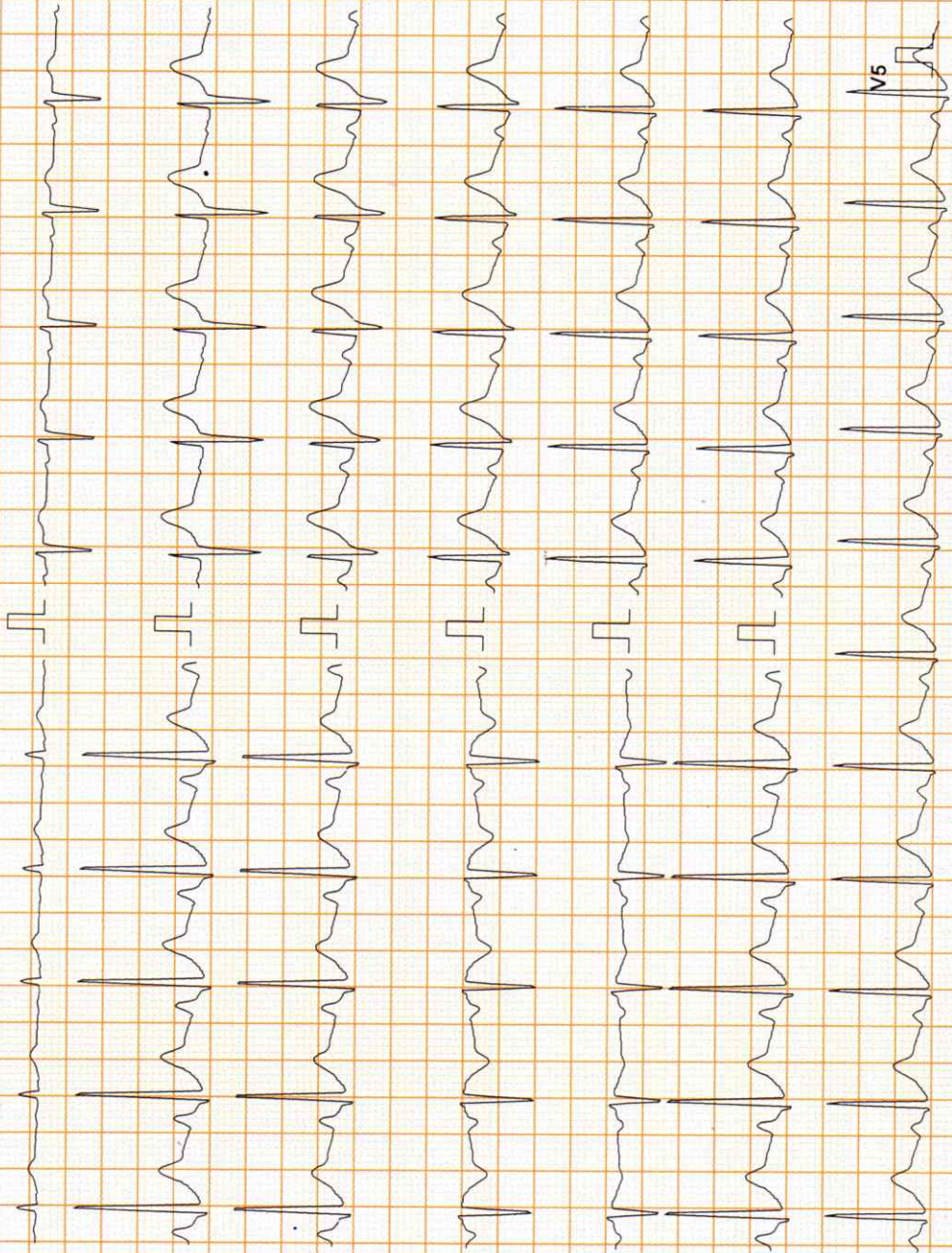

Chart Speed: 25 mm/sec

Filter: 35 Hz

Mains Filt: ON

Amp: 5 mm

IsP = R - 60 ms

J = R + 60 ms

Past J = J + 60 ms

Schiller Spandah V 4.51

Linked Median



CITY LAB AND DIAGNOSTIC CENTRE

Mahesh Nunavath (31 M)

Protocol: Bruce

ST Level (mm) ST Slope (mV/s)

0.6 0.4

2.1 2.8

1.3 2.1

-1.5 -1.8

0.0 -0.4

1.7 2.5

ID: 1100

Stage: Recovery(2)

Date: 29-Mar-24

Speed: 0 mph

Exec Time: 10 m 10 s

Grade: 0 %

Test Report

Time: 1 m 54 s

HR: 91 bpm

B.P.: 120/80

ST Level (mm) ST Slope (mV/s)

V1

0.6 0.0

V2

3.0 2.1

V3

2.8 2.5

V4

2.8 2.5

V5

1.9 1.8

V6

1.3 1.1

V5

Chart Speed: 25 mm/sec

Schiller Spändan V 4.51

Filter: 35 Hz

Mains Filt: ON

Amp: 5 mm

Isr = R - 60 ms

J = R + 60 ms

Post J = J + 60 ms

Linked Median



Manesh Nunavath (31 M)

CITY LAB AND DIAGNOSTIC CENTRE

ID: 1100

Date: 29-Mar-24

Exec Time: 10 m 10 s

Speed: 0 mph

Grade: 0 %

Test Report

Stage: Recovery(3)

Time: 1 m 54 s

HR: 86 bpm

B.P.: 120 / 80

ST Level (mm) ST Slope (mV/s)

0.0 0.0

I

1.3 1.8

II

1.5 1.4

III

-0.4 -0.7

aVR

-0.8 -0.7

aVL

1.3 1.8

aVF

ST Level (mm) ST Slope (mV/s)

V1 -0.4 -0.4

3.8 2.5

V2

3.2 2.1

V3

3.0 2.1

V4

2.1 1.8

V5

1.5 1.4

V6

V5

Chart Speed: 25 mm/sec
Schlifer Spandan V 4.51

Filter: 35 Hz

Mains Filt: ON Amp: 5 mm

150 = R - 60 ms J = R + 60 ms Post J = J + 60 ms
Linked Median



CITY LAB AND DIAGNOSTIC CENTRE

Mahesh Nunavath (31 M)

Protocol: Bruce

ST Level (mm) ST Slope (mV/s)

I 0.0

II 1.3 1.8

III 1.5 1.4

aVR -0.4 -0.7

aVL -0.8 -0.7

aVF 1.3 1.8

ST Level (mm) ST Slope (mV/s)

V1 -0.4 -0.4

V2 3.8 2.5

V3 3.2 2.1

V4 3.0 2.1

V5 2.1 1.8

V6 1.5 1.4

Test Report

Date: 29-Mar-24
 Exec Time : 10 m 10 s
 Stage: Recovery(4)
 Speed: 0 mph
 Grade: 0 %
 Time : 1 m 54 s
 HR: 86 bpm
 (THR: 170 bpm)
 B.P: 120/80

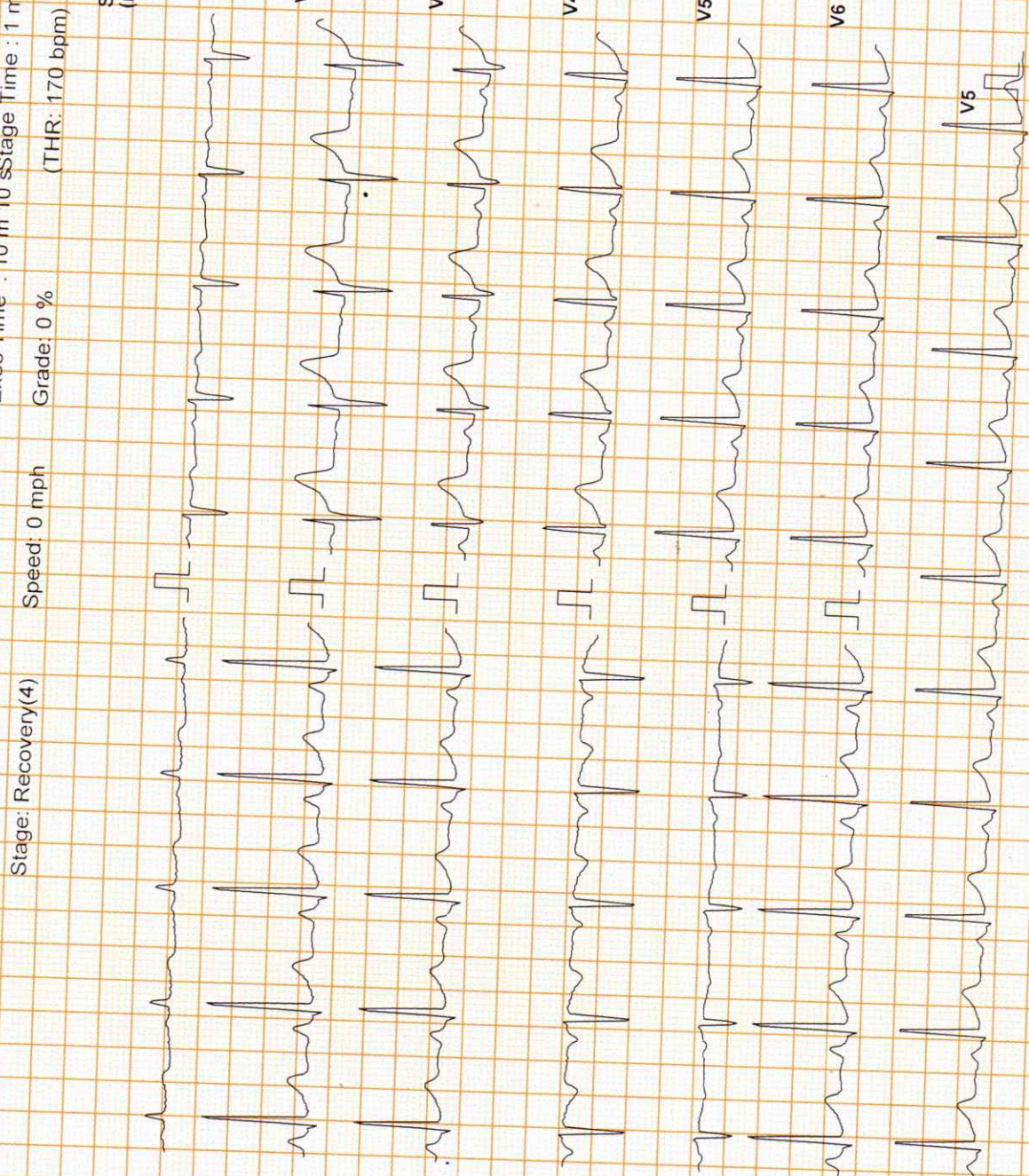

Chart Speed: 25 mm/sec
 Schiller Spandax V.4.51
 Filter: 35 Hz
 Mains Filt: ON
 Amp: 5 mm
 ISO = R - 60 ms
 J = R + 60 ms
 Post J = J + 60 ms
 Linked Median

[Handwritten signature]

CITY LAB

(Clinical laboratory)

Dr Madkaikar's City hospital
"Ashirwad bldg, 1st floor ,
opp meenaxi hotel,
Isidor Baptista road,
Margao- Goa 403601
Ph. : 2714354

NAME: Mr.Mahesh Nunavath

31yrs/M

Date: 29-03-2024

REF. BY: MEDI WHEEL

X-RAY Chest PA

Lungs are clear.

Hilar and the mediastinal shadows are normal.

Pleura, the c.p angles are clear.

Cardiac aortic Silhouette is normal

Soft tissues of the chest wall and Bony cage are normal.

Impression: Normal



Mahesh
Dr. Francis Almeida
M.B.B.S. D.M.R.D. (V.M) FRCR (S) (PS)
Consultant Radiologist
Reg. No. 1553 GMC
Reg. No. 1553 GMC