



# Hospital /Clinic/Doctor's Letterhead

ASHOKA



**MEDICOVER**  
HOSPITALS

A Unit of Sahrudaya Health Care Private Limited

DATE: - 23/03/24

NAME: - Yogesh Bhangar

AGE/SEX: - 34y/m.

## OPHTHALMIC CHECK UP

|                |                 |     |
|----------------|-----------------|-----|
| VISION         | NEAR RIGHT EYE: | M6  |
|                | NEAR LEFT EYE:  | M6  |
|                | FAR RIGHT EYE:  | 6/6 |
|                | FAR LEFT EYE:   | 6/6 |
|                | WITH SPECT:     | 6/6 |
|                | WITHOUT SPECT:  | 6/6 |
| COLOUR VISION: | NORMAL          |     |

Name & Signature of Ophthalmologist.

Stamp with registration Number.



**DEPARTMENT OF HAEMATOLOGY**

**Patient Name** : Mr. YOGESH CHINDHU BHANGARE      **Age / Gender** : 34 Y(s)/Male  
**Bill No./ UMR No** : NSB277290/NSU135160      **Referred By** : Dr. ER PHYSICIAN  
**Received Dt** : 23-Mar-24 09:51 am      **Report Date** : 23-Mar-24 12:05 pm

**FINAL REPORT**

| <u>Parameters</u>                                | <u>Specimen</u> | <u>Result</u> | <u>Biological Reference Intervals</u> | <u>Method</u>   |
|--|-----------------|---------------|---------------------------------------|---|
| <b>COMPLETE BLOOD COUNT</b>                      |                 |               |                                       |   |
| HAEMOGLOBIN                                      | Blood           | 14.3          | 13.2 - 17.3 g/dL                      | Automated Cell Counter<br>cyanmethemoglobin   |
| RED BLOOD CELLS                                  |                 | 5.55          | 4.5 - 6 mill/cumm.                    | Automated Cell Counter<br>Electrical Impedance  |
| PCV (PACKED CELL VOLUME)                         |                 | 43.7          | 39 - 49 %<br>35 - 45 %                | Automated Cell Counter<br>Calculated  |
| MCV (MEAN CORPUSCULAR VOLUME)                    |                 | 79            | 82 - 95 fl                            | Automated Cell Counter<br>Calculated  |
| MCH (Mean Corpuscular Hemoglobin)                |                 | 25.8          | 27 - 31 pg                            | Automated cell counter<br>calculated  |
| MCHC (Mean Corpuscular Hemoglobin Concentration) |                 | 32.7          | 32 - 36 g/dL                          | Automated cell counter<br>calculated  |
| RDW (Red cell Distribution Width)                |                 | 12.4          | 11.5 - 14.0 %                         | Automated Cell Counter<br>Calculated  |
| <b>WHITE BLOOD CELLS (WBC)</b>                   |                 |               |                                       |   |
| NEUTROPHILS                                      |                 | 56            | 50 - 75 %                             | Automated Cell Counter<br>Electrical Impedance  |
| LYMPHOCYTES                                      |                 | 38            | 20 - 40 %                             | Microscopy  |
| MONOCYTES  |                 | 04            | 0 - 10 %                              | Microscopy  |
| EOSINOPHILS                                      |                 | 02            | 0 - 6 %                               | Microscopy  |
| BASOPHILS  |                 | 00            | 0 - 1 %                               | Microscopy  |
| <b>PLATELET COUNT</b>                            |                 |               |                                       |   |
| MPV (Mean Platelet Volume)                       |                 | 7.7           | 150000 - 450000 /cumm.<br>6 - 9.5 fL  | Automated Cell Counter<br>Electrical Impedance<br>Automated cell counte<br>calculated |
| <b>BLOOD GROUPING RH TYPING</b>                  |                 |               |                                       |   |
| <b>BLOOD GROUP</b>                               |                 | A             |                                       |   |
| <b>RH (D) TYPING</b>                             |                 | Positive      |                                       |   |
| Erythrocyte Sedimentation Rate (ESR)             |                 | 05            | 0 - 20 mm at 1 hr                     | westergren's  |

\*\*\* End Of Report \*\*\*



**DEPARTMENT OF HAEMATOLOGY**

|   |   |
|---|---|
| <b>Patient Name</b> : Mr. YOGESH CHINDHU BHANGARE | <b>Age /Gender</b> : 34 Y(s)/Male       |
| <b>Bill No/ UMR No</b> : NSB277290/NSU135160      | <b>Referred By</b> : Dr. ER PHYSICIAN   |
| <b>Received Dt</b> : 23-Mar-24 09:51 am           | <b>Report Date</b> : 23-Mar-24 01:32 pm |

| <u>Parameters</u> | <u>Specimen</u> | <u>Result</u> | <u>Biological Reference In Method</u> |
|-------------------|-----------------|---------------|---------------------------------------|
|-------------------|-----------------|---------------|---------------------------------------|

For Reports Only



A Unit of Sahrudaya Health Care Private Limited

**DEPARTMENT OF BIOCHEMISTRY**

|   |   |
|---|---|
| <b>Patient Name</b> : Mr. YOGESH CHINDHU BHANGARE | <b>Age /Gender</b> : 34 Y(s)/Male       |
| <b>Bill No/ UMR No</b> : NSB277290/NSU135160      | <b>Referred By</b> : Dr. ER PHYSICIAN   |
| <b>Received Dt</b> : 23-Mar-24 09:51 am           | <b>Report Date</b> : 23-Mar-24 01:22 pm |

**FINAL REPORT**

| <u>Parameters</u>                 | <u>Specimen</u> | <u>Result</u> | <u>Biological Reference Intervals</u>  | <u>Method</u>                    |
|-----------------------------------|-----------------|---------------|--|----------------------------------|
| <b>T3 T4 TSH</b>                  |                 |               |  |                                  |
| TRIOODO THYRONINE (T3)            |                 | 1.21          | 0.8 - 2.0 ng/mL  | ECLIA                            |
| THYRCXINE (T4)                    |                 | 6.14          | 5.1 - 14.1 µg/dL   | ECLIA                            |
| THYROID STIMULATING HORMONE (TSH) |                 | 2.40          | 0.27 - 4.2 µIU/mL  | ECLIA                            |
| <b>SERUM CREATININE</b>           |                 |               |  |                                  |
| SERUM CREATININE                  |                 | 0.96          | 0.70 - 1.20 mg/dL  | Kinetic Jaffe's reaction (Roche) |
| BLOOD UREA NITROGEN (BUN)         |                 | 16.63         | 6.0 - 20.0 mg/dL   | Calculated                       |
| <b>LIVER FUNCTION TEST (LFT)</b>  |                 |               |  |                                  |
| TOTAL SERUM PROTEINS              |                 | 7.46          | 6.4 - 8.3 g/dL   | Biuret reaction                  |
| SERUM ALBUMIN                     |                 | 4.20          | 3.5 - 5.2 g/dL   | Colorimetric (BCG)               |
| GLOBULINS                         |                 | 3.26          | 1.8 - 3.6 g/dl   | Calculated                       |
| A/E RATIO                         |                 | 1.29          | 0.8 - 2.0  | Calculated                       |
| SGPT (ALT)                        |                 | 26.40         | 0 - 41 U/L   | Kinetic (IFCC)                   |
| SGOT (AST)                        |                 | 17.90         | 0 - 48 U/L   | Kinetic (IFCC)                   |
| TOTAL BILIRUBIN                   |                 | 0.35          | 0.1 - 1.2 mg/dL  | Colorimetric (Diazo)             |
| DIRECT BILIRUBIN                  |                 | 0.15          | 0.0 - 0.4 mg/dL  | Colorimetric (Diazo)             |
| INDIRECT BILIRUBIN                |                 | 0.20          | 0.2 - 1.5 mg/dL  | Calculated                       |
| ALKALINE PHOSPHATASE(ALP)         |                 | 91.00         | 40 - 129 U/L   | Colorimetric (IFCC)              |
| <b>LIPID PROFILE</b>              |                 |               |  |                                  |
| TOTAL CHOLESTEROL                 |                 | 173.50        | Desirable : < 200 mg/dL<br>Borderline high : 200 - 239 mg/dL<br>High : >= 240 mg/dL<br>0 - 200 mg/dL | CHOD-PAP                         |
| SERUM TRYGLYCERIDES               |                 | 118.50        | Desirable : < 200 mg/dL<br>High : > 400 mg/dL<br>Border line : 200 - 240 mg/dL<br>0 - 200 mg/dL      | Lipoprotein Lipase               |
| HDL CHOLESTEROL                   |                 | 34.50         | 40 - 60 mg/dL<br>Desirable : >= 40 mg/dL   | Direct Measure - PEG             |
| LDL CHOLESTEROL                   |                 | 116.20        | Border line : 100 - 130 mg/dL<br>High : > 130 mg/dL  | Direct Estimation                |
| VLDL                              |                 | 23.70         | Desirable : < 100 mg/dL<br>0 - 40 mg/dL  | Calculated                       |



**DEPARTMENT OF BIOCHEMISTRY**

|   |   |
|---|---|
| <b>Patient Name</b> : Mr. YOGESH CHINDHU BHANGARE | <b>Age /Gender</b> : 34 Y(s)/Male       |
| <b>Bill No/ UMR No</b> : NSB277290/NSU135160      | <b>Referred By</b> : Dr. ER PHYSICIAN   |
| <b>Received Dt</b> : 23-Mar-24 09:51 am           | <b>Report Date</b> : 23-Mar-24 01:22 pm |

| <u>Parameters</u>                          | <u>Specimen</u> | <u>Result</u> | <u>Biological Reference In</u>  | <u>Method</u>                          |
|--|-----------------|---------------|---|--|
| LDL/HDL RATIO                              |                 | 3.37          | 2.5 - 3.5   |  |
| CHOL/HDL RATIO                             |                 | 5.03          | 3.5 - 5   |  |
| SERUM URIC ACID                            |                 | 7.20          | 3.4 - 7.0 mg/dL   | Enzymatic Colorimetric Assay (Uricase) |
| <b>GAMMA GT</b>                            |                 |               |   |  |
| GAMMA GLUTAMYL TRANSFERASE(GGT)            |                 | 39.00         | < 55 U/L  | Enzymatic IFCC                         |
| GLYCOSYLATED HAEMOGLOBIN (HbA1c)           |                 | 6.74          | NORMAL : 4.0 - 6.0 %<br>increased risk of diabetes : 6.0 - 6.4 %<br>indicate diabetes : > 6.5 % | Enzymatic                              |
| FASTING PLASMA /SERUM GLUCOSE (FBS)        |                 | 85.7          | 70 - 110 mg/dL  |  |
| POST PRANDIAL PLASMA / SERUM GLUCOSE(PPBS) |                 | 94.3          | 80 - 140 mg/dL  | Hexokinase                             |

\*\*\* End Of Report \*\*\*

Lab Incharge

*P. S. Joshi*  
**Dr. PRATIKSHA JOSHI, MBBS, DIPLCMA IN CONSULTANT PATHOLOGIST**



A Unit of Sahrudaya Health Care Private Limited

### DEPARTMENT OF LABORATORY

|   |   |
|---|---|
| <b>Patient Name</b> : Mr. YOGESH CHINDHU BHANGARE | <b>Age / Gender</b> : 34 Y(s)/Male      |
| <b>Bill No/ UMR No</b> : NSB277290/NSU135160      | <b>Referred By</b> : Dr. ER PHYSICIAN   |
| <b>Received Dt</b> : 23-Mar-24 10:27 am           | <b>Report Date</b> : 23-Mar-24 01:57 pm |

### FINAL REPORT

| <u>Parameters</u>                     | <u>Specimen</u> | <u>Result</u> | <u>Biological Reference Intervals</u> | <u>Method</u> |
|---------------------------------------|-----------------|---------------|---------------------------------------|---------------|
| <b>COMPLETE URINE TEST</b>            |                 |               |                                       |               |
| <b><u>PHYSICAL EXAMINATION</u></b>    |                 |               |                                       |               |
| COLCUR                                | Urine           | Pale yellow   |                                       |               |
| APPEARANCE                            |                 | Clear         |                                       |               |
| PH                                    |                 | 6.0           | 4.6 - 8.0                             | Dipstick      |
| SP. GRAVITY                           |                 | 1.030         | 1.005 - 1.030                         | Dipstick      |
| <b><u>CHEMICAL EXAMINATION</u></b>    |                 |               |                                       |               |
| PROTEIN                               | Urine           | Absent        |                                       | Dipstick      |
| SUGAR                                 |                 | Absent        |                                       | Dipstick      |
| KETONE BODIES                         |                 | Absent        |                                       | Dipstick      |
| BILE SALTS                            |                 | Absent        |                                       |               |
| BILE PIGMENTS                         |                 | Absent        |                                       | Dipstick      |
| BLOOD                                 |                 | Absent        |                                       | Dipstick      |
| NITRITE                               |                 | Absent        |                                       |               |
| <b><u>MICROSCOPIC EXAMINATION</u></b> |                 |               |                                       |               |
| PUS CELLS                             | Urine           | 0-1           |                                       | Microscopy    |
| EPITHELIAL CELLS                      |                 | 1-2           |                                       | Microscopy    |
| RBC                                   |                 | Absent        |                                       |               |
| CASTS                                 |                 | Absent        |                                       |               |
| CRYSTALS                              |                 | Absent        |                                       |               |
| BACTERIA                              |                 | Absent        |                                       |               |
| OTHERS                                |                 |               |                                       |               |

\*\*\* End Of Report \*\*\*



|                      |                 |               |                         |
|----------------------|-----------------|---------------|-------------------------|
| Patient ID:          | NSU135160       | Patient Name: | YOGESH CHINDHU BHANGARE |
| Age:                 | 34 Years        | Sex:          | M                       |
| Accession Number:    | NSB277290       | Modality:     | US                      |
| Referring Physician: | DR.ER PHYSICIAN | Study:        | USG ABDOMEN WITH PELVIS |
| Study Date:          | 23-Mar-2024     |               |                         |

**ULTRASOUND REPORT – ABDOMEN & PELVIS**

**LIVER:** Is normal in size with normal parenchymal echotexture. No mass lesion. No IHBRD. Portal vein is normal. CBD is normal.

**GALL BLADDER:** Is distended. Luminal surface is regular. No gall stones. No pericholecystic collection. Wall thickness is normal.

**SPLEEN:** Is normal in size and shows normal echotexture. No focal lesion.

**PANCREAS:** Is obscured by bowel shadows.

**KIDNEYS:**

Both kidneys are normal in size & show normal parenchymal echogenicity with maintained CMD. Right kidney measures 9.7x4.5 cm. No calculus identified. No hydronephrosis. Ureter is not dilated. Left kidney measures 10.0x4.5 cm. No calculus identified. No hydronephrosis. Ureter is not dilated.

**URINARY BLADDER:** Is minimally distended.

**PROSTATE :** Is normal (~volume 14.7cc).

Bowel loops not dilated.

No ascites.

**IMPRESSION:**

- No significant abnormality.

**Clinical correlation is suggested.**

DR. MUNAL KALYANRAO PATIL  
MBBS, M.D. (RADIO DIAGNOSIS)  
Consultant Radiologist

Date: 23-Mar-2024 10:48:18



ASHOKA

MEDICOVER  
HOSPITALS

A Unit of Sahrudaya Health Care Private Limited

## Transthoracic Echocardiography Report

Name: Mr. Yogesh Bhangare

Age / Sex: 34 year / M

UMR No: 135160

Date: 23/03/2024

### Comments on Echo Doppler evaluation

| DIMENSIONS             |         |                     |       |
|------------------------|---------|---------------------|-------|
|                        | In mm   |                     | In mm |
| Left Ventricle (ED)    | 45      | Left Ventricle (ES) | 27    |
| Aorta                  | 27      | Left Atrium         | 27    |
| IVS Thickness (ED)     | 09      | LVPW Thickness (ED) | 08    |
| Right Ventricular (ED) |         |                     |       |
| LV EF                  | 60-65%. |                     |       |

- All valves are structurally normal.
- Normal dimensions of all cardiac chambers. LV is of normal shape, with normal cavity size & normal wall thickness
- No regional wall motion abnormalities at rest.
- Normal left ventricular systolic function. The LVEF is 60-65 %.
- No Diastolic Dysfunction.
- No PH.
- There are no intracardiac clots or vegetation. No pericardial effusion.
- IVC collapsing with inspiration. Normal Arch.

### Summary :

- Normal dimensions of all cardiac chambers.
- Normal biventricular systolic function, LVEF = 60-65%

**Dr. Sudhir S Shetkar**  
MD, DM (AIIMS, New Delhi), FESC, FSCAI  
Reg. No. : 2004/05/2257  
Sr Consultant Interventional Cardiology

**Dr. Girish V Bachhav**  
MBBS, DNB (Medicine), DNB (Cardiology)  
Reg. No. : 2008/09/3367  
Consultant Interventional Cardiology

Note: A Normal echo does not rule out CAD. To correlate clinically.



135160

Jayesh Bhangarc  
Male

23-Mar-24 12:45:18 PM

ASHOKA MEDICOVER HOSPITAL NASHIK

OPD

Rate 55 . Age not entered, assumed to be 50 years old for purpose of ECG interpretation  
 . Sinus rhythm.....NORMAL T axis, V-rate 50-99  
 PR 131 . Atrial premature complexes.....SV complexes w/ short R-R intvls  
 QRS 87 . Borderline ST elevation, anterior leads.....ST >0.15mV in V1-V4  
 QT 346 . Short QT interval.....QTc <340ms  
 QTc 331 . Baseline wander in lead(s) V1,V5

--AXIS--

P 70  
 QRS 70  
 T 27

12 Lead; Standard Placement

- ABNORMAL ECG -

Unconfirmed Diagnosis

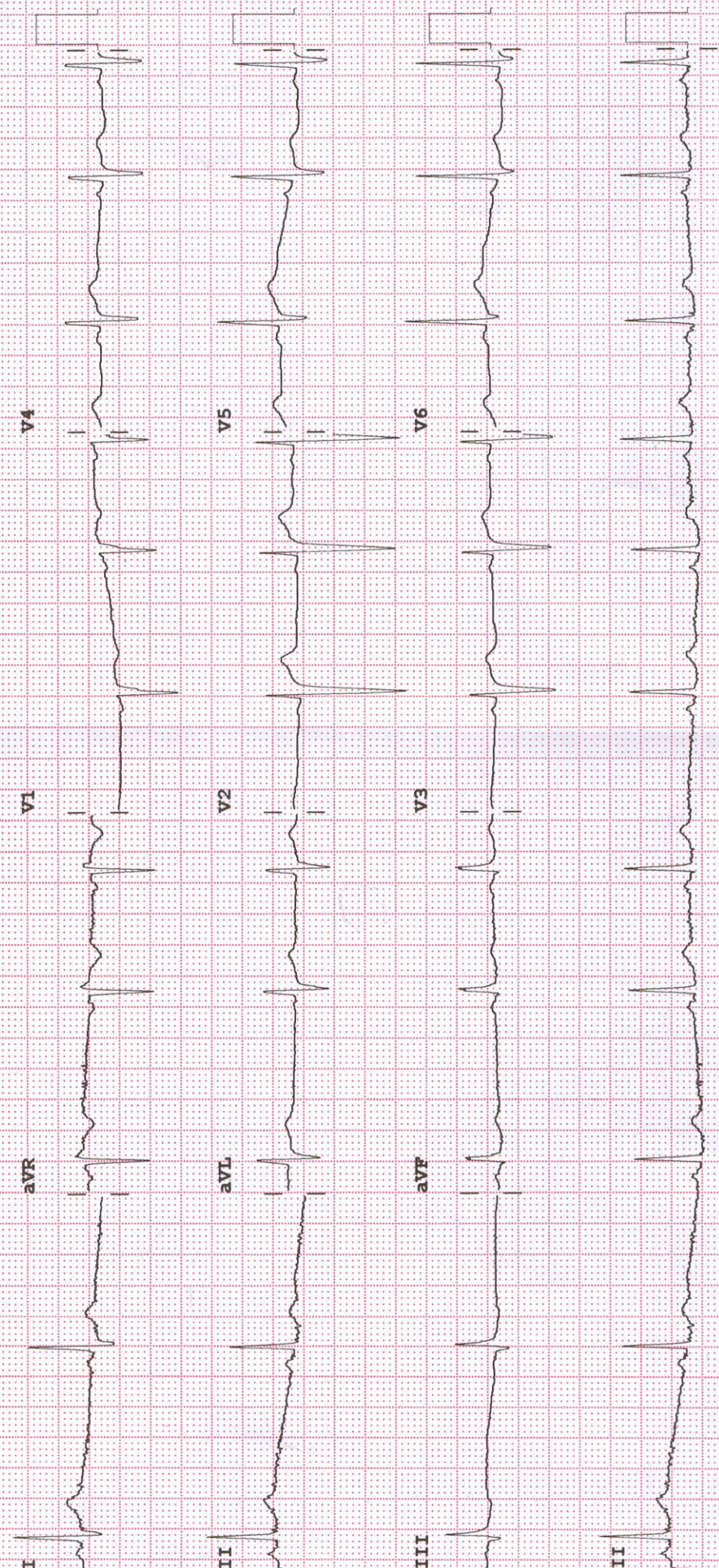

Device: Speed: 25 mm/sec Limb: 10 mm/mV Chest: 10.0 mm/mV

F 60~ 0.15-100 Hz

100B CI

PF