



DEPARTMENT OF LABORATORY

Patient Name : Mr. VITTHAL GOVIND PEDHEKAR	Age / Gender : 58 Y(s)/Male
Bill No/ UMR No : NSB277342/NSU135194	Referred By : Dr. ER PHYSICIAN
Received Dt : 23-Mar-24 11:22 am	Report Date : 23-Mar-24 02:52 pm

FINAL REPORT

<u>Parameters</u>	<u>Specimen</u>	<u>Result</u>	<u>Biological Reference Intervals</u>	<u>Method</u>
COMPLETE URINE TEST				
PHYSICAL EXAMINATION				
COLOUR	Urine	Pale yellow		
APPEARANCE		Clear		
PH		6.0	4.6 - 8.0	
SP. GRAVITY		1.020	1.005 - 1.030	Dipstick
CHEMICAL EXAMINATION				
PROTEIN	Urine	Absent		Dipstick
SUGAR		Absent		Dipstick
KETONE BODIES		Absent		Dipstick
BILE SALTS		Absent		Dipstick
BILE PIGMENTS		Absent		
BLOOD		Absent		Dipstick
NITRITE		Absent		Dipstick
MICROSCOPIC EXAMINATION				
PUS CELLS	Urine	1-2		Microscopy
EPITHELIAL CELLS		1-2		Microscopy
RBC		Absent		
CASTS		Absent		
CRYSTALS		Absent		
BACTERIA		Absent		

*** End Of Report ***



DEPARTMENT OF HAEMATOLOGY

Patient Name : Mr. VITTHAL GOVIND PEDHEKAR	Age / Gender : 58 Y(s)/Male
Bill No/ UMR No : NSB277342/NSU135194	Referred By : Dr. ER PHYSICIAN
Received Dt : 23-Mar-24 11:19 am	Report Date : 23-Mar-24 02:49 pm

FINAL REPORT

<u>Parameters</u>	<u>Specimen</u>	<u>Result</u>	<u>Biological Reference Intervals</u>	<u>Method</u>
COMPLETE BLOOD COUNT				
HAEMOGLOBIN	Blood	16.3	13.1 - 17.2 g/dL	Automated Cell Counter cyanmethemoglobin
RED BLOOD CELLS		5.26	4.5 - 6 mill/cumm.	Automated Cell Counter Electrical Impedance
PCV (PACKED CELL VOLUME)		48.3	39 - 50 %	Automated Cell Counter Calculated
MCV (MEAN CORPUSCULAR VOLUME)		92	35 - 47 %	Automated Cell Counter Calculated
MCH (Mean Corpuscular Hemoglobin)		31.1	82 - 95 fl	Automated Cell Counter Calculated
MCHC (Mean Corpuscular Hemoglobin Concentration)		33.8	27 - 31 pg	Automated cell counter calculated
RDW (Red cell Distribution Width)		12.9	32 - 36 g/dL	Automated cell counter calculated
WHITE BLOOD CELLS (WBC)		5600	11.5 - 14.0 %	Automated Cell Counter Calculated
NEUTROPHILS		44	4000 - 11000 Cells/cumm.	Automated Cell Counter Electrical Impedance
LYMPHOCYTES		48	50 - 75 %	Microscopy
MONOCYTES		04	20 - 40 %	Microscopy
EOSINOPHILS		04	0 - 10 %	Microscopy
BASOPHILS		00	0 - 6 %	Microscopy
PLATELET COUNT		266000	0 - 1 %	Microscopy
MPV (Mean Platelet Volume)		7.4	150000 - 450000 /cumm.	Automated Cell Counter Electrical Impedance
			6 - 9.5 fL	Automated cell counte calculated
BLOOD GROUPING RH TYPING				
BLOOD GROUP		O		
RH (D) TYPING		Positive		
Erythrocyte Sedimentation Rate (ESR)		10	0 - 20 mm at 1 hr	westergren's

*** End Of Report ***



DEPARTMENT OF BIOCHEMISTRY

Patient Name : Mr. VITTHAL GOVIND PEDHEKAR **Age / Gender** : 58 Y(s)/Male
Bill No/ UMR No : NSB277342/NSU135194 **Referred By** : Dr. ER PHYSICIAN
Received Dt : 23-Mar-24 11:19 am **Report Date** : 23-Mar-24 01:34 pm

FINAL REPORT

<u>Parameters</u>	<u>Specimen</u>	<u>Result</u>	<u>Biological Reference Intervals</u>	<u>Method</u>
SERUM CREATININE				
SERUM CREATININE		0.94	0.70 - 1.20 mg/dL	Kinetic Jaffe's reaction (Roche)
BLOOD UREA NITROGEN (BUN)		10.32	6.0 - 20.0 mg/dL	Calculated
LIVER FUNCTION TEST (LFT)				
TOTAL SERUM PROTEINS		7.65	6.4 - 8.3 g/dL	Biuret reaction
SERUM ALBUMIN		4.59	3.5 - 5.2 g/dL	Colorimetric (BCG)
GLOBULINS		3.06	1.8 - 3.6 g/dl	Calculated
A/G RATIO		1.50	0.8 - 2.0	Calculated
SGPT (ALT)		14.50	0 - 41 U/L	Kinetic (IFCC)
SGOT (AST)		18.50	0 - 48 U/L	Kinetic (IFCC)
TOTAL BILIRUBIN		0.62	0.1 - 1.2 mg/dL	Colorimetric (Diazo)
DIRECT BILIRUBIN		0.16	0.0 - 0.4 mg/dL	Colorimetric (Diazo)
INDIRECT BILIRUBIN		0.46	0.2 - 1.5 mg/dL	Calculated
ALKALINE PHOSPHATASE(ALP)		78.00	40 - 129 U/L	Colorimetric (IFCC)
ALBUMIN / GLOBULIN (A/G) RATIO				
TOTAL SERUM PROTEINS		7.65	6.4 - 8.3 g/dL	Biuret reaction
SERUM ALBUMIN		4.59	3.5 - 5.2 g/dL	Colorimetric (BCG)
GLOBULINS		3.06	1.8 - 3.6 g/dl	Calculated
ALBUMIN / GLOBULIN (A/G) RATIO		1.50	0.8 - 2.0	Calculated
LIPID PROFILE				
TOTAL CHOLESTEROL		246.50	Desirable : < 200 mg/dL Borderline high : 200 - 239 mg/dL High : >= 240 mg/dL 0 - 200 mg/dL	CHOD-PAP
SERUM TRYGLYCERIDES		136.60	Desirable : < 200 mg/dL High : > 400 mg/dL Border line : 200 - 240 mg/dL 0 - 200 mg/dL	Lipoprotein Lipase
HDL CHOLESTEROL		50.00	40 - 60 mg/dL	Direct Measure - PEG
LDL CHOLESTEROL		182.70	Desirable : >= 40 mg/dL Border line : 100 - 130 mg/dL High : > 130 mg/dL Desirable : < 100 mg/dL	Direct Estimation



DEPARTMENT OF BIOCHEMISTRY

Patient Name : Mr. VITTHAL GOVIND PEDHEKAR
Age /Gender : 58 Y(s)/Male
Bill No/ UMR No : NSB277342/NSU135194
Referred By : Dr. ER PHYSICIAN
Received Dt : 23-Mar-24 11:19 am
Report Date : 23-Mar-24 01:34 pm

Parameters	Specimen	Result	Biological Reference In	Method
VLDL		27.32	0 - 40 mg/dL	Calculated
LDL/HDL RATIO		3.65	2.5 - 3.5	
CHOL/HDL RATIO		4.93	3.5 - 5	
SERUM URIC ACID		5.70	3.4 - 7.0 mg/dL	Enzymatic Colorimetric Assay (Uricase)
GAMMA GT				
GAMMA GLUTAMYL TRANSFERASE (GGT)		22.00	< 55 U/L	Enzymatic IFCC
PROSTATE SPECIFIC ANTIGEN (PSA)		0.400	0.0 - 4.0 ng/mL	Chemiluminescent Microparticle Immunoassay
T3 T4 TSH				
TRI IODO THYRONINE (T3)		1.45	0.8 - 2.0 ng/mL	ECLIA
THYROXINE (T4)		9.06	5.1 - 14.1 µg/dL	ECLIA
THYROID STIMULATING HORMONE (TSH)		1.08	0.27 - 4.2 µIU/mL	ECLIA
GLYCOSYLATED HAEMOGLOBIN (HbA1c)		6.24	NORMAL : 4.0 - 6.0 % increased risk of diabetes : 6.0 - 6.4 % indicate diabetes : > 6.5 %	Enzymatic
FASTING PLASMA /SERUM GLUCOSE (FBS)		88.8	70 - 110 mg/dL	

*** End Of Report ***

Lab Incharge

P. S. Joshi
Dr. PRATIKSHA JOSHI, MBBS, DIPLOMA IN CONSULTANT PATHOLOGIST

Rate 54 . Age not entered, assumed to be 50 years old for purpose of ECG interpretation
 PR Atrial fibrillation.....V-rate 53- 55, irreg A-activity
 . ST elev, probable normal early repol pattern.....ST elevation, age<55

QRSD 101
 QT 444
 QTc 421

--AXIS--

P

QRS 77
 T 76

12 Lead; Standard Placement

- ABNORMAL ECG -

Unconfirmed Diagnosis

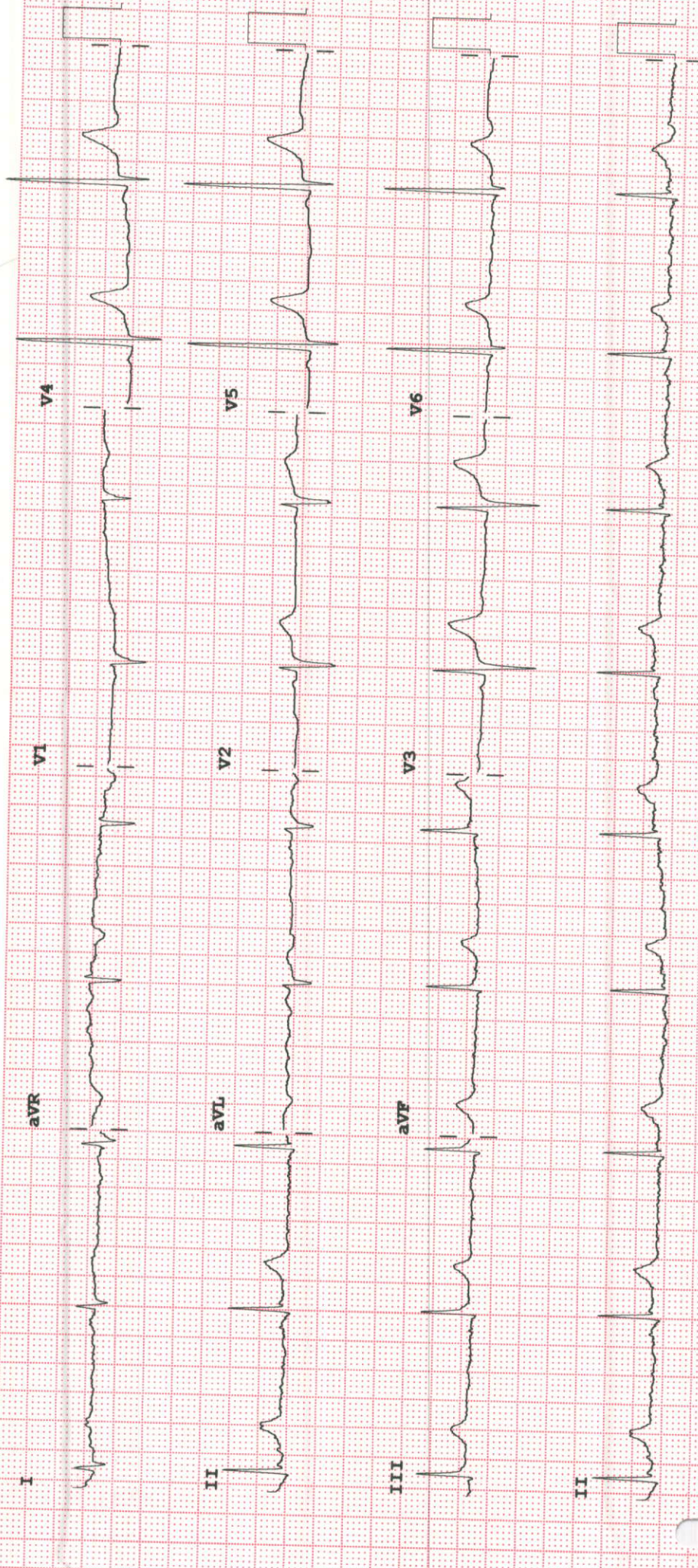

Device: Speed: 25 mm/sec Limb: 10 mm/mV Chest: 10.0 mm/mV

F 60~ 0.15-100 HZ

100B CL

PF



ASHOKA



A Unit of Sahrudaya Health Care Private Limited

Transthoracic Echocardiography Report

Name: Mr. Vitthal Pedhekar

Age / Sex: 58 year / M

UMR No: 135194

Date: 23/03/2024

Comments on Echo Doppler evaluation

DIMENSIONS			
	In mm		In mm
Left Ventricle (ED)	40	Left Ventricle (ES)	24
Aorta	26	Left Atrium	28
IVS Thickness (ED)	07	LVPW Thickness (ED)	08
Right Ventricular (ED)			
LV EF	60-65%.		

- All valves are structurally normal.
- Normal dimensions of all cardiac chambers. LV is of normal shape, with normal cavity size & normal wall thickness
- No regional wall motion abnormalities at rest.
- Normal left ventricular systolic function. The LVEF is 60-65 %.
- No Diastolic Dysfunction.
- No PH.
- There are no intracardiac clots or vegetation. No pericardial effusion.
- IVC collapsing with inspiration. Normal Arch.

Summary :

- Normal dimensions of all cardiac chambers.
- Normal biventricular systolic function, LVEF = 60-65%

Dr. Sudhir S Shetkar
 MD, DM (AIIMS, New Delhi), FESC, FSCAI
 Reg. No. : 2004/05/2257
 Sr Consultant Interventional Cardiology

Dr. Girish V Bachhav
 MBBS, DNB (Medicine), DNB (Cardiology)
 Reg. No. : 2008/09/3367
 Consultant Interventional Cardiology

Note: A Normal echo does not rule out CAD, To correlate clinically.

Ashoka Medicover Hospitals, Indira Nagar, Wadala Road, Nashik, Maharashtra - 422009. 0253 6660 066

Contact : 0253 6660 000 / 040 6833 4455

@ Info@medicoverhospitals.in www.medicoverhospitals.in



Patient ID:	NSU135194	Patient Name:	VITTHAL GOVIND PEDHEKAR
Age:	58 Years	Sex:	M
Accession Number:	NSB277342	Modality:	US
Referring Physician:	DR.ER PHYSICIAN	Study:	USG ABDOMEN WITH PELVIS
Study Date:	23-Mar-2024		

ULTRASOUND REPORT - ABDOMEN & PELVIS

LIVER: Is normal in size (11.4cm) with normal parenchymal echotexture. No mass lesion. No IHBRD. Portal vein is normal. CBD is normal.

GALL BLADDER: Is partially distended.

SPLEEN: Is normal in size (8.3cm) and shows normal echotexture. No focal lesion.

PANCREAS: Head and body appear normal. Tail is obscured by bowel gases. Para aortic region appears normal.

KIDNEYS:

Both kidneys are normal in size & show normal parenchymal echogenicity with maintained CMD. Right kidney measures 9.5x4.1 cm. No calculus identified. No hydronephrosis. Ureter is not dilated. Left kidney measures 9.4x4.5 cm. No calculus identified. No hydronephrosis. Ureter is not dilated.

URINARY BLADDER: Is well distended. Lumen is clear. Wall thickness is normal.

PROSTATE : Is normal (~volume 22.3cc).

Bowel loops not dilated.

No ascites.

IMPRESSION:

- No significant abnormality.

Clinical correlation is suggested.

DR. ANIRUDDHA BIYANI
MRB, CHROLOMB
CONSULTANT RADIOLOGIST

Date: 23-Mar-2024 15:40:10