



DEEPAA MICRO LAB

An ISO 9001 : 2015 Certified Lab

20, Pavadai Street, Kalaimagal Kalvinilayam Road, Erode - 638 001.
Ph : 0424 2250504 | Mob : 99945 13868, 99525 55026

Name: MRS.SUDHA

Age/Sex: 33Y/F

Received Date: 01.04.2024

Ref by: DR.GOKULAPRIYA M.D (OG).,

Reported Date:02.04.2024

ID NO: PAP-112/24

SID NO: 000209

NATURE OF SPECIMEN: PAP SMEAR.

SPECIMEN: Received 2 air dried slides.

REPORT:

Smears studied are of conventional type. Smears studied shows adequate cellularity. Smear shows predominantly superficial cells ,intermediate squamous cells and few endocervical cells in the background of few neutrophils . No evidence of any organism or atypical cells made out.

IMPRESSION: **NEGATIVE FOR INTRAEPITHELIAL LESION OR MALIGNANCY.**

End of the Report.



R.R.S.

DR.R.RENUGA.MD,
(CONSULTANT PATHOLOGIST)

आयकर विभाग
INCOME TAX DEPARTMENT
R SUDHA
RAJA
03/01/1991
Permanent Account Number
EDGPS0648K
Signature
भारत सरकार
GOVT. OF INDIA
24052012

[Handwritten signature]

12-1 Palvai Street

Ser...

...

...



[Handwritten signature]

Dr. A. NITHYANANTHAN, M.B.B.S.,
Reg. No : 154399
Duty Medical Officer
SENTHIL MULTI SPECIALITY HOSPITAL,
547, Perundurai Road, Erode - 638 011.

Master Health Check-up

SENTHIL MULTI SPECIALITY HOSPITAL



547, PERUNDURAI ROAD, ERODE - 638 011.
☎ 0424-2260375, 2260376, 2260377

Name : MRS. SUDHA.
Age : 33 Occupation : Bank Staff.
Address : 1-21 - Palvai Street Sambari
Salem - 637301

Date : 29/03/2024 I.D.No. BOB E/8221
Sex : Male Female Tel. No. 9094031250
Examined by Dr.: DR. Senthilvel / MD (Pulmonary)
CONSULTANT : PHYSICIAN-IN-CHARGE

MEDICAL SUMMARY

Chief complaints :

C/o chest pain ⊕ x twice ago

History of Present illness :

90 ⊕ side ank pain ⊕
x 2 months.

NO comorbidms

Systemic Review

I. Cardiovascular System :

Chest pain ⊖
Breathing Difficulty ⊖
Palpitation ⊖
Swelling-feet ⊖
History of High Blood Pressure ⊖
Any medications ⊖

II. Respiratory system including naso bronchial complaints:

Sneezing ⊕ Running nose ⊕⊕ ⊖ Nose block
Cough ⊖
Dyspnoea ⊖
Wheezing ⊖

III. Dental:

IV. Gastro Intestinal system :

Appetite *good*
Abdominal pain ⊖
Flatulence and Dyspepsia ⊖ Mouth ulcers ⊖
Bowel habits ⊖ Piles ⊖
Peptic ulcers ⊖

V. Genito urinary :

Frequency Day 4-5 ⊖ Night ⊖
Burning ⊖
Urgency ⊖ Hesitency ⊖ Dribbling ⊖ Overflow ⊖
Prostate enlargement ⊖ Hydrocele ⊖
GYN ⊖

VI. Central Nervous System :

Headache ⊕
Giddiness ⊕ Subjective ⊖ objective ⊖ Aura ⊖
Memory and Concentration ⊕
Neuritis ⊖ Sleep *good*

VII. Eyes :

Vision

→ ⊕ on UV glass

VIII. Ears :

Hearing

IX. Spine & Joints :

X. Skin:

XI. General Symptoms:

XII. Present Medications

→ ⊖

Past History

Medical

→ ⊖

Surgical

→

44 x 10 years x 2 children
♂ -
♀ -

Personal History :

Marital Status : S / M / W

Habits-Cigarettes

Tobacco & Snuff

No. of Children

Diet

Veg. / Non-Veg.

Alcohol

Physical Activity

(mild)

↓

⊖

Drug Allergies

⊖

2 children

Family History :

Father

→ 61 → SHF x 5-6 years

Mother

→ 53 → 'Healthy'

Siblings

→ 51 → 28 x 'Healthy'

Diabetes

⊖

B.P.

⊖

Heart

SHF ⊖

C.V.A.

⊖

Allergies

⊖

Cancer

⊖

Epilepsy

⊖

Endocrine & Others

⊖

Physical Examination

General : Build *normal* Height *163cm* Weight *72kg* Clubbing
Anaemia \ominus Icterus \ominus Cyanosis \ominus
Oedema \ominus Glands \ominus

HENT :

CVS : Heart Rate & Rhythm *120*
B.P. : Supine *130/60mmHg* Sitting *120/80mmHg* Standing *120/80*
Chest shape

Heart Sounds

Murmurs

Thrills

PR: 88 bpm
SpO₂: 98%

RS :

Rate & Type

Breath Sounds

Abdomen : Appearance

Liver

Tenderness

Bowel Sounds

None
Spleen

Kidney

Colon

Fluid

HYDROCELE & HERNIAL ORIFICES

GYNEC

CNS :

Cranial Nerves

Sensory System

Motor System

Reflexes

EYES AND FUNDUS

SKIN

EXTREMITIES

INVESTIGATIONS

Haemogram : -Haemoglobin 13.0 Total RBC 4.95 PVC 41.3
 -MCV 83.5 MCH 26.4 MCHC 31.0
 -Total WBC 6530 P 50.5 L 42.7 E 3.0 M 3.0 ESR 15
 Blood Grouping & Rh. Typing: AB(+) *50.5*

VDRL : -

Biochemistry : 7.3 0.70 4.8

Blood Urea

Creatinine

Uric Acid

192.0

45.0

121.9

Total Cholesterol

HDL

LDL

Ratio of

Total Chol

125.6

HDL Chol

Triglycerides

Live Functions:

6.9

4.0

2.9

Total Proteins

Albumin

Globulin

75.0

22.0

19.8

Alk. phs

SGPT

GGTP

Glucose Tolerance

Fasting

1hr

2hrs

- Blood Sugar

80.4

90.0

- Urine Sugar

nil

nil

Urine Examination

Report Attached

Stools:

X-ray Chest. P.A. View;

Report Attached

E.C.G. Resting :

Report Attached.

Others :



SMS DIAGNOSTIC CENTRE

Senthil Multi Speciality Hospital

No. 547, Perundurai Road,
Erode - 638 011
Email: smshospitalerode@gmail.com

Phone : 0424 2260375 / 2260376 / 2260377
Emergency Helpline : 88 830 55 555



Patient ID : 0200036152
Patient Name : **MRS. SUDHA R**
Age /Sex : **33 Y / F**
Ref By : **PRE EMPLOYEE HEALTHCHECK UP**
Referred By : Dr.Dr.C.SENTHILVEL., M.D (Gen) .,D.M (Neuro)

SID No : **02114362**
Collected Date : 29/03/2024 / 12:
Received Date : 29/03/2024 / 12:
Reported Date : 29/03/2024 / 16:

Final Test Report

Specimen	Test Name (Method)	Result	Flag	Units	Reference Value
BIOCHEMISTRY					
RENAL FUNCTION TEST-INSURANCE (RFT)					
Serum	UREA (Urease/GLDH)	15.8		mg/dl	Adult less than (65 y) <5
Serum	BLOOD UREA NITROGEN (BUN) (Urease -GLDH /End Point)	7.3		mg/dl	9.5 - 20
Interpretation :					
Serum	CREATININE (Enzymatic)	0.70		mg/dl	Female : 0.60-1.2
Serum	BUN/CREATININE RATIO	10.4		Ratio	12.1 - 20.1
Serum	URIC ACID (Uricase / Bichromatic end Point)	4.8		mg/dl	Female: <7.0 Male: <7.0 Male:(>65Y)<8.4
Interpretation :					
HAEMATOLOGY					
COMPLETE BLOOD COUNT (CBC)					
EDTA	TOTAL WBC COUNT. (Electrical Impedance)	6530		Cells / Cumm	4000 to 11000
DIFFERENTIAL COUNT					
EDTA	Polymorphs	50.5		%	40.0 - 65.0
EDTA	Lymphocytes	42.7		%	20.0 - 45.0
EDTA	Eosinophils	3.0		%	1.0 - 6.0
EDTA	Monocyte	3.0		%	2.0 - 8.0
EDTA	Basophils	0.8		%	0.0 - 1.0
EDTA	HAEMOGLOBIN (Hb)	13.0		g/dL	12 - 16
EDTA	PCV (HCT)	41.3		%	Female 37 - 47

Biochemistry & Molecular Biology

Mr K.Kamalasekaran M.Sc (UK)

Dr S.Sowmya PhD | Mr B.Baskar MSc

Microbiology

Dr M. Banumathy MD

Mr S.Souandarpandian M.Sc

Pathology

Dr S.Aravinth MD





SMS DIAGNOSTIC CENTRE
Senthil Multi Speciality Hospital

No. 547, Perundurai Road, Phone : 0424 2260375 / 2260376 / 2260377
 Erode - 638 011 Emergency Helpline : 88 830 55 555
 Email: smshospitalerode@gmail.com



Patient ID : 0200036152
 Patient Name : **MRS. SUDHA R**
 Age /Sex : **33 Y/ F**
 Ref By : **PRE EMPLOYEE HEALTHCHECK UP**
 Referred By : Dr.Dr.C.SENTHILVEL., M.D (Gen) .,D.M (Neuro)

SID No : **02114362**
 Collected Date : 29/03/2024 / 12:2
 Received Date : 29/03/2024 / 12:2
 Reported Date : 29/03/2024 / 16:5

Final Test Report

Specimen	Test Name (Method)	Result	Flag	Units	Reference Value
EDTA	RBC COUNT	4.95	H	millions / cumm	Female: 3.8 - 4.8
EDTA	MCV	83.5		fl	76 - 96
EDTA	MCH	26.4	L	pg	27 - 31
EDTA	MCHC	31.6		%	30 - 35
EDTA	PLATELET COUNT	2.00		Lakhs / Cumm	1.5 - 4.0
EDTA	MPV	11	H	fl	6 - 10
	(Electrical Impedance)				
cit.Blood	ESR (30 mins /1 hr)	15		mm/hr	Male <50 Years: 0 - 15 > 50 Years :0 - 20 Female <50 Years: 0 - 20 >50 Years : 0 - 30
	(Westergren's)				
BLOOD GROUPING & RH TYPING					
EDTA	Blood Group	"AB"			
EDTA	RH Typing	POSITIVE			
BIOCHEMISTRY					
Plasma	BLOOD GLUCOSE (Fasting)	80.4		mg/dl	70 - 110
	(GOD/POD)				
Plasma	BLOOD GLUCOSE (Post Prandial)	90.0		mg/dl	80-140
	(GOD/POD)				
	HbA1C				



Biochemistry & Molecular Biology Mr K.Kamalasekaran M.Sc (UK) Dr S.Sowmya PhD Mr B.Baskar MSc	Microbiology Dr M. Banumathy MD Mr S.Soundarapandian M.Sc	Pathology Dr S.Aravinth MD
--	--	--------------------------------------



SMS DIAGNOSTIC CENTRE

Senthil Multi Speciality Hospital

No. 547, Perundurai Road,
Erode - 638 011
Email: smshospitalerode@gmail.com

Phone : 0424 2260375 / 2260376 / 2260377
Emergency Helpline : 88 830 55 555



Patient ID : 0200036152
Patient Name : **MRS. SUDHA R**
Age /Sex : **33 Y/ F**
Ref By : **PRE EMPLOYEE HEALTHCHECK UP**
Referred By : Dr.Dr.C.SENTHILVEL., M.D (Gen) .,D.M (Neuro)

SID No : **02114362**
Collected Date : 29/03/2024 / 12:2
Received Date : 29/03/2024 / 12:2
Reported Date : 29/03/2024 / 16:5

Final Test Report

Specimen	Test Name (Method)	Result	Flag	Units	Reference Value
EDTA	Glycosylated Haemoglobin (HbA1c)	5.5		%	Non Diabetic : Less than % Diabetic Range : Good Control - 6.1 - 7.0 % Fair Control - 7.1 - 8.0 % Unsatisfactory Control - 8.1 - 10 % Poor Control : Above 10 % Method:HPLC
EDTA	Estimated Average Glucose (eAG)	111.1		mg/dl	

Notes : HBA1C is an Index of Your Blood Glucose control for the past three Months.

Verified By
Mr. B.Baskar
Lab Incharge



S. Aravinth.

Dr. S. Aravinth.,M.D (Path)
Consultant Pathologist



Biochemistry & Molecular Biology

Mr K.Kamalasekaran M.Sc (UK)

Dr S.Sowmya PhD | Mr B.Baskar MSc

Microbiology

Dr M. Banumathy MD

Mr S.Soundarapandian M.Sc

Pathology

Dr S.Aravinth MD

Powered By



CISTRON
BIOLOGICAL LABORATORY

Disclaimer:

Isolated Laboratory Investigations are never conclusive. But should be used along with the other clinical examinations and related investigations to confirm the final diagnosis. The result of a laboratory investigation is dependent on the methodology used and sample received. **WE WISH YOU A HEALTHY LIFE** cistronlabs@gmail.com www.cistronlabs.com



SMS DIAGNOSTIC CENTRE

Senthil Multi Speciality Hospital

No. 547, Perundurai Road,
Erode - 638 011
Email: smshospitalerode@gmail.com

Phone : 0424 2260375 / 2260376 / 2260377
Emergency Helpline : 88 830 55 555



Patient ID : 0200036152
Patient Name : **MRS. SUDHA R**
Age /Sex : **33 Y/ F**
Ref By : **PRE EMPLOYEE HEALTHCHECK UP**
Referred By : Dr.Dr.C.SENTHILVEL., M.D (Gen) .,D.M (Neuro)

SID No : **02114362**
Collected Date : 29/03/2024 / 12:
Received Date : 29/03/2024 / 12:
Reported Date : 29/03/2024 / 16:

Final Test Report

Specimen	Test Name (Method)	Result	Flag	Units	Reference Value
BIOCHEMISTRY					
LIPID PROFILE					
Serum	TOTAL CHOLESTEROL (Oxidase-Peroxidase)	192.0		mg/dl	Less Than 220
Interpretation :					
Serum	TRIGLYCERIDES (TGL) (GPO- Bichromatic end Point)	125.6		mg/dl	Less Than 150
Interpretation :					
Serum	HDL CHOLESTEROL (Enzymatic)	45.0		mg/dl	NCEP guidelines (Coronary heart disease risk) < 40 : High Risk 40 - 60 : Normal Risk >= 60 : Low Risk
Serum	LDL - CHOLESTEROL (Calculated)	121.9		mg/dl	Less Than 170
Interpretation :					
Serum	VLDL CHOLESTEROL (Calculated)	25.1		mg/dl	Less than 46
Serum	NON HDL CHOLESTEROL (Calculated)	147	H	mg/dl	< 130
Serum	TOTAL CHOL/HDL CHOL. RATIO (Calculated)	4.3			Less than 4.5



Biochemistry & Molecular Biology

Mr K.Kamalasekaran M.Sc (UK)

Dr S.Sowmya PhD | Mr B.Baskar MSc

Microbiology

Dr M. Banumathy MD

Mr S.Soundarapandian M.Sc

Pathology

Dr S.Aravinth MD

Powered By



CISTRON
BIOLOGICAL LABORATORY

Disclaimer:

Isolated Laboratory Investigations are never conclusive. But should be used along with the other clinical examinations and related investigations to confirm the final diagnosis. The result of a laboratory investigation is dependent on the methodology used and sample received. **WE WISH YOU A HEALTHY LIFE** cistronlabs@gmail.com www.cistronlabs.com

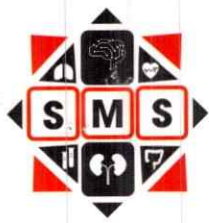

SMS DIAGNOSTIC CENTRE
Senthil Multi Speciality Hospital

No. 547, Perundurai Road,
 Erode - 638 011
 Email: smshospitalerode@gmail.com

Phone : 0424 2260375 / 2260376 / 2260377
 Emergency Helpline : 88 830 55 555



Patient ID : 0200036152
 Patient Name : **MRS. SUDHA R**
 Age /Sex : **33 Y/ F**
 Ref By : **PRE EMPLOYEE HEALTHCHECK UP**
 Referred by : Dr.Dr.C.SENTHILVEL., M.D (Gen) .,D.M (Neuro)

SID No : **02114362**
 Collected Date : 29/03/2024 / 12:
 Received Date : 29/03/2024 / 12:
 Reported Date : 29/03/2024 / 16:

Final Test Report

Specimen	Test Name (Method)	Result	Flag	Units	Reference Value
	LDL/HDL Ratio	2.7			2.5 - 3.5

✓
 Verified By
 Mr. B.Baskar
 Lab Incharge



S. Aravinth.
 Dr. S. Aravinth.,M.D (Path)
 Consultant Pathologist



Biochemistry & Molecular Biology Mr K.Kamalasekaran M.Sc (UK) Dr S.Sowmya PhD Mr B.Baskar MSc	Microbiology Dr M. Banumathy MD Mr S.Soundarapandian M.Sc	Pathology Dr S.Aravinth MD
--	--	--------------------------------------



SMS DIAGNOSTIC CENTRE

Senthil Multi Speciality Hospital

No. 547, Perundurai Road,
Erode - 638 011
Email: smshospitalerode@gmail.com

Phone : 0424 2260375 / 2260376 / 2260377
Emergency Helpline : 88 830 55 555



Patient ID : 0200036152
Patient Name : **MRS. SUDHA R**
Age /Sex : **33 Y/ F**
Ref By : **PRE EMPLOYEE HEALTHCHECK UP**
Referred By : Dr.Dr.C.SENTHILVEL., M.D (Gen) .,D.M (Neuro)

SID No : **02114362**
Collected Date : 29/03/2024 / 12:20
Received Date : 29/03/2024 / 12:20
Reported Date : 29/03/2024 / 16:59

Final Test Report

Specimen	Test Name (Method)	Result	Flag	Units	Reference Value
BIOCHEMISTRY					
LIVER FUNCTION TEST (LFT)					
Serum	BILIRUBIN (TOTAL) (Diazo)	0.60		mg/dl	Adults & children up to 1.0
Serum	BILIRUBIN (DIRECT) (Diazo)	0.28		mg/dl	0.2 - 0.4
Interpretation :					
Serum	BILIRUBIN (INDIRECT) (Calculated)	0.32		mg/dl	0.2 - 1.0
TOTAL PROTEIN & A/G RATIO					
Serum	TOTAL PROTEIN (Biuret / End Point)	6.9		gm/dl	6.6-8.7
Interpretation :					
Serum	ALBUMIN (Bromocresol Green(BCG))	4.0		gm/dl	Adults 3.4-4.8
Serum	GLOBULIN (Calculated)	2.9	L	g/dL	Adults 3.0 - 3.5
Serum	A/G Ratio	1.38			1.2 -1.5
Interpretation :					
Serum	SGOT (AST) (Modified With out P-5-P)	24		U/L	Female : up to 32
Serum	SGPT (ALT) (Modified With out P-5-P)	22.0		U/L	Females: up to 31
Serum	ALKALINE PHOSPHATASE (p-NPP- (AMP Buffer))	75.0		U/L	42 - 98
Serum	GAMMA GT (IFCC)	19.8		U/L	Male :10 - 50 Female :7 - 35
Interpretation :					
Urine	URINE SUGAR (PP) (Uristick Method)	Nil			



Biochemistry & Molecular Biology

Mr K.Kamalasekaran M.Sc (UK)

Dr S.Sowmya PhD | Mr B.Baskar MSc

Microbiology

Dr M. Banumathy MD

Mr S.Soundarapandian M.Sc

Pathology

Dr S.Aravinth MD

Powered By



CISTRON
BIOLOGICAL LABORATORY

Disclaimer:

Isolated Laboratory Investigations are never conclusive. But should be used along with the other clinical examinations and related investigations to confirm the final diagnosis. The result of a laboratory investigation is dependent on the methodology used and sample received. **WE WISH YOU A HEALTHY LIFE**

cistronlabs@gmail.com

www.cistronlabs.com



SMS DIAGNOSTIC CENTRE

Senthil Multi Speciality Hospital

No. 547, Perundurai Road,
Erode - 638 011
Email: smshospitalerode@gmail.com

Phone : 0424 2260375 / 2260376 / 2260377
Emergency Helpline : 88 830 55 555



Patient ID : 0200036152
Patient Name : **MRS. SUDHA R**
Age /Sex : **33 Y/ F**
Ref By : **PRE EMPLOYEE HEALTHCHECK UP**
Referred By : Dr.Dr.C.SENTHILVEL., M.D (Gen) .,D.M (Neuro)

SID No : **02114362**
Collected Date : 29/03/2024 / 12:20
Received Date : 29/03/2024 / 12:20
Reported Date : 29/03/2024 / 16:59

Final Test Report

Specimen	Test Name (Method)	Result	Flag	Units	Reference Value
IMMUNOLOGY					
THYROID FUNCTION TEST (TOTAL)					
Serum	T3 (Triiodothyronine) (ECLIA)	1.04		ng/ml	0.58 - 1.59
Serum	T4 (Thyroxine) (ECLIA)	7.30		ug/dl	4.5 - 12.5
Serum	TSH (Thyroid Stimulating Hormone) (ECLIA)	1.240		µIU/ml	Adult-0.35-5.5
CLINICAL PATHOLOGY					
URINE ROUTINE ANALYSIS					
Urine	Color	Straw Yellow			Pale yellow
Urine	Appearance	Slightly Turbid			Clear
Urine	Sp.Gravity	1.015			1.010 - 1.025
Urine	pH	6.0			5.0 - 8.0
Urine	Proteins	Nil			Nil
Urine	Sugar (F/ R/ PP)	Nil			Nil
<u>MICROSCOPY</u>					
Urine	Pus Cells	4 - 6			0 - 5 /hpf
Urine	Epithelial Cells	2 - 4			0 - 5 /hpf
Urine	RBC's	Nil			Nil
Urine	Casts	Nil			Nil
Urine	Crystals	Nil			Nil



Biochemistry & Molecular Biology

Mr K.Kamalasekaran M.Sc (UK)

Dr S.Sowmya PhD | Mr B.Baskar MSc

Microbiology

Dr M. Banumathy MD

Mr S.Soundarapandian M.Sc

Pathology

Dr S.Aravinth MD

Powered By



CISTRON
BIOLOGICAL LABORATORY

Disclaimer:

Isolated Laboratory Investigations are never conclusive. But should be used along with the other clinical examinations and related investigations to confirm the final diagnosis. The result of a laboratory investigation is dependent on the methodology used and sample received. **WE WISH YOU A HEALTHY LIFE**

cistronlabs@gmail.com

www.cistronlabs.com



SMS DIAGNOSTIC CENTRE

Senthil Multi Speciality Hospital

No. 547, Perundurair Road,
Erode - 638 011
Email: smshospitalerode@gmail.com

Phone : 0424 2260375 / 2260376 / 2260377
Emergency Helpline : 88 830 55 555



Patient ID : 0200036152

Patient Name : **MRS. SUDHA R**

Age /Sex : **33 Y/ F**

Ref By : **PRE EMPLOYEE HEALTHCHECK UP**

Referred By : Dr.Dr.C.SENTHILVEL., M.D (Gen) .,D.M (Neuro)

SID No : **02114362**

Collected Date : 29/03/2024 / 12:2

Received Date : 29/03/2024 / 12:2

Reported Date : 29/03/2024 / 16:5

Final Test Report

Specimen	Test Name (Method)	Result	Flag	Units	Reference Value
Urine	Others	Nil			Nil

End Of Report

Verified By
Mr. B.Baskar
Lab Incharge



S. Aravinth.

Dr. S. Aravinth.,M.D (Path)
Consultant Pathologist



Biochemistry & Molecular Biology

Mr K.Kamalasekaran M.Sc (UK)

Dr S.Sowmya PhD | Mr B.Baskar MSc

Microbiology

Dr M. Banumathy MD

Mr S.Soundarapandian M.Sc

Pathology

Dr S.Aravinth MD

Powered By



CISTRON
BIOLOGICAL LABORATORY

Disclaimer:

Isolated Laboratory Investigations are never conclusive. But should be used along with the other clinical examinations and related investigations to confirm the final diagnosis. The result of a laboratory investigation is dependent on the methodology used and sample received. **WE WISH YOU A HEALTHY LIFE**

cistronlabs@gmail.com

www.cistronlabs.com



SMS SCANS

* 3D ULTRASOUND SCAN
* ECHO CARDIOGRAPHY

* COLOUR DOPPLER
* TRANSCRANIAL DOPPLER



NAME: MRS.SUDHA .R

AGE: 33 YRS

SEX: FEMALE,

DATE: 29.03.2024

REF BY:DR. C. SENTHILVEL M.D.,DM (Neuro)

ULTRASOUND ABDOMEN AND PELVIS

Liver : Size is normal. Echogenecity Normal.
Intrahepatic biliary radicles normal.
CBD and portal vein normal.

Gall bladder : Distended. Wall normal. No calculus.

Pancreas : Head, neck, body and tail appears normal.

Spleen : Size is normal Echogenecity normal.

Aorta and IVC : Normal.

Right kidney : Size normal. Cortical echoes normal.
Corticomedullary differentiation maintained.
Pelvicalyceal system normal. No calculus

Left kidney : Size normal. Cortical echoes normal.
Corticomedullary differentiation maintained.
Pelvicalyceal system Normal .No calculus

Urinary bladder : Distended. Wall regular.

Uterus : Normal in size and echotexture.

IMPRESSION:

➤ NORMAL ULTRASOUND STUDY OF ABDOMEN AND PELVIS.



DR.R.TAMILANBAN MBBS.,DNB(Rad),
Consultant Radiologist



SENTHIL MULTI SPECIALITY HOSPITAL

547, PERUNDURAI ROAD, ERODE - 638 011.

© 0424 - 2260375, 2260376, 2260377, Fax: 0424 - 2260374

EMERGENCY AMBULANCE SERVICE 98432 55055

Healing With A Humane Touch







SMS

SENTHIL MULTI SPECIALITY HOSPITAL

Healing with a humane touch

547, Perundurai Road, Erode - 638 011.
E-Mail: smshospital_erode@yahoo.co.in

Phone : (0424) 2260 375, 376, 377

Emergency Helpline: 88 830 55 555, 81 100 00 699



PATIENT NAME : MRS. SUDHA .R
AGE : 33 YRS / FEMALE
CHEST X-RAY : PA View
DATE : 29.03.2024

X-RAY CHEST- REPORT

Trachea in mid line

Both Hilar regions normal.

CT Ratio normal

Both lung fields normal

Thoracic Bony cage normal

Soft tissue normal.

IMPRESSION:

- ESSENTIALLY NORMAL STUDY.



DR. R.TAMILANBAN MBBS., DNB (Rad),
Consultant Radiologist

R

MRS.SUDHA.R 33/Y F 8643 F CHEST PA 29-03-2024 10:23 AM
SENTHIL MULTISPECIALITY HOSPITAL, ERODE

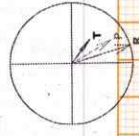

PR Interval: 148 ms
QRS Duration: 106 ms
QT/QTc: 383/435ms
P-QRS-T Axis: 59 - 72 - 36 (Deg)

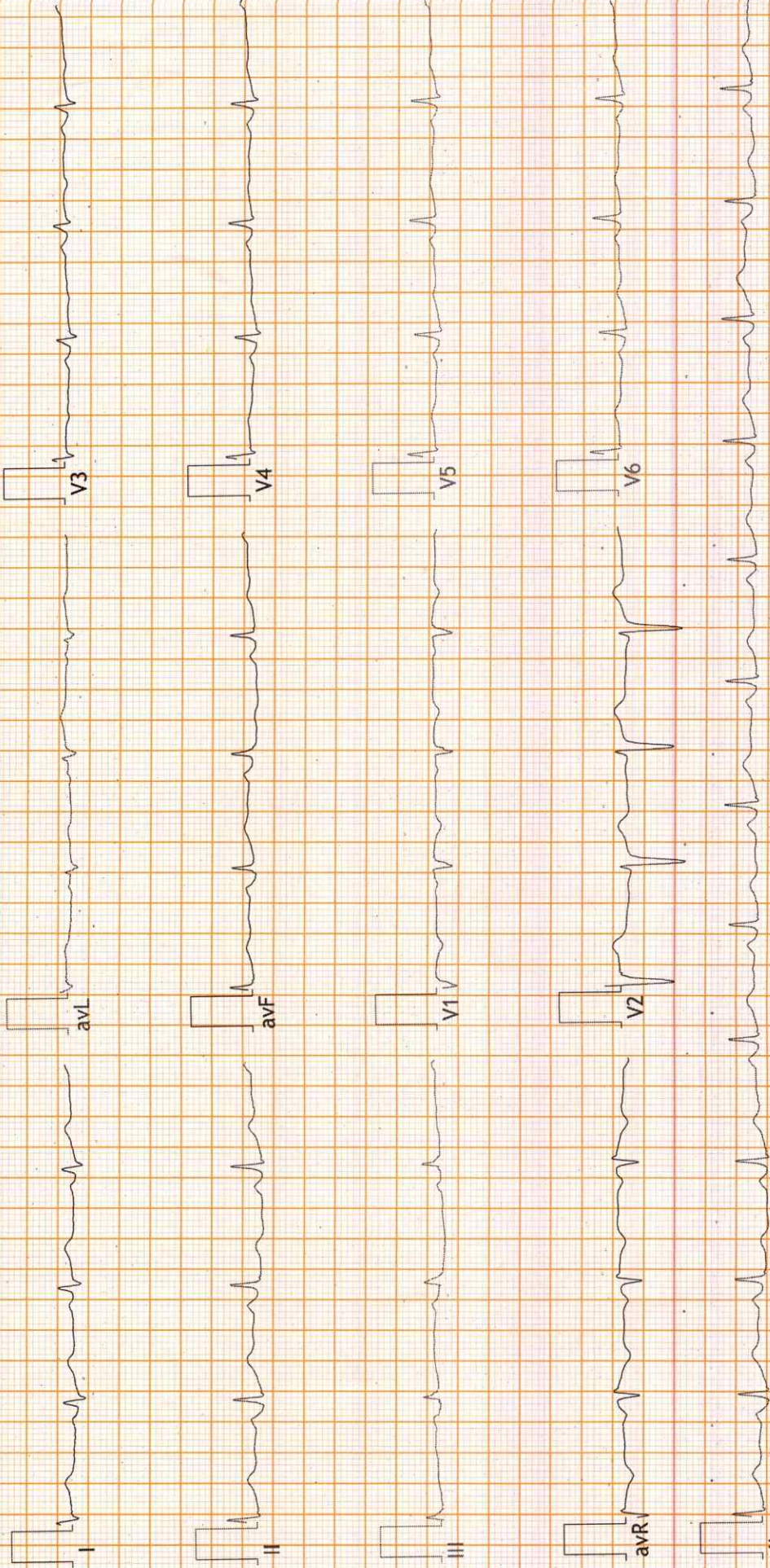

FINDINGS: Normal Sinus Rhythm

Vent Rate : 77 bpm; PR Interval : 148 ms; QRS Duration: 106 ms; QT/QTc Int : 383/435 ms

P-QRS-T axis: 59. 72. 36. (Deg)

Comments :

Dr. R. ANANDHAKUMAR
MBBS., MD., (Gen. Med), DNB (Cardiology)
Interventional Cardiologist
Reg.No : 84943

Normal Sinus Rhythm



Summary

SENTHIL MULTISPECIALITY HOSPITAL
ERODE

16661860/MRS SUDHA R 33 Yrs/Female 72 Kg/163 Cms
Date: 29-Mar-2024 10:33:04 AM

Ref. By : PRE EMPLOYEE

Protocol : BRUCE

Objective :

Stage	StageTime (Min:Sec)	PhaseTime (Min:Sec)	Speed (mph)	Grade (%)	METS	H.R. (bpm)	B.P. (mmHg)	R.P.P. (x100)	PVC	Comments
Supine					1.0	99	120/80	118	-	
Standing					1.0	97	120/80	116	-	
HV					1.0	111	120/80	133	-	
ExStart					1.0	120	120/80	144	-	
Stage 1	3:00	3:01	1.7	10.0	4.7	117	120/80	140	-	
Stage 2	3:00	6:01	2.5	12.0	7.1	157	130/80	204	-	
PeakEX	1:33	7:34	3.4	14.0	8.7	179	140/80	250	-	
Recovery	1:00		1.1	0.0	1.2	138	140/80	193	-	
Recovery	2:00		0.0	0.0	1.0	118	140/80	165	-	
Recovery	3:00		0.0	0.0	1.0	102	130/80	132	-	
Recovery	4:00		0.0	0.0	1.0	101	130/80	131	-	
Recovery	5:00		0.0	0.0	1.0	108	130/80	140	-	
Recovery	5:08		0.0	0.0	1.0	101	130/80	131	-	

Medication : NIL

History :

Test End Reason : Heart Rate Achieved

Findings :

The patient exercised according to BRUCE for 7:34, achieving a work level of Max METS:8.7. Resting heart rate initially 99 bpm, rose to a max. heart rate of 179 bpm which represents 96% of maximum age predicted heart rate. Resting blood pressure 120/80 mmhg, rose to a maximum blood pressure of 140/80 mmhg. The exercise stress test was stopped due to Heart Rate Achieved

Parameters :

Exercise Time

:07:34

Max HR Attained

:179 bpm 96% of Max Predictable HR 187

Max BP : 140/80(mmHg)

Max Workload attained : 8.7(Fair Effort Tolerance)

Advice/Comments:

Time for reduction is done

Dr. R. ANANDHAKUMAR

MBBS, MD, (Gen. Med), DNB (Cardiology)

Interventional Cardiologist

Reg. No. : 84943



12 Lead + Comparison

16661860/MRS SUDHA R HR: 96 bpm
 33 Yrs/Female METS: 1.0
 72 Kg/163 Cms BP: 120/80
 Date: 29-Mar-2024 10:33:04 AM

MPHR: 51% of 187
 Speed: 1.1 mph
 Grade: 0.0%

SENTHIL MULTISPECIALTY HOSPITAL ERODE

Raw ECG
 BRUCE
 (0.05-100)Hz

Ex Time 00:34
 BLC : On
 Notch : On

SUPINE
 10.0 mm/mV
 25 mm/Sec.

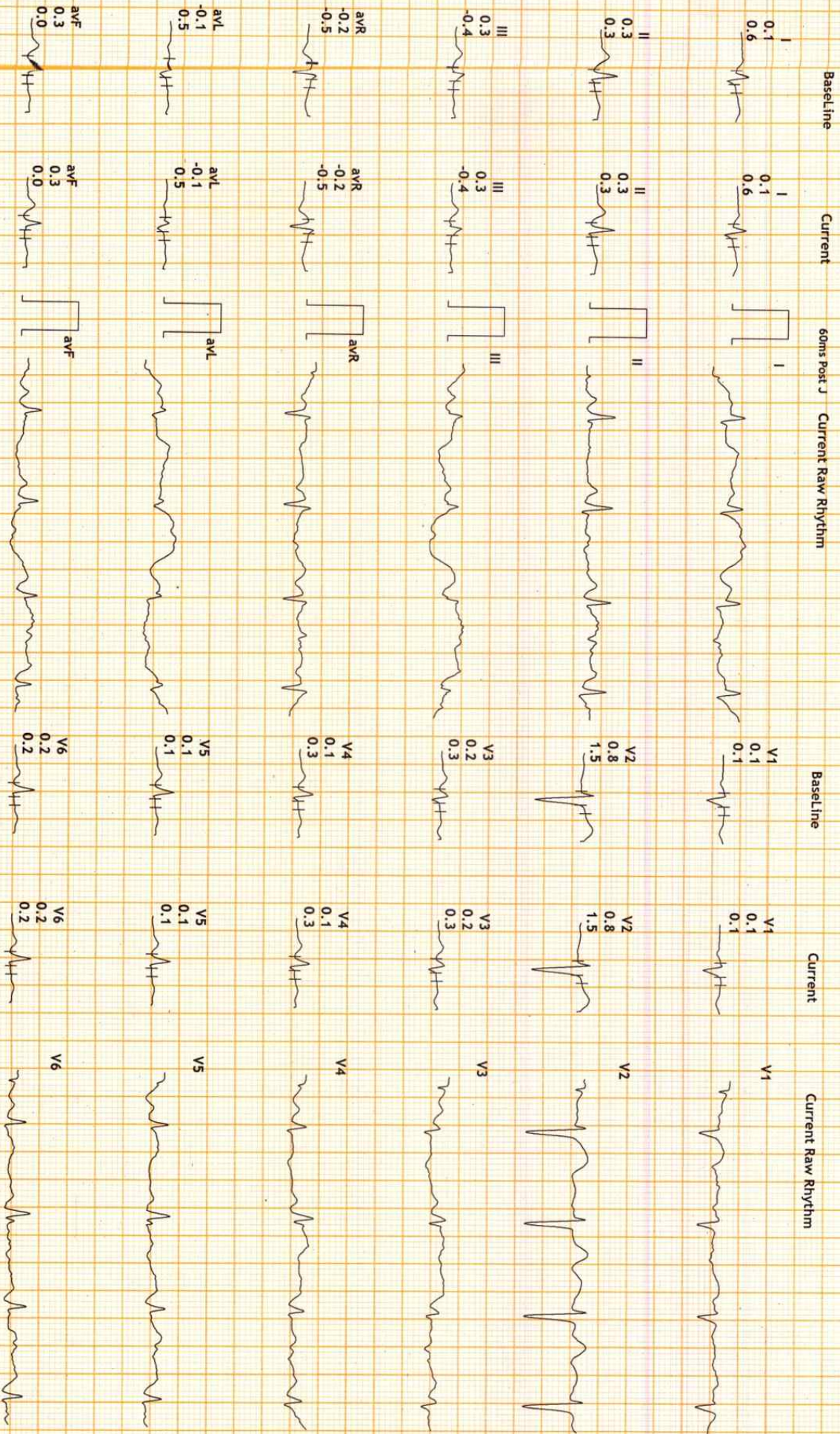



12 Lead + Comparison

SENTHIL MULTISPECIALITY HOSPITAL ERODE

16661860/MRS SUDHA R HR: 98 bpm
 33 Yrs/Female METS: 1.0
 72 Kg/163 Gms BP: 120/80
 Date: 29-Mar-2024 10:33:04 AM

MpHR: 52% of 187
 Speed: 1.1 mph
 Grade: 0.0%

Raw ECG
 BRUCE
 (0.05-100)Hz

Ex Time 00:36
 BLC : 0h
 Notch : 0h

STANDING
 10.0 mm/mV
 25 mm/Sec.

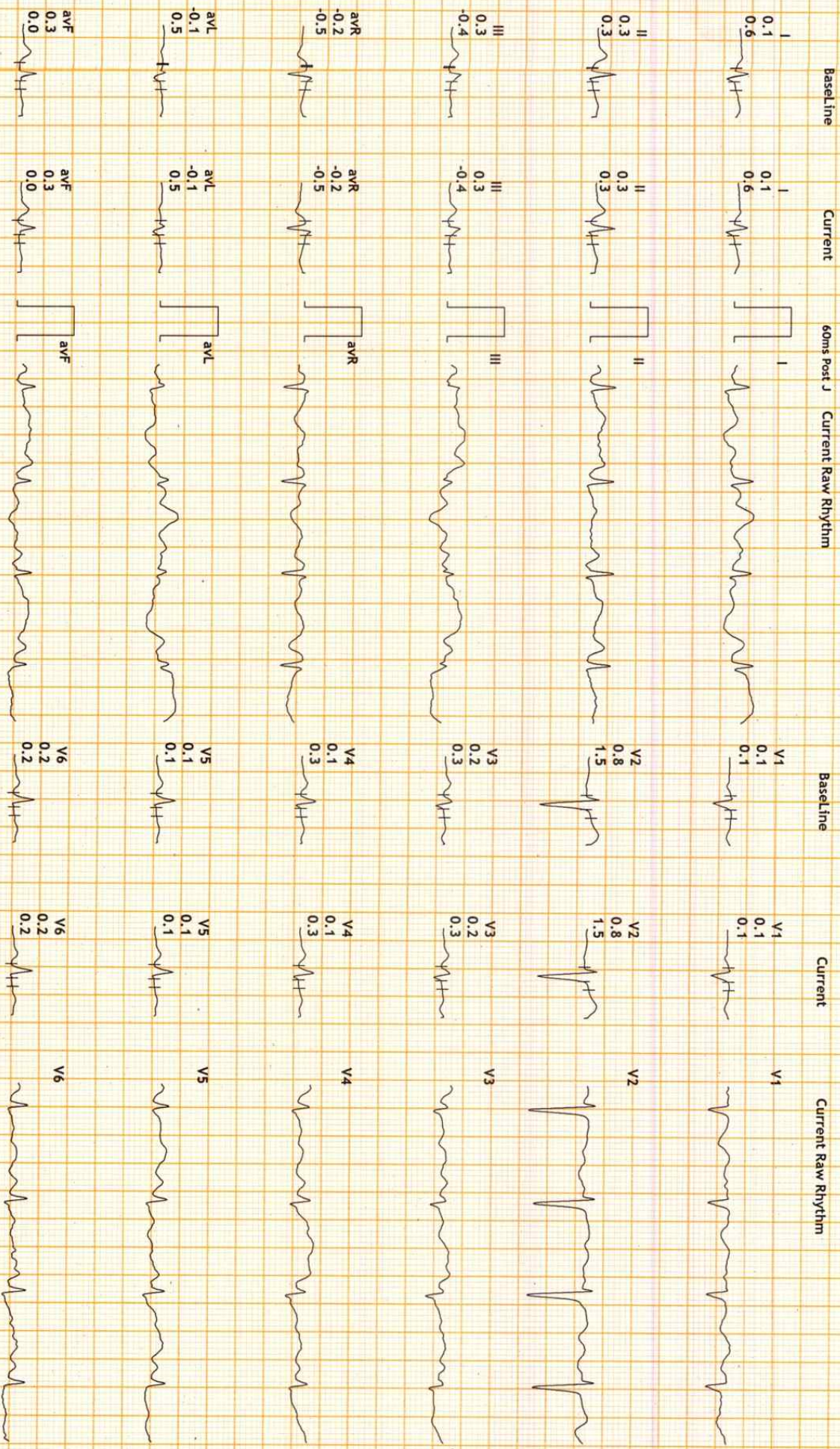



12 Lead + Comparison

SENTHIL MULTISPECIALITY HOSPITAL ERODE

16661860/MRS SUDHA R HR: 111 bpm
 33 Yrs/Female METS: 1.0
 72 Kg/163 Gms BP: 120/80
 Date: 29-Mar-2024 10:33:04 AM

MPHR: 59% of 187
 Speed: 1.1 mph
 Grade: 0.0%

Raw ECG
 BRUCE
 (0.05-100)Hz

Ex Time 00:39
 BLC : On
 Notch : On

HV
 10.0 mm/mV
 25 mm/Sec.

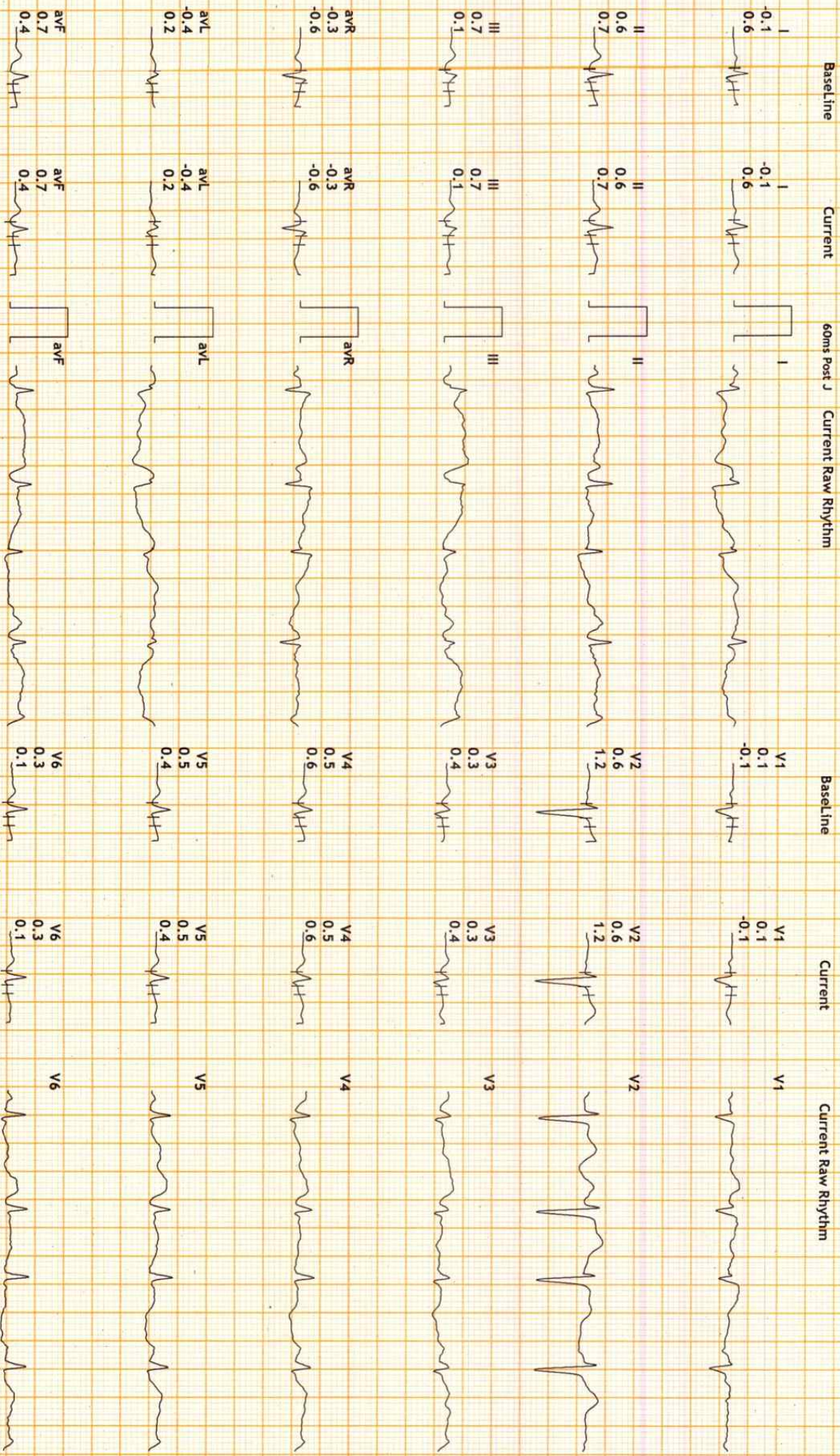



12 Lead + Comparison

SENTHIL MULTISPECIALTY HOSPITAL ERODE

16661860/MRS SUDHA R HR: 107 bpm
 33 Yrs/Female METS: 1.0
 72 Kg/163 Gms BP: 120/80
 Date: 29-Mar-2024 10:33:04 AM

MpHR: 57% of 187
 Speed: 0.0 mph
 Grade: 0.0%

Raw ECG
 BRUCE
 (0.05-100)Hz

Ex Time 00:00
 BLC :On
 Notch :On

ExStrt
 10.0 mm/mV
 25 mm/Sec.

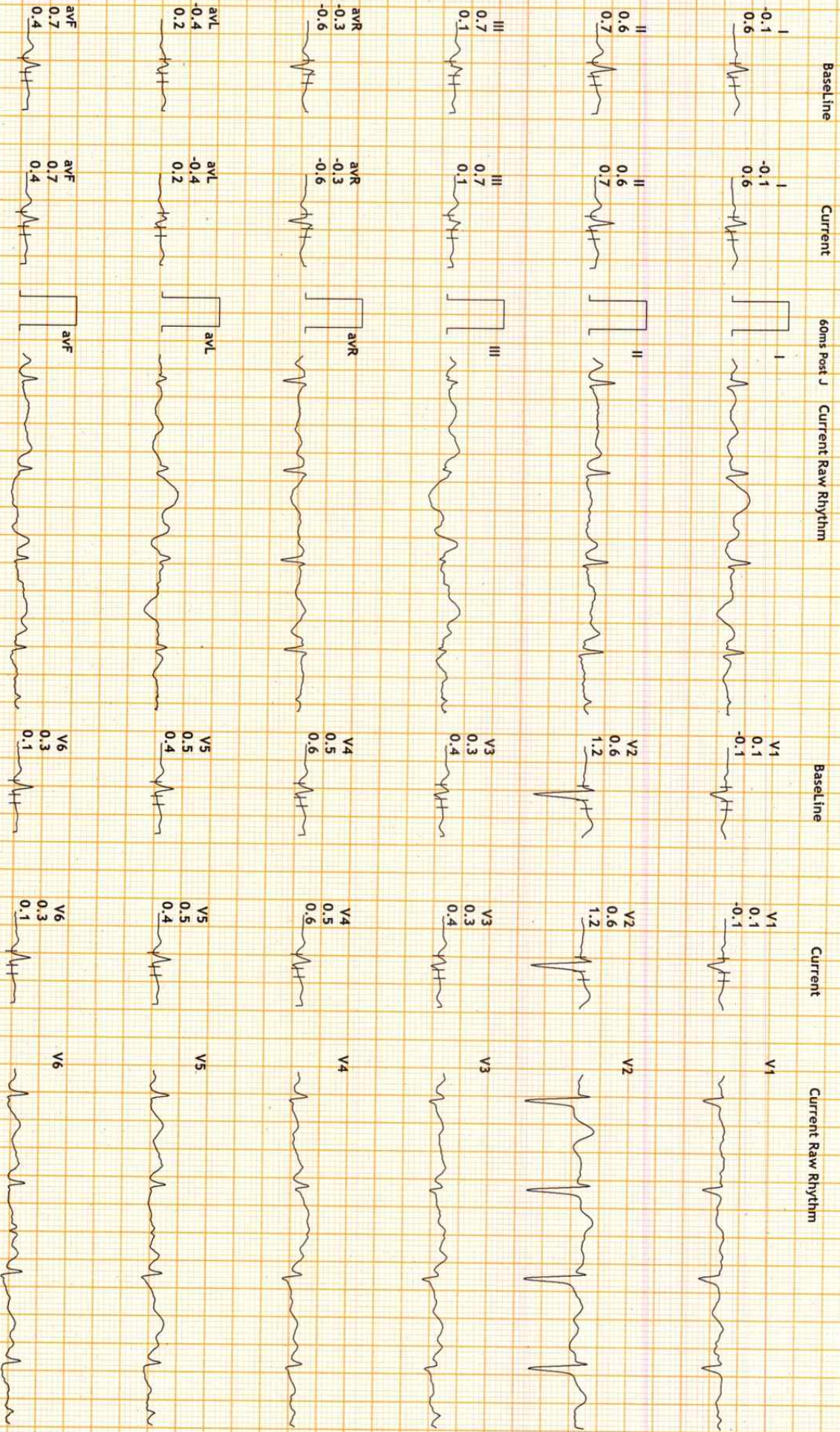



12 Lead + Comparison

SENTHIL MULTISPECIALITY HOSPITAL
ERODE

16661860/MRS SUDHA R HR: 117 bpm
33 Yrs/Female METS: 4.7
72 Kg/163 Cms BP: 120/80
Date: 29-Mar-2024 10:33:04 AM

MPHR: 62% of 187
Speed: 1.7 mph
Grade: 10.0%

Raw ECG
BRUCE
(0.05-100)Hz

Ex Time 03:00
BLC : On
Notch : On

Stage 1 (03:00)
10.0 mm/mV
25 mm/Sec.

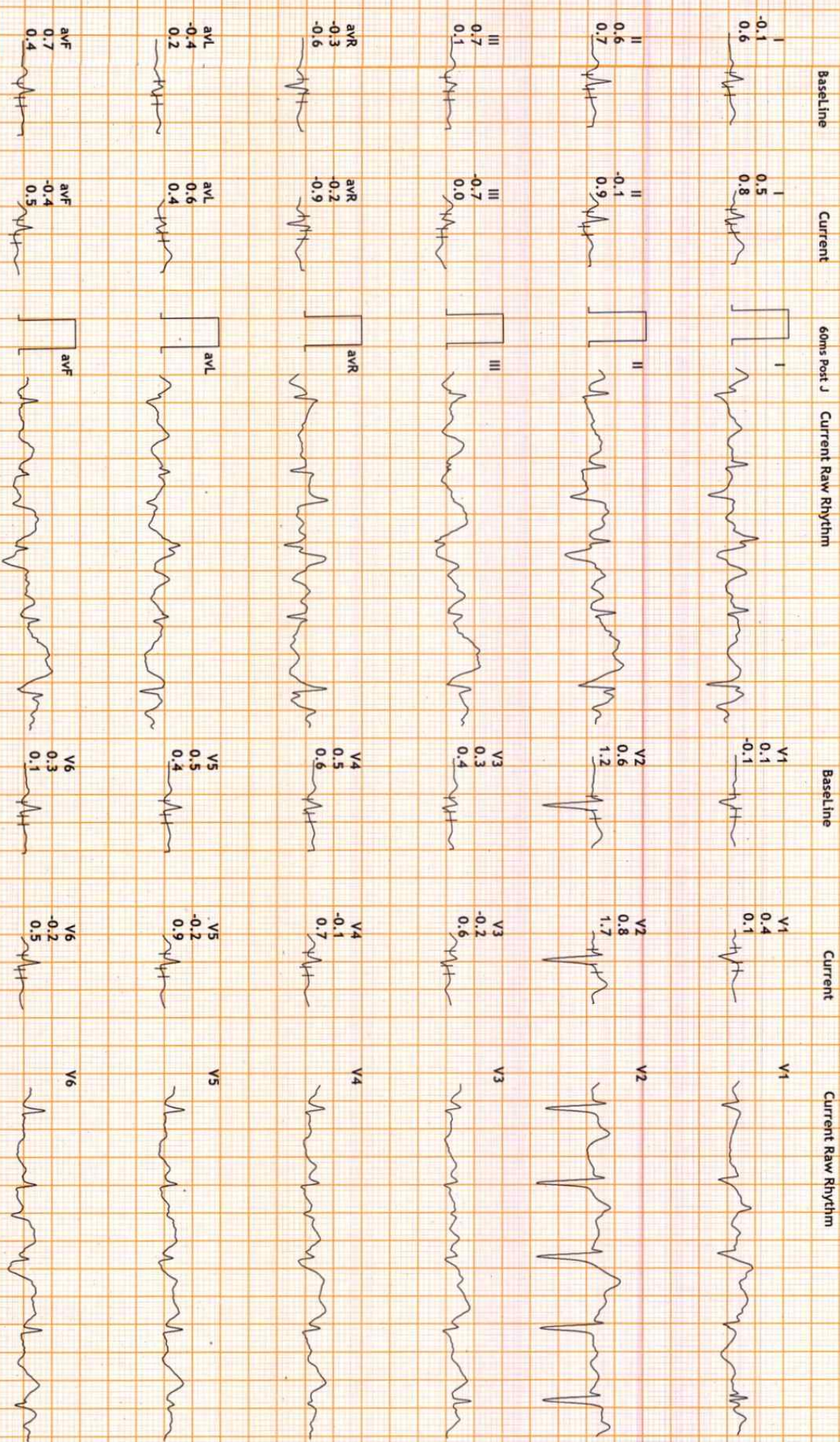



12 Lead + Comparison

SENTHIL MULTISPECIALITY HOSPITAL ERODE

16661860/MRS SUDHA R HR: 174 bpm
 33 Yrs/Female
 72 Kg/163 Cms
 Date: 29-Mar-2024 10:33:04 AM

METS: 5.6
 BP: 130/80

MPHR: 93% of 187
 Speed: 2.5 mph
 Grade: 12.0%

Raw ECG
 BRUCE
 (0.05-100)Hz

Ex Time 04:09
 BLC: On
 Notch: On
 Stage 2 (01:09)
 10.0 mm/mV
 25 mm/Sec.

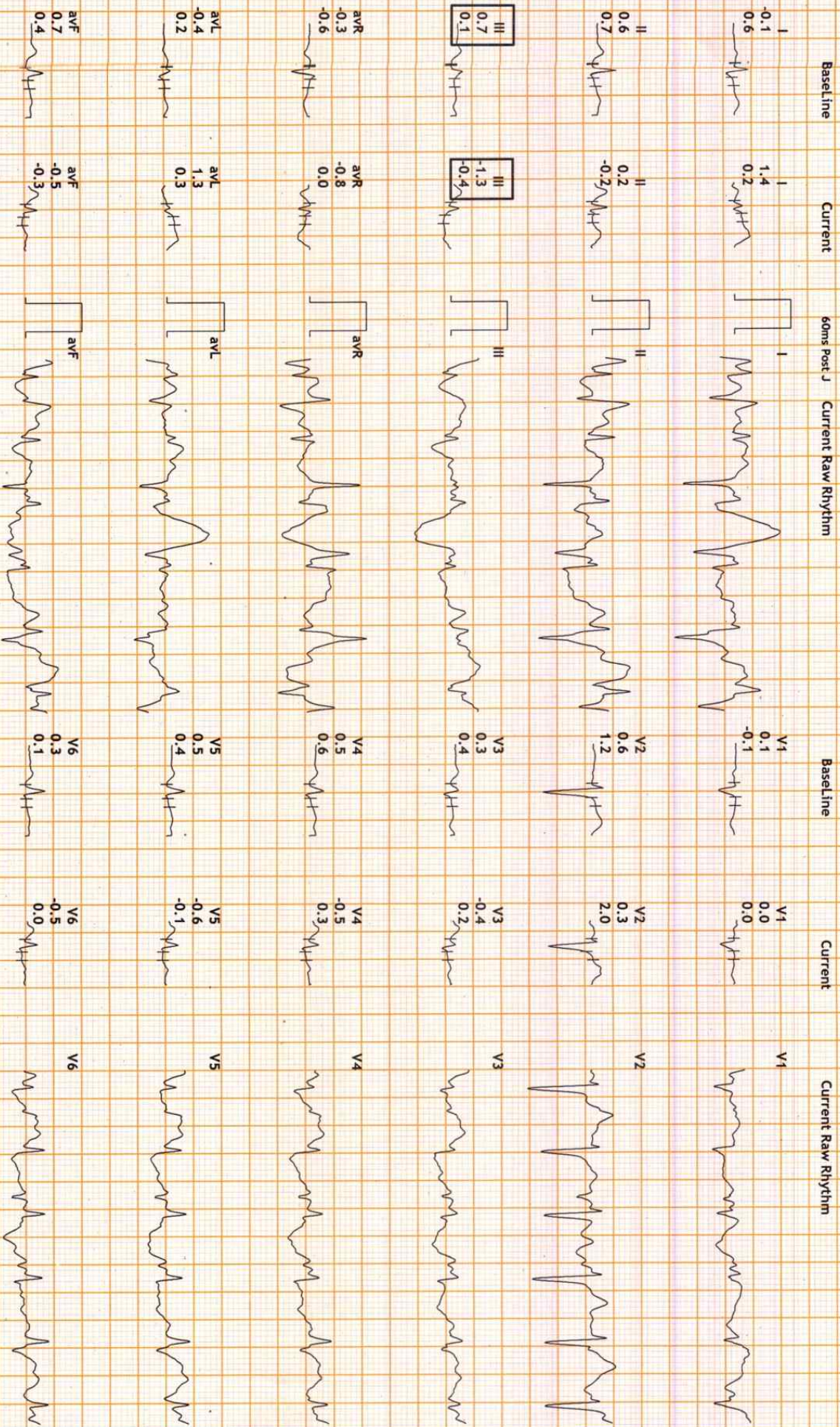



12 Lead + Comparison

SENTHIL MULTISPECIALTY HOSPITAL ERODE

16661860/MRS SUDHA R HR: 155 bpm
 33 Yrs/Female METS: 7.2
 72 Kg/163 Cms BP: 130/80
 Date: 29-Mar-2024 10:33:04 AM

MHR: 82% of 187
 Speed: 3.4 mph
 Grade: 14.0%

Raw ECG
 BRUCE
 (0.05-100)Hz

Ex Time 06:07
 BLC :On
 Notch :On

PeakEx (00:07)
 10.0 mm/mV
 25 mm/Sec.

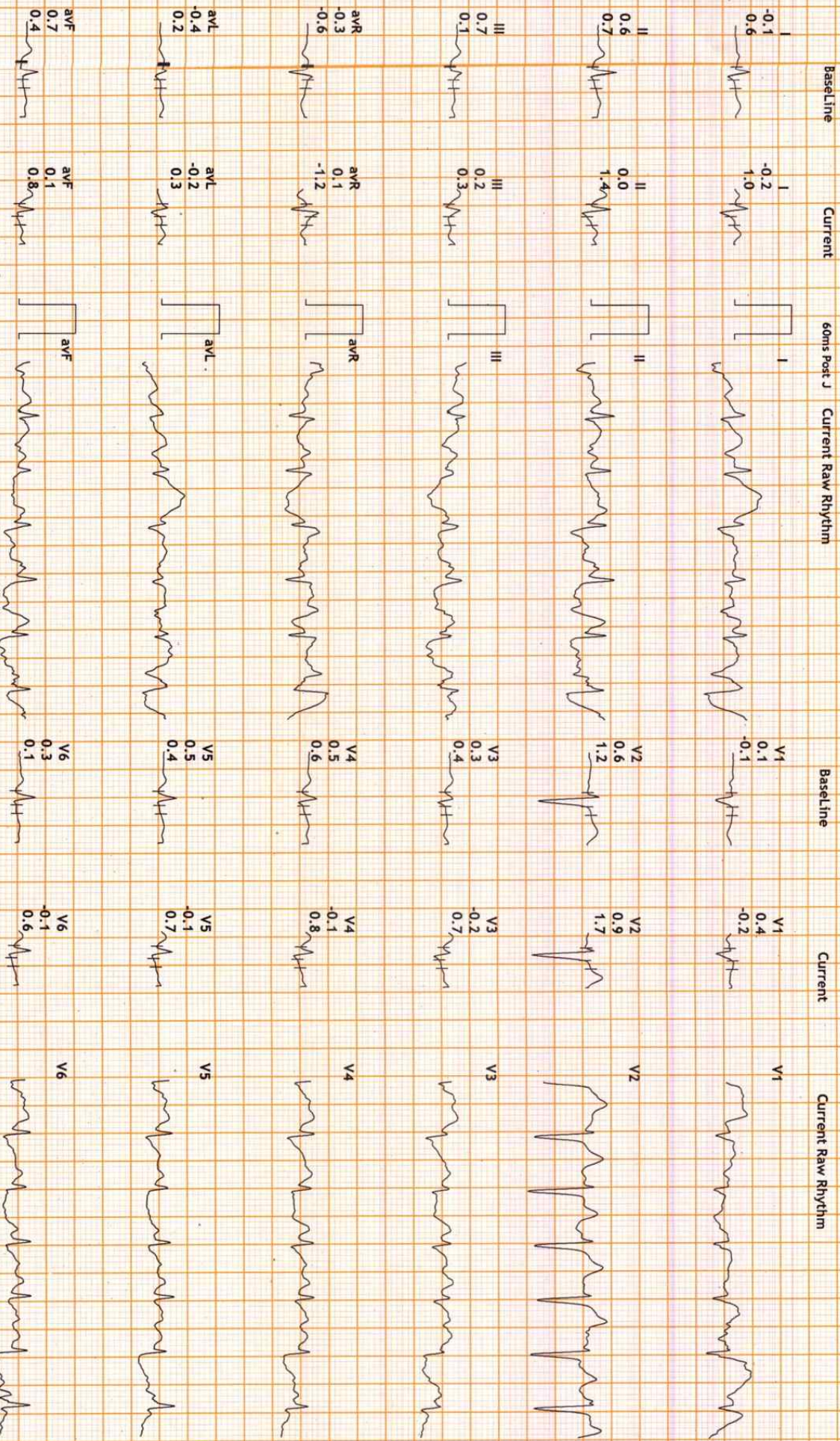



12 Lead + Comparison

SENTHIL MULTISPECIALITY HOSPITAL ERODE

16661860/MRS SUDHA R HR: 137 bpm
 33 Yrs/Female METS: 1.0
 72 Kg/163 Cms BP: 140/80
 Date: 29-Mar-2024 10:33:04 AM

MPHR: 73% of 187
 Speed: 0.0 mph
 Grade: 0.0%

Raw ECG
 BRUCE
 (0.05-100)Hz

Ex Time 07:33
 BLC: On
 Notch: On

Recovery : (01:02)
 10.0 mm/mV
 25 mm/Sec.

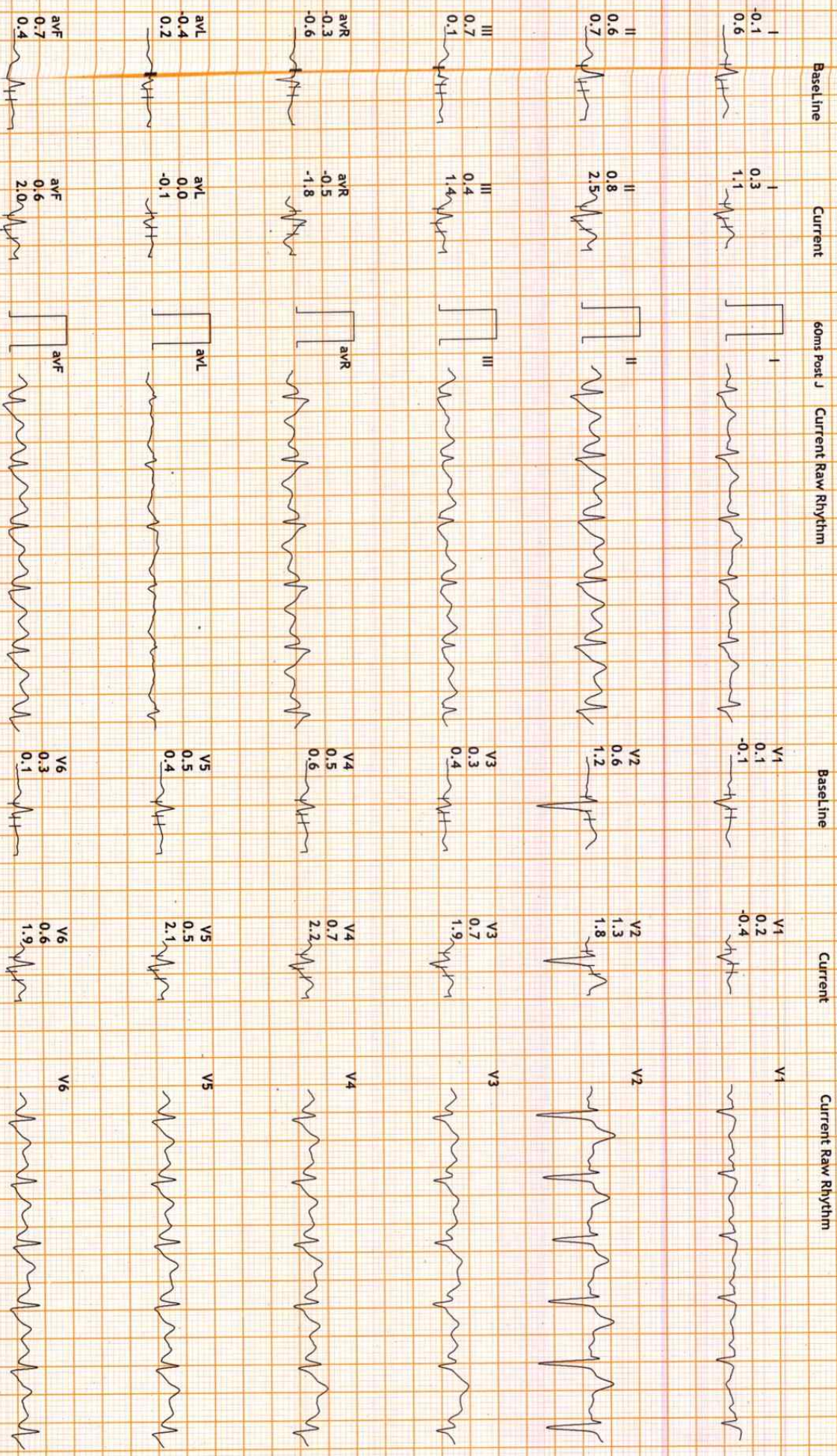



12 Lead + Comparison

SENTHIL MULTISPECIALITY HOSPITAL ERODE

16661860/MRS SUDHA RHR: 112 bpm
 33 Yrs/Female METS: 1.0
 72 Kg/163 Cms BP: 140/80
 Date: 29-Mar-2024 10:33:04 AM

MpHR: 59% of 187
 Speed: 0.0 mph
 Grade: 0.0%

Raw ECG
 BRUCE
 (0.05-100)Hz

Ex Time 07:33
 BLC :On
 Notch :On

Recovery : (02:04)
 10.0 mm/mV
 25 mm/Sec.

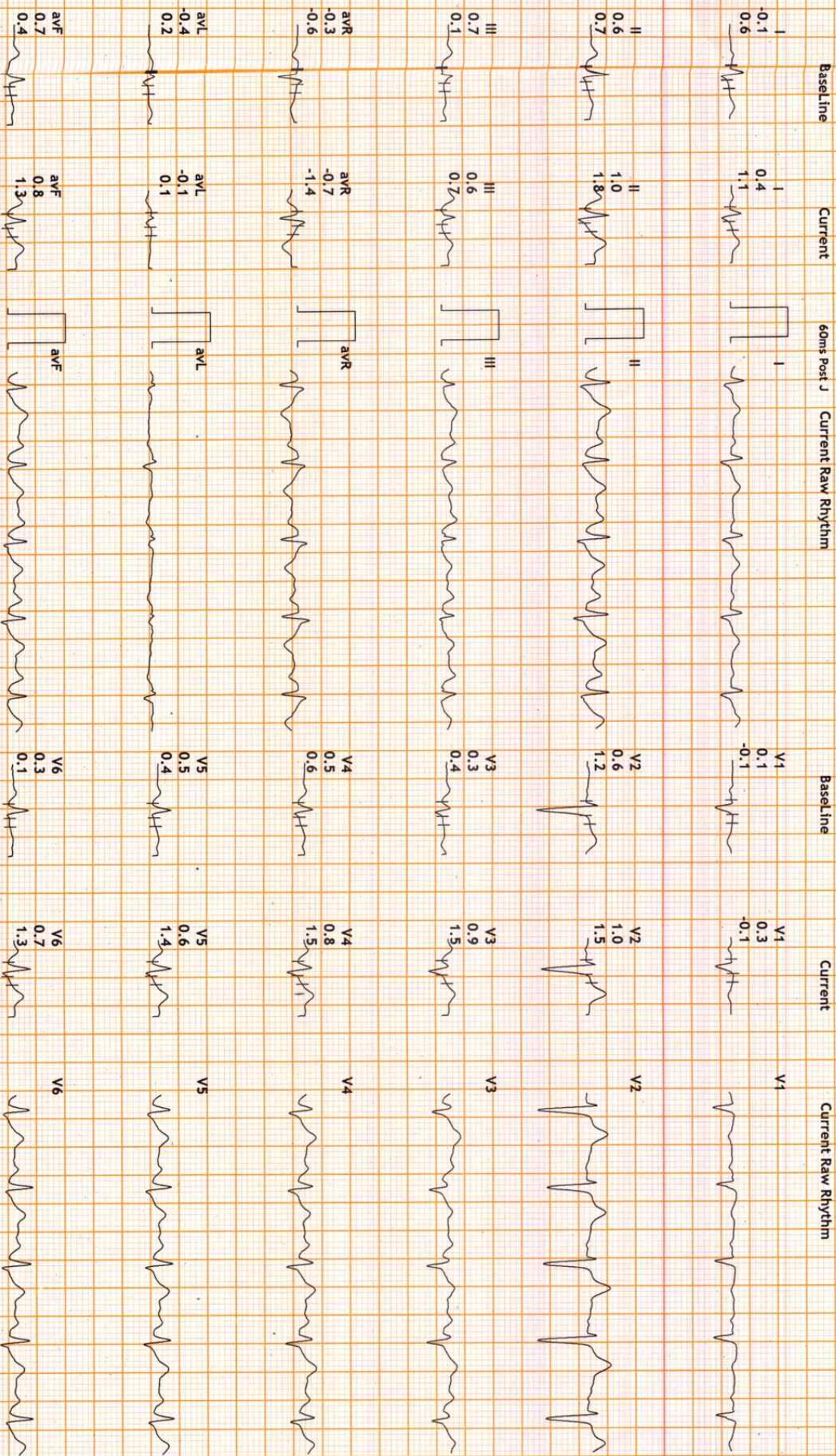



12 Lead + Comparison

SENTHIL MULTISPECIALITY HOSPITAL
ERODE

16661860/MRS SUDHA R HR: 106 bpm
33 Yrs/Female METS: 1.0
72 Kg/163 Cms BP: 130/80
Date: 29-Mar-2024 10:33:04 AM

MpHR: 56% of 187
Speed: 0.0 mph
Grade: 0.0%

Raw ECG
BRUCE
(0.05-100)Hz

Ex Time 07:33
BLC: On
Notch: On

Recovery : (03:03)
10.0 mm/mV
25 mm/Sec.

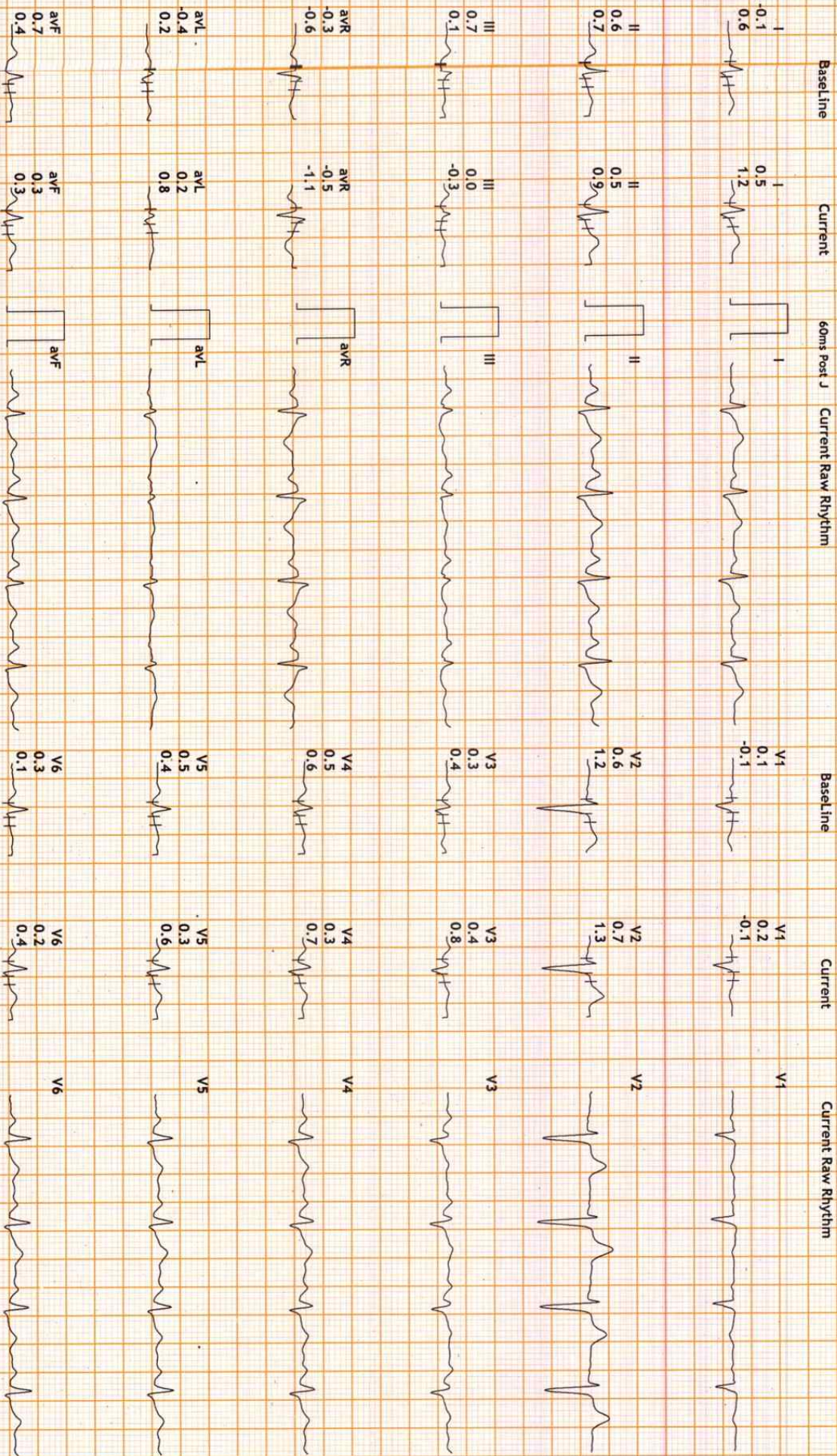



12 Lead + Comparison

SENTHIL MULTISPECIALITY HOSPITAL ERODE

16661860/MRS SUDHA R HR: 100 bpm
 33 Yrs/Female METS: 1.0
 72 Kg/163 Cms BP: 130/80
 Date: 29-Mar-2024 10:33:04 AM

MpHR: 53% of 187
 Speed: 0.0 mph
 Grade: 0.0%

Raw ECG
 BRUCE
 (0.05-100)Hz

Ex Time 07:33
 BLC: On
 Notch: On

Recovery : (04:07)
 10.0 mm/mV
 25 mm/Sec.

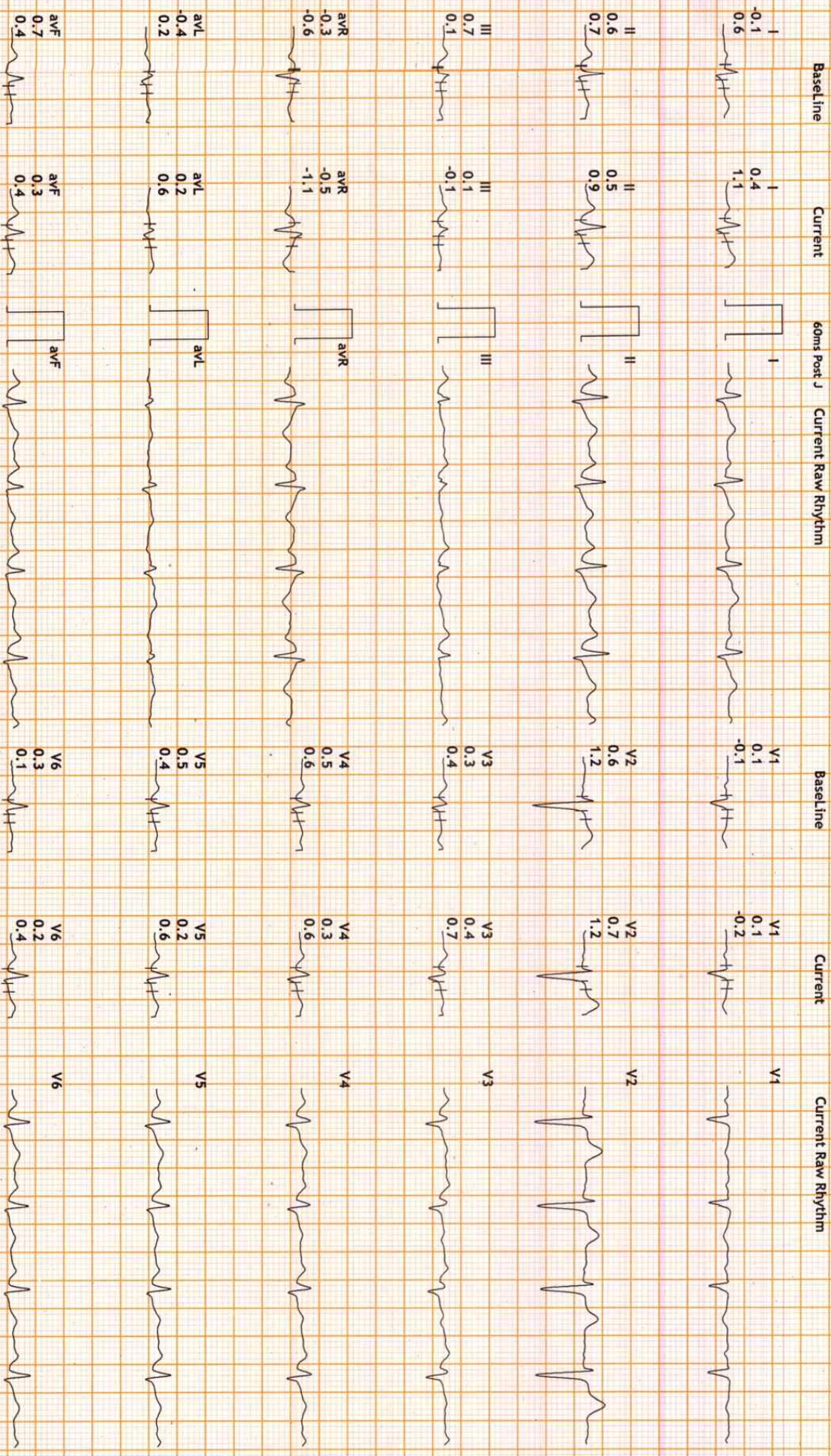



12 Lead + Comparison

SENTHIL MULTISPECIALITY HOSPITAL ERODE

16661860/MRS SUDHA R HR: 101 bpm
 33 Yrs/Female METS: 1.0
 77 Kg/163 Gms BP: 130/80
 Date: 29-Mar-2024 10:33:04 AM

MpHR: 54% of 187
 Speed: 0.0 mph
 Grade: 0.0%

Raw ECG
 BRUCE
 (0.05-100)Hz

Ex Time 07:33
 BLC: On
 Notch: On

END TEST
 10.0 mm/mV
 25 mm/Sec.

