

Patient Name	: Mr.MALOTHU JAMPANNA	Collected	: 29/Mar/2024 07:41AM
Age/Gender	: 39 Y 1 M 14 D/M	Received	: 29/Mar/2024 11:44AM
UHID/MR No	: CCHA.0000178174	Reported	: 29/Mar/2024 01:07PM
Visit ID	: CCHAOPV328248	Status	: Final Report
Ref Doctor	: Dr.SELF	Sponsor Name	: ARCOFEMI HEALTHCARE LIMITED
Emp/Auth/TPA ID	: bobE18299		

DEPARTMENT OF HAEMATOLOGY

ARCOFEMI - MEDIWHEEL - FULL BODY ANNUAL PLUS MALE - 2D ECHO - PAN INDIA - FY2324

Test Name	Result	Unit	Bio. Ref. Range	Method
HEMOGRAM , WHOLE BLOOD EDTA				
HAEMOGLOBIN	15.6	g/dL	13-17	Spectrophotometer
PCV	45.20	%	40-50	Electronic pulse & Calculation
RBC COUNT	5.5	Million/cu.mm	4.5-5.5	Electrical Impedance
MCV	82.3	fL	83-101	Calculated
MCH	28.3	pg	27-32	Calculated
MCHC	34.4	g/dL	31.5-34.5	Calculated
R.D.W	13.9	%	11.6-14	Calculated
TOTAL LEUCOCYTE COUNT (TLC)	5,030	cells/cu.mm	4000-10000	Electrical Impedance
DIFFERENTIAL LEUCOCYTIC COUNT (DLC)				
NEUTROPHILS	53	%	40-80	Electrical Impedance
LYMPHOCYTES	33.4	%	20-40	Electrical Impedance
EOSINOPHILS	3.4	%	1-6	Electrical Impedance
MONOCYTES	9.9	%	2-10	Electrical Impedance
BASOPHILS	0.3	%	0-2	Electrical Impedance
ABSOLUTE LEUCOCYTE COUNT				
NEUTROPHILS	2665.9	Cells/cu.mm	2000-7000	Calculated
LYMPHOCYTES	1680.02	Cells/cu.mm	1000-3000	Calculated
EOSINOPHILS	171.02	Cells/cu.mm	20-500	Calculated
MONOCYTES	497.97	Cells/cu.mm	200-1000	Calculated
BASOPHILS	15.09	Cells/cu.mm	0-100	Calculated
Neutrophil lymphocyte ratio (NLR)	1.59		0.78- 3.53	Calculated
PLATELET COUNT	216000	cells/cu.mm	150000-410000	Electrical impedance
ERYTHROCYTE SEDIMENTATION RATE (ESR)	4	mm at the end of 1 hour	0-15	Modified Westergren
PERIPHERAL SMEAR				
RBC NORMOCYTIC NORMOCHROMIC				
WBC WITHIN NORMAL LIMITS				

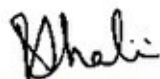

Dr. R. SHALINI
M.B.B.S., M.D (Pathology)
Consultant Pathologist

SIN No: BED240086333

This test has been performed at Apollo Health & Lifestyle Ltd, Global Reference Laboratory, Hyderabad

Page 1 of 18
CAP
ACCREDITED
COLLEGE of AMERICAN PATHOLOGISTS



Patient Name : Mr.MALOTHU JAMPANNA
Age/Gender : 39 Y 1 M 14 D/M
UHID/MR No : CCHA.0000178174
Visit ID : CCHAOPV328248
Ref Doctor : Dr.SELF
Emp/Auth/TPA ID : bobE18299

Collected : 29/Mar/2024 07:41AM
Received : 29/Mar/2024 11:44AM
Reported : 29/Mar/2024 01:07PM
Status : Final Report
Sponsor Name : ARCOFEMI HEALTHCARE LIMITED

DEPARTMENT OF HAEMATOLOGY

ARCOFEMI - MEDIWHEEL - FULL BODY ANNUAL PLUS MALE - 2D ECHO - PAN INDIA - FY2324

PLATELETS ARE ADEQUATE ON SMEAR
NO HEMOPARASITES SEEN
IMPRESSION: NORMOCYTIC NORMOCHROMIC BLOOD PICTURE



Dr.R.SHALINI
M.B.B.S,M.D(Pathology)
Consultant Pathologist

SIN No:BED240086333

This test has been performed at Apollo Health & Lifestyle Ltd, Global Reference Laboratory,Hyderabad

Page 2 of 18
CAP
ACCREDITED
COLLEGE of AMERICAN PATHOLOGISTS



Patient Name : Mr.MALOTHU JAMPANNA	Collected : 29/Mar/2024 07:41AM
Age/Gender : 39 Y 1 M 14 D/M	Received : 29/Mar/2024 11:44AM
UHID/MR No : CCHA.0000178174	Reported : 29/Mar/2024 03:55PM
Visit ID : CCHAOPV328248	Status : Final Report
Ref Doctor : Dr.SELF	Sponsor Name : ARCOFEMI HEALTHCARE LIMITED
Emp/Auth/TPA ID : bobE18299	

DEPARTMENT OF HAEMATOLOGY

ARCOFEMI - MEDIWHEEL - FULL BODY ANNUAL PLUS MALE - 2D ECHO - PAN INDIA - FY2324

Test Name	Result	Unit	Bio. Ref. Range	Method
BLOOD GROUP ABO AND RH FACTOR , WHOLE BLOOD EDTA				
BLOOD GROUP TYPE	A			Microplate technology
Rh TYPE	Positive			Microplate technology



Dr.R.SHALINI
M.B.B.S,M.D(Pathology)
Consultant Pathologist

SIN No:BED240086333

This test has been performed at Apollo Health & Lifestyle Ltd, Global Reference Laboratory,Hyderabad



Patient Name : Mr.MALOTHU JAMPANNA	Collected : 29/Mar/2024 07:41AM
Age/Gender : 39 Y 1 M 14 D/M	Received : 29/Mar/2024 11:59AM
UHID/MR No : CCHA.0000178174	Reported : 29/Mar/2024 12:24PM
Visit ID : CCHAOPV328248	Status : Final Report
Ref Doctor : Dr.SELF	Sponsor Name : ARCOFEMI HEALTHCARE LIMITED
Emp/Auth/TPA ID : bobE18299	

DEPARTMENT OF BIOCHEMISTRY

ARCOFEMI - MEDIWHEEL - FULL BODY ANNUAL PLUS MALE - 2D ECHO - PAN INDIA - FY2324

Test Name	Result	Unit	Bio. Ref. Range	Method
GLUCOSE, FASTING , NAF PLASMA	104	mg/dL	70-100	Hexokinase

Comment:

As per American Diabetes Guidelines, 2023

Fasting Glucose Values in mg/dL	Interpretation
70-100 mg/dL	Normal
100-125 mg/dL	Prediabetes
≥126 mg/dL	Diabetes
<70 mg/dL	Hypoglycemia

Note:

- The diagnosis of Diabetes requires a fasting plasma glucose of $> \text{ or } = 126 \text{ mg/dL}$ and/or a random / 2 hr post glucose value of $> \text{ or } = 200 \text{ mg/dL}$ on at least 2 occasions.
- Very high glucose levels ($>450 \text{ mg/dL}$ in adults) may result in Diabetic Ketoacidosis & is considered critical.

K. Anusha
 Dr.K.Anusha
 M.B.B.S,M.D(Biochemistry)
 Consultant Biochemist

SIN No:PLF02136078

This test has been performed at Apollo Health & Lifestyle Ltd, Global Reference Laboratory,Hyderabad



Patient Name : Mr.MALOTHU JAMPANNA	Collected : 29/Mar/2024 10:27AM
Age/Gender : 39 Y 1 M 14 D/M	Received : 29/Mar/2024 01:59PM
UHID/MR No : CCHA.0000178174	Reported : 29/Mar/2024 02:45PM
Visit ID : CCHAOPV328248	Status : Final Report
Ref Doctor : Dr.SELF	Sponsor Name : ARCOFEMI HEALTHCARE LIMITED
Emp/Auth/TPA ID : bobE18299	

DEPARTMENT OF BIOCHEMISTRY

ARCOFEMI - MEDIWHEEL - FULL BODY ANNUAL PLUS MALE - 2D ECHO - PAN INDIA - FY2324

Test Name	Result	Unit	Bio. Ref. Range	Method
GLUCOSE, POST PRANDIAL (PP), 2 HOURS , SODIUM FLUORIDE PLASMA (2 HR)	100	mg/dL	70-140	HEXOKINASE

Interpret FBS and PPBS by their biological reference ranges, not each other.

Comment:

It is recommended that FBS and PPBS should be interpreted with respect to their Biological reference ranges and not with each other.

Conditions which may lead to lower postprandial glucose levels as compared to fasting glucose levels may be due to reactive hypoglycemia, dietary meal content, duration or timing of sampling after food digestion and absorption, medications such as insulin preparations, sulfonylureas, amylin analogues, or conditions such as overproduction of insulin.



Dr.E.Maruthi Prasad
PhD (Biochemistry)
Consultant biochemist

SIN No:PLP1439513

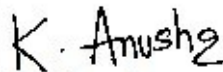

Dr.K.Anusha
M.B.B.S,M.D(Biochemistry)
Consultant Biochemist

Page 5 of 18
CAP
ACCREDITED
COLLEGE of AMERICAN PATHOLOGISTS



This test has been performed at Apollo Health & Lifestyle Ltd, Global Reference Laboratory,Hyderabad

Apollo Health and Lifestyle Limited (CIN - U85110TG2000PLC115819)
Regd. Office: 1-10-60/62, Ashoka Raghupathi Chambers, 5th Floor, Begumpet, Hyderabad, Telangana - 500 016 |
www.apollohl.com | Email ID: enquiry@apollohl.com, Ph No: 040-4904 7777, Fax No: 4904 7744

Address:
9, #1-58/91/SS, Suresh Square, Madeenaguda, Seri Lingampally Mandal,
Chanda Nagar, Hyderabad, Telangana, India - 500050

 **1860 500 7788**
www.apolloclinic.com

APOLLO CLINICS NETWORK

Telangana: Hyderabad (AS Rao Nagar | Chanda Nagar | Kondapur | Nallakunta | Nizampet | Manikonda | Uppal) Andhra Pradesh: Vizag (Seethamma Peta) Karnataka: Bangalore (Basavanagudi | Bellandur | Electronics City | Fraser Town | HSR Layout | Indira Nagar | JP Nagar | Kundalahalli | Koramangala | Sarjapur Road) Mysore (VV Mohalla) Tamilnadu: Chennai (Annanagar | Kotturpuram | Mogappair | T Nagar | Valasaravakkam | Velachery) Maharashtra: Pune (Aundh | Nigdi Pradhikaran | Viman Nagar | Wanowrie) Uttar Pradesh: Ghaziabad (Indrapuram) Gujarat: Ahmedabad (Satellite) Punjab: Amritsar (Court Road) Haryana: Faridabad (Railway Station Road)

Patient Name : Mr.MALOTHU JAMPANNA	Collected : 29/Mar/2024 07:41AM
Age/Gender : 39 Y 1 M 14 D/M	Received : 29/Mar/2024 11:39AM
UHID/MR No : CCHA.0000178174	Reported : 29/Mar/2024 01:46PM
Visit ID : CCHAOPV328248	Status : Final Report
Ref Doctor : Dr.SELF	Sponsor Name : ARCOFEMI HEALTHCARE LIMITED
Emp/Auth/TPA ID : bobE18299	

DEPARTMENT OF BIOCHEMISTRY

ARCOFEMI - MEDIWHEEL - FULL BODY ANNUAL PLUS MALE - 2D ECHO - PAN INDIA - FY2324

Test Name	Result	Unit	Bio. Ref. Range	Method
HBA1C (GLYCATED HEMOGLOBIN) , WHOLE BLOOD EDTA				
HBA1C, GLYCATED HEMOGLOBIN	5.5	%		HPLC
ESTIMATED AVERAGE GLUCOSE (eAG)	111	mg/dL		Calculated

Comment:

Reference Range as per American Diabetes Association (ADA) 2023 Guidelines:

REFERENCE GROUP	HBA1C %
NON DIABETIC	<5.7
PREDIABETES	5.7 – 6.4
DIABETES	≥ 6.5
DIABETICS	
EXCELLENT CONTROL	6 – 7
FAIR TO GOOD CONTROL	7 – 8
UNSATISFACTORY CONTROL	8 – 10
POOR CONTROL	>10

Note: Dietary preparation or fasting is not required.

- HbA1C is recommended by American Diabetes Association for Diagnosing Diabetes and monitoring Glycemic Control by American Diabetes Association guidelines 2023.
- Trends in HbA1C values is a better indicator of Glycemic control than a single test.
- Low HbA1C in Non-Diabetic patients are associated with Anemia (Iron Deficiency/Hemolytic), Liver Disorders, Chronic Kidney Disease. Clinical Correlation is advised in interpretation of low Values.
- Falsely low HbA1c (below 4%) may be observed in patients with clinical conditions that shorten erythrocyte life span or decrease mean erythrocyte age. HbA1c may not accurately reflect glycemic control when clinical conditions that affect erythrocyte survival are present.
- In cases of Interference of Hemoglobin variants in HbA1C, alternative methods (Fructosamine) estimation is recommended for Glycemic Control
 - A: HbF >25%
 - B: Homozygous Hemoglobinopathy.
 (Hb Electrophoresis is recommended method for detection of Hemoglobinopathy)



Dr. RAJESH BATTINA
PhD.(Biochemistry)
Consultant Biochemist

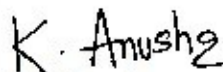

Dr.K.Anusha
M.B.B.S.,M.D(Biochemistry)
Consultant Biochemist

Page 6 of 18
CAP
ACCREDITED
COLLEGE of AMERICAN PATHOLOGISTS



SIN No:EDT240039882

This test has been performed at Apollo Health & Lifestyle Ltd, Global Reference Laboratory,Hyderabad

Patient Name	: Mr.MALOTHU JAMPANNA	Collected	: 29/Mar/2024 07:41AM
Age/Gender	: 39 Y 1 M 14 DM	Received	: 29/Mar/2024 11:39AM
UHID/MR No	: CCHA.0000178174	Reported	: 29/Mar/2024 01:46PM
Visit ID	: CCHAOPV328248	Status	: Final Report
Ref Doctor	: Dr.SELF	Sponsor Name	: ARCOFEMI HEALTHCARE LIMITED
Emp/Auth/TPA ID	: bobE18299		

DEPARTMENT OF BIOCHEMISTRY

ARCOFEMI - MEDIWHEEL - FULL BODY ANNUAL PLUS MALE - 2D ECHO - PAN INDIA - FY2324

Chromatogram Report

V5.28 1 2024-03-29 12:43:52
 ID EDT240039882
 Sample No. 03290077 SL 0006 - 09
 Patient ID
 Name
 Comment

CALIB			
Name	%	Time	Area
A1A	0.4	0.23	7.55
A1B	0.6	0.32	10.56
F	0.5	0.39	9.33
LA1C+	2.0	0.49	34.31
SA1C	5.5	0.60	73.10
AO	92.6	0.89	1578.90
H-V0			
H-V1			
H-V2			

Total Area 1713.75

HbA1c 5.5 % **IFCC 37 mmol/mol**
 HbA1 6.6 % HbF 0.5 %

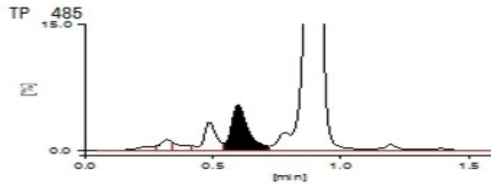

29-03-2024 13:27:49 APOLLO

APOLLO DIAGNOSTICS GLOBAL
BALNAGAR

1 / 1



Dr. RAJESH BATTINA
PhD.(Biochemistry)
Consultant Biochemist

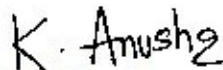

Dr.K.Anusha
M.B.B.S.,M.D(Biochemistry)
Consultant Biochemist

Page 7 of 18
CAP
 ACCREDITED
 COLLEGE of AMERICAN PATHOLOGISTS



SIN No:EDT240039882

This test has been performed at Apollo Health & Lifestyle Ltd, Global Reference Laboratory,Hyderabad

Patient Name	: Mr.MALOTHU JAMPANNA	Collected	: 29/Mar/2024 07:41AM
Age/Gender	: 39 Y 1 M 14 D/M	Received	: 29/Mar/2024 11:39AM
UHID/MR No	: CCHA.0000178174	Reported	: 29/Mar/2024 01:46PM
Visit ID	: CCHAOPV328248	Status	: Final Report
Ref Doctor	: Dr.SELF	Sponsor Name	: ARCOFEMI HEALTHCARE LIMITED
Emp/Auth/TPA ID	: bobE18299		

DEPARTMENT OF BIOCHEMISTRY

ARCOFEMI - MEDIWHEEL - FULL BODY ANNUAL PLUS MALE - 2D ECHO - PAN INDIA - FY2324



Dr. RAJESH BATTINA
PhD.(Biochemistry)
Consultant Biochemist

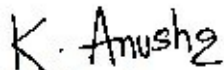

Dr.K.Anusha
M.B.B.S.,M.D(Biochemistry)
Consultant Biochemist

Page 8 of 18
CAP
ACCREDITED
COLLEGE of AMERICAN PATHOLOGISTS



SIN No:EDT240039882

This test has been performed at Apollo Health & Lifestyle Ltd, Global Reference Laboratory,Hyderabad

Patient Name : Mr.MALOTHU JAMPANNA	Collected : 29/Mar/2024 07:41AM
Age/Gender : 39 Y 1 M 14 D/M	Received : 29/Mar/2024 12:09PM
UHID/MR No : CCHA.0000178174	Reported : 29/Mar/2024 02:03PM
Visit ID : CCHAOPV328248	Status : Final Report
Ref Doctor : Dr.SELF	Sponsor Name : ARCOFEMI HEALTHCARE LIMITED
Emp/Auth/TPA ID : bobE18299	

DEPARTMENT OF BIOCHEMISTRY

ARCOFEMI - MEDIWHEEL - FULL BODY ANNUAL PLUS MALE - 2D ECHO - PAN INDIA - FY2324

Test Name	Result	Unit	Bio. Ref. Range	Method
LIPID PROFILE , SERUM				
TOTAL CHOLESTEROL	163	mg/dL	<200	CHO-POD
TRIGLYCERIDES	694	mg/dL	<150	GPO-POD
HDL CHOLESTEROL	30	mg/dL	40-60	Enzymatic Immunoinhibition
NON-HDL CHOLESTEROL	133	mg/dL	<130	Calculated
VLDL CHOLESTEROL	138.8	mg/dL	<30	Calculated
CHOL / HDL RATIO	5.43		0-4.97	Calculated
ATHEROGENIC INDEX (AIP)	1.00		<0.11	Calculated

Comment:

Reference Interval as per National Cholesterol Education Program (NCEP) Adult Treatment Panel III Report.

	Desirable	Borderline High	High	Very High
TOTAL CHOLESTEROL	< 200	200 - 239	≥ 240	
TRIGLYCERIDES	<150	150 - 199	200 - 499	≥ 500
LDL	Optimal < 100; Near Optimal 100-129	130 - 159	160 - 189	≥ 190
HDL	≥ 60			
NON-HDL CHOLESTEROL	Optimal <130; Above Optimal 130-159	160-189	190-219	>220
ATHEROGENIC INDEX(AIP)	<0.11	0.12 – 0.20	>0.21	

Note:

- 1) Measurements in the same patient on different days can show physiological and analytical variations.
- 2) NCEP ATP III identifies non-HDL cholesterol as a secondary target of therapy in persons with high triglycerides.



Dr. RAJESH BATTINA
PhD.(Biochemistry)
Consultant Biochemist

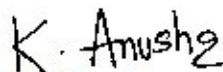

Dr.K.Anusha
M.B.B.S.,M.D(Biochemistry)
Consultant Biochemist

Page 9 of 18
CAP
ACCREDITED
COLLEGE of AMERICAN PATHOLOGISTS



SIN No:SE04679709

This test has been performed at Apollo Health & Lifestyle Ltd, Global Reference Laboratory,Hyderabad

Patient Name	: Mr.MALOTHU JAMPANNA	Collected	: 29/Mar/2024 07:41AM
Age/Gender	: 39 Y 1 M 14 D/M	Received	: 29/Mar/2024 12:09PM
UHID/MR No	: CCHA.0000178174	Reported	: 29/Mar/2024 02:03PM
Visit ID	: CCHAOPV328248	Status	: Final Report
Ref Doctor	: Dr.SELF	Sponsor Name	: ARCOFEMI HEALTHCARE LIMITED
Emp/Auth/TPA ID	: bobE18299		

DEPARTMENT OF BIOCHEMISTRY

ARCOFEMI - MEDIWHEEL - FULL BODY ANNUAL PLUS MALE - 2D ECHO - PAN INDIA - FY2324

- 3) Primary prevention algorithm now includes absolute risk estimation and lower LDL Cholesterol target levels to determine eligibility of drug therapy.
- 4) Low HDL levels are associated with coronary heart disease due to insufficient HDL being available to participate in reverse cholesterol transport, the process by which cholesterol is eliminated from peripheral tissues.
- 5) As per NCEP guidelines, all adults above the age of 20 years should be screened for lipid status. Selective screening of children above the age of 2 years with a family history of premature cardiovascular disease or those with at least one parent with high total cholesterol is recommended.
- 6) VLDL, LDL Cholesterol Non-HDL Cholesterol, CHOL/HDL RATIO, LDL/HDL RATIO are calculated parameters when Triglycerides are below 400 mg/dl. When Triglycerides are more than 400 mg/dl LDL cholesterol is a direct measurement.
- 7) Triglycerides and HDL-cholesterol in Atherogenic index (AIP) reflect the balance between the atherogenic and protective lipoproteins. Clinical studies have shown that AIP (log (TG/HDL) & values used are in mmol/L) predicts cardiovascular risk and a useful measure of response to treatment (pharmacological intervention).



Dr. RAJESH BATTINA
PhD.(Biochemistry)
Consultant Biochemist

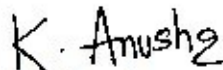

Dr.K.Anusha
M.B.B.S.,M.D(Biochemistry)
Consultant Biochemist

SIN No:SE04679709

This test has been performed at Apollo Health & Lifestyle Ltd, Global Reference Laboratory,Hyderabad



Patient Name	: Mr.MALOTHU JAMPANNA	Collected	: 29/Mar/2024 07:41AM
Age/Gender	: 39 Y 1 M 14 DM	Received	: 29/Mar/2024 12:09PM
UHID/MR No	: CCHA.0000178174	Reported	: 29/Mar/2024 02:03PM
Visit ID	: CCHAOPV328248	Status	: Final Report
Ref Doctor	: Dr.SELF	Sponsor Name	: ARCOFEMI HEALTHCARE LIMITED
Emp/Auth/TPA ID	: bobE18299		

DEPARTMENT OF BIOCHEMISTRY

ARCOFEMI - MEDIWHEEL - FULL BODY ANNUAL PLUS MALE - 2D ECHO - PAN INDIA - FY2324

Test Name	Result	Unit	Bio. Ref. Range	Method
LIVER FUNCTION TEST (LFT) , SERUM				
BILIRUBIN, TOTAL	0.92	mg/dL	0.3-1.2	DPD
BILIRUBIN CONJUGATED (DIRECT)	0.13	mg/dL	<0.2	DPD
BILIRUBIN (INDIRECT)	0.79	mg/dL	0.0-1.1	Dual Wavelength
ALANINE AMINOTRANSFERASE (ALT/SGPT)	57	U/L	<50	IFCC
ASPARTATE AMINOTRANSFERASE (AST/SGOT)	36.0	U/L	<50	IFCC
ALKALINE PHOSPHATASE	75.00	U/L	30-120	IFCC
PROTEIN, TOTAL	6.73	g/dL	6.6-8.3	Biuret
ALBUMIN	4.23	g/dL	3.5-5.2	BROMO CRESOL GREEN
GLOBULIN	2.50	g/dL	2.0-3.5	Calculated
A/G RATIO	1.69		0.9-2.0	Calculated

Comment:

LFT results reflect different aspects of the health of the liver, i.e., hepatocyte integrity (AST & ALT), synthesis and secretion of bile (Bilirubin, ALP), cholestasis (ALP, GGT), protein synthesis (Albumin)

Common patterns seen:

1. Hepatocellular Injury:

- AST – Elevated levels can be seen. However, it is not specific to liver and can be raised in cardiac and skeletal injuries.
- ALT – Elevated levels indicate hepatocellular damage. It is considered to be most specific lab test for hepatocellular injury. Values also correlate well with increasing BMI. • Disproportionate increase in AST, ALT compared with ALP. • Bilirubin may be elevated.
- AST: ALT (ratio) – In case of hepatocellular injury AST: ALT > 1In Alcoholic Liver Disease AST: ALT usually >2. This ratio is also seen to be increased in NAFLD, Wilson's's diseases, Cirrhosis, but the increase is usually not >2.

2. Cholestatic Pattern:

- ALP – Disproportionate increase in ALP compared with AST, ALT.
- Bilirubin may be elevated. • ALP elevation also seen in pregnancy, impacted by age and sex.
- To establish the hepatic origin correlation with GGT helps. If GGT elevated indicates hepatic cause of increased ALP.

3. Synthetic function impairment: • Albumin- Liver disease reduces albumin levels. • Correlation with PT (Prothrombin Time) helps.



Dr. RAJESH BATTINA
PhD.(Biochemistry)
Consultant Biochemist

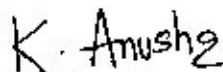

Dr.K.Anusha
M.B.B.S.,M.D(Biochemistry)
Consultant Biochemist

Page 11 of 18
CAP
ACCREDITED
COLLEGE of AMERICAN PATHOLOGISTS



SIN No:SE04679709

This test has been performed at Apollo Health & Lifestyle Ltd, Global Reference Laboratory,Hyderabad

Patient Name : Mr.MALOTHU JAMPANNA	Collected : 29/Mar/2024 07:41AM
Age/Gender : 39 Y 1 M 14 D/M	Received : 29/Mar/2024 12:09PM
UHID/MR No : CCHA.0000178174	Reported : 29/Mar/2024 02:03PM
Visit ID : CCHAOPV328248	Status : Final Report
Ref Doctor : Dr.SELF	Sponsor Name : ARCOFEMI HEALTHCARE LIMITED
Emp/Auth/TPA ID : bobE18299	

DEPARTMENT OF BIOCHEMISTRY

ARCOFEMI - MEDIWHEEL - FULL BODY ANNUAL PLUS MALE - 2D ECHO - PAN INDIA - FY2324

Test Name	Result	Unit	Bio. Ref. Range	Method
RENAL PROFILE/KIDNEY FUNCTION TEST (RFT/KFT) , SERUM				
CREATININE	0.84	mg/dL	0.84 - 1.25	Modified Jaffe, Kinetic
UREA	19.80	mg/dL	17-43	GLDH, Kinetic Assay
BLOOD UREA NITROGEN	9.2	mg/dL	8.0 - 23.0	Calculated
URIC ACID	6.13	mg/dL	3.5-7.2	Uricase PAP
CALCIUM	9.42	mg/dL	8.8-10.6	Arsenazo III
PHOSPHORUS, INORGANIC	2.72	mg/dL	2.5-4.5	Phosphomolybdate Complex
SODIUM	135	mmol/L	136-146	ISE (Indirect)
POTASSIUM	4.0	mmol/L	3.5-5.1	ISE (Indirect)
CHLORIDE	104	mmol/L	101-109	ISE (Indirect)
PROTEIN, TOTAL	6.73	g/dL	6.6-8.3	Biuret
ALBUMIN	4.23	g/dL	3.5-5.2	BROMO CRESOL GREEN
GLOBULIN	2.50	g/dL	2.0-3.5	Calculated
A/G RATIO	1.69		0.9-2.0	Calculated



Dr. RAJESH BATTINA
PhD.(Biochemistry)
Consultant Biochemist

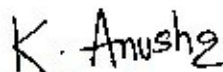

Dr.K.Anusha
M.B.B.S.,M.D(Biochemistry)
Consultant Biochemist

Page 12 of 18
CAP
ACCREDITED
COLLEGE of AMERICAN PATHOLOGISTS



SIN No:SE04679709

This test has been performed at Apollo Health & Lifestyle Ltd, Global Reference Laboratory,Hyderabad

Patient Name : Mr.MALOTHU JAMPANNA	Collected : 29/Mar/2024 07:41AM
Age/Gender : 39 Y 1 M 14 D/M	Received : 29/Mar/2024 12:09PM
UHID/MR No : CCHA.0000178174	Reported : 29/Mar/2024 02:03PM
Visit ID : CCHAOPV328248	Status : Final Report
Ref Doctor : Dr.SELF	Sponsor Name : ARCOFEMI HEALTHCARE LIMITED
Emp/Auth/TPA ID : bobE18299	

DEPARTMENT OF BIOCHEMISTRY

ARCOFEMI - MEDIWHEEL - FULL BODY ANNUAL PLUS MALE - 2D ECHO - PAN INDIA - FY2324

Test Name	Result	Unit	Bio. Ref. Range	Method
GAMMA GLUTAMYL TRANSPEPTIDASE (GGT) , SERUM	73.00	U/L	<55	IFCC



Dr. RAJESH BATTINA
PhD.(Biochemistry)
Consultant Biochemist

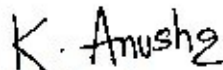

Dr.K.Anusha
M.B.B.S.,M.D(Biochemistry)
Consultant Biochemist

Page 13 of 18
CAP
ACCREDITED
COLLEGE of AMERICAN PATHOLOGISTS



SIN No:SE04679709

This test has been performed at Apollo Health & Lifestyle Ltd, Global Reference Laboratory,Hyderabad

Patient Name : Mr.MALOTHU JAMPANNA	Collected : 29/Mar/2024 07:41AM
Age/Gender : 39 Y 1 M 14 D/M	Received : 29/Mar/2024 12:02PM
UHID/MR No : CCHA.0000178174	Reported : 29/Mar/2024 01:04PM
Visit ID : CCHAOPV328248	Status : Final Report
Ref Doctor : Dr.SELF	Sponsor Name : ARCOFEMI HEALTHCARE LIMITED
Emp/Auth/TPA ID : bobE18299	

DEPARTMENT OF IMMUNOLOGY

ARCOFEMI - MEDIWHEEL - FULL BODY ANNUAL PLUS MALE - 2D ECHO - PAN INDIA - FY2324

Test Name	Result	Unit	Bio. Ref. Range	Method
THYROID PROFILE TOTAL (T3, T4, TSH) , SERUM				
TRI-IODOTHYRONINE (T3, TOTAL)	1.92	ng/mL	0.87-1.78	CLIA
THYROXINE (T4, TOTAL)	8.65	µg/dL	5.48-14.28	CLIA
THYROID STIMULATING HORMONE (TSH)	2.029	µIU/mL	0.38-5.33	CLIA

Comment:

For pregnant females	Bio Ref Range for TSH in uIU/ml (As per American Thyroid Association)
First trimester	0.1 - 2.5
Second trimester	0.2 – 3.0
Third trimester	0.3 – 3.0

1. TSH is a glycoprotein hormone secreted by the anterior pituitary. TSH activates production of T3 (Triiodothyronine) and its prohormone T4 (Thyroxine). Increased blood level of T3 and T4 inhibit production of TSH.
2. TSH is elevated in primary hypothyroidism and will be low in primary hyperthyroidism. Elevated or low TSH in the context of normal free thyroxine is often referred to as sub-clinical hypo- or hyperthyroidism respectively.
3. Both T4 & T3 provides limited clinical information as both are highly bound to proteins in circulation and reflects mostly inactive hormone. Only a very small fraction of circulating hormone is free and biologically active.
4. Significant variations in TSH can occur with circadian rhythm, hormonal status, stress, sleep deprivation, medication & circulating antibodies.

TSH	T3	T4	FT4	Conditions
High	Low	Low	Low	Primary Hypothyroidism, Post Thyroidectomy, Chronic Autoimmune Thyroiditis
High	N	N	N	Subclinical Hypothyroidism, Autoimmune Thyroiditis, Insufficient Hormone Replacement Therapy.
N/Low	Low	Low	Low	Secondary and Tertiary Hypothyroidism
Low	High	High	High	Primary Hyperthyroidism, Goitre, Thyroiditis, Drug effects, Early Pregnancy
Low	N	N	N	Subclinical Hyperthyroidism
Low	Low	Low	Low	Central Hypothyroidism, Treatment with Hyperthyroidism
Low	N	High	High	Thyroiditis, Interfering Antibodies
N/Low	High	N	N	T3 Thyrotoxicosis, Non thyroidal causes
High	High	High	High	Pituitary Adenoma; TSHoma/Thyrotropinoma

K. Anusha
 Dr.K.Anusha
 M.B.B.S,M.D(Biochemistry)
 Consultant Biochemist



SIN No:SPL24058353

This test has been performed at Apollo Health & Lifestyle Ltd, Global Reference Laboratory,Hyderabad

Patient Name	: Mr.MALOTHU JAMPANNA	Collected	: 29/Mar/2024 07:41AM
Age/Gender	: 39 Y 1 M 14 D/M	Received	: 29/Mar/2024 12:02PM
UHID/MR No	: CCHA.0000178174	Reported	: 29/Mar/2024 01:04PM
Visit ID	: CCHAOPV328248	Status	: Final Report
Ref Doctor	: Dr.SELF	Sponsor Name	: ARCOFEMI HEALTHCARE LIMITED
Emp/Auth/TPA ID	: bobE18299		

DEPARTMENT OF IMMUNOLOGY

ARCOFEMI - MEDIWHEEL - FULL BODY ANNUAL PLUS MALE - 2D ECHO - PAN INDIA - FY2324

K. Anusha

Dr.K.Anusha
M.B.B.S,M.D(Biochemistry)
Consultant Biochemist

SIN No:SPL24058353

This test has been performed at Apollo Health & Lifestyle Ltd, Global Reference Laboratory,Hyderabad



Patient Name : Mr.MALOTHU JAMPANNA	Collected : 29/Mar/2024 07:41AM
Age/Gender : 39 Y 1 M 14 D/M	Received : 29/Mar/2024 02:58PM
UHID/MR No : CCHA.0000178174	Reported : 29/Mar/2024 04:10PM
Visit ID : CCHAOPV328248	Status : Final Report
Ref Doctor : Dr.SELF	Sponsor Name : ARCOFEMI HEALTHCARE LIMITED
Emp/Auth/TPA ID : bobE18299	

DEPARTMENT OF CLINICAL PATHOLOGY

ARCOFEMI - MEDIWHEEL - FULL BODY ANNUAL PLUS MALE - 2D ECHO - PAN INDIA - FY2324

Test Name	Result	Unit	Bio. Ref. Range	Method
COMPLETE URINE EXAMINATION (CUE) , URINE				
PHYSICAL EXAMINATION				
COLOUR	YELLOW		PALE YELLOW	Visual
TRANSPARENCY	HAZY		CLEAR	Visual
pH	5.5		5-7.5	Bromothymol Blue
SP. GRAVITY	1.025		1.002-1.030	Bromothymol Blue
BIOCHEMICAL EXAMINATION				
URINE PROTEIN	NEGATIVE		NEGATIVE	PROTEIN ERROR OF INDICATOR
GLUCOSE	NEGATIVE		NEGATIVE	GOD - POD
URINE BILIRUBIN	NEGATIVE		NEGATIVE	AZO COUPLING
URINE KETONES (RANDOM)	NEGATIVE		NEGATIVE	SODIUM NITRO PRUSSIDE
UROBILINOGEN	NORMAL		NORMAL	EHRlich
NITRITE	NEGATIVE		NEGATIVE	Diazotization
LEUCOCYTE ESTERASE	NEGATIVE		NEGATIVE	PYRROLE HYDROLYSIS
CENTRIFUGED SEDIMENT WET MOUNT AND MICROSCOPY				
PUS CELLS	2-3	/hpf	0-5	Microscopy
EPITHELIAL CELLS	1-2	/hpf	<10	MICROSCOPY
RBC	NIL	/hpf	0-2	MICROSCOPY
CASTS	NIL		0-2 Hyaline Cast	MICROSCOPY
CRYSTALS	ABSENT		ABSENT	MICROSCOPY



Dr.R.SHALINI
M.B.B.S.,M.D(Pathology)
Consultant Pathologist

SIN No:UR2319246

This test has been performed at Apollo Health & Lifestyle Ltd, Global Reference Laboratory,Hyderabad

Page 16 of 18
CAP
ACCREDITED
COLLEGE of AMERICAN PATHOLOGISTS



Patient Name	: Mr.MALOTHU JAMPANNA	Collected	: 29/Mar/2024 10:27AM
Age/Gender	: 39 Y 1 M 14 D/M	Received	: 29/Mar/2024 02:56PM
UHID/MR No	: CCHA.0000178174	Reported	: 29/Mar/2024 06:52PM
Visit ID	: CCHAOPV328248	Status	: Final Report
Ref Doctor	: Dr.SELF	Sponsor Name	: ARCOFEMI HEALTHCARE LIMITED
Emp/Auth/TPA ID	: bobE18299		

DEPARTMENT OF CLINICAL PATHOLOGY

ARCOFEMI - MEDIWHEEL - FULL BODY ANNUAL PLUS MALE - 2D ECHO - PAN INDIA - FY2324

Test Name	Result	Unit	Bio. Ref. Range	Method
URINE GLUCOSE(POST PRANDIAL)	NEGATIVE		NEGATIVE	Dipstick

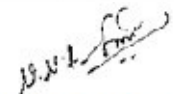

Dr.SRINIVAS N.S.NORI
M.B.B.S,M.D(Pathology)
CONSULTANT PATHOLOGY

SIN No:UPP017426

This test has been performed at Apollo Health & Lifestyle Ltd, Global Reference Laboratory,Hyderabad



Patient Name	: Mr.MALOTHU JAMPANNA	Collected	: 29/Mar/2024 07:41AM
Age/Gender	: 39 Y 1 M 14 D/M	Received	: 29/Mar/2024 02:56PM
UHID/MR No	: CCHA.0000178174	Reported	: 29/Mar/2024 04:09PM
Visit ID	: CCHAOPV328248	Status	: Final Report
Ref Doctor	: Dr.SELF	Sponsor Name	: ARCOFEMI HEALTHCARE LIMITED
Emp/Auth/TPA ID	: bobE18299		

DEPARTMENT OF CLINICAL PATHOLOGY

ARCOFEMI - MEDIWHEEL - FULL BODY ANNUAL PLUS MALE - 2D ECHO - PAN INDIA - FY2324

Test Name	Result	Unit	Bio. Ref. Range	Method
URINE GLUCOSE(FASTING)	NEGATIVE		NEGATIVE	Dipstick

*** End Of Report ***

Result/s to Follow:
PERIPHERAL SMEAR



Dr.R.SHALINI
M.B.B.S,M.D(Pathology)
Consultant Pathologist

SIN No:UF011483

This test has been performed at Apollo Health & Lifestyle Ltd, Global Reference Laboratory,Hyderabad

Page 18 of 18
CAP
ACCREDITED
COLLEGE of AMERICAN PATHOLOGISTS



CERTIFICATE OF MEDICAL FITNESS

This is to certify that I have conducted the clinical examination of

Mr. MALOTHU JAMPANNA on **29-03-2024** After reviewing the medical history on clinical examination it has been found that he/she is

Medically Fit	Yes <input checked="" type="checkbox"/>	No <input type="checkbox"/>
---------------	---	-----------------------------

Fit with restrictions/recommendations

Though following restrictions have been revealed, in my opinion, these are not impediments to the job.

1.....

2.....

3.....

However the employee should follow the advice/medication that has been communicated to him/her.
Review after

Recommended Unfit

.....

Dr. 
Medical Officer
The Apollo Clinic, Chandanagar

Dr. BOLLINI MAANASA JAYARAM
Reg No: TSMC/FMR/00039
Qualification: M.B.B.S, M.Sc (Perfusion)



This certificate is not meant for medico-legal purposes

Apollo Health and Lifestyle Limited

(CIN - U85110TG2000PLC046089) Regd. Office: 7-1-617/A, 7th Floor, Imperial Towers, Ameerpet, Hyderabad-500016, Telangana. | Email ID: enquiry@apollohl.com

APOLLO CLINICS NETWORK TELANGANA & AP

Hyderabad (AS Rao Nagar | Chanda Nagar | Jubilee Hills | Kondapur | Manikonda | Nallakunta | Nizampet | Uppal)

Vizag (Seethamma Peta)

Online appointments: www.apolloclinic.com

TO BOOK AN APPOINTMENT

 **1860 500 7788**

DR.K.P.GOUD M.S. (ENT)
Microscopic Ear & Endoscopic Sinus Surgeon
Ph.939000151
Reg.No : 40156.

DATE: 29/3/24

Patient Name: H. Jampenna

Age: 39 Sex: M

R21 @ @
BAE | @ @
TH

KIOS NA-D

Thud - NA-D



CONSULTATION CHARGES VALID FOR 7 DAYS

Apollo Health and Lifestyle Limited

(CIN - U85110TG2000PLC046089) Regd. Office: 7-1-617/A, 7th Floor, Imperial Towers, Ameerpet, Hyderabad-500016, Telangana. | Email ID: enquiry@apollohl.com

APOLLO CLINICS NETWORK TELANGANA & AP

Hyderabad (AS Rao Nagar | Chanda Nagar | Jubilee Hills | Kondapur | Manikonda | Nallakunta | Nizampet | Uppal)

Vizag (Seethamma Peta)

Online appointments: www.apolloclinic.com

TO BOOK AN APPOINTMENT

 **1860 500 7788**

PRESCRIPTION

Besaid Bata Show Room ,Madinaguda opp SBI Bank Hyderabad .040-23046745

MALAPOTHU JAMPANNA Date: _____

29-03-2024

Age: _____ 39 _____

UHID: _____ PH NO _____

	SPHE	CYL	AXIS	ADD	CVA
RIGHT	PL				20/20
LEFT	PL				20/20

Single Vision
Glass

Biofocal

Progressive
Normal Progressive

CR-39

D- Biofocal

Internal Progressive

Polycarbonate

(Glass/CR)

ARC

High Index

Photochromic

DIAGNOSIS :

Medicine :

Colour Vision Test:

RE: NORMAL

LE: NORMAL

NEXT EXAMINATIONS : _____ 1 _____ Month / Year

Signature

Apollo Health and Lifestyle Limited

(CIN - U85110TG2000PLC046089) Regd. Office: 7-1-617/A, 7th Floor, Imperial Towers, Ameerpet, Hyderabad-500016, Telangana. | Email ID: enquiry@apollohl.com

APOLLO CLINICS NETWORK TELANGANA & AP

Hyderabad (AS Rao Nagar | Chanda Nagar | Jubilee Hills | Kondapur | Manikonda | Nallakunta | Nizampet | Uppal)
Vizag (Seethamma Peta)

Online appointments: www.apolloclinic.com

TO BOOK AN APPOINTMENT

 **1860 500 7788**

THE APOLLO CLINIC
PHYSICAL EXAMINATION FORM

Accof em
med. doc

BILL DATE : 29/3/24

UHID: 178179

BILL NO: 86019

PATIENT NAME : Mr. M. Tampang

AGE: 34 yrs

Weight : 76.8 Kgs

Height : 164 Cms

Chest Measurement : (in)

(out)

Abdomen :

Pulse : 61 /bpm

BMI - 28

B.P : 100/70 mm Hg

Wdth - 98 cm

Wp - 99 cm

Sp - 98

HR	: 61	bpm
P	: 98	ms
PR	: 126	ms
QRS	: 90	ms
QT/QTcBz	: 404/407	ms
P/QRS/T	: 35/61/15	°
RV5/SV1	: 1.183/1.092	mV

Diagnosis Information:

Sinus rhythm
 Inferior T wave abnormality is nonspecific
 Borderline ECG

Report Confirmed by:

MSR

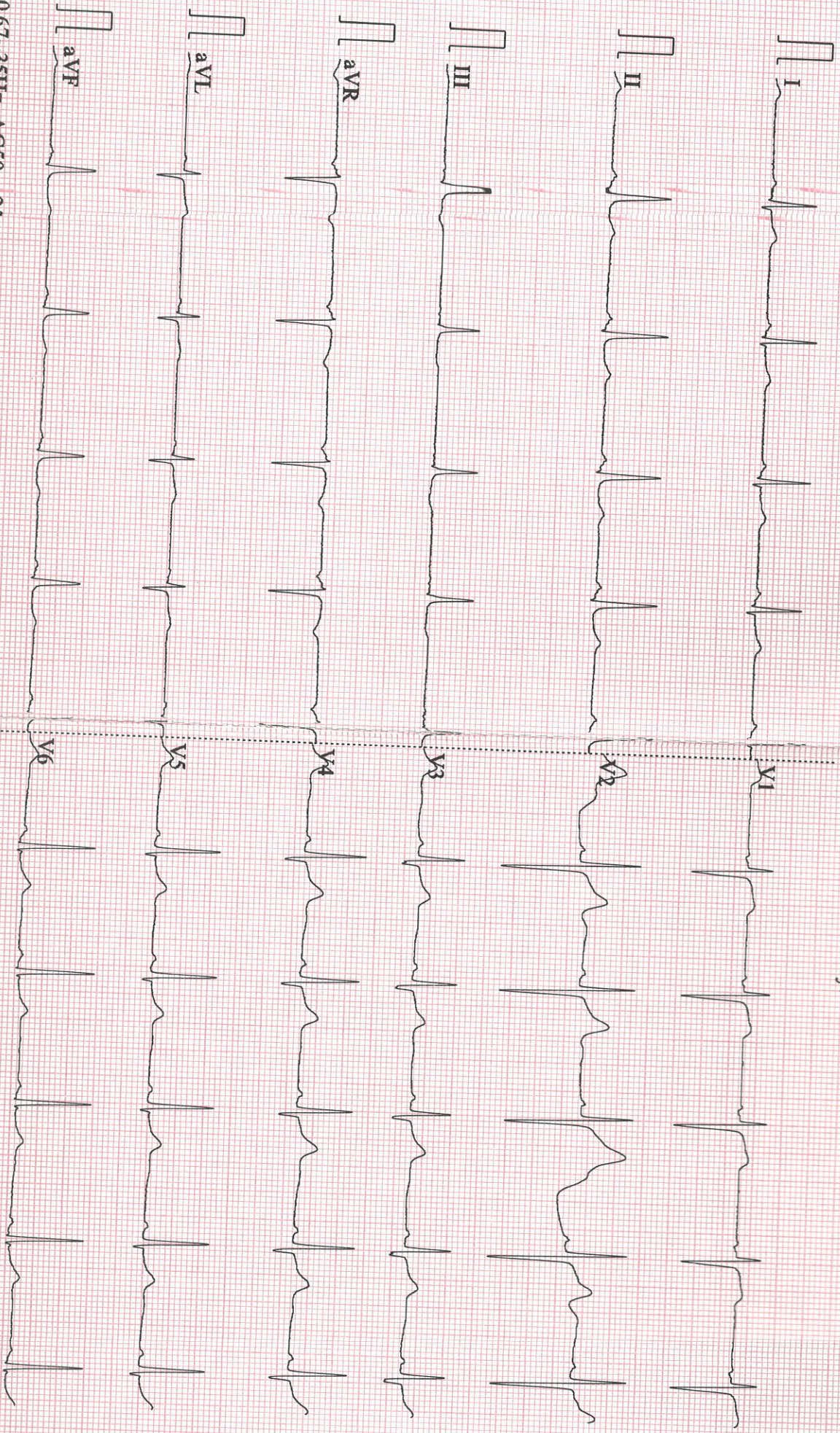

Name <u>Ms. Malothu J</u>	Date <u>29/3/24</u>
Age <u>39</u>	UHID No. <u>178174</u>
<input checked="" type="checkbox"/> Male <input type="checkbox"/> Female	Ref. Physician <u>Asokofemi</u>
Ref. Diagnosis	

Echocardiogram Report

Echogenicity Poor Adequate Good Ht. _____ Wt. _____ BSA _____

DIMENSIONS		NORMAL	DIMENSIONS		NORMAL
Ao (ed) <u>2.8</u>	cm	(1.5cm / m ²)	IVS (Ed) <u>1.0</u>	cm	(0.6 - 1.2 cm)
LA (es) <u>3.0</u>	cm	(1.5cm / m ²)	LVPW (Ed) <u>1.0</u>	cm	(0.6 - 1.1 cm)
RVID (ed) _____	cm	(0.9 cm / m ²)	EF <u>65</u>		(0.62 - 0.85)
LVID (ed) <u>4.0</u>	cm	(2.6 - 3.4 cm / m ²)	% FD <u>32</u>		(2.8% - 42%)
LVID (es) <u>2.5</u>					

MORPHOLOGICAL DATA

Mitral Valve	AML _____	Interatrial septum _____
	PML _____	Interventricular septum _____
Aortic Valve _____		Pulmonary artery _____
Tricuspid valve _____	(N)	Aorta _____
Pulmonary valve _____		Right atrium _____
Right ventricle _____		Left atrium _____

Patient Name	: Mr. MALOTHU JAMPANNA	Age/Gender	: 39 Y/M
UHID/MR No.	: CCHA.0000178174	OP Visit No	: CCHAOPV328248
Sample Collected on	:	Reported on	: 29-03-2024 14:18
LRN#	: RAD2285482	Specimen	:
Ref Doctor	: SELF		
Emp/Auth/TPA ID	: bobE18299		

DEPARTMENT OF RADIOLOGY

ULTRASOUND - WHOLE ABDOMEN

Liver appears normal in size. **Increased Echogenicity**. No focal lesion is seen. PV and CBD normal. No dilatation of the intrahepatic biliary radicals. **Liver measures : 14.0 cm.**

Gall bladder is well distended. No evidence of calculus. Wall thickness appears normal. No evidence of periGB collection. No evidence of focal lesion is seen.

Spleen is normal. No focal lesion seen. Splenic vein is normal. **Spleen measures : 11 cm.**

Pancreas appears normal in echopattern. No focal/mass lesion/calcification. No evidence of peripancreatic free fluid or collection. Pancreatic duct appears normal.

Both the kidneys appear normal in size, shape and echopattern. Cortical thickness and CM differentiation are maintained. No calculus / hydronephrosis seen on either side. **Right kidney measures : 110 x 40 mm . , Left kidney measures : 110 x 40 mm.** **Simple Cortical Cyst measures 16 x 15 mm at Lower pole of Left kidney .**

Urinary Bladder is well distended and appears normal. No evidence of any wall thickening or abnormality. No evidence of any intrinsic or extrinsic bladder abnormality detected.

Prostate Enlarged in size. Normal echo texture. No evidence of necrosis/calcification seen. **Prostate volume = 23 cc .**

IMPRESSION:-

- 1 . GRADE - I FATTY LIVER .**
- 2 . GRADE - I PROSTATOMEGALY .**
- 3 . LEFT RENAL SIMPLE CORTICAL CYST .**

(The sonography findings should always be considered in correlation with the clinical and other

Patient Name : Mr. MALOTHU JAMPANNA

Age/Gender : 39 Y/M

investigation

finding where applicable.) It is only a professional opinion, Not valid for medico legal purpose.

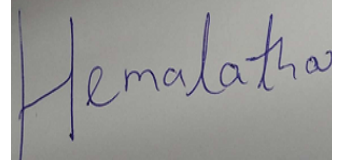

Dr. G HEMALATHA
MBBS,DNB
Radiology

Patient Name : Mr. MALOTHU JAMPANNA

Age/Gender : 39 Y/M

UHID/MR No. : CCHA.0000178174

OP Visit No : CCHAOPV328248

Sample Collected on :

Reported on : 29-03-2024 11:54

LRN# : RAD2285482

Specimen :

Ref Doctor : SELF

Emp/Auth/TPA ID : bobE18299

DEPARTMENT OF RADIOLOGY

X-RAY CHEST PA

Both lung fields and hila are normal .

No obvious active pleuro-parenchymal lesion seen .

Both costophrenic and cardiophrenic angles are clear .

Both diaphragms are normal in position and contour .

Thoracic wall and soft tissues appear normal.

CONCLUSION :

No obvious abnormality seen

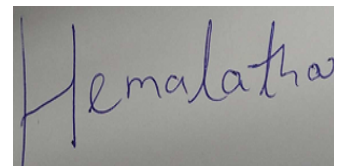

Dr. G HEMALATHA
MBBS,DNB
Radiology

28/03/2024, 17:25

Mail - Customer Care :Mediwheel : New Delhi - Outlook

Health Check up Booking Confirmed Request(bobE18299), Package Code-PKG10000366, Beneficiary Code-284746

Wellness : Mediwheel : New Delhi <wellness@mediwheel.in>

Wed 27-03-2024 15:00

To:bhageerathnaik@gmail.com <bhageerathnaik@gmail.com>

Cc:Customer Care :Mediwheel : New Delhi <customercare@mediwheel.in>



011-41195959

Dear **Malothu Jampanna**,

We are pleased to confirm your health checkup booking request with the following details.

Hospital Package Name : Mediwheel Full Body Annual Plus
Patient Package Name : Mediwheel Full Body Health Checkup Male Below 40
Name of Diagnostic/Hospital : Apollo Clinic - Chandanagar
Address of Diagnostic/Hospital : Apollo Clinic, Suresh Square, Opposite SBI Bank, Madeenaguda, Serilingampally Mandal, Chanda Nagar - 500050
City : Hyderabad
State : Telangana
Pincode : 500050
Appointment Date : 29-03-2024
Confirmation Status : Booking Confirmed
Preferred Time : 8:30am
Booking Status : Booking Confirmed

Member Information		
Booked Member Name	Age	Gender
MR. M JAMPANNA	39 year	Male

Note - Please note to not pay any amount at the center.

Instructions to undergo Health Check:

- Please ensure you are on complete fasting for 10-To-12-Hours prior to check.
- During fasting time do not take any kind of medication, alcohol, cigarettes, tobacco or any other liquids (except Water) in the morning.
- Bring urine sample in a container if possible (containers are available at the Health Check centre).
- Please bring all your medical prescriptions and previous health medical records with you.
- Kindly inform the health check reception in case if you have a history of diabetes and cardiac problems.

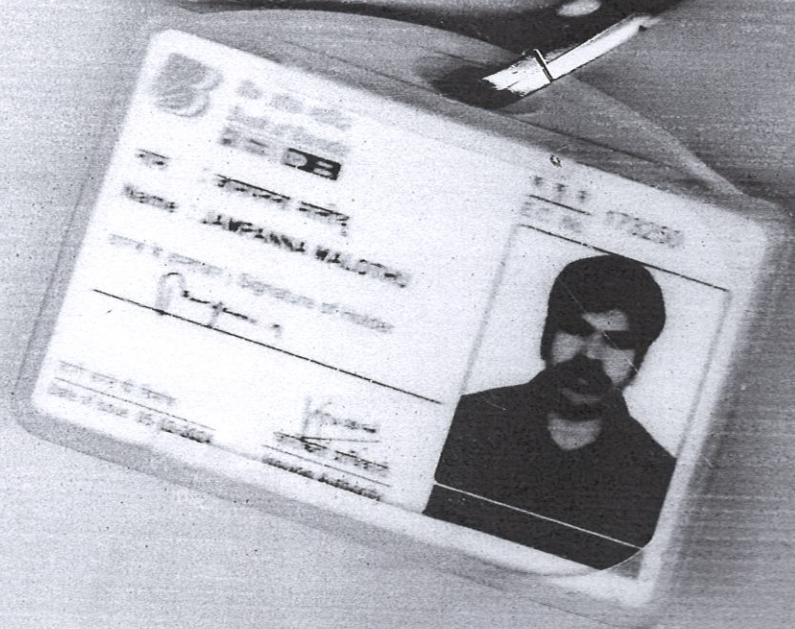

भारतीय
सर्वकार
भारतीय
सर्वकार

ID No: 172258
Name: JAYPANKAJ MALHOTRA

Signature of holder

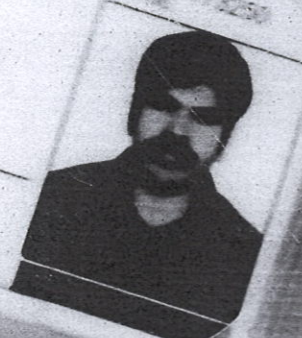

भारतीय
सर्वकार
भारतीय
सर्वकार

Patient Name	: Mr. MALOTHU JAMPANNA	Age	: 39 Y/M
UHID	: CCHA.0000178174	OP Visit No	: CCHAOPV328248
Reported By:	: Dr. A RAVINDRA	Conducted Date	: 29-03-2024 13:10
Referred By	: SELF		

ECG REPORT

Observation :-

1. Normal Sinus Rhythm.
2. Heart rate is 61 beats per minutes.
3. No pathological Q wave or S-T,T changes seen.
4. Normal P,Q,R,S,T waves and axis.
5. No evidence of chamber, hypertrophy or enlargement see

Impression:

NORMAL RESTING ECG.

----- END OF THE REPORT -----



Dr. A RAVINDRA

Patient Name : Mr. MALOTHU JAMPANNA Age : 39 Y/M
UHID : CCHA.0000178174 OP Visit No : CCHAOPV328248
Conducted By: : Dr. A RAVINDRA Conducted Date : 29-03-2024 13:30
Referred By : SELF

2D-ECHO WITH COLOUR DOPPLER

Dimensions:

Ao (ed)	2.8 CM
LA (es)	3.0 CM
LVID (ed)	4.0 CM
LVID (es)	2.5 CM
IVS (Ed)	1.0 CM
LVPW (Ed)	1.0 CM
EF	65.00%
%FD	32.00%
MITRAL VALVE :	NORMAL
AML	NORMAL
PML	NORMAL
AORTIC VALVE	NORMAL
TRICUSPID VALVE	NORMAL
RIGHT VENTRICLE	NORMAL
INTER ATRIAL SEPTUM	NORMAL
INTER VENTRICULAR SEPTUM	INTACT
AORTA	NORMAL
RIGHT ATRIUM	NORMAL
LEFT ATRIUM	NORMAL
Pulmonary Valve	NORMAL
PERICARDIUM	NO EFFUSION
LEFT VENTRICLE:-NO RWMA	

Patient Name : Mr. MALOTHU JAMPANNA Age : 39 Y/M
UHID : CCHA.0000178174 OP Visit No : CCHAOPV328248
Conducted By: : Dr. A RAVINDRA Conducted Date : 29-03-2024 13:30
Referred By : SELF

COLOUR AND DOPPLER STUDIES:-NO MR/TR/AR/PR,

PWD: A<E AT MITRAL INFLOW

E/A-E: 0.9m/sec A: 0.7m/sec

VELOCITY ACROSS THE PULMONIC VALVE UPTO
1.0m/sec

VELOCITY ACROSS THE AV UPTO 1.2m/sec

IMPRESSION:

NORMAL CHAMBERS,

NO RWMA,

GOOD LV FUNCTION,



Dr. A
RAVINDRA

Patient Name : Mr. MALOTHU JAMPANNA

Age : 39 Y/M

UHID : CCHA.0000178174

OP Visit No : CCHAOPV328248

Conducted By: : Dr. A RAVINDRA

Conducted Date : 29-03-2024 13:30

Referred By : SELF

NO MR/TR/AR/PR,

NO PE/CLOT/VEGS.