



# CITI MULTI SPECIALITY HOSPITAL

MIG -215 216, Gautam Nagar, Govindpura, Bhopal-462023 (M.P.)  
Phone No. : 0755 - 4250134  
Mobile No. : 7771008660, 8319214664, 9303135719



Name : MR. ABHISHEK  
Age/Sex : 35years/M  
Date : 29/03/24

## USG ABDOMEN

Liver : Liver is normal in size, shape and have smooth contour. Hepatic parenchyma is homogenous in echotexture. Intra and extra hepatic biliary and vascular channels are normal. No gross or diffuse mass lesions seen.

Gall Bladder : Gall bladder seen as an anechoic thin walled cavity with normal size and shape. No cholelithiasis or mass lesions seen. CBD is normal in calibre.

Spleen : Normal in size, shape and echotexture.

Pancreas : Normal in size, shape and echotexture.

Kidneys : Both the kidney are normal in size, shape, axe and position. Cortico medullary differentiation are normal and maintained bilaterly. No caliceal dilatation seen on either side.

Urinary bladder : Urinary bladder is normal and contents are echofree.

Prostate: Prostate is normal size shape weight and echotexture .(8.93)

Retroperitoneum: No lymphadenopathy seen. No free fluid or ascitis seen.

IMPRESSION : normal study

  
CONSULTANT SONOLOGIST

Disclaimer:-The science of radiology is based upon interpretation of shadows of normal and abnormal tissue. This is neither complete nor accurate, hence, findings should always be interpreted in to the light of clinic-pathological correlation. This is a professional opinion, not a diagnosis. In case of any discrepancy a review can be asked.

Empanelled with : State Government, M.P.Police, ESIC, HPCL, Punjab National Bank, Indian Bank  
Food Corporation of India, Ayushman Bharat



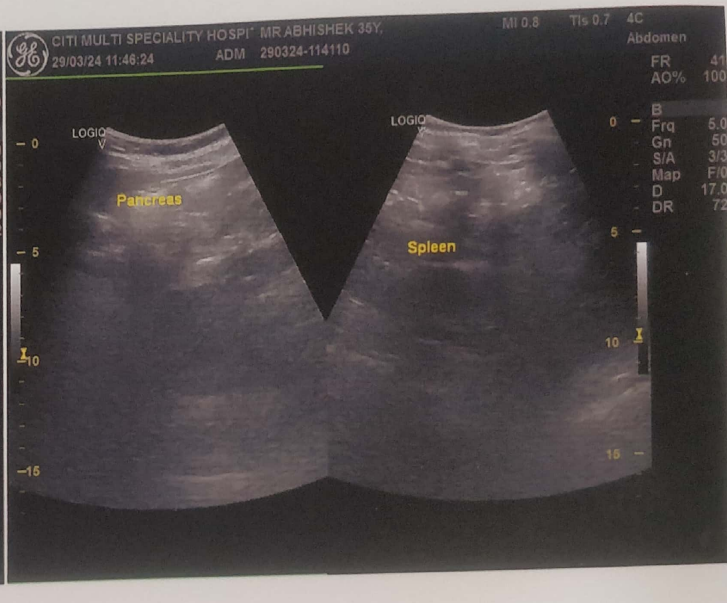
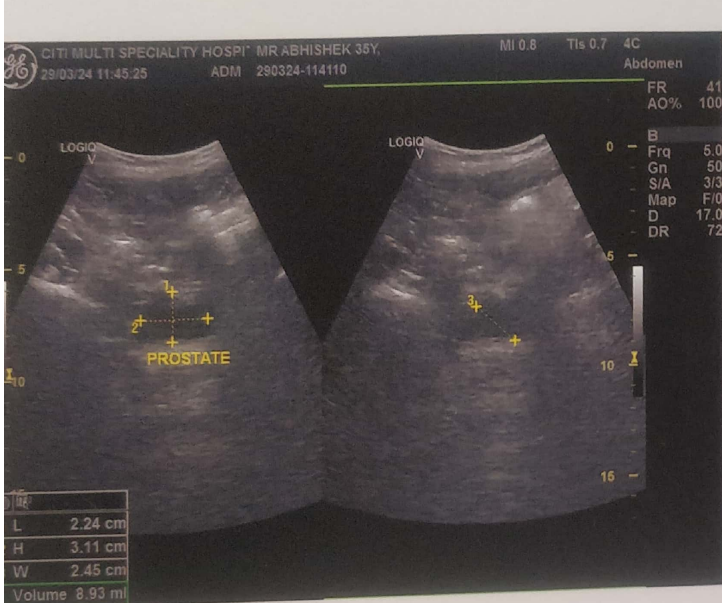
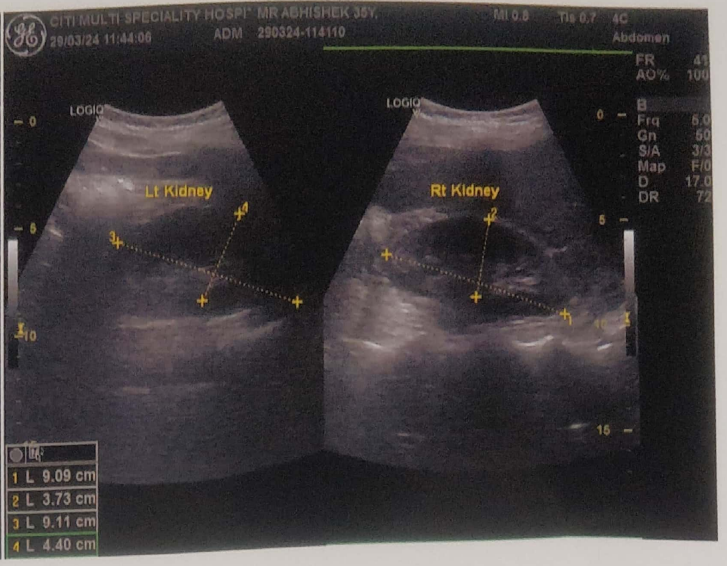
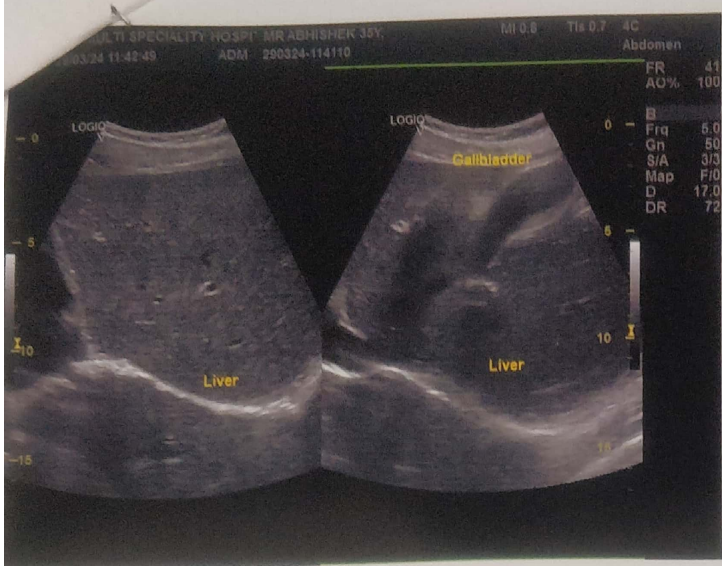



# CITI MULTI SPECIALITY HOSPITAL

MIG -215 216, Gautam Nagar, Govindpura, Bhopal-462023 (M.P.)  
Phone No. : 0755 - 4250134  
Mobile No. : 7771008660, 8319214664, 9303135719



ABHISHEK - PANDAY

29.3.2024

o/s  
no, complant  
in G.U.

35/m

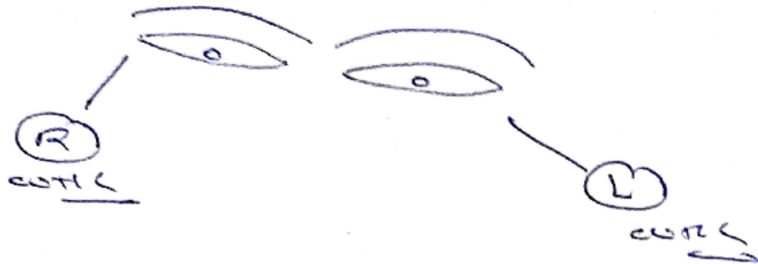

VA { R.E. 20/20  
L.E. 20/20

no, any-fresh complant in  
Both-G.U.

no, water-discharge in  
R.E. & L.E.

clear-vision in Both-G.U.

1

**380 - MR ABHISHEK**  
35 Years / Male / Ht 177 Cms / 65 Kgs / Non-Smoker

**FVC TEST**  
Date: 29-03-2024 (T1)

Pred Eqn : CLARITY    Eth.Corr : 100    Temp : 0°C  
Ref By : NONE

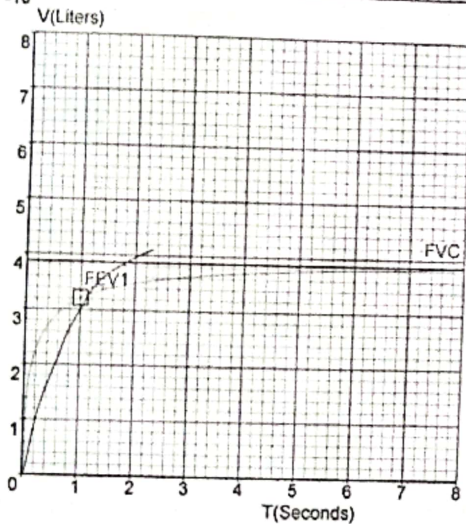
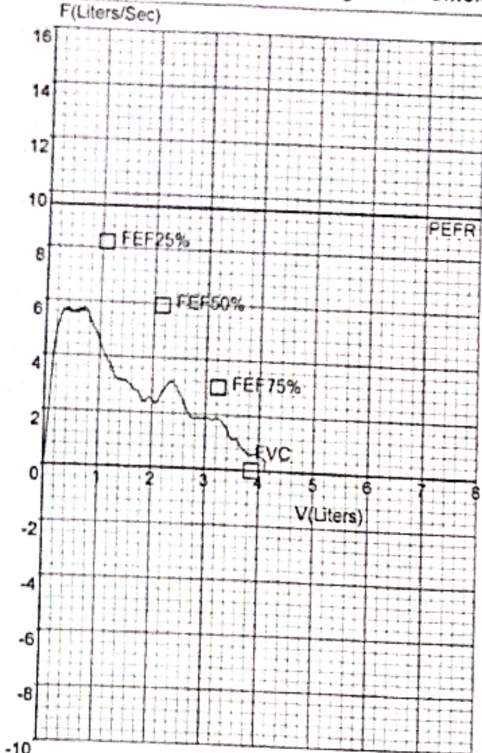

Parameter	Pred	Pre	Pre%	Post	Post%	Imp%
FVC	[L]	3.87	4.11	106	--	--
FEV1	[L]	3.22	3.08	96	--	--
FEV.5	[L]	--	1.97	--	--	--
FEV3	[L]	3.75	--	--	--	--
FEV6	[L]	--	--	--	--	--
PEFR	[L/s]	9.52	5.77	61	--	--
FEF25-75	[L/s]	4.30	2.76	64	--	--
FEF75-85	[L/s]	--	1.67	--	--	--
FEF.2-1.2	[L/s]	7.59	4.94	65	--	--
FEF25%	[L/s]	8.23	4.43	54	--	--
FEF50%	[L/s]	5.95	2.26	38	--	--
FEF75%	[L/s]	3.02	1.80	59	--	--
FEV.5/FVC	[%]	--	47.85	--	--	--
FEV1/FVC	[%]	83.07	74.95	90	--	--
FEV3/FVC	[%]	97.00	--	--	--	--
FEV6/FVC	[%]	--	--	--	--	--
FEV1/FEV6	[%]	--	--	--	--	--
FET	[S]	--	2.24	--	--	--
ExpTime	[S]	--	0.09	--	--	--
LungAge	[Y]	35.00	36.00	103	--	--
FIVC	[L]	--	--	--	--	--
PIFR	[L/s]	--	--	--	--	--
FIF25%	[L/s]	--	--	--	--	--
FIF50%	[L/s]	--	--	--	--	--
FIF75%	[L/s]	--	--	--	--	--
FIV.5	[L]	--	--	--	--	--
FIV1	[L]	--	--	--	--	--
FIV3	[L]	--	--	--	--	--
FIV.5/FIVC	[%]	--	--	--	--	--
FIV1/FIVC	[%]	--	--	--	--	--
FIV3/FIVC	[%]	--	--	--	--	--

**- Pre Medication Report :**  
Early Small Airway Obstruction. Spirometry within Normal range as FVC% >= 80 And FEV1/FVC% > 70

**- Pre COPD Severity Report:**  
Pre Test within Normal range

*[Handwritten Signature]*

**- Doctor's Comments :**

*Normal Study.*

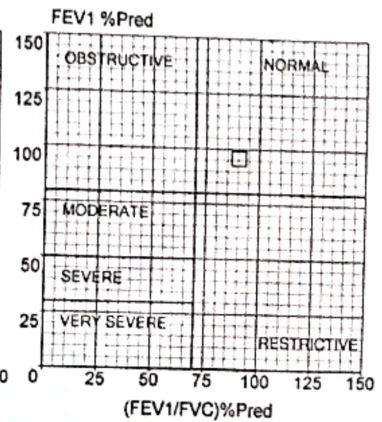
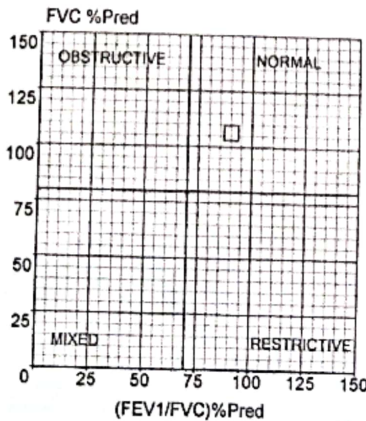

**Dr. Sabyasachi Gupta**  
MBBS (Gold Medalist), MD (Med), RCGP (U.K.)  
Reg. No. 11681  
**Dr. S.S. Gupta**  
MD MEDICINE



Clarity Medical Pvt. Ltd.

# SHIVAM CT Scan And Diagnostic Centre

MIG-215 GUTAM NAGAR GOVINDPURA BHOPAL PHONE 777108660

380 - MR ABHISHEK

35 Years / Male / Ht 177 Cms / 65 Kgs / Non-Smoker

**TRENDS [Pre]**  
Date: 29-03-2024 (T1)

Pred Eqn : CLARITY  
Ref By : NONE

Eth.Corr : 100

Temp : 0°C

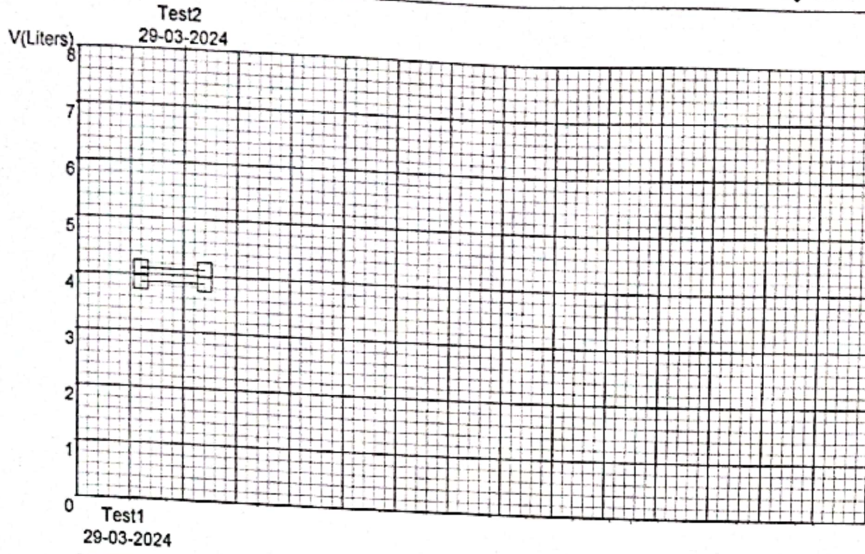

Parameter	Test1	Test2	Test3	Test4	Test5	Test6	Test7	Test8	Test9	Test10
FVC [L]	4.11	4.11	--	--	--	--	--	--	--	--
FEV1 [L]	3.08	3.08	--	--	--	--	--	--	--	--
FEV.5 [L]	1.97	1.97	--	--	--	--	--	--	--	--
FEV3 [L]	--	--	--	--	--	--	--	--	--	--
FEV6 [L]	--	--	--	--	--	--	--	--	--	--
PEFR [L/s]	5.77	5.77	--	--	--	--	--	--	--	--
FEF25-75 [L/s]	2.76	2.76	--	--	--	--	--	--	--	--
FEF75-85 [L/s]	1.67	1.67	--	--	--	--	--	--	--	--
FEF.2-1.2 [L/s]	4.94	4.94	--	--	--	--	--	--	--	--
FEF25% [L/s]	4.43	4.43	--	--	--	--	--	--	--	--
FEF50% [L/s]	2.26	2.26	--	--	--	--	--	--	--	--
FEF75% [L/s]	1.80	1.80	--	--	--	--	--	--	--	--
FEV.5/FVC [%]	47.85	47.85	--	--	--	--	--	--	--	--
FEV1/FVC [%]	74.95	74.95	--	--	--	--	--	--	--	--
FEV3/FVC [%]	--	--	--	--	--	--	--	--	--	--
FEV6/FVC [%]	--	--	--	--	--	--	--	--	--	--
FEV1/FEV6 [%]	--	--	--	--	--	--	--	--	--	--
FET [S]	2.24	2.24	--	--	--	--	--	--	--	--
ExplTime [S]	0.09	0.09	--	--	--	--	--	--	--	--
LungAge [Y]	36.00	36.00	--	--	--	--	--	--	--	--
FIVC [L]	--	--	--	--	--	--	--	--	--	--
PIFR [L/s]	--	--	--	--	--	--	--	--	--	--
FIF25% [L/s]	--	--	--	--	--	--	--	--	--	--
FIF50% [L/s]	--	--	--	--	--	--	--	--	--	--
FIF75% [L/s]	--	--	--	--	--	--	--	--	--	--
FIV.5 [L]	--	--	--	--	--	--	--	--	--	--
FIV1 [L]	--	--	--	--	--	--	--	--	--	--
FIV3 [L]	--	--	--	--	--	--	--	--	--	--
FIV.5/FIVC [%]	--	--	--	--	--	--	--	--	--	--
FIV1/FIVC [%]	--	--	--	--	--	--	--	--	--	--
FIV3/FIVC [%]	--	--	--	--	--	--	--	--	--	--

**Dr. Sabyasachi Gupta**  
 MBBS (Gold Medalist) MD (Med.) RCGP (U.K.)  
 Reg. No. **Dr. S.S. Gupta**  
 MD MEDICINE

380 - MR ABHISHEK  
35 Years / Male / Ht 177 Cms / 65 Kgs / Non-Smoker

**TRENDS [Post]**  
Date: 29-03-2024 (T1)

Pred Eqn : CLARITY Eth.Corr : 100 Temp : 0°C  
Ref By : NONE

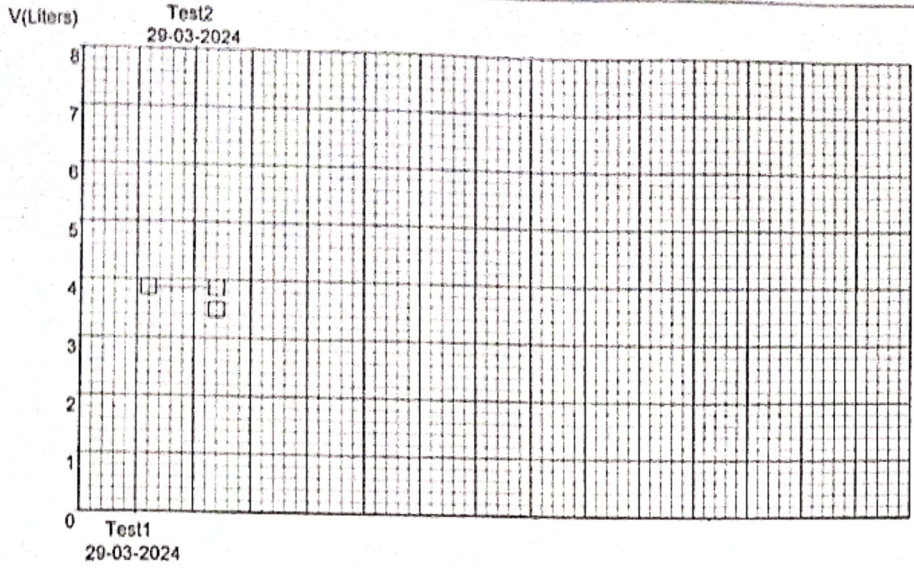

Parameter	Test1	Test2	Test3	Test4	Test5	Test6	Test7	Test8	Test9	Test10
FVC [L]	--	3.49	--	--	--	--	--	--	--	--
FEV1 [L]	--	2.74	--	--	--	--	--	--	--	--
FEV.5 [L]	--	1.79	--	--	--	--	--	--	--	--
FEV3 [L]	--	--	--	--	--	--	--	--	--	--
FEV6 [L]	--	--	--	--	--	--	--	--	--	--
PEFR [L/s]	--	4.95	--	--	--	--	--	--	--	--
FEF25-75 [L/s]	--	2.62	--	--	--	--	--	--	--	--
FEF75-85 [L/s]	--	1.52	--	--	--	--	--	--	--	--
FEF.2-1.2 [L/s]	--	4.08	--	--	--	--	--	--	--	--
FEF25% [L/s]	--	4.28	--	--	--	--	--	--	--	--
FEF50% [L/s]	--	2.72	--	--	--	--	--	--	--	--
FEF75% [L/s]	--	1.87	--	--	--	--	--	--	--	--
FEV.5/FVC [%]	--	51.26	--	--	--	--	--	--	--	--
FEV1/FVC [%]	--	78.40	--	--	--	--	--	--	--	--
FEV3/FVC [%]	--	--	--	--	--	--	--	--	--	--
FEV6/FVC [%]	--	--	--	--	--	--	--	--	--	--
FEV1/FEV6 [%]	--	--	--	--	--	--	--	--	--	--
FET [S]	--	1.83	--	--	--	--	--	--	--	--
ExpTime [S]	--	0.09	--	--	--	--	--	--	--	--
LungAge [Y]	--	40.00	--	--	--	--	--	--	--	--
FIVC [L]	--	2.73	--	--	--	--	--	--	--	--
PIFR [L/s]	--	2.06	--	--	--	--	--	--	--	--
FIF25% [L/s]	--	4.60	--	--	--	--	--	--	--	--
FIF50% [L/s]	--	2.86	--	--	--	--	--	--	--	--
FIF75% [L/s]	--	2.18	--	--	--	--	--	--	--	--
FIV.5 [L]	--	0.72	--	--	--	--	--	--	--	--
FIV1 [L]	--	1.59	--	--	--	--	--	--	--	--
FIV3 [L]	--	--	--	--	--	--	--	--	--	--
FIV.5/FIVC [%]	--	26.51	--	--	--	--	--	--	--	--
FIV1/FIVC [%]	--	58.22	--	--	--	--	--	--	--	--
FIV3/FIVC [%]	--	--	--	--	--	--	--	--	--	--

**Dr. SABYASACHI GUPTA**  
MBBS (Gold Medalist), MD (Med), FRCGP (U.K.)  
**Dr. S.S. GUPTA**  
Reg. No. 118  
MD MEDICINE

# CITI MULTISPECIALITY HOSPITAL

MIG 216, Gautam Nagar

BHOPAL

462023

Name	Case No.	Age	Sex	Phone No.
MR ABHISHEK PANDEY	746	35	Male	9826504002
Address	Referred By	Date & Time		
MINAL GATE 1 BHOPAL	APOLLO CLINIC	29/3/24		

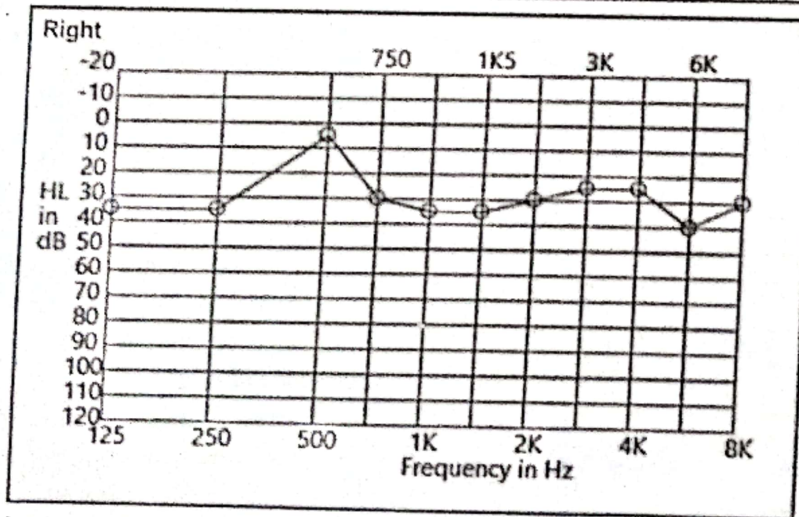
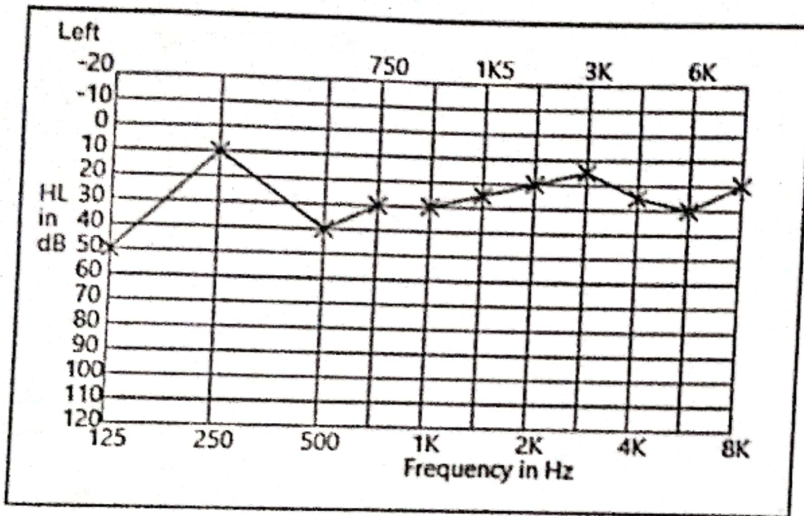

Interpretation  
NORMAL HEARING STUDY

Doctor/Audiologist  
DR S S GUPTA SIR (MD)

Dr. Sabyasachi Gupta  
MBBS (Gold Medalist), MD (Med.), RCGP (U.K.)  
Reg. No. 11671

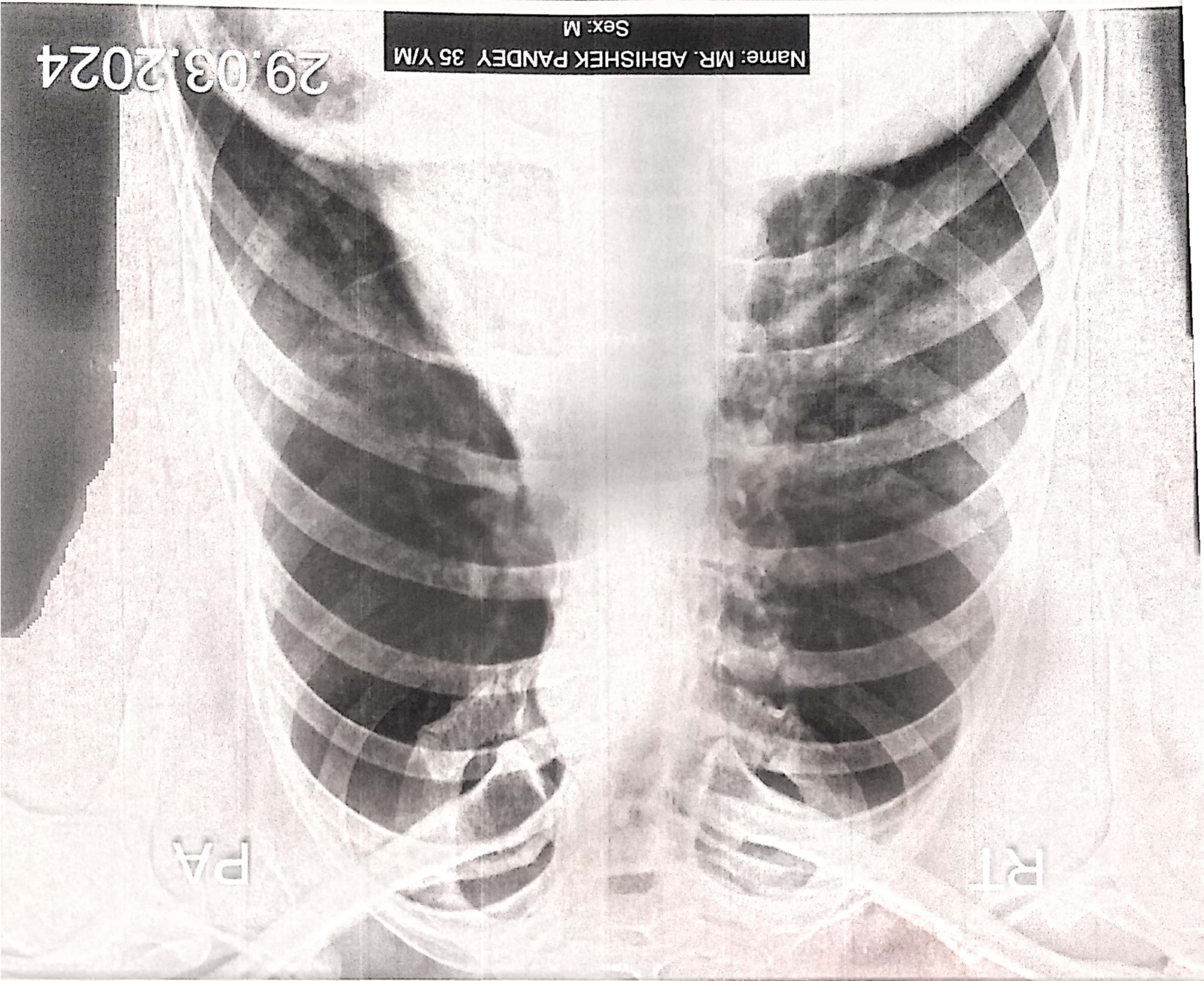

29.03.2024

Name: MR. ABHISHEK PANDEY 35 Y/M  
Sex: M

PA

RT





# CITI MULTI SPECIALITY HOSPITAL

MIG -215 216, Gautam Nagar, Govindpura, Bhopal-462023 (M.P.)  
Phone No. : 0755 - 4250134  
Mobile No. : 7771008660, 8319214664, 9302135719



Patient- Name:	MR. ABHISHEK PANDEY	Age/Sex:	35 Y/M
Referred. By:	INS	Date:	29.03.2024

## X-RAY CHEST PA VIEW

- Bilateral Lungs Fields Appear Clear.
- Bilateral Hilar Shadows Appear Clear.
- Bilateral CP Angles Appear Clear.
- Both The Domes Of Diaphragm Appear normal in shape and position.
- Visualized bony cage and soft tissue appear normal.

### IMPRESSION

No Significant Abnormality.

Dr. SANJAY..  
CONSULTANT RADIOLOGIST

Empanelled with : State Government, M.P.Police, ESIC, HPCL, Punjab National Bank, Indian Bank  
Food Corporation of India, Ayushman Bharat



ID: 20240329154655 Name: mr. abhishek 25mm/s 0.5-35Hz AC: off 10mm/mv

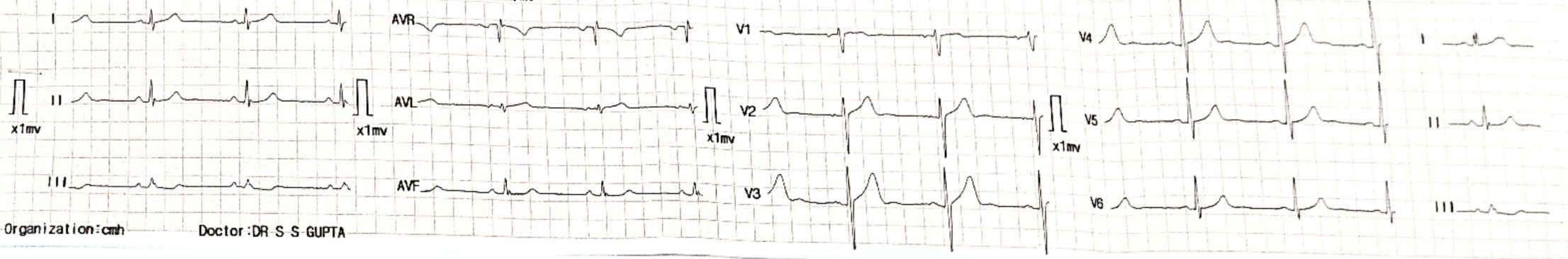

Organization: cmh Doctor: DR S S GUPTA

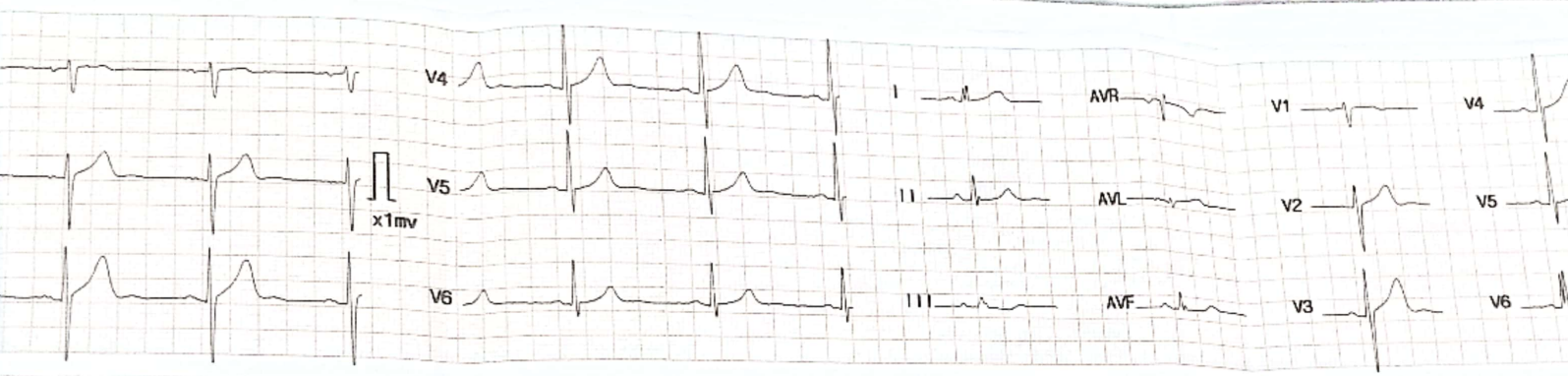

ID : 20240329154655  
 Name : mr. abhishek  
 Sex : Male  
 Age : 34  
 HR : 57 bpm  
 R-R : 1086 ms  
 P-R : 149 ms  
 QRS : 84 ms  
 QT/QTc : 392/382 ms  
 P/QRS/T : 57/ 68/ 28  
 RV5/SV1 : 1.139/-0.403 mV  
 RV5+SV1 : 0.736 mV  
 QTcF : 0.360

005: Sinus Bradycardia  
 175: Maybe Abnormal ECG  
 Dr. SBYASACHI GUPTA  
 MDS (Gold Medalist), MD, Med (RCCP) (M.K.)  
 Reg. No. 11671  
 Reference Report Confirmed by: \_\_\_\_\_  
 03-29-2024 15:47:14

*[Handwritten Signature]*

( Emergency Contact Number - 9 )

CODE	SITUATION	RESPONSE TEAM	
CODE BLUE	CPR	DUTY DOCTOR / ANESTHETIST / MS / ADMINISTRATOR/ STAFF NURSE/ OT INCHARG/ ICU NURSING STAFF / OPERATION MANAGER/ GUARD	CODE BLUE AT "<LOCATION>" RESPOND IMMEDIATELY
CODE RED	FIRE	MS/ OPERATION MANAGER ADMINISTRATOR/ GUARD/ FLOOR INCHARGE/ MAINTENANCE	CODE RED - FIRE DETECTED AT "<LOCATION>" PLEASE ACTIVATE EMERGENCY RESPONSE TEAM
CODE YELLOW	DISASTER	MS/ ADMINISTRATOR/ NURSE/ OPERATION MANAGER/ GUARD/ MAINTENANCE	CODE YELLOW ACTIVATE CENTRAL COMMAND CENTRE
CODE PURPLE	GRIEVANCE/ DISCIPLINARY ACTION	MS/ ADMINISTRATOR/ HR MANAGER/DNS	CODE PURPLE - ACTIVATE IMMEDIATE
CODE PINK	CHILD ABDUCTION	ADMINISTRATOR/ NURSE/ OPERATION MANAGER/ GUARD/ MAINTENANCE	CODE PINK - ACTIVATE IMMEDIATE
CODE BLACK	BOMB THREAT	MS/ ADMINISTRATOR/ NURSE/ OPERATION MANAGER/ GUARD/ MAINTENANCE	CODE BLACK - ACTIVATE IMMEDIATE

- 1. Clean it.
  - 2. Report the disposal of used needles promptly in appropriate disposal containers.
  - 3. Complete annual blood borne pathogen training.
  - 4. Get your hepatitis B vaccines.
- related injuries to your appropriate follow-up contact and



 **GPS Map Camera**

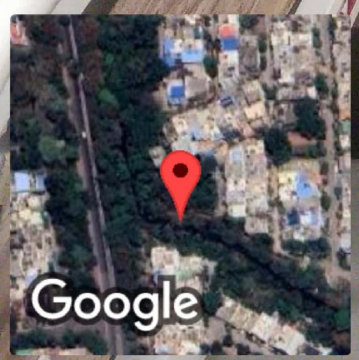

Bhopal, Madhya Pradesh, India  
LIG-199, Bharati Niketan, Habib Ganj, Bhopal, Madhya Pradesh  
462024, India  
Lat 23.235878°  
Long 77.44205°  
29/03/24 12:52 PM GMT +05:30