



भारत सरकार
Government of India



Issue Date : 12/04/2012



బొమ్మలి గోవిందరెడ్డి
Bommali Govindarao
పుట్టిన తేదీ / DOB : 16/06/1991
పురుషుడు / Male



2752 6804 3007

मेरा आधार, मेरी पहचान



Bangalore Diagnostics & Multi-Speciality Centre

NABL Accreditation Certificate Number : MC - 5539

198, 12th Main, 3rd Block, (Above Namma MTR, Next to SBI), Rajajinagar, Bangalore- 560 010.

Ph. : 080-23505407, 9448079978 e-mail : bangalore.d.s@gmail.com



SUMMARY REPORT

NAME ::	Bommali ^o Govindasw.
EMPLOYEE ID::	
REF.BY::	BOB
AGE::	32yrs
GENDER::	male
DATE::	29/03/2024
HEIGHT (in cms)::	167
WEIGHT (in kgs)::	75
BMI::	26.9
WAIST CIRCUMFERENCE (in cms)::	90
HIP CIRCUMFERENCE (in cms)::	93
WAIST TO HIP RATIO::	0.96 : 1.0
BLOOD PRESSURE (mm hg)::	128 / 80

The client is healthy & Physically fit.

Dr. MAHADEVA. K.C.
M.D., (Path)
KMC. No.: 17647



Bangalore Diagnostics & Multi-Speciality Centre



NABL Accreditation Certificate Number : MC - 5539

198, 12th Main, 3rd Block, (Above Namma MTR, Next to SBI), Rajajinagar, Bangalore- 560 010.

Ph. : 080-23505407, 9448079978 e-mail : bangalore.d.s@gmail.com

Name : **Mr. BOMMALI GOVINDARAO (C 10426)**
AGE/SEX : 32 Yrs / Male
REFERRED BY : **Dr. BANK OF BARODA**

REG/LAB NO. : 24030276 / 3411
DATE OF COLLECTION : 29-03-2024 at 10:00 AM
DATE OF RECEIVED : 29-03-2024 at 10:00 AM
DATE OF DISPATCH : 29-03-2024 at 12:32 PM



TEST PARAMETER	RESULT	REFERENCE RANGE	SPECIMEN
BLOOD GROUP	"A"		
RH TYPE	POSITIVE		

Dr. MAHADEVA K C
M.D.(Path) . KMC reg. no.17647
Pathologist



Bangalore Diagnostics & Multi-Speciality Centre

NABL Accreditation Certificate Number : MC - 5539

198, 12th Main, 3rd Block, (Above Namma MTR, Next to SBI), Rajajinagar, Bangalore- 560 010.

Ph. : 080-23505407, 9448079978 e-mail : bangalore.d.s@gmail.com



Name : **Mr. BOMMALI GOVINDARAO (C 10426)**
AGE/SEX : 32 Yrs / Male
REFERRED BY : **Dr. BANK OF BARODA**

REG/LAB NO. : 24030276 / 3411
DATE OF COLLECTION : 29-03-2024 at 10:00 AM
DATE OF RECEIVED : 29-03-2024 at 10:00 AM
DATE OF DISPATCH : 29-03-2024 at 12:32 PM



TEST PARAMETER	RESULT	REFERENCE RANGE	SPECIMEN
COMPLETE BLOOD COUNT (CBC with ESR)			
HAEMOGLOBIN <i>Cyanmethomoglobin</i>	14.9 gm/dl	13 - 18 gm/dl	K3 EDTA Whole Blood
TOTAL W.B.C <i>impedance</i>	6700 cells/cumm	4000 - 11000 cells/cumm	K3 EDTA Whole Blood
DIFFERENTIAL COUNT			
NEUTROPHILS <i>Impedance Followed by Microscopy</i>	60.4 %	40 - 75 %	K3 EDTA Whole Blood
LYMPHOCYTES <i>Impedance Followed by Microscopy</i>	33.1 %	20 - 45 %	K3 EDTA Whole Blood
EOSINOPHILS <i>Impedance Followed by Microscopy</i>	2.0 %	2 - 8 %	K3 EDTA Whole Blood
MONOCYTES <i>Impedance Followed by Microscopy</i>	4.0 %	1 - 10 %	K3 EDTA Whole Blood
BASOPHIL <i>impedance Followed by Microscopy</i>	0.5 %	0 - 2 %	K3 EDTA Whole Blood
PLATELET COUNT <i>IMPEDANCE</i>	2.68 Lakhs/cumm	1.5 - 4.5 Lakhs/cumm	K3 EDTA Whole Blood
R.B.C <i>IMPEDANCE</i>	5.36 mill/cumm	4.5 - 6.5 mill/cumm	K3 EDTA Whole Blood
P.C.V	44.6 %	40 - 54 %	K3 EDTA Whole Blood
M.C.V <i>Impedance Specific Lyse Action(Calculated Parameter)</i>	83 fl	77 - 96 fl	K3 EDTA Whole Blood
M.C.H <i>Impedance Specific Lyse Action(Calculated Parameter)</i>	27.7 pg	26 - 32 pg	K3 EDTA Whole Blood
M.C.H.C <i>Impedance Specific Lyse Action(Calculated Parameter)</i>	33.4 %	31 - 36 %	K3 EDTA Whole Blood
ESR	03 mm/hr	0 - 15 mm/hr	K3 EDTA Whole Blood

Dr. MAHADEVA K C
M.D.(Path) . KMC reg. no.17647
Pathologist



Bangalore Diagnostics & Multi-Speciality Centre



NABL Accreditation Certificate Number : MC - 5539

198, 12th Main, 3rd Block, (Above Namma MTR, Next to SBI), Rajajinagar, Bangalore- 560 010.
Ph. : 080-23505407, 9448079978 e-mail : bangalore.d.s@gmail.com

Name : **Mr. BOMMALI GOVINDARAO (C 10426)**
AGE/SEX : 32 Yrs / Male
REFERRED BY : **Dr. BANK OF BARODA**

REG/LAB NO. : 24030276 / 3411
DATE OF COLLECTION : 29-03-2024 at 10:00 AM
DATE OF RECEIVED : 29-03-2024 at 10:00 AM
DATE OF DISPATCH : 29-03-2024 at 12:32 PM



TEST PARAMETER	RESULT	REFERENCE RANGE	SPECIMEN
FASTING BLOOD SUGAR <i>GOD POD</i>	83 mg/dl	70 - 99 mg/dl	SERUM

Special condition:
NORMAL PERSON FOR NON
DIABETIC :- 70-99 mg/dl
ADA RECOMMENDATION
FOR DIABETIC PERSON :- 80-
130 mg/dl

TEST PARAMETER	RESULT	REFERENCE RANGE	SPECIMEN
POST PRANDIAL BLOOD SUGAR (PPBS) POST PRANDIAL BLOOD SUGAR <i>GOD POD</i>	98 mg/dl	70 - 140 mg/dl	FLUORIDE

Special condition:
NORMAL PERSON WITHOUT
DIABETIC :- <140 mg/dl
ADA RECOMMENDATION
FOR DIABETIC :- <180 mg/dl
PRE DIABETIC PERSON :-
140-199 mg/dl

HbA1c (GLYCOSYLATED Hb)	5.0 %	4 - 6 %
MEAN BLOOD GLUCOSE	92.4 mg/dl	

Degree of Control	HbA1c	MBG
Normal	< 5.7 %	140 or Below mg/dl
PRE DIABETIC	5.7-6.4 %	124-156 mg/dl
DIABETIC	>6.5%	158-188 mg/dl
Poor Control	> 8.0 %	>188 mg/dl

TEST PARAMETER	RESULT	REFERENCE RANGE	SPECIMEN
BUN BLOOD UREA NITROGEN	8.3 mg/dl	7 - 18 mg/dl	SERUM

Dr. MAHADEVA K C
M.D.(Path) . KMC reg. no.17647
Pathologist



Bangalore Diagnostics & Multi-Speciality Centre



NABL Accreditation Certificate Number : MC - 5539

198, 12th Main, 3rd Block, (Above Namma MTR, Next to SBI), Rajajinagar, Bangalore- 560 010.

Ph. : 080-23505407, 9448079978 e-mail : bangalore.d.s@gmail.com

Name : **Mr. BOMMALI GOVINDARAO (C 10426)**
AGE/SEX : 32 Yrs / Male
REFERRED BY : **Dr. BANK OF BARODA**

REG/LAB NO. : 24030276 / 3411
DATE OF COLLECTION : 29-03-2024 at 10:00 AM
DATE OF RECEIVED : 29-03-2024 at 10:00 AM
DATE OF DISPATCH : 29-03-2024 at 12:32 PM



TEST PARAMETER	RESULT	REFERENCE RANGE	SPECIMEN
LIPID PROFILE TEST (LPT)			
TOTAL CHOLESTROL <i>CHOLESTEROL OXIDASE/PEROXIDASE METHOD</i>	175.4 mg/dl	DESIRABLE : ≤ 200 mg/dL BORDERLINE HIGH RISK : 200 - 240 mg/dL HIGH RISK : > 240 mg/dL	SERUM
SERUM TRIGLYCERIDES <i>GLYCEROL PHOSPHATEOXIDASE/PEROXIDASE METHOD</i>	132.3 mg/dl	Dirisable : < 200 mg/dL Borderline high risk : 200 - 400 mg/dL Elevated : > 400 mg/dL	SERUM
HDL CHOLESTEROL - DIRECT	46.0 mg/dl	35 - 55 mg/dl	SERUM
LDL CHOLESTEROL - DIRECT <i>CALCULATION</i>	102.9 mg/dl	up to 150 mg/dl	SERUM
VLDL CHOLESTEROL <i>CALCULATION</i>	26.5 mg/dl	0 - 60 mg/dl	SERUM
TC/HDL <i>CALCULATION</i>	3.8		SERUM
LIVER FUNCTION TEST (LFT)			
TOTAL BILIRUBIN <i>DIAZOTIZED SULPANILIC METHOD</i>	0.49 mg/dl	0 - 1 mg/dl	SERUM
DIRECT BILIRUBIN <i>DIAZOTIZED SULPANILIC METHOD</i>	0.11 mg/dl	0 - 0.25 mg/dl	SERUM
INDIRECT BILIRUBIN <i>CALCULATION</i>	0.38 mg/dl	0 - 0.75 mg/dl	SERUM
TOTAL PROTEIN <i>BIURET METHOD</i>	8.1 g/dl	6 - 8.5 g/dl	SERUM
SERUM ALBUMIN <i>BROMOCRESOL GREEN</i>	4.3 g/dl	3.5 - 5.2 g/dl	SERUM
SERUM GLOBULIN <i>CALCULATION</i>	3.8 g/dL	2.3 - 3.5 g/dL	SERUM
A/G RATIO <i>Calculated</i>	1.1	1 - 1.5	SERUM
ASPARATE AMINOTRANSFERASE (SGOT/AST) <i>IFCC</i>	21.9 U/L	up to 40 U/L	SERUM
ALANINE AMINOTRANSFERASE (SGPT/ALT) <i>IFCC</i>	40.9 U/L	up to 40 U/L	SERUM
ALKALINE PHOSPHATASE <i>IFCC</i>	48.9 IU/L	40 - 129 IU/L	SERUM
GGT	29.2 U/L	11 - 43 U/L	SERUM
SERUM CREATININE			
SERUM CREATININE <i>JAFFE'S METHOD</i>	1.15 mg/dL	0.7 - 1.4 mg/dL	SERUM

Signature

Dr. MAHADEVA K C
M.D.(Path) . KMC reg. no.17647
Pathologist



Bangalore Diagnostics & Multi-Speciality Centre



NABL Accreditation Certificate Number : MC - 5539

198, 12th Main, 3rd Block, (Above Namma MTR, Next to SBI), Rajajinagar, Bangalore- 560 010.
Ph. : 080-23505407, 9448079978 e-mail : bangalore.d.s@gmail.com

Name : **Mr. BOMMALI GOVINDARAO (C 10426)**
AGE/SEX : 32 Yrs / Male
REFERRED BY : **Dr. BANK OF BARODA**

REG/LAB NO. : 24030276 / 3411
DATE OF COLLECTION : 29-03-2024 at 10:00 AM
DATE OF RECEIVED : 29-03-2024 at 10:00 AM
DATE OF DISPATCH : 29-03-2024 at 12:32 PM



TEST PARAMETER	RESULT	REFERENCE RANGE	SPECIMEN
SERUM URIC ACID			
SERUM URIC ACID <small>URICASE/PEROXIDASE METHOD.</small>	7.45 mg/dL	3.5 - 7.2 mg/dL	SERUM
COMPLETE URINE ANALYSIS			
PHYSICAL CHARACTERS			
COLOUR	PALE YELLOW		
CLARITY/TURBIDITY	CLEAR		
SPECIFIC GRAVITY	1.019		
CHEMICAL CONSTITUENTS			
PROTEIN	NIL		
GLUCOSE	NIL		
BILE SALTS	ABSENT		
BILE PIGMENTS	ABSENT		
MICROSCOPY			
PUS CELLS	0 - 1 /hpf		
EPITHELIAL CELLS	OCC		
RBCs	ABSENT /hpf		
CASTS	NIL		
CRYSTALS	NIL		
FASTING URINE SUGAR	NIL		
POST PRANDIAL URINE SUGAR (PPUS)	NIL		

Dispatched by: Rupal

**** End of Report ****

Printed by: Rupal on 29-03-2024 at 12:32 PM

Dr. MAHADEVA K C
M.D.(Path) . KMC reg. no.17647
Pathologist



Bangalore Diagnostics & Multi-Speciality Centre

Quality Assurance : EQAP from AIIMS & CMC- Vellore

Quality. Trust. Since 1982.

198, 12th Main, 3rd Block, (Above Namma MTR, Next to SBI), Rajajinagar, Bangalore- 560 010.

Ph. : 080-23505407, 9448079978 e-mail : bangalore.d.s@gmail.com

Abdomen Pelvic Ultrasound Scan Report

Name : Mr. Bommali Govindarao

Date:29/03/2024

Ref by : Bank of Baroda

Age / Gender : 32 Years / Male

Liver : Normal in size, shape and echotexture. No focal lesion seen.

No intrahepatic biliary dilatation seen.MPV & CBD is normal

Gall Bladder: GB is normal. Normal in wall thickness, No abnormal intraluminal echoes.

Pancreas : Normal in size and echotexture. No focal lesions. Pancreatic duct appears normal.

Spleen : Normal in size, shape and echotexture.

Kidneys : Both Kidney's appeared normal in size, shape and position.

No No Calculi / Hydronephrosis seen. Cortico Meduallary differentiation appeared good. Both Ureter's appeared Normal.

Right Kidney : 101 x 19 mm Left Kidney : 101x 17 mm

Urinary Bladder : Normal in contour and wall thickness with clear contents.

Prostate : Measures 35 x 36 x 37 mm, Volume =25 cc Normal in size, shape and echotexture.

IMPRESSION:

- Normal Sonologic Study.

Dr. Mohan Kumar
Consultant Radiologist



PROCESSED AT :

Thyrocare,
5CA-711, 3rd Floor,
HRBR 2nd Block,
Hennur, Bengaluru-560043



Thyrocare
Tests you can trust

Thyrocare Technologies Limited, D-37/3, TTC MIDC, Turbhe, Navi Mumbai - 400703 ☎ 98706 66333 ✉ wellness@thyrocare.com

9 out of 10 Doctors Trust that Thyrocare Reports are Accurate & Reliable

NAME : BOMMALI GOVINDARAO (32Y/M)
REF. BY : BDL
TEST ASKED : T3-T4-USTSH

SAMPLE COLLECTED AT :
(5600101744),BANGLORE DIAGNOSTIC AND
MULTISPECIALITY CENTRE,198 3RD BLOCK 12TH MAIN
RAJAJINAGAR BANGLORE,560010

TEST NAME	TECHNOLOGY	VALUE	UNITS	Bio. Ref. Interval.
TOTAL TRIIODOTHYRONINE (T3)	E.C.L.I.A	100	ng/dL	80-200
TOTAL THYROXINE (T4)	E.C.L.I.A	6.25	µg/dL	4.8-12.7
TSH - ULTRASENSITIVE	E.C.L.I.A	0.82	µIU/mL	0.54-5.30

The Biological Reference Ranges is specific to the age group. Kindly correlate clinically.

Method :

T3,T4 - Fully Automated Electrochemiluminescence Compititive Immunoassay
USTSH - Fully Automated Electrochemiluminescence Sandwich Immunoassay

Pregnancy reference ranges for TSH/USTSH :

Trimester || T3 (ng/dl) || T4 (µg/dl) || TSH/USTSH (µIU/ml)

1st || 83.9-196.6 || 4.4-11.5 || 0.1-2.5

2nd || 86.1-217.4 || 4.9-12.2 || 0.2-3.0

3rd || 79.9-186 || 5.1-13.2 || 0.3-3.5

References :

1. Carol Devilia, C I Parhon. First Trimester Pregnancy ranges for Serum TSH and Thyroid Tumor reclassified as Benign. Acta Endocrinol. 2016; 12(2) : 242 - 243
2. Kulhari K, Negi R, Kalra DK et al. Establishing Trimester specific Reference ranges for thyroid hormones in Indian women with normal pregnancy : New light through old window. Indian Journal of Contemporary medical research. 2019; 6(4)

Disclaimer :Results should always be interpreted using the reference range provided by the laboratory that performed the test. Different laboratories do tests using different technologies, methods and using different reagents which may cause difference. In reference ranges and hence it is recommended to interpret result with assay specific reference ranges provided in the reports. To diagnose and monitor therapy doses, it is recommended to get tested every time at the same Laboratory.

~~ End of report ~~



Sample Collected on (SCT) : 29 Mar 2024 10:00
Sample Received on (SRT) : 29 Mar 2024 13:05
Report Released on (RRT) : 29 Mar 2024 15:16
Sample Type : SERUM
Labcode : 2903076821/BAN03
Barcode : CE506415

Dr Syeda Sumaiya MD(Path)

Dr.Ashwin Mathew MD(Path)

Page : 1 of 1

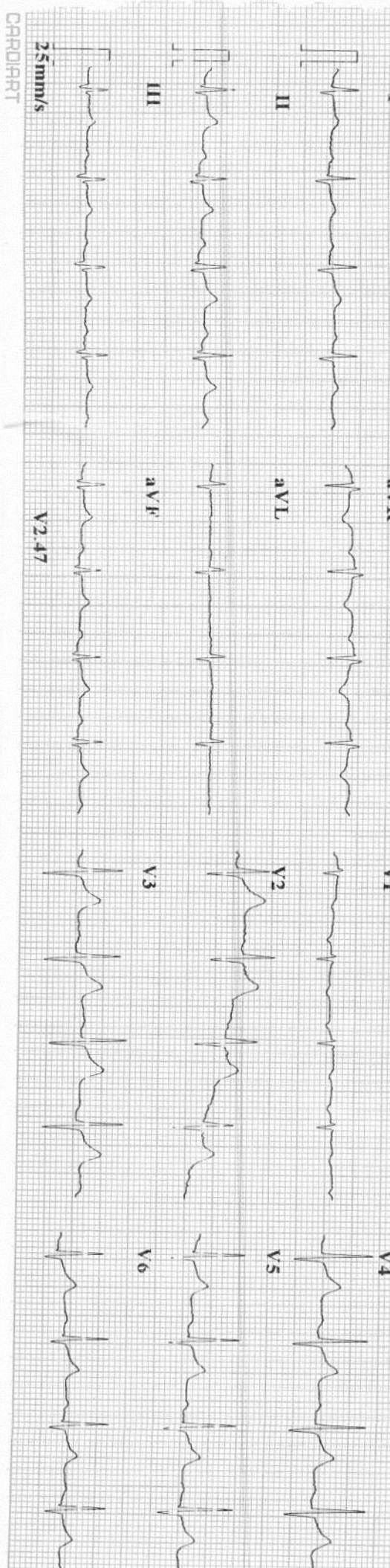

CARDIART

ID	: 240329-1204	Minnesota Code:
Name	: <i>Bemmal Gowdasao</i>	9-4-1(V3)
Age	: 32 yr	
Sex	: Male	
BP	:	mmHg
Height	:	cm
Weight	:	kg
HR	: 00 bpm	
P Dur	: 102 ms	
PR Int	: 102 ms	
QRS Dur	: 76 ms	
QT/QTc Int	: 326/419 ms	
P/QRS/T axis	: 56/59/60 °	
RV5/SV1 amp	: 0.911/0.227 mV	
RV5+SV1 amp	: 1.138 mV	
RV6/SV2 amp	: 0.770/0.526 mV	



Diagnosis/Information:
800: Sinus Rhythm
*** Final ECG***

Dr. ASHOK
MD (Internal Medicine)
Reg No.: 13444
Report Confirmed by:

CARDIART

Supore

Name: V. R. OPTICIANS
TEL : RAJAJINAGAR
Date: 24/03/29 15:07:46



V.R. OPTICIANS

Qualified Opticians & Contact Lens Clinic

576, 52nd Cross,
3rd Block, 12th Main,
Rajajinagar,
Bengaluru - 560 010.
☎ : 23353406

(REF) VD: 12.0

pt.
erised
ng by latest
ie
ctometer

<Right>	S	C	A
	-1.50	-0.75	89
	-1.50	-0.75	89
	-1.25	-0.75	92

Avg	-1.50	-0.75	89
S. E	-2.00		

<Left>	S	C	A
	-1.00	-1.00	69
	-0.75	-1.00	73
	-1.00	-0.75	70

Avg	-1.00	-1.00	70
S. E	-1.50		

PD = 62.5 mm

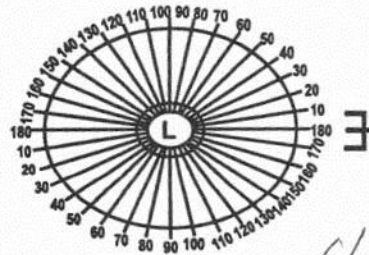
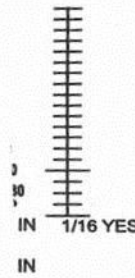

IN 1/16 YES
IN

Date : 29.3.24

Age : 32 yrs

Govindu
Raj

	SPH	CYL	AXIS	SPH	CYL	AXIS
Dist.	-0.75	-0.50	90	-0.50	-0.50	70°
Read		70	~	~	~	~

P.D. 62

Post Vertex Distance 62

For Constant use

White

Photogrey Extra

Photobrown Extra

Bifocals

Progressive

V.R. Kalavathi. D.R. Opt.
Qualified Opticians
Contact Lens Specialist



Bangalore Diagnostics & Multi-Speciality Centre

Quality Assurance : EQAP from AIIMS & CMC- Vellore

Quality. Trust. Since 1982.

198, 12th Main, 3rd Block, (Above Namma MTR, Next to SBI), Rajajinagar, Bangalore- 560 010.

Ph. : 080-23505407, 9448079978 e-mail : bangalore.d.s@gmail.com

Patient Name	MR. BOMMALI	Patient Id	
Age/DOB	32 YRS	Gender	M
Ref.Doctor	BOB	Date	29/03/2024

X-RAY CHEST PA VIEW

OBSERVATION:

Both hila are normal.

Cardiophrenic and costophrenic angles are normal.

The trachea is central.

The mediastinal and cardiac silhouette are normal.

Cardiothoracic ratio is normal.

Bones of the thoracic cage are normal.

Soft tissues of the chest wall are normal.

IMPRESSION:

NORMAL STUDY

Dr. Vijay Kumar
MBBS, MDRD
Consultant Radiologist

