

NAME: Srikant
 DATE: 29/03/2024

mediwheel.
 AGE/SEX: 32 YEARS
 REFERRED BY: MediWheel

PERSONAL HISTORY:

Sleep	Disturbed / Sound	Acidity	
Appetite	Good / Reduced / Increased	Exercise	
Micturition	Burning / Normal	Diet	
Bowel Movement	Regular / Irregular / Constipation	Marital Status	
Water Intake	3-4 litres		

PAST HISTORY:

Any allergies		Coronary Heart Disease	
Hypertension		Any Operations/ Surgery	
Diabetes		Treatment/Medication History	
Tuberculosis	no	Hospitalization	

SOCIAL HISTORY:-

Drinking	
Smoking	no

FAMILY HISTORY:

RELATIONSHIP	ALIVE/NOT ALIVE	IF ALIVE GIVE PRESENT STATE OF HEALTH/ IF NOT ALIVE SPECIFY CAUSE OF DEATH
Father	Alive	H/O Hypertension in 2018
Mother	Alive	
Sister	Alive	
Brother	Alive	
Wife/Husband	Alive	Healthy
Children	Alive	

FEMALE PATIENTS

Frequency & Regularity of Periods _____ Any Children _____
 Contraception _____ Full Term / Pre mature _____
 Pregnancy / Miscarriage / Termination _____

PHYSICAL EXAMINATION:

Hydration	no	Joint swelling / Deformity	no	Nicotine Stains	no
Palms		Cyanosis / clubbing	no	Pallor	no
Osler's nodes		Palpation of lymph nodes	no	Icterus	no
Palmar erythema		Edema	no		
Yellow Skin		Pitting			
		Non Pitting			
		Dependent			

VITAL SIGNS:-

Temperature 96.4 F Basic Measurements
 Respiratory Rate 22 Height 167 cm
 Pulse rate / rhythm 80/min Weight 79.5 kg
 Blood Pressure 130/80 mmHg BMI 28.6

ABDOMINAL EXAMINATION: No Hepatosplenomegaly, No Tenderness.

Inspection		Spleen	no
Palpation	no	Other	
Liver		Tenderness	no

NERVOUS SYSTEM: All reflexes and cranial nerves are normal. No sensory / motor deficit detected.

Reflexes		Sensory Nerve	no
Cranial Nerve	no	Motor System	no
Sensory Nerve		Others	no

MUSCULO SKELETAL SYSTEM: No evident abnormality detected. All movements are normal.

Extremities	
Movements	no

CARDIO VASCULAR SYSTEM: Heart Sounds Normal. No other abnormality detected.

HEART SOUNDS:-

Heart Sound 1	no	Murmur	no
Heart Sound 2		Other Findings	no

RESPIRATORY SYSTEM: Air entry normal and equal on both sides. No added sounds or other abnormality detected.

Inspection of Thorax		Breathing	no
Auscultation	no	Added Sounds	no
Air Entry		Other Findings	no

SUGGESTIONS:

NIL

RECOMMENDATION:-

NIL

Dr. Name: _____

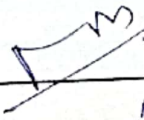
DR (MRS) RAJNESH SINGH
MBBS, DGO
M M C REG. NO. 49217
Meesha Healthcare & Research Pvt. Ltd



Branch :

Ground Floor, 12-C, Moti Mahal, C.S. No.1631, Churchgate, Mumbai-400 020.
Tel. : +91 22 3574 1977 / 93241 87465 / 77100 84304

Patient Name : MR.SRIKANTH REDDY THALLA
Age : 56 YEARS
REF : MEDI WHEEL

ID No : 43488
Sex : MALE
Date : 29.03.2024

2D ECHOCARDIOGRAPHY & COLOR DOPPLER REPORT

DIMENSIONS (M MODE)

LA	34	mm
AO	28	mm
LVID (d)	49	mm
LVID (s)	40	mm
IVS(d)	10	mm
IVS(s)	14	mm
LVPW (d)	10	mm
LVPW(s)	14	mm

2 D ECHOCARDIOGRAPHY & DOPPLER FINDINGS:

ALL CARDIAC CHAMBERS ARE NORMAL IN DIMENSIONS

NO RWMA

LVEF = 60 %

GOOD LV SYSTOLIC FUNCTION

NORMAL LV DIASTOLIC FUNCTION

AORTIC VALVE – NORMAL OPENING.NO AR.NO AS.

NO MR TR AR

MITRAL VALVE – NORMAL IN STRUCTURE AND MOBILITY,

IVC NORMAL IN SIZE AND COLLAPSING WITH RESPIRATION

IAS/IVS INTACT

NO PULMONARY HYPERTENSION

7st Floor, La View, B. J. Marg, Jacob Circle, Mahalaxmi, Mumbai-400 011.
Tel. : +91 22 2305 3534 / 36 / 77100 84305
info@meeshahealth.net | www.meeshahealth.net



Branch :

Ground Floor, 12-C, Moti Mahal, C.S. No.1631, Churchgate, Mumbai-400 020.
Tel. : +91 22 3574 1977 / 93241 87465 / 77100 84304

Patient Name : MR.SRIKANTH REDDY THALLA
Age : 56 YEARS
REF : MEDI WHEEL

ID No : 43488
Sex : MALE
Date : 29.03.2024

NO CLOTS/ VEGETATIONS/EFFUSION.

CONCLUSIONS:

NORMAL STUDY

Dr. YOGESH SHILIMKAR
MBBS, MD (MEDICINE)
DM (CARDIOLOGY)
INTERVENTIONAL CARDIOLOGIST
MMC REG. NO. : 2013040995

Dr. YOGESH SHILIMKAR
MBBS, MD (MED), DM (CARDIOLOGY)
Consultant Interventional Cardiologist

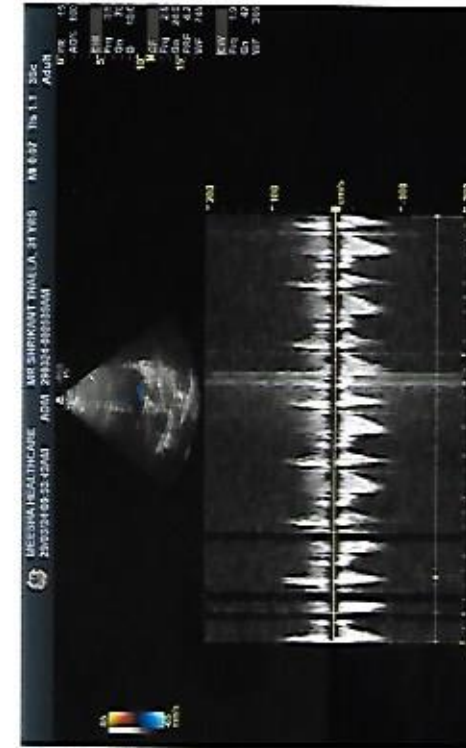
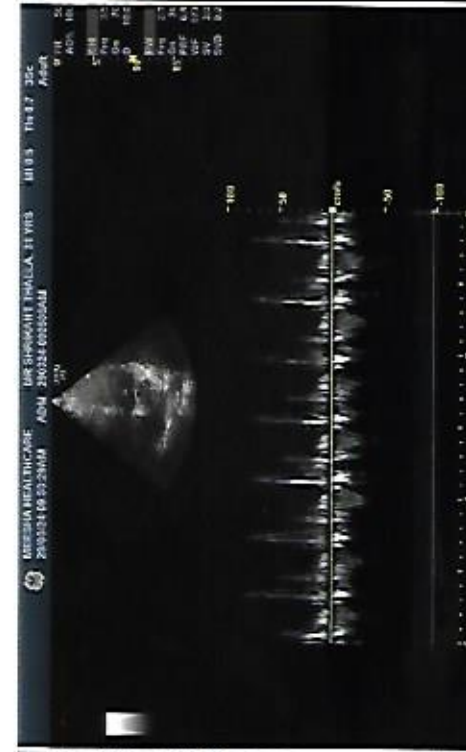
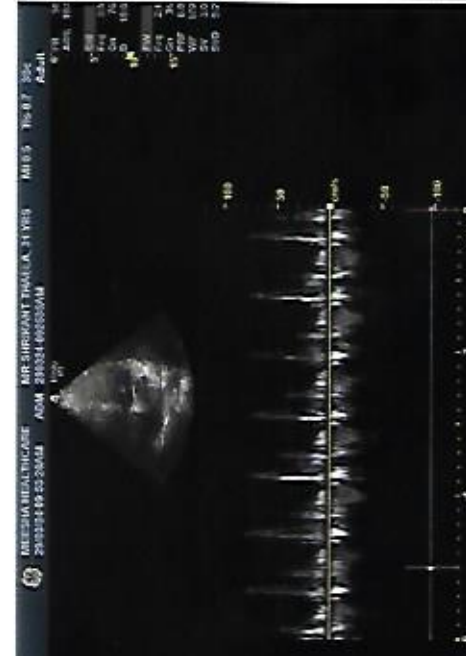
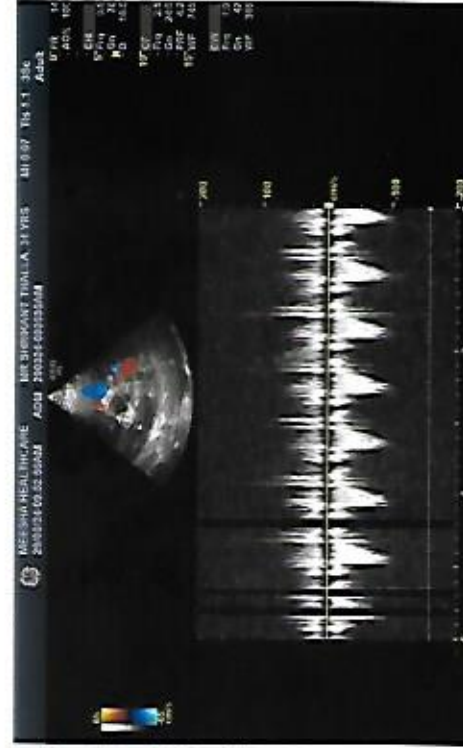
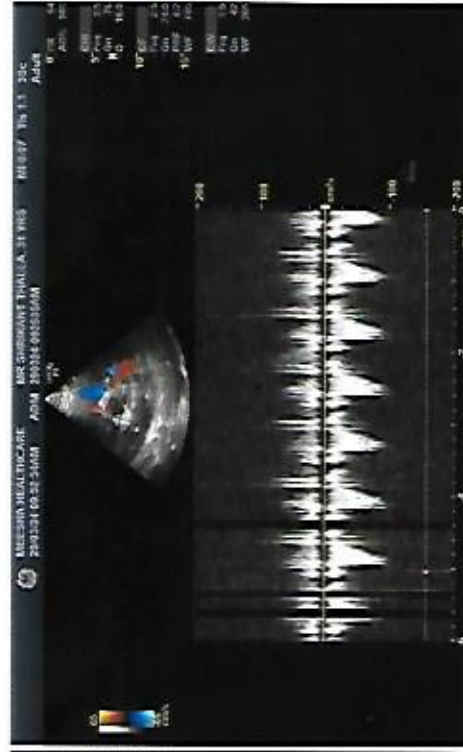
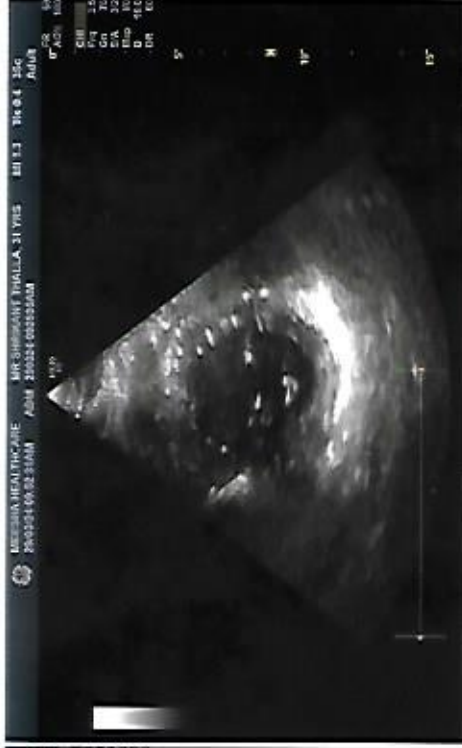

ID: 43488
SHRIKANT REDDY THALLA
Male 31 Years
167cm 79kg

HR	: 67	bpm
P	: 122	ms
PR	: 164	ms
QRS	: 88	ms
QT/QTc	: 374/398	ms
P/QRST	: 66/28/54	°
RV5/SV1	: 1.229/0.962	mV

Diagnosis Information:

M. S. E. C. A.

Ref-Phys. : MEDIWHEEL
Report Confirmed by:

DR (MRS) RAJNESH SHI
MBBS, D
M M C REG. NO. 49211
Meesha Healthcare & Research Pvt

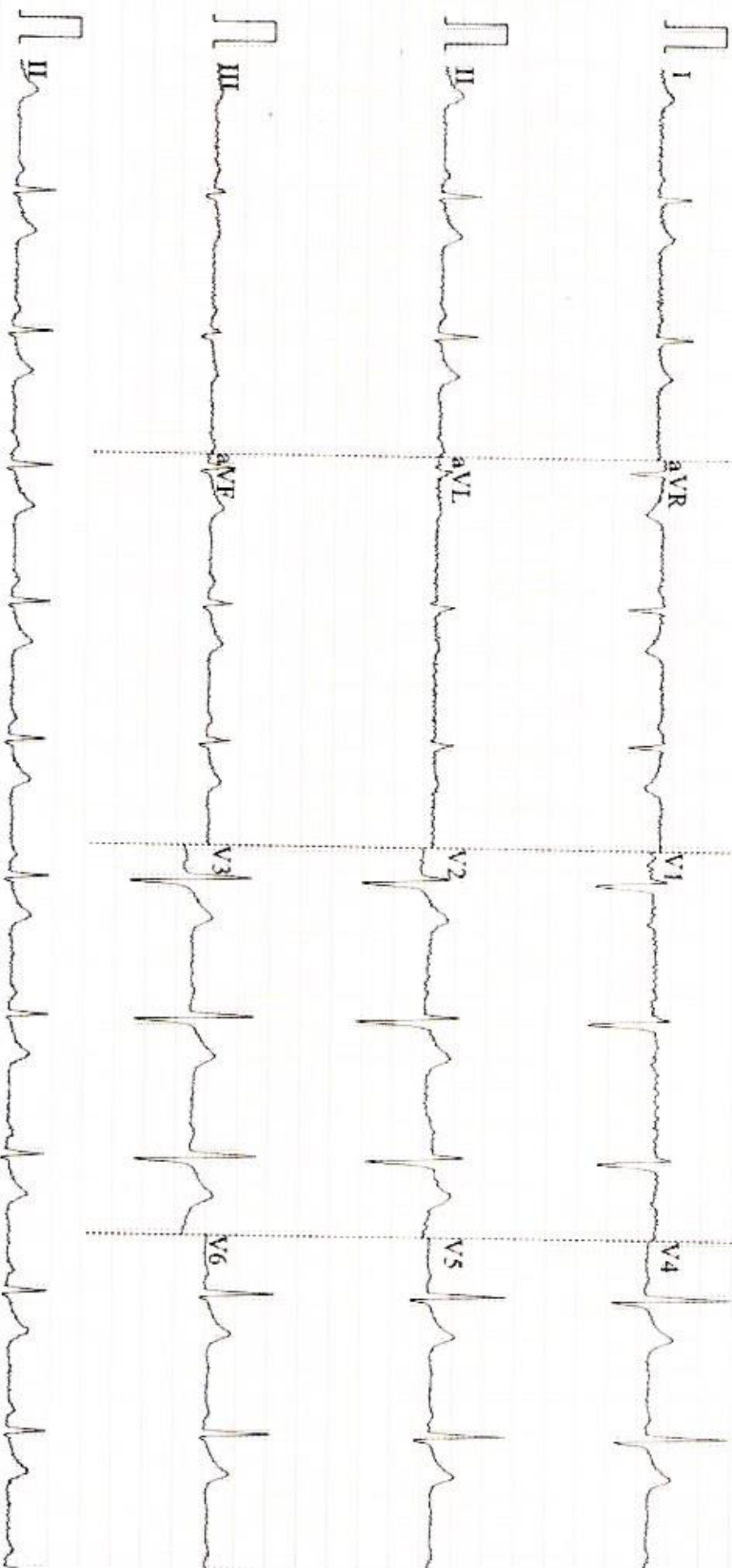



Branch :

Ground Floor, 12-C, Moti Mahal, C.S. No 1631, Churchgate, Mumbai-400 020.
 Tel. : +91 22 3574 1977 / 93241 87465 / 77100 84304

NAME: - Sikaanth
DATE: - 29/3/24
REFERRED BY: - Mediwheel.

REF No. :- 43488
AGE/SEX: - 32yrs/M

EYE CHECKUP

HISTORY OF EYE RELATED COMPLAINTS: H/O using glasses - 2 years.
HISTORY OF SYSTEMIC ILLNESS :

EXAMINATION		RIGHT	LEFT
Distance vision	Without correction	fc 5-6/ft	fc 5-6/ft
	With correction	6/6	6/6.
Near Vision	Without correction	Ng	Ng
	With correction		
ANTERIOR SEGMENT		mc	mc
LENS		clear	clear
POSTERIOR SEGMENT		MAO	MAO
ROPLAS		MAO	MAO
TENSION		12mmHg	12mmHg
COLOR VISION		MAO	MAO
DAIGNOSIS		(B) Refractive Error	
ADVICE :		(myopia)	
		- Glasses	

	RIGHT				LEFT			
	SPH	CYL	AXIS	Vn	SPH	CYL	AXIS	Vn
DISTANCE	-2.50			6/6	-2.50			6/6
NEAR								

CONCLUSION:

Dr. SMITA DIXIT
 DOMS, FCPS,
 CONSULTANT OPHTHALMOLOGIST,
 Reg. No. 2000 / 05 / 2092.

DR. SMITA DIXIT
DOMS.FC PS (OPHTHALMOLOGY)



MEESHA HEALTHCARE & RESEARCH PVT LTD

La View,1st Floor,B.J. Marg,Jacob Circle,Saat Rasta,Mahalaxmi Mumbai
Pin - 400011
Phone No. 2223053536/7710084305
www.meeshahealth.net
email: info@meeshahealth.net

LAB REPORT

Printed Date: 2024-03-30 01:53 PM

Patient Id	: 43488	Patient Name	: Mr. SHRIKANT REDDY THALLA	TreatmentId	: 20170
Age/Gender	: 31Y/Male	Mobile No	: 9550695986	Ref. By	:
Registered On	: 29-03-2024 08:59 AM	Collected On	: 29-03-2024 09:10 AM	Reported On	: 30-03-2024 01:52 PM
Nationality	: Indian	Patient Type	: Sponsor	Sponsor Name	: MediWheel(Arcofemi Healthcare Pvt. Ltd.)

CREATININE

<u>Test Name</u>	<u>Test Result</u>	<u>Normal Values</u>	<u>Unit</u>
Serum Creatinine	0.64	0.6 - 1.3	mg/dl

Equipment: ERBA-EM 200 FULLY AUTOMATED CLINICAL CHEMISTRY ANALYSER.

--End Of Report--

Priyanka Sharma
(Technician Name)

Dr Tabassum Shaikh
MBBS,MD (Pathology)
Consultant Pathologist
D. No. 001 0000 07



MEESHA HEALTHCARE & RESEARCH PVT LTD

La View,1st Floor,B.J. Marg,Jacob Circle,Saat Rasta,Mahalaxmi Mumbai
Pin - 400011
Phone No. 2223053536/7710084305
www.meeshahealth.net
email: info@meeshahealth.net

LAB REPORT

Printed Date: 2024-03-30 01:53 PM

Patient Id : 43488	Patient Name : Mr. SHRIKANT REDDY THALLA	TreatmentId : 20170
Age/Gender : 31Y/Male	Mobile No : 9550695986	Ref. By :
Registered On : 29-03-2024 08:59 AM	Collected On : 29-03-2024 09:10 AM	Reported On : 30-03-2024 01:52 PM
Nationality : Indian	Patient Type : Sponsor	Sponsor Name : MediWheel(Arcofemi Healthcare Pvt. Ltd.)

LFT - LIVER FUNCTION TEST

<u>Test Name</u>	<u>Test Result</u>	<u>Normal Values</u>	<u>Unit</u>
Serum Bilirubin Total	1.25 H	0.1 - 1.2	mg/dl
Serum Bilirubin Direct	0.41	0 - 0.5	mg/dl
Serum Bilirubin Indirect	0.84	0 - 0.9	mg/dl
Serum SGOT (AST)	18	0 - 40	IU/L
Serum SGPT (ALT)	24	0 - 40	IU/L
Serum Alkaline Phosphatase	98	40 - 111	IU/L
Serum GGT	22	11 - 50	U/L
Serum Total Proteins	6.0 L	6.4 - 8.3	g/dl
Serum Albumin	3.9	3.5 - 5.2	g/dl
Serum Globulin	2.10	1.6 - 3.5	g/dl
A/G Ratio	1.86	0 - 100	micro IU/mL

Equipment: ERBA-EM 200 FULLY AUTOMATED CLINICAL CHEMISTRY ANALYSER.

--End Of Report--

Priyanka Sharma
(Technician Name)

Dr Tabassum Shaikh
MBBS,MD (Pathology)
Consultant Pathologist
D. No. 1001 2000 57



MEESHA HEALTHCARE & RESEARCH PVT LTD

La View, 1st Floor, B.J. Marg, Jacob Circle, Saat Rasta, Mahalaxmi Mumbai
Pin - 400011
Phone No. 2223053536/7710084305
www.meeshahealth.net
email: info@meeshahealth.net

LAB REPORT

Printed Date: 2024-03-30 01:53 PM

Patient Id : 43488 **Patient Name** : Mr. SHRIKANT REDDY THALLA **TreatmentId** : 20170
Age/Gender : 31Y/Male **Mobile No** : 9550695986 **Ref. By** :
Registered On : 29-03-2024 08:59 AM **Collected On** : 29-03-2024 09:10 AM **Reported On** : 30-03-2024 01:52 PM
Nationality : Indian **Patient Type** : Sponsor **Sponsor Name** : MediWheel(Arcofemi Healthcare Pvt. Ltd.)

BUN /CREATININE RATIO

<u>Test Name</u>	<u>Test Result</u>	<u>Normal Values</u>	<u>Unit</u>
Serum BUN	07	0 - 20	mg/dl
Serum Creatinine	0.64	0.6 - 1.3	mg/dl
BUN / Creat Ratio	10.94	10 - 20	%

Equipment: ERBA-EM 200 FULLY AUTOMATED CLINICAL CHEMISTRY ANALYSER.

--End Of Report--

Priyanka Sharma
(Technician Name)

Dr Tabassum Shaikh
MBBS,MD (Pathology)
Consultant Pathologist
D. No. 1001 2000 57



MEESHA HEALTHCARE & RESEARCH PVT LTD

La View, 1st Floor, B.J. Marg, Jacob Circle, Saat Rasta, Mahalaxmi Mumbai
Pin - 400011
Phone No. 2223053536/7710084305
www.meeshahealth.net
email: info@meeshahealth.net

LAB REPORT

Printed Date: 2024-03-30 01:53 PM

Patient Id	: 43488	Patient Name	: Mr. SHRIKANT REDDY THALLA	TreatmentId	: 20170
Age/Gender	: 31Y/Male	Mobile No	: 9550695986	Ref. By	:
Registered On	: 29-03-2024 08:59 AM	Collected On	: 29-03-2024 09:10 AM	Reported On	: 30-03-2024 01:52 PM
Nationality	: Indian	Patient Type	: Sponsor	Sponsor Name	: MediWheel(Arcofemi Healthcare Pvt. Ltd.)

CBC (COMPLETE BLOOD COUNT)

<u>Test Name</u>	<u>Test Result</u>	<u>Normal Values</u>	<u>Unit</u>
Haemoglobin	15.2	13 - 17	g/dl
R.B.C. Count	4.95	4.5 - 5.5	mill/cumm
Hematocrit(PCV)	43.4	40 - 50	%
M.C.V.	87.68	83 - 101	fl
M.C.H.	30.71	27 - 32	pg
M.C.H.C.	35.02 H	31 - 35	g/dl
RDW-CV	13.8	11.5 - 14	%
RDW-SD	45.4		
Platelet Count	210000	150000 - 400000	/cumm
Platelet On Smear	Adequate		
TOTAL WHITE BLOOD CELLS	5600	4000 - 10500	/cumm
Neutrophils	61	40 - 70	%
Band cells	00	0 - 10	%
Eosinophils	03	1 - 6	%
Lymphocytes	32	20 - 40	%
Monocytes	04	2 - 10	%
Basophils	00	0 - 02	%
R.B.C. Morphology	Normocytic Normochromic		
W.B.C Morphology	Normal		
Parasite	-		
Comment	-		

Equipment: CELL COUNTER ERBA H 360

--End Of Report--

Priyanka Sharma
(Technician Name)

Dr Tabassum Shaikh
MBBS,MD (Pathology)
Consultant Pathologist



MEESHA HEALTHCARE & RESEARCH PVT LTD

La View,1st Floor,B.J. Marg,Jacob Circle,Saat Rasta,Mahalaxmi Mumbai
Pin - 400011
Phone No. 2223053536/7710084305
www.meeshahealth.net
email: info@meeshahealth.net

LAB REPORT

Printed Date: 2024-03-30 01:53 PM

Patient Id	: 43488	Patient Name	: Mr. SHRIKANT REDDY THALLA	TreatmentId	: 20170
Age/Gender	: 31Y/Male	Mobile No	: 9550695986	Ref. By	:
Registered On	: 29-03-2024 08:59 AM	Collected On	: 29-03-2024 09:10 AM	Reported On	: 30-03-2024 01:52 PM
Nationality	: Indian	Patient Type	: Sponsor	Sponsor Name	: MediWheel(Arcofemi Healthcare Pvt. Ltd.)

BUN

<u>Test Name</u>	<u>Test Result</u>	<u>Normal Values</u>	<u>Unit</u>
Serum BUN	07	0 - 20	mg/dl

Equipment: ERBA-EM 200 FULLY AUTOMATED CLINICAL CHEMISTRY ANALYSER.

--End Of Report--

Priyanka Sharma
(Technician Name)

Dr Tabassum Shaikh
MBBS,MD (Pathology)
Consultant Pathologist
D. No. 1001 2000 57



MEESHA HEALTHCARE & RESEARCH PVT LTD

La View,1st Floor,B.J. Marg,Jacob Circle,Saat Rasta,Mahalaxmi Mumbai
Pin - 400011
Phone No. 2223053536/7710084305
www.meeshahealth.net
email: info@meeshahealth.net

LAB REPORT

Printed Date: 2024-03-30 01:53 PM

Patient Id	: 43488	Patient Name	: Mr. SHRIKANT REDDY THALLA	TreatmentId	: 20170
Age/Gender	: 31Y/Male	Mobile No	: 9550695986	Ref. By	:
Registered On	: 29-03-2024 08:59 AM	Collected On	: 29-03-2024 09:10 AM	Reported On	: 30-03-2024 01:52 PM
Nationality	: Indian	Patient Type	: Sponsor	Sponsor Name	: MediWheel(Arcofemi Healthcare Pvt. Ltd.)

URIC ACID SERUM

<u>Test Name</u>	<u>Test Result</u>	<u>Normal Values</u>	<u>Unit</u>
Serum Uric Acid	4.8	3.6 - 7.7	mg/dl

Equipment: ERBA-EM 200 FULLY AUTOMATED CLINICAL CHEMISTRY ANALYSER.

--End Of Report--

Priyanka Sharma
(Technician Name)

Dr Tabassum Shaikh
MBBS,MD (Pathology)
Consultant Pathologist
D. No. 001 0000 07



MEESHA HEALTHCARE & RESEARCH PVT LTD

La View,1st Floor,B.J. Marg,Jacob Circle,Saat Rasta,Mahalaxmi Mumbai
Pin - 400011
Phone No. 2223053536/7710084305
www.meeshahealth.net
email: info@meeshahealth.net

LAB REPORT

Printed Date: 2024-03-30 01:53 PM

Patient Id	: 43488	Patient Name	: Mr. SHRIKANT REDDY THALLA	TreatmentId	: 20170
Age/Gender	: 31Y/Male	Mobile No	: 9550695986	Ref. By	:
Registered On	: 29-03-2024 08:59 AM	Collected On	: 29-03-2024 09:10 AM	Reported On	: 30-03-2024 01:52 PM
Nationality	: Indian	Patient Type	: Sponsor	Sponsor Name	: MediWheel(Arcofemi Healthcare Pvt. Ltd.)

LIPID PROFILE

<u>Test Name</u>	<u>Test Result</u>	<u>Normal Values</u>	<u>Unit</u>
Serum Cholesterol Total	137 L	140 - 250	mg/dl
Serum HDL Cholesterol	32.2	30 - 70	mg/dl
Serum Triglycerides	162.4	0 - 165	mg/dl
Serum LDL Cholesterol	72.32 L	85 - 130	mg/dl
Serum VLDL Cholesterol	32.48	0 - 40	mg/dl
LDL - HDL Ratio	2.25	0 - 100	ug/dl

Equipment: ERBA-EM 200 FULLY AUTOMATED CLINICAL CHEMISTRY ANALYSER.

--End Of Report--

Priyanka Sharma
(Technician Name)

Dr Tabassum Shaikh
MBBS,MD (Pathology)
Consultant Pathologist
D. No. 1001 2000 57

**MEESHA HEALTHCARE & RESEARCH PVT LTD**

La View,1st Floor,B.J. Marg,Jacob Circle,Saat Rasta,Mahalaxmi Mumbai
Pin - 400011
Phone No. 2223053536/7710084305
www.meeshahealth.net
email: info@meeshahealth.net

LAB REPORT

Printed Date: 2024-03-30 01:53 PM

Patient Id : 43488	Patient Name : Mr. SHRIKANT REDDY THALLA	TreatmentId : 20170
Age/Gender : 31Y/Male	Mobile No : 9550695986	Ref. By :
Registered On : 29-03-2024 08:59 AM	Collected On : 29-03-2024 09:10 AM	Reported On : 30-03-2024 01:52 PM
Nationality : Indian	Patient Type : Sponsor	Sponsor Name : MediWheel(Arcofemi Healthcare Pvt. Ltd.)

T3,T4,TSH (THYROID PROFILE)

<u>Test Name</u>	<u>Test Result</u>	<u>Normal Values</u>	<u>Unit</u>
SERUM T3 (Tri-Iodothyronine)	95	55 - 205	ng/dl
SERUM T4 (Tetra-Iodothyronine)	6.69	3.5 - 12.5	ug/dl
SERUM TSH (Thyroid Stimulating Hormone)	1.49	0.25 - 5.0	µIU/ml

Interpretation: REFERENCE RANGE : a. ADULT :-Euthyroid : 0.25 - 5.0 IU/ml
Hypothyroid : >7.0 IU/ml
Hyperthyroid:< 0.15 IU/ml

NOTE : TSH values between 0.15 - 0.25 IU/ml and between 5.0 - 7.0 IU/ml are to be considered as a borderline. Repeat results after 2 weeks.

b. PREGNANCY :- First Trimester : 0.25 - 4.0 IU/ml
Second Trimester : 0.5 - 4.0 IU/ml
Third Trimester : 0.4 - 5.0 IU/ml

c. NEWBORN :
1 - 4 days : 1.0 - 39.0 IU/ml
1 - 4 weeks : 1.7 - 9.1 IU/ml
1 - 12 months : 0.8 - 8.2 IU/ml
1 - 5 years : 0.7 - 5.7 IU/ml

NOTE : This assay is performed as per the standard kit protocol.

Equipment: BIOMERIEUX VIDAS

--End Of Report--

Priyanka Sharma
(Technician Name)

Dr Tabassum Shaikh
MBBS,MD (Pathology)
Consultant Pathologist



MEESHA HEALTHCARE & RESEARCH PVT LTD

La View,1st Floor,B.J. Marg,Jacob Circle,Saat Rasta,Mahalaxmi Mumbai
Pin - 400011
Phone No. 2223053536/7710084305
www.meeshahealth.net
email: info@meeshahealth.net

LAB REPORT

Printed Date: 2024-03-30 01:53 PM

Patient Id : 43488	Patient Name : Mr. SHRIKANT REDDY THALLA	TreatmentId : 20170
Age/Gender : 31Y/Male	Mobile No : 9550695986	Ref. By :
Registered On : 29-03-2024 08:59 AM	Collected On : 29-03-2024 09:10 AM	Reported On : 30-03-2024 01:52 PM
Nationality : Indian	Patient Type : Sponsor	Sponsor Name : MediWheel(Arcofemi Healthcare Pvt. Ltd.)

HbA1c (GLYCOSYLATED HAEMOGLOBIN)

<u>Test Name</u>	<u>Test Result</u>	<u>Normal Values</u>	<u>Unit</u>
GLYCOSYLATED HAEMOGLOBIN(HBA1C)	5.5	4.6 - 6.2	%
MEAN PLASMA GLUCOSE	111.15	0 - 154	mg/dl

Interpretation: 6.2 - 7.0 %----- Near Normal Glycemia
7.0 - 8.0 %----- Fair Control
8.0 - 10.0 %----- Unsatisfactory Control
Above 10.0 % ----- Poor control

TRACIBILITY :
The method has been certified by the National Glycohaemoglobin Standardization Program

CLINICAL SIGNIFICANCE :
HbA1c is a glycated form of haemoglobin formed by the attachment of glucose residues in the blood to the haemoglobin molecules. The level of HbA1c is proportional to the level of glucose in the blood & has been widely accepted as an indicator of the mean blood glucose concentration in the preceding 6-8 weeks. It is therefore a long term indicator of diabetic control. For routine use HbA1c levels should be monitored every 3-4 months.

Equipment: mispa-i2

--End Of Report--

Priyanka Sharma
(Technician Name)

Dr Tabassum Shaikh
MBBS,MD (Pathology)
Consultant Pathologist
D. No. 1001 2000 57



MEESHA HEALTHCARE & RESEARCH PVT LTD

La View,1st Floor,B.J. Marg,Jacob Circle,Saat Rasta,Mahalaxmi Mumbai
Pin - 400011
Phone No. 2223053536/7710084305
www.meeshahealth.net
email: info@meeshahealth.net

LAB REPORT

Printed Date: 2024-03-30 01:53 PM

Patient Id	: 43488	Patient Name	: Mr. SHRIKANT REDDY THALLA	TreatmentId	: 20170
Age/Gender	: 31Y/Male	Mobile No	: 9550695986	Ref. By	:
Registered On	: 29-03-2024 08:59 AM	Collected On	: 29-03-2024 09:10 AM	Reported On	: 30-03-2024 01:52 PM
Nationality	: Indian	Patient Type	: Sponsor	Sponsor Name	: MediWheel(Arcofemi Healthcare Pvt. Ltd.)

BSF AND PP

<u>Test Name</u>	<u>Test Result</u>	<u>Normal Values</u>	<u>Unit</u>
Blood Sugar (F)	98	70 - 110	mg/dl
Blood Sugar (PP)	92	70 - 140	mg/dl
Urine Sugar (F)	Absent		
Urine Sugar (PP)	Absent		

Equipment: ERBA-EM 200 FULLY AUTOMATED CLINICAL CHEMISTRY ANALYSER.

--End Of Report--

Priyanka Sharma
(Technician Name)

Dr Tabassum Shaikh
MBBS,MD (Pathology)
Consultant Pathologist
D. No. 001 0000 57



MEESHA HEALTHCARE & RESEARCH PVT LTD

La View,1st Floor,B.J. Marg,Jacob Circle,Saat Rasta,Mahalaxmi Mumbai
Pin - 400011
Phone No. 2223053536/7710084305
www.meeshahealth.net
email: info@meeshahealth.net

LAB REPORT

Printed Date: 2024-03-30 01:53 PM

Patient Id	: 43488	Patient Name	: Mr. SHRIKANT REDDY THALLA	TreatmentId	: 20170
Age/Gender	: 31Y/Male	Mobile No	: 9550695986	Ref. By	:
Registered On	: 29-03-2024 08:59 AM	Collected On	: 29-03-2024 09:10 AM	Reported On	: 30-03-2024 01:52 PM
Nationality	: Indian	Patient Type	: Sponsor	Sponsor Name	: MediWheel(Arcofemi Healthcare Pvt. Ltd.)

BLOOD GROUP AND Rh TYPING

<u>Test Name</u>	<u>Test Result</u>
Blood Group	O
Rh Factor (D)	Positive

Interpretation: -1. Agglutination is a positive result and indicates the presence of A, B or D (Rho) Antigen
2. No agglutination is a negative result and indicates the absence of A, B or D (Rho) Antigen
--End Of Report--

Priyanka Sharma
(Technician Name)

Dr Tabassum Shaikh
MBBS,MD (Pathology)
Consultant Pathologist
D. No. 1001 2000 57

**MEESHA HEALTHCARE & RESEARCH PVT LTD**

La View, 1st Floor, B.J. Marg, Jacob Circle, Saat Rasta, Mahalaxmi Mumbai
Pin - 400011
Phone No. 2223053536/7710084305
www.meeshahealth.net
email: info@meeshahealth.net

LAB REPORT

Printed Date: 2024-03-30 01:53 PM

Patient Id : 43488	Patient Name : Mr. SHRIKANT REDDY THALLA	TreatmentId : 20170
Age/Gender : 31Y/Male	Mobile No : 9550695986	Ref. By :
Registered On : 29-03-2024 08:59 AM	Collected On : 29-03-2024 09:10 AM	Reported On : 30-03-2024 01:52 PM
Nationality : Indian	Patient Type : Sponsor	Sponsor Name : MediWheel(Arcofemi Healthcare Pvt. Ltd.)

URINE ROUTINE

<u>Test Name</u>	<u>Test Result</u>
PHYSICAL EXAMINATION	
Quantity	50 ml
Appearance	Clear
Colour	Pale Yellow
Specific Gravity	1.015
Blood	Absent
CHEMICAL EXAMINATION	
Reaction (pH)	Acidic 5.0
Albumin	Absent
Glucose	Absent
Ketone Bodies	Absent
Bile Pigment	Absent
Urobilinogen	Normal
Occult blood	Absent
MICROSCOPIC EXAMINATION	
Epithelial Cells	0-1/hpf
Pus Cells	0-1/hpf
Red Blood Cells	0-1/hpf
Yeast cell	Absent
Casts	Absent
Crystals	Absent
Amorphous Deposit	Absent
Bacteria	Absent

--End Of Report--

Priyanka Sharma
(Technician Name)

Dr Tabassum Shaikh
MBBS, MD (Pathology)
Consultant Pathologist
D. No. 1001 2000 57



MEESHA HEALTHCARE & RESEARCH PVT LTD

La View,1st Floor,B.J. Marg,Jacob Circle,Saat Rasta,Mahalaxmi Mumbai
Pin - 400011
Phone No. 2223053536/7710084305
www.meeshahealth.net
email: info@meeshahealth.net

LAB REPORT

Printed Date: 2024-03-30 01:53 PM

Patient Id	: 43488	Patient Name	: Mr. SHRIKANT REDDY THALLA	TreatmentId	: 20170
Age/Gender	: 31Y/Male	Mobile No	: 9550695986	Ref. By	:
Registered On	: 29-03-2024 08:59 AM	Collected On	: 29-03-2024 09:10 AM	Reported On	: 30-03-2024 01:52 PM
Nationality	: Indian	Patient Type	: Sponsor	Sponsor Name	: MediWheel(Arcofemi Healthcare Pvt. Ltd.)

ESR (Erythrocyte Sedimentation Rate)

<u>Test Name</u>	<u>Test Result</u>	<u>Normal Values</u>	<u>Unit</u>
ESR	08	0 - 15	mm/hr

--End Of Report--

Priyanka Sharma
(Technician Name)

Dr Tabassum Shaikh
MBBS,MD (Pathology)
Consultant Pathologist
D. No. 001 0000 07

Branch :

Ground Floor, 12-C, Moti Mahal, C.S. No.1631, Churchgate, Mumbai-400 020.
 Tel. : +91 22 3574 1977 / 93241 87465 / 77100 84304

THALLA, SHRIKANT

ID: 043488 Age: 31

Gender: Male, Height: 167 cm, Ethnicity: Asian, Weight: 79 kg, BMI: 28.3

FVL (ex/in)

Your FEV1 / Predicted: 96 %

Test Date: 29 Mar 24 11:14:48 AM Predicted: ERS (ECC5/EGK5), 1993 * 0.92

Parameter	Pred	Pre Best		Post Best			%Chg	
		LLN	Trial 4	%Pred	Trial 1	%Pred		
FVC [L]	4.11	3.19	3.98	97	4.02	98	1	
FEV1 [L]	3.49	2.72	3.35	96	3.37	97	0	
FEV1/FVC [%]	81.6	69.8	84.4	103	83.7	103	-1	
FEF25-75 [L/s]	4.61	2.89	3.64	79	3.59	78	-1	
PEF [L/s]	9.07	7.08	7.12	78	7.20	79	1	
FET [s]	-	-	6.2	-	5.9	-	-4	
FVC [L]	4.11	3.19	3.77	92	3.91	95	4	
PIF [L/s]	-	-	6.19	-	6.16	-	-1	
Session Quality		Pre	B (FEV1 Var=0.02L (0.7%); FVC Var=0.15L (3.8%))					
		Post	A (FEV1 Var=0.08L (2.4%); FVC Var=0.04L (1.0%))					
System Interpretation		Pre	Normal Spirometry					
		Post	Normal Spirometry					

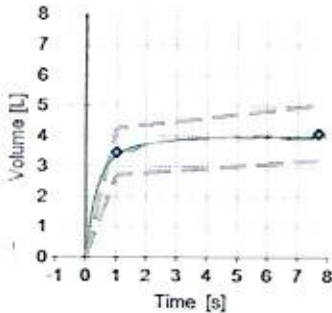
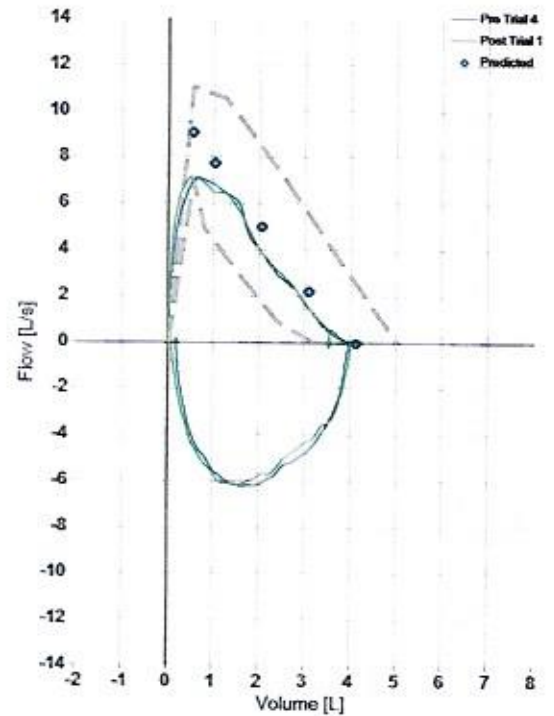

Comment

Normal flow rates and lung volumes



*Kalyan
for Dr Sonam Solunke*



MEESHA HEALTHCARE & RESEARCH PVT LTD

La View,1st Floor,B.J. Marg,Jacob Circle,Saat Rasta,Mahalaxmi Mumbai
Pin - 400011

Phone No. 022-23053534/36/7710084305

www.meeshahealth.net Email: info@meeshahealth.net

Name	MR SRIKANT THALLA				
Age/Sex	031Y/M	Patient ID	043488	Referred By	MEDIWHEEL
Study Date	2024-03-29		Report Date	2024-03-29	

RADIOGRAPH OF THE CHEST PA VIEW

FINDINGS:

Both the lung fields are clear.

Both the costophrenic angles are clear.

Hilar shadows appear normal.

Cardiothoracic ratio is within normal limits.

Hemidiaphragms are normal in position and contour.

Trachea is in the midline.

Bony thorax under view is unremarkable.

IMPRESSION:

Radiograph chest does not reveal any significant abnormality.

Dr Anil Kumar Shukla
MBBS, MD (Radiology)

Branch :

Ground Floor, 12-C, Moti Mahal, C.S. No.1631, Churchgate, Mumbai-400 020.
Tel. : +91 22 3574 1977 / 93241 87465 / 77100 84304

Patient Name : MR. SHRIKANT REDDY THALLA
Age : 31 YEARS
Ref. By : MEDI WHEEL

ID No : 43488
Sex : MALE
Date : 29.03.2024

ULTRASONOGRAPHY OF THE ABDOMEN AND PELVIS :

Liver

Is normal in size, shape and echotexture.
No focal or diffuse lesion is seen.
The biliary tree and portal vein radicals are normal.

Gall bladder

Is physiologically distended and reveals an anechoic lumen .
No gallstone or evidence of cholecystitis is seen.

Pancreas

Reveals a homogenous normal parenchymal echotexture and appears normal in size.
No solid or cystic mass lesion is seen. No pancreatic calcification or duct dilatation is seen.

Spleen

Is normal in size, shape . The parenchymal echotexture is normal.
No focal mass lesion is seen.

Kidneys

The right kidney measures 10.6 x 4.3 cms. The left kidney measures 10.2 x 4.7 cms.
Appear normal in size, shape and reveal normal differentiation of cortex, medulla and central echo complex.
No hydronephrosis, calculus or scarring is seen.

Urinary bladder

Was distended and revealed no intrinsic abnormality.

No para aortic lymphadenopathy or ascites is seen.

Prostate is normal in size and echotexture. It measures 2.6 x 2.6 x 2.6 cms and weights 9.4 gms. No obvious focal mass lesion is seen.

IMPRESSION :

- **No significant abnormality detected.**

DR. PRASHANT VAIDYA
M.B.B.S. DMRE
Reg. No. 2002/02/593
DR. PRASHANT VAIDYA
D.M.R.E
CONSULTANT RADIOLOGIST

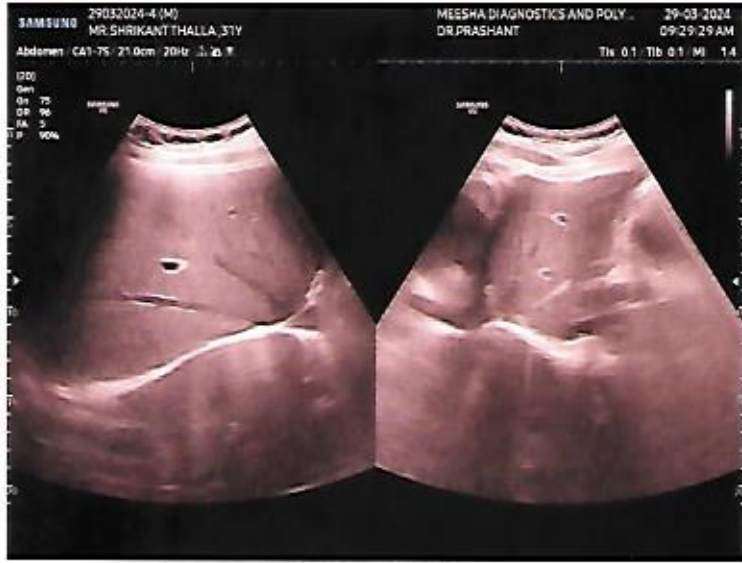

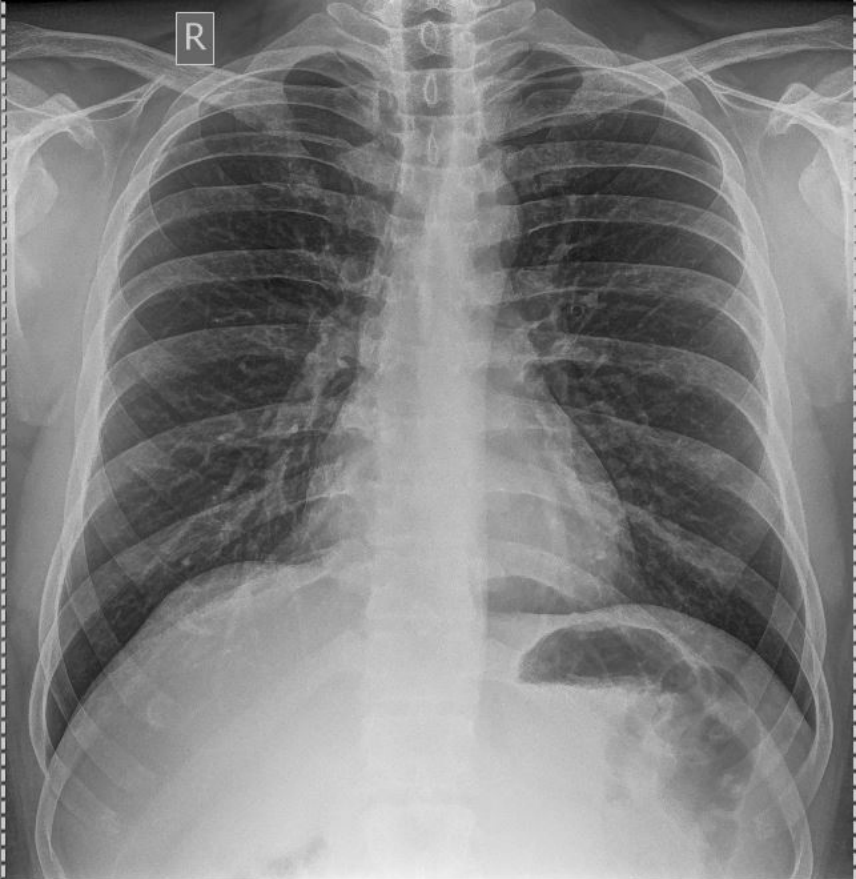

SRIKANT THALLA Male

CHEST PA

29-Mar-24 9:45:01 AM

43488

31 year(s)

9550695986

MEDMHEEL

MEESHA HEALTHCARE & RESEARCH PVT LTD

YOUR PARTNER IN HEALTH