



భారత ప్రభుత్వం
Government of India



హెమంత్ రాణా
Hemant Rana

పుట్టిన తేదీ / DOB: 28/08/1996

పురుషుడు / MALE

2790 4884 3606



ఆధార్ - సామాన్యని హక్కు



భారత ప్రభుత్వం
Unique Identification Authority of India

ఆధార్

నివాసం:
నార్త రోడ్, బాదుపురం రోస్ట్రా,

మలగేపందాపురం, క్రీకాకుళం

జిల్లా,

అంధ్ర ప్రదేశ్ - 532264

Address:

NORTH ROW, BADUPURAM

POST, Malagovinda Puram,
Srikakulam,
Andhra Pradesh - 532264

1800 300 1947

help@uidai.gov.in

www.uidai.gov.in



Bangalore Diagnostics & Multi-Speciality Centre

NABL Accreditation Certificate Number : MC - 5539

198, 12th Main, 3rd Block, (Above Namma MTR, Next to SBI), Rajajinagar, Bangalore- 560 010.

Ph. : 080-23505407, 9448079978 e-mail : bangalore.d.s@gmail.com



SUMMARY REPORT

NAME ::	Hemant Rana
EMPLOYEE ID::	
REF.BY::	BOB
AGE::	27 yrs
GENDER::	Male
DATE::	29/03/2024
HEIGHT (in cms)::	170
WEIGHT (in kgs)::	69
BMI::	23.8
WAIST CIRCUMFERENCE (in cms)::	85
HIP CIRCUMFERENCE (in cms)::	88
WAIST TO HIP RATIO::	0.95 : 1.0
BLOOD PRESSURE (mm hg)::	134/80

The client is healthy & Physically fit.

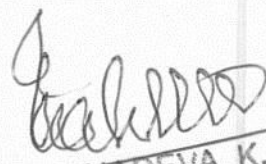
Dr. MAHADEVA. K.C.
M.D., (Path)
KMC. No.: 17647



Bangalore Diagnostics & Multi-Speciality Centre

NABL Accreditation Certificate Number : MC - 5539

198, 12th Main, 3rd Block, (Above Namma MTR, Next to SBI), Rajajinagar, Bangalore- 560 010.

Ph. : 080-23505407, 9448079978 e-mail : bangalore.d.s@gmail.com



Name : **Mr. HEMANT RANA (C 10425)**
AGE/SEX : 27 Yrs / Male
REFERRED BY : **Dr. BANK OF BARODA**

REG/LAB NO. : 24030275 / 3410
DATE OF COLLECTION : 29-03-2024 at 09:59 AM
DATE OF RECEIVED : 29-03-2024 at 09:59 AM
DATE OF DISPATCH : 29-03-2024 at 12:33 PM



TEST PARAMETER	RESULT	REFERENCE RANGE	SPECIMEN
BLOOD GROUP	"O"		
RH TYPE	POSITIVE		

Dr. MAHADEVA K C
M.D.(Path) . KMC reg. no.17647
Pathologist



Bangalore Diagnostics & Multi-Speciality Centre



NABL Accreditation Certificate Number : MC - 5539

198, 12th Main, 3rd Block, (Above Namma MTR, Next to SBI), Rajajinagar, Bangalore- 560 010.
Ph. : 080-23505407, 9448079978 e-mail : bangalore.d.s@gmail.com

Name : **Mr. HEMANT RANA (C 10425)**
AGE/SEX : 27 Yrs / Male
REFERRED BY : **Dr. BANK OF BARODA**

REG/LAB NO. : 24030275 / 3410
DATE OF COLLECTION : 29-03-2024 at 09:59 AM
DATE OF RECEIVED : 29-03-2024 at 09:59 AM
DATE OF DISPATCH : 29-03-2024 at 12:33 PM



TEST PARAMETER	RESULT	REFERENCE RANGE	SPECIMEN
COMPLETE BLOOD COUNT (CBC with ESR)			
HAEMOGLOBIN <i>Cyanmethomoglobin</i>	14.8 gm/dl	13 - 18 gm/dl	K3 EDTA Whole Blood
TOTAL W.B.C <i>impedance</i>	7000 cells/cumm	4000 - 11000 cells/cumm	K3 EDTA Whole Blood
DIFFERENTIAL COUNT			
NEUTROPHILS <i>Impedance Followed by Microscopy</i>	59.8 %	40 - 75 %	K3 EDTA Whole Blood
LYMPHOCYTES <i>Impedance Followed by Microscopy</i>	30.5 %	20 - 45 %	K3 EDTA Whole Blood
EOSINOPHILS <i>Impedance Followed by Microscopy</i>	6.5 %	2 - 8 %	K3 EDTA Whole Blood
MONOCYTES <i>Impedance Followed by Microscopy</i>	3.0 %	1 - 10 %	K3 EDTA Whole Blood
BASOPHIL <i>Impedance Followed by Microscopy</i>	0.2 %	0 - 2 %	K3 EDTA Whole Blood
PLATELET COUNT <i>IMPEDANCE</i>	2.98 Lakhs/cumm	1.5 - 4.5 Lakhs/cumm	K3 EDTA Whole Blood
R.B.C <i>IMPEDANCE</i>	4.81 mill/cumm	4.5 - 6.5 mill/cumm	K3 EDTA Whole Blood
P.C.V	43.2 %	40 - 54 %	K3 EDTA Whole Blood
M.C.V <i>Impedance Specific Lyse Action(Calculated Parameter)</i>	89.8 fl	77 - 96 fl	K3 EDTA Whole Blood
M.C.H <i>Impedance Specific Lyse Action(Calculated Parameter)</i>	30.8 pg	26 - 32 pg	K3 EDTA Whole Blood
M.C.H.C <i>Impedance Specific Lyse Action(Calculated Parameter)</i>	34.4 %	31 - 36 %	K3 EDTA Whole Blood
ESR	07 mm/hr	0 - 15 mm/hr	K3 EDTA Whole Blood

Dr. MAHADEVA K C
M.D.(Path) . KMC reg. no.17647
Pathologist



Bangalore Diagnostics & Multi-Speciality Centre



NABL Accreditation Certificate Number : MC - 5539

198, 12th Main, 3rd Block, (Above Namma MTR, Next to SBI), Rajajinagar, Bangalore- 560 010.
Ph. : 080-23505407, 9448079978 e-mail : bangalore.d.s@gmail.com

Name : **Mr. HEMANT RANA (C 10425)**
AGE/SEX : 27 Yrs / Male
REFERRED BY : **Dr. BANK OF BARODA**

REG/LAB NO. : 24030275 / 3410
DATE OF COLLECTION : 29-03-2024 at 09:59 AM
DATE OF RECEIVED : 29-03-2024 at 09:59 AM
DATE OF DISPATCH : 29-03-2024 at 12:33 PM



TEST PARAMETER	RESULT	REFERENCE RANGE	SPECIMEN
FASTING BLOOD SUGAR <i>GOD POD</i>	93 mg/dl	70 - 99 mg/dl	SERUM

Special condition:
NORMAL PERSON FOR NON DIABETIC :- 70-99 mg/dl
ADA RECOMMENDATION FOR DIABETIC PERSON :- 80-130 mg/dl

POST PRANDIAL BLOOD SUGAR (PPBS)

POST PRANDIAL BLOOD SUGAR <i>GOD POD</i>	112 mg/dl	70 - 140 mg/dl	FLUORIDE
---	-----------	----------------	----------

Special condition:
NORMAL PERSON WITHOUT DIABETIC :- <140 mg/dl
ADA RECOMMENDATION FOR DIABETIC :- <180 mg/dl
PRE DIABETIC PERSON :- 140-199 mg/dl

HbA1c (GLYCOSYLATED Hb)	5.4 %	4 - 6 %
MEAN BLOOD GLUCOSE	105.1 mg/dl	

Degree of Control	HbA1c	MBG
Normal	< 5.7 %	140 or Below mg/dl
PRE DIABETIC	5.7-6.4 %	124-156 mg/dl
DIABETIC	>6.5%	158-188 mg/dl
Poor Control	> 8.0 %	>188 mg/dl

BUN

BLOOD UREA NITROGEN	6.8 mg/dl	7 - 18 mg/dl	SERUM
---------------------	-----------	--------------	-------

Dr. MAHADEVA K C
M.D.(Path) . KMC reg. no.17647
Pathologist



Bangalore Diagnostics & Multi-Speciality Centre



NABL Accreditation Certificate Number : MC - 5539

198, 12th Main, 3rd Block, (Above Namma MTR, Next to SBI), Rajajinagar, Bangalore- 560 010.

Ph. : 080-23505407, 9448079978 e-mail : bangalore.d.s@gmail.com

Name : **Mr. HEMANT RANA (C 10425)**
AGE/SEX : 27 Yrs / Male
REFERRED BY : **Dr. BANK OF BARODA**

REG/LAB NO. : 24030275 / 3410
DATE OF COLLECTION : 29-03-2024 at 09:59 AM
DATE OF RECEIVED : 29-03-2024 at 09:59 AM
DATE OF DISPATCH : 29-03-2024 at 12:33 PM



TEST PARAMETER	RESULT	REFERENCE RANGE	SPECIMEN
LIPID PROFILE TEST (LPT)			
TOTAL CHOLESTROL <small>CHOLESTEROL OXIDASE/PEROXIDASE METHOD</small>	209.9 mg/dl	DESIRABLE : ≤ 200 mg/dL BORDERLINE HIGH RISK : 200 - 240 mg/dL HIGH RISK : > 240 mg/dL	SERUM
SERUM TRIGLYCERIDES <small>GLYCEROL PHOSPHATEOXIDASE/PEROXIDASE METHOD</small>	188.4 mg/dl	Desirable : < 200 mg/dL Borderline high risk : 200 - 400 mg/dL Elevated : > 400 mg/dL	SERUM
HDL CHOLESTEROL - DIRECT	45.3 mg/dl	35 - 55 mg/dl	SERUM
LDL CHOLESTEROL - DIRECT <small>CALCULATION</small>	126.9 mg/dl	up to 150 mg/dl	SERUM
VLDL CHOLESTEROL <small>CALCULATION</small>	37.7 mg/dl	0 - 60 mg/dl	SERUM
TC/HDL <small>CALCULATION</small>	4.6		SERUM
LIVER FUNCTION TEST (LFT)			
TOTAL BILIRUBIN <small>DIAZOTIZED SULPANILIC METHOD</small>	0.52 mg/dl	0 - 1 mg/dl	SERUM
DIRECT BILIRUBIN <small>DIAZOTIZED SULPANILIC METHOD</small>	0.11 mg/dl	0 - 0.25 mg/dl	SERUM
INDIRECT BILIRUBIN <small>CALCULATION</small>	0.41 mg/dl	0 - 0.75 mg/dl	SERUM
TOTAL PROTEIN <small>BIURET METHOD</small>	7.9 g/dl	6 - 8.5 g/dl	SERUM
SERUM ALBUMIN <small>BROMOCRESOL GREEN</small>	4.5 g/dl	3.5 - 5.2 g/dl	SERUM
SERUM GLOBULIN <small>CALCULATION</small>	3.4 g/dL	2.3 - 3.5 g/dL	SERUM
A/G RATIO <small>Calculated</small>	1.3	1 - 1.5	SERUM
ASPARATE AMINOTRANSFERASE (SGOT/AST) <small>IFCC</small>	30.6 U/L	up to 40 U/L	SERUM
ALANINE AMINOTRANSFERASE (SGPT/ALT) <small>IFCC</small>	65.7 U/L	up to 40 U/L	SERUM
ALKALINE PHOSPHATASE <small>IFCC</small>	56.1 IU/L	40 - 129 IU/L	SERUM
GGT	32.6 U/L	11 - 43 U/L	SERUM
SERUM CREATININE			
SERUM CREATININE <small>JAFFE'S METHOD</small>	1.1 mg/dL	0.7 - 1.4 mg/dL	SERUM

Dr. MAHADEVA K C
M.D.(Path) . KMC reg. no.17647
Pathologist



Bangalore Diagnostics & Multi-Speciality Centre

NABL Accreditation Certificate Number : MC - 5539

198, 12th Main, 3rd Block, (Above Namma MTR, Next to SBI), Rajajinagar, Bangalore- 560 010.
Ph. : 080-23505407, 9448079978 e-mail : bangalore.d.s@gmail.com



Name : **Mr. HEMANT RANA (C 10425)**
AGE/SEX : 27 Yrs / Male
REFERRED BY : **Dr. BANK OF BARODA**

REG/LAB NO. : 24030275 / 3410
DATE OF COLLECTION : 29-03-2024 at 09:59 AM
DATE OF RECEIVED : 29-03-2024 at 09:59 AM
DATE OF DISPATCH : 29-03-2024 at 12:33 PM



TEST PARAMETER	RESULT	REFERENCE RANGE	SPECIMEN
SERUM URIC ACID			
SERUM URIC ACID <small>URICASE/PEROXIDASE METHOD.</small>	8.1 mg/dL	3.5 - 7.2 mg/dL	SERUM
COMPLETE URINE ANALYSIS			
PHYSICAL CHARACTERS			
COLOUR	PALE YELLOW		
CLARITY/TURBIDITY	CLEAR		
SPECIFIC GRAVITY	1.019		
CHEMICAL CONSTITUENTS			
PROTEIN	NIL		
GLUCOSE	NIL		
BILE SALTS	ABSENT		
BILE PIGMENTS	ABSENT		
MICROSCOPY			
PUS CELLS	0 - 1 /hpf		
EPITHELIAL CELLS	OCC		
RBCs	ABSENT /hpf		
CASTS	NIL		
CRYSTALS	NIL		
FASTING URINE SUGAR	NIL		
POST PRANDIAL URINE SUGAR (PPUS)	NIL		

Dispatched by: Rupal

**** End of Report ****

Printed by: Rupal on 29-03-2024 at 12:34 PM

Dr. MAHADEVA K C
M.D.(Path) . KMC reg. no.17647
Pathologist

PROCESSED AT :

Thyrocare,
5CA-711, 3rd Floor,
HRBR 2nd Block,
Hennur, Bengaluru-560043



Thyrocare
Tests you can trust

Thyrocare Technologies Limited, D-37/3, TTC MIDC, Turbhe, Navi Mumbai - 400703 ☎ 98706 66333 ✉ wellness@thyrocare.com

9 out of 10 Doctors Trust that Thyrocare Reports are Accurate & Reliable

NAME : HEMANT RANA (27Y/M)
REF. BY : BDL
TEST ASKED : T3-T4-USTSH

SAMPLE COLLECTED AT :
(5600101744),BANGLORE DIAGNOSTIC AND
MULTISPECIALITY CENTRE,198 3RD BLOCK 12TH MAIN
RAJAJINAGAR BANGLORE,560010

TEST NAME	TECHNOLOGY	VALUE	UNITS	Bio. Ref. Interval.
TOTAL TRIIODOTHYRONINE (T3)	E.C.L.I.A	106	ng/dL	80-200
TOTAL THYROXINE (T4)	E.C.L.I.A	8.46	µg/dL	4.8-12.7
TSH - ULTRASENSITIVE	E.C.L.I.A	2.27	µIU/mL	0.54-5.30

The Biological Reference Ranges is specific to the age group. Kindly correlate clinically.

Method :

T3,T4 - Fully Automated Electrochemiluminescence Compititive Immunoassay
USTSH - Fully Automated Electrochemiluminescence Sandwich Immunoassay

Pregnancy reference ranges for TSH/USTSH :

Trimester || T3 (ng/dl) || T4 (µg/dl) || TSH/USTSH (µIU/ml)

1st || 83.9-196.6 || 4.4-11.5 || 0.1-2.5

2nd || 86.1-217.4 || 4.9-12.2 || 0.2-3.0

3rd || 79.9-186 || 5.1-13.2 || 0.3-3.5

References :

1. Carol Devilia, C I Parhon. First Trimester Pregnancy ranges for Serum TSH and Thyroid Tumor reclassified as Benign. Acta Endocrinol. 2016; 12(2) : 242 - 243
2. Kulhari K, Negi R, Kalra DK et al. Establishing Trimester specific Reference ranges for thyroid hormones in Indian women with normal pregnancy : New light through old window. Indian Journal of Contemporary medical research. 2019; 6(4)

Disclaimer : Results should always be interpreted using the reference range provided by the laboratory that performed the test. Different laboratories do tests using different technologies, methods and using different reagents which may cause difference. In reference ranges and hence it is recommended to interpret result with assay specific reference ranges provided in the reports. To diagnose and monitor therapy doses, it is recommended to get tested every time at the same Laboratory.

~~ End of report ~~



Sample Collected on (SCT) : 29 Mar 2024 10:00
Sample Received on (SRT) : 29 Mar 2024 13:05
Report Released on (RRT) : 29 Mar 2024 15:16
Sample Type : SERUM
Labcode : 2903076777/BAN03
Barcode : CE506486

Dr Syeda Sumaiya MD(Path)

Dr. Ashwin Mathew MD(Path)
Page : 1 of 1



Bangalore Diagnostics & Multi-Speciality Centre

Quality Assurance : EQAP from AIIMS & CMC- Vellore

Quality. Trust. Since 1982.

198, 12th Main, 3rd Block, (Above Namma MTR, Next to SBI), Rajajinagar, Bangalore- 560 010.

Ph. : 080-23505407, 9448079978 e-mail : bangalore.d.s@gmail.com

Abdomen Pelvic Ultrasound Scan Report

Name : Mr. Hemant Rana

Date:29/03/2024

Ref by : Bank of Baroda

Age / Gender : 27 Years / Male

Liver : Normal in size, shape and echotexture. No focal lesion seen.

No intrahepatic biliary dilatation seen.MPV & CBD is normal

Gall Bladder: GB is normal. Normal in wall thickness, No abnormal intraluminal echoes.

Pancreas : Normal in size and echotexture. No focal lesions.Pancreatic duct appears normal.

Spleen : Normal in size, shape and echotexture.

Kidneys : Both Kidney's appeared normal in size, shape and position. No Calculi

No Hydronephrosis seen. Cortico Meduallary

differentiation appeared good. Left Ureter appeared Normal.

Right Kidney : 101 x 16 mm Left Kidney : 102 x 15 mm

Urinary Bladder : Normal in contour and wall thickness with clear contents.

Prostate : Measures 32 x 31 x 32 mm, Volume =18 cc Normal in size, shape and echotexture.

IMPRESSION:

- Normal Sonologic Study.

Dr. Mohan Kumar
Consultant Radiologist





RAJAJINAGAR BANGALORE 560010

100489/HEMANT RANA 27 Yrs/Male 0 Kg/0 Cms

Date: 29-Mar-2024 10:56:13 AM

Ref.By :

Protocol : BRUCE

Medication :

History :

Objective :

Batch No.:

Date :

Stage	StageTime (Min.Sec)	PhaseTime (Min.Sec)	Speed (mph)	Grade (%)	METs	H.R. (bpm)	B.P. (mmHg)	R.P.P. x100	PVC	Comments
Supine					1.0	91	120/80	109	-	
Standing					1.0	100	120/80	120	-	
HV					1.0	96	120/80	115	-	
ExStart					1.0	101	122/82	123	-	
Stage 1	3:00	3:01	1.7	10.0	4.7	113	124/83	140	-	
Stage 2	3:00	6:01	2.5	12.0	7.1	135	126/85	170	-	
Stage 3	3:00	9:01	3.4	14.0	10.2	162	128/88	207	-	
PeakEx	3:00	9:01	3.4	14.0	10.2	162	128/88	207	-	
Recovery	1:00		0.0	0.0	4.3	125	128/88	160	-	
Recovery	3:00		0.0	0.0	1.0	112	124/84	138	-	
Recovery	5:00		0.0	0.0	1.0	123	120/80	147	-	

Findings :

Exercise Time : 9:01 minutes
 Max HR attained : 162 bpm 84% of Max Predictable HR 193
 Max BP : 130/90(mmHg)
 WorkLoad attained : 10.2 (Good Effort Tolerance)
 NO significant ST segment changes noted during exercise or recovery.
 NO Angina/Arrhythmia/S3/murmur
 Final Impression : Test is negative for inducible ischaemia.

Dr. ASHOK
 MD (Internal Medicine)
 Reg No.: 13444

Advice/Comments:

STL 0.5 mm/Div

S 1 2 3R

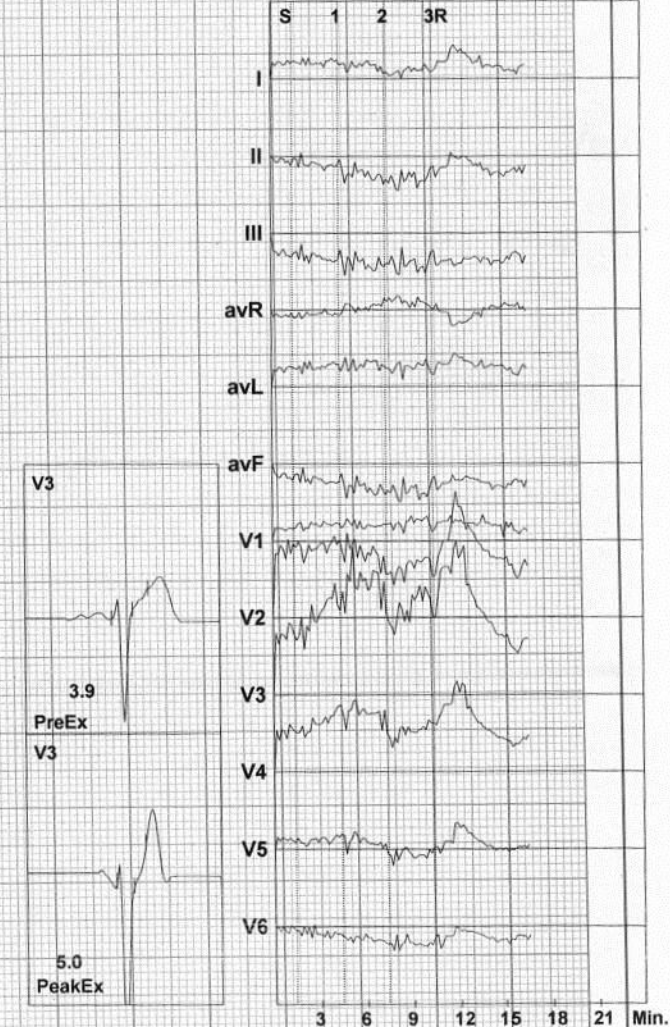

100489/HEMANT RANA
 27 Yrs/Male
 0 Kg/0 Cms
 Date: 29-Mar-2024 10:56:13 AM

HR: 91 bpm
METS: 1.0
BP: 120/80

MPHR: 47% of 193
 Speed: 1.1 mph
 Grade: 0.0%

Raw ECG
 BRUCE
 (1.0-100)Hz

Ex Time 00:10
 BLC : On
 Notch : On

Supine
 10.0 mm/mV
 25 mm/Sec.

Date :

Batch No.:-.....

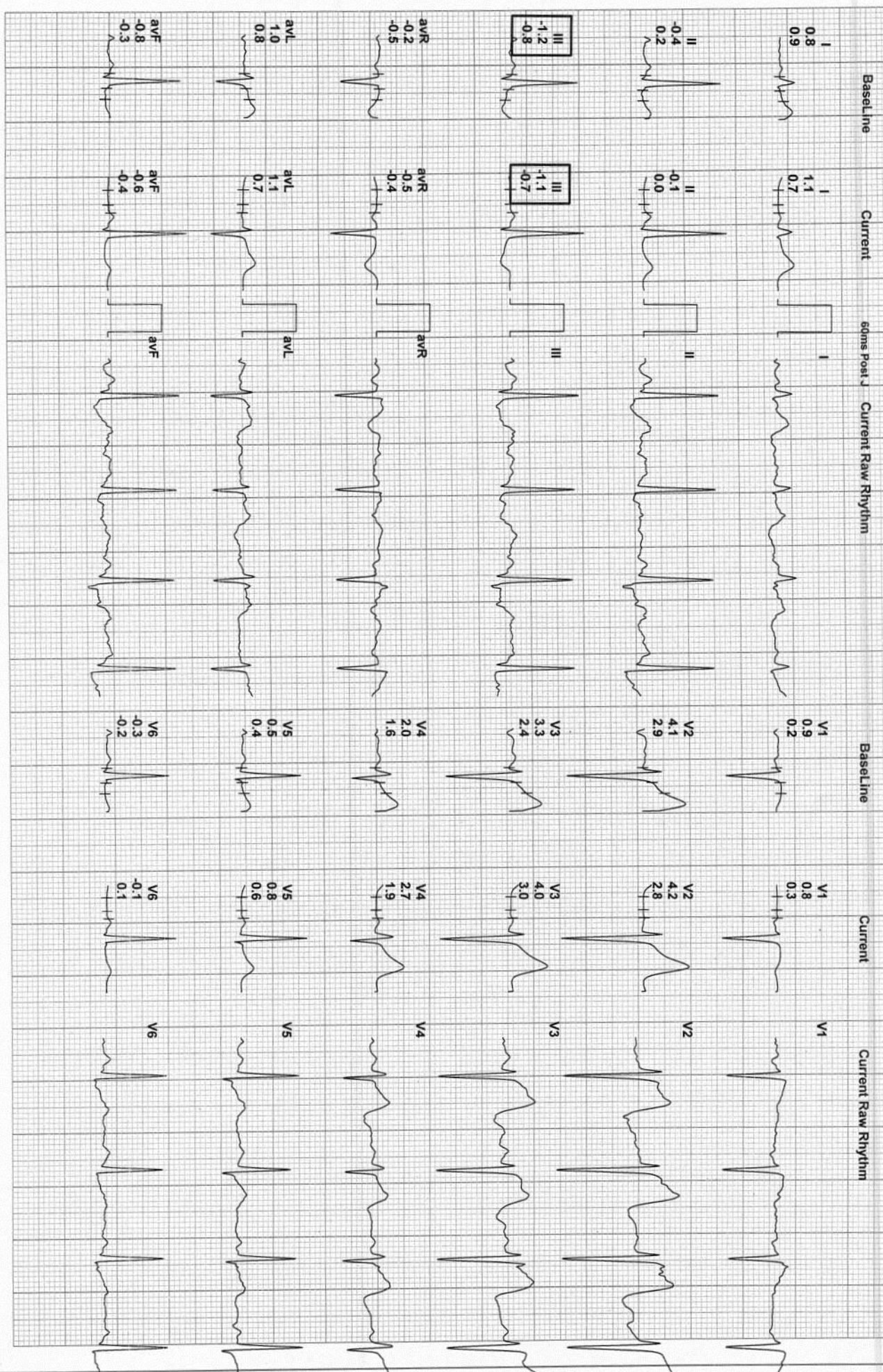

HR: 100 bpm

METS: 1.0

BP: 120/80

MPHR: 51% of 193

Speed: 1.1 mph

Grade: 0.0%

Raw ECG

BRUCE

(1.0-100)Hz

Ex Time 00:15

BLC: On

Notch: On

Standing

10.0 mm/mV

25 mm/Sec



12 Lead + Comparison

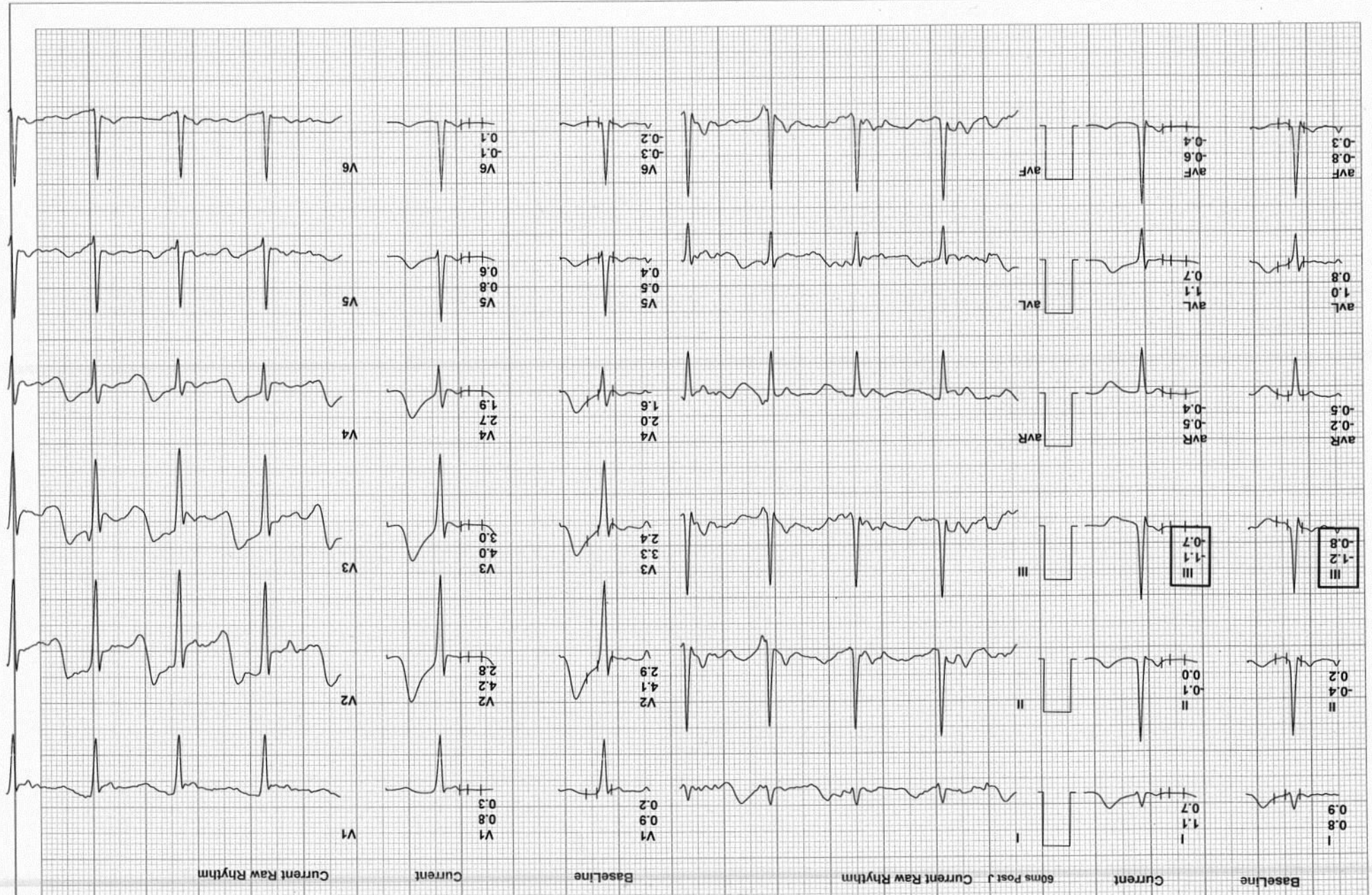

Batch No.:

Date :

RAJAJINAGAR BANGALORE 560010

100489/HEMANT RANA
27 YRS/Male
0 Kg/0 Cms
Date: 29-Mar-2024 10:56:13 AM

HR: 96 bpm
METS: 1.0
BP: 120/80

MPHR: 49% of 193
Speed: 1.1 mph
Grade: 0.0%

Raw ECG
BRUCE
(1.0-100)Hz

Ex Time 00:18
BLC : On
Notch : On

HV
10.0 mm/mV
25 mm/Sec.

Batch No.:-.....

Date :

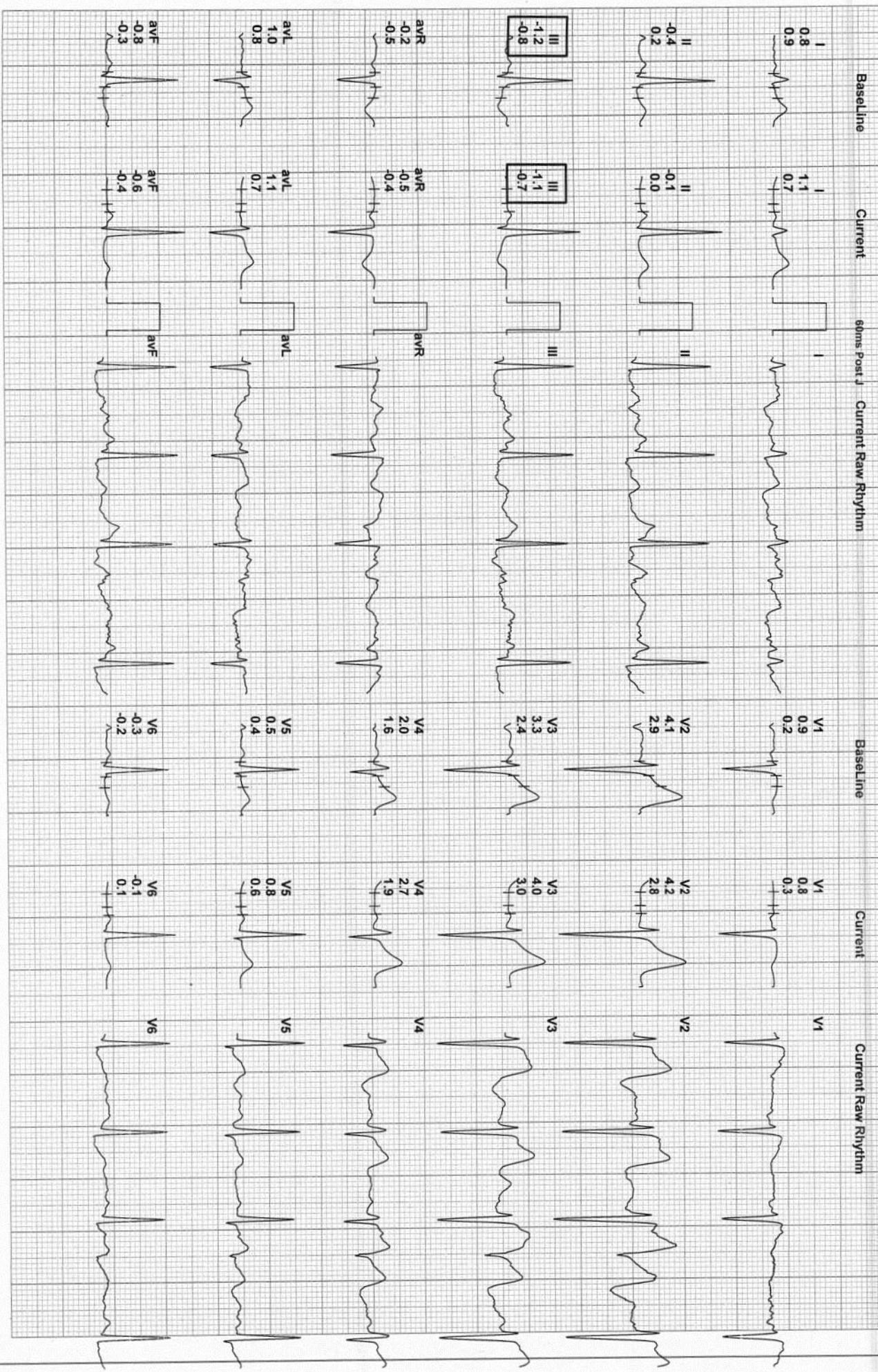



RAJAJINAGAR BANGALORE 560010

100489/HEMANT RANA

27 Yrs/Male

0 Kg/0 Cms

Date: 29-Mar-2024 10:56:13 AM

HR: 101 bpm

METS: 1.0

BP: 122/82

MHR: 52% of 193

Speed: 1.1 mph

Grade: 0.0%

Raw ECG

BRUCE

(1.0-100)Hz

Ex Time 01:21

BLC :On

Notch :On

ExStart

10.0 mm/mV

25 mm/Sec.

Batch No.:

Date:

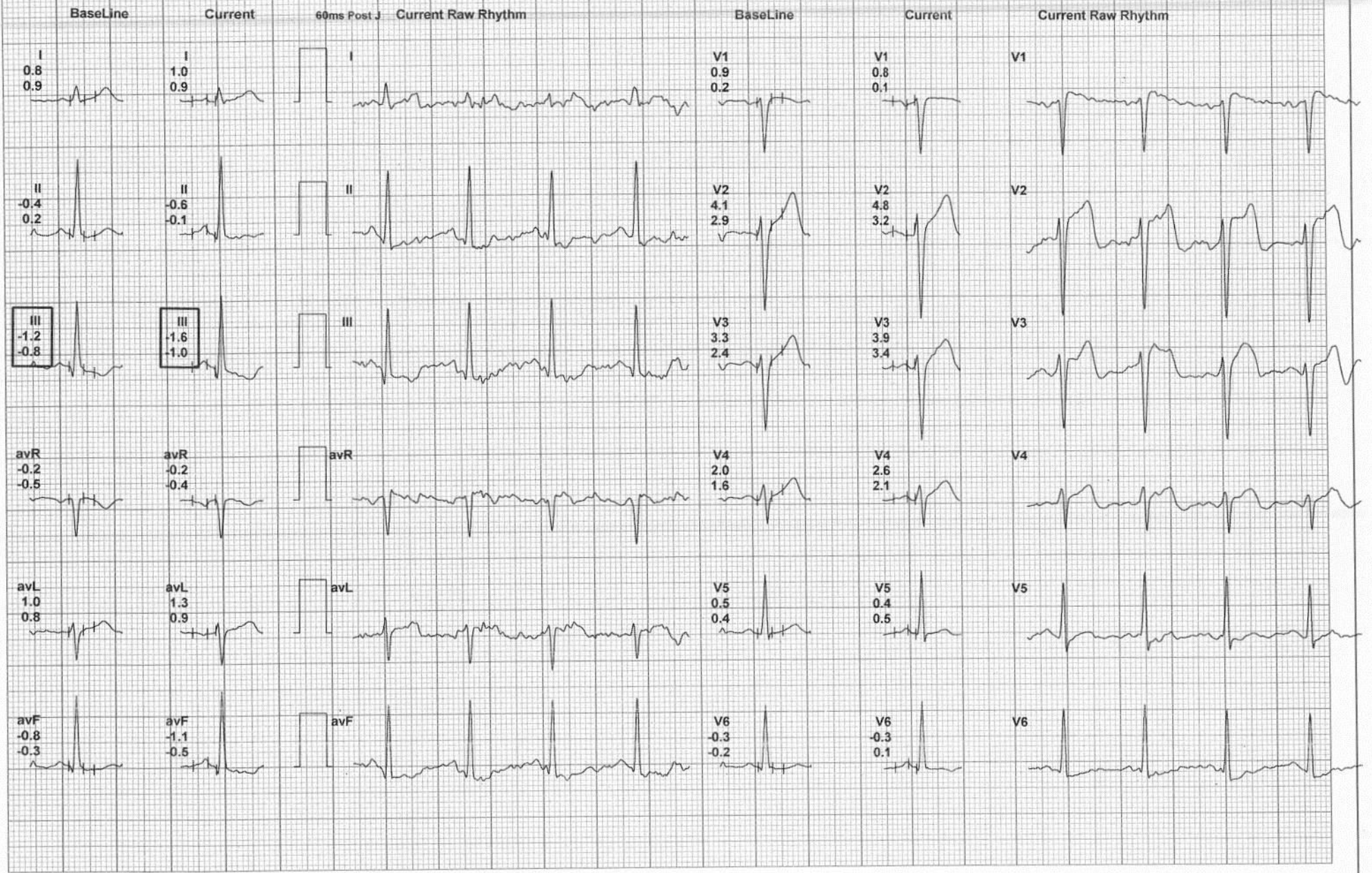

100489/HEMANT RANA
 27 Yrs/Male
 0 Kg/0 Cms
 Date: 29-Mar-2024 10:56:13 AM

HR: 113 bpm
 METS: 4.7
 BP: 124/83

MPHR: 58% of 193
 Speed: 1.7 mph
 Grade: 10.0%

Raw ECG
 BRUCE
 (1.0-100)Hz

Ex Time 03:00
 BLC : On
 Notch : On

BRUCE Stage
 10.0 mm/mV
 25 mm/Sec.

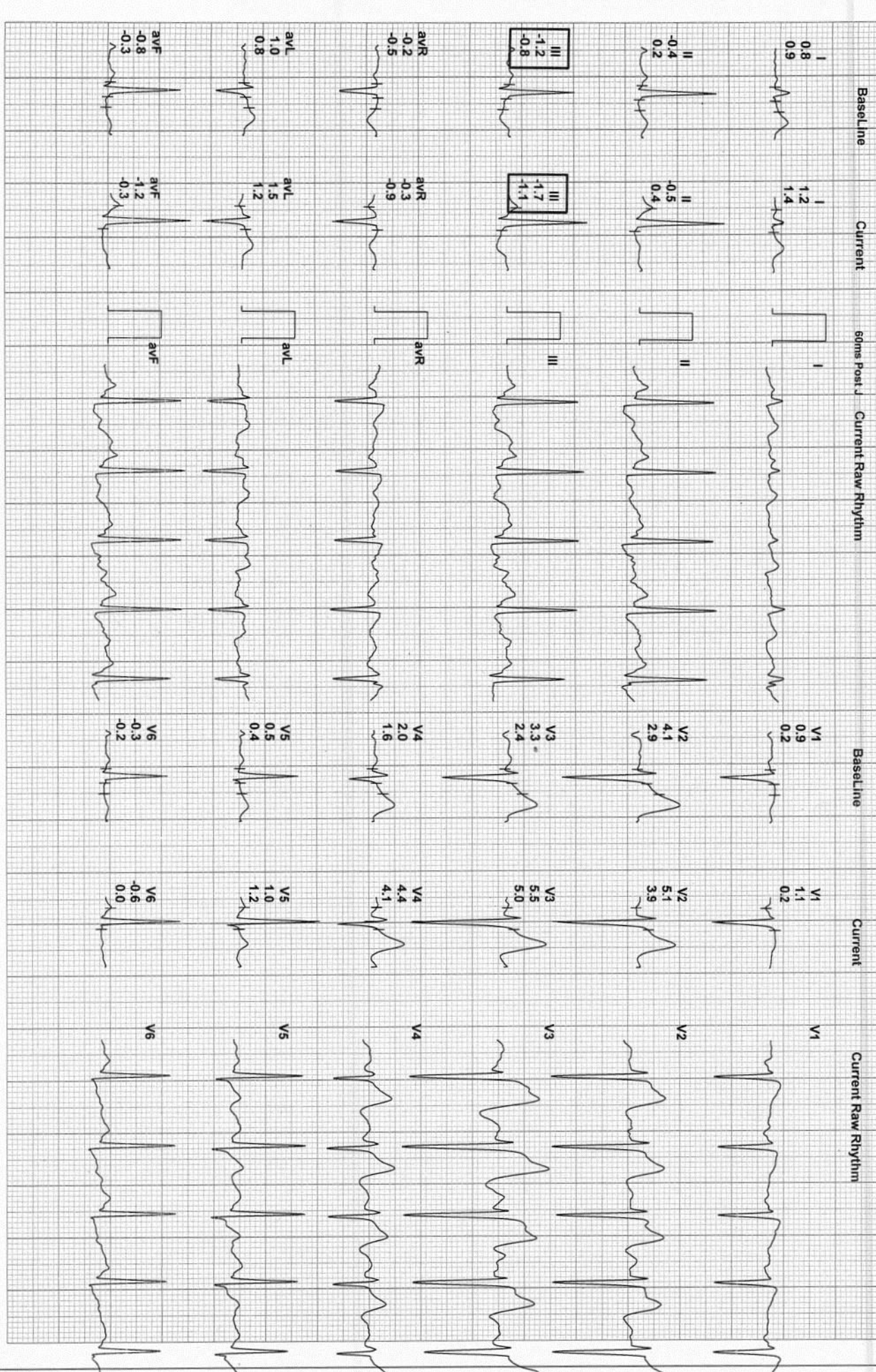

Date :

Batch No.:



RAJAJINAGAR BANGALORE 560010

100489/HEMANT RANA

27 Yrs/Male

0 Kg/0 Cms

Date: 29-Mar-2024 10:56:13 AM

HR: 135 bpm

METS: 7.1

BP: 126/85

MPHR: 69% of 193

Speed: 2.5 mph

Grade: 12.0%

Raw ECG

BRUCE

(1.0-100)Hz

Ex Time 06:00

BLC :On

Notch :On

BRUCE: Stage 2 (2.00)

10.0 mm/mV

25 mm/Sec.

Batch No.:

Date:

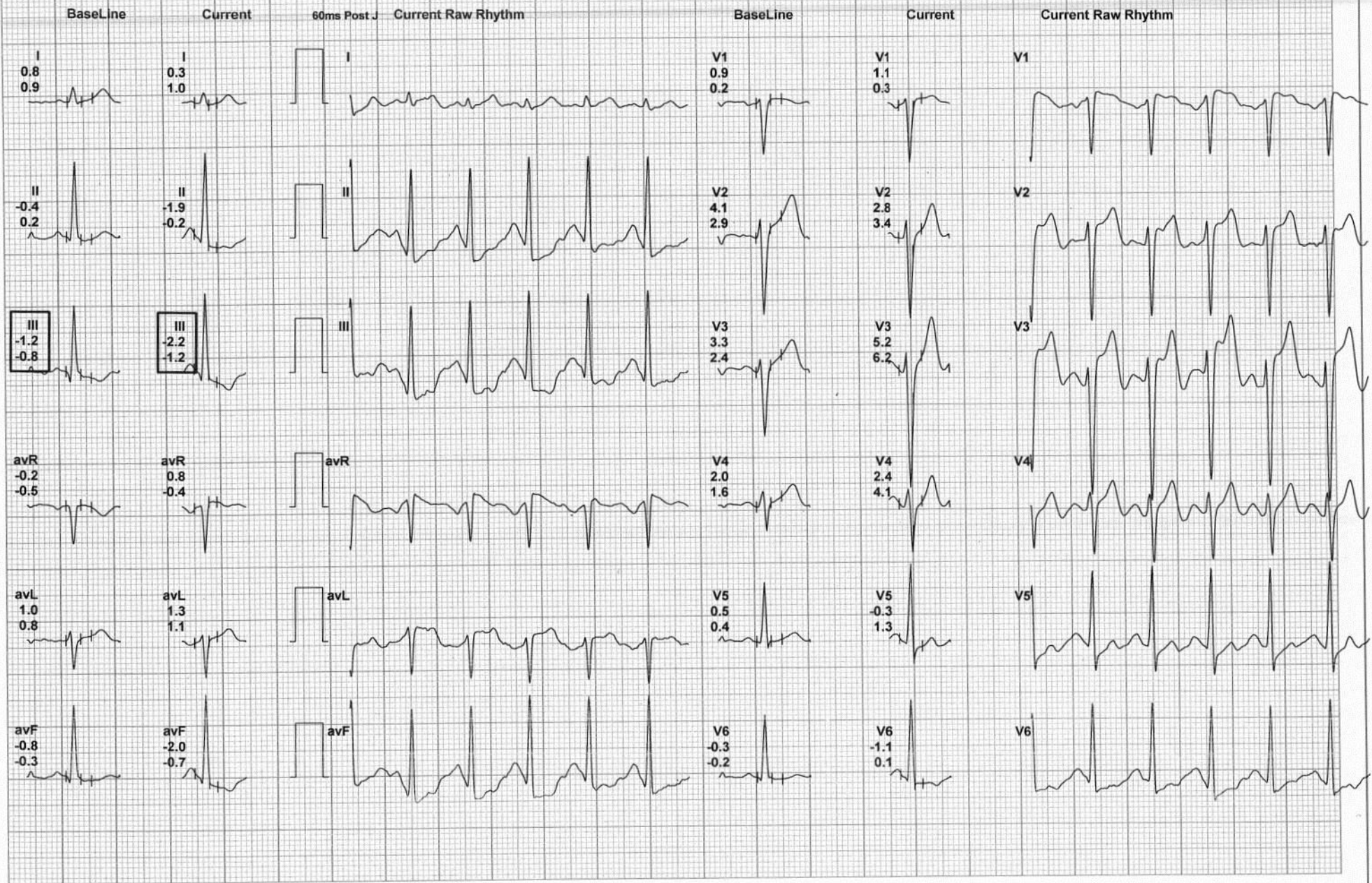

BANGALORE DIAGNOSTIC SERVICES

12 Lead + Comparision

RAJAJINAGAR BANGALORE 560010

100489/HEMANT RANA

27 Yrs/Male

0 Kg/0 Cms

Date: 29-Mar-2024 10:56:13 AM

HR: 162 bpm

METS: 10.2

BP: 128/88

MHR: 83% of 193

Speed: 3.4 mph

Grade: 14.0%

Raw ECG

BRUCE

(1.0-100)Hz

Ex Time 09:00

BLC :On

Notch :On

BRUCE: Stage 3 (100)

10.0 mm/mV

25 mm/Sec.



Batch No.:

Date:

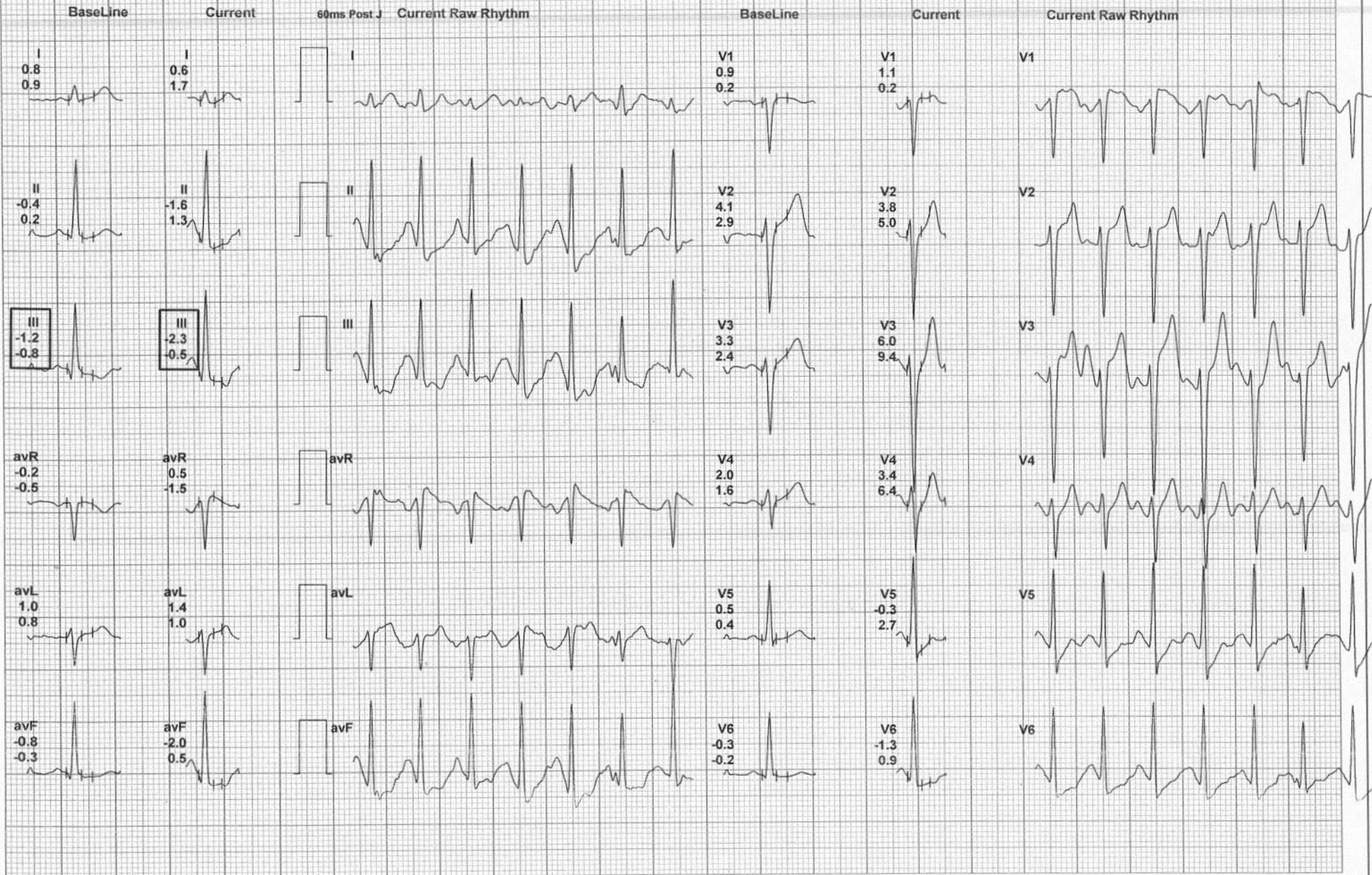

HR: 162 bpm

METS: 10.2

BP: 128/88

MPHR: 83% of 193

Speed: 3.4 mph

Grade: 14.0%

Raw ECG

BRUCE

(1.0-100)Hz

Ex Time 09:00

BLC: On

Notch: On

BRUCE: Peak (0.5mV)
10.0 mm/mV
25 mm/Sec.



12 Lead + Comparison

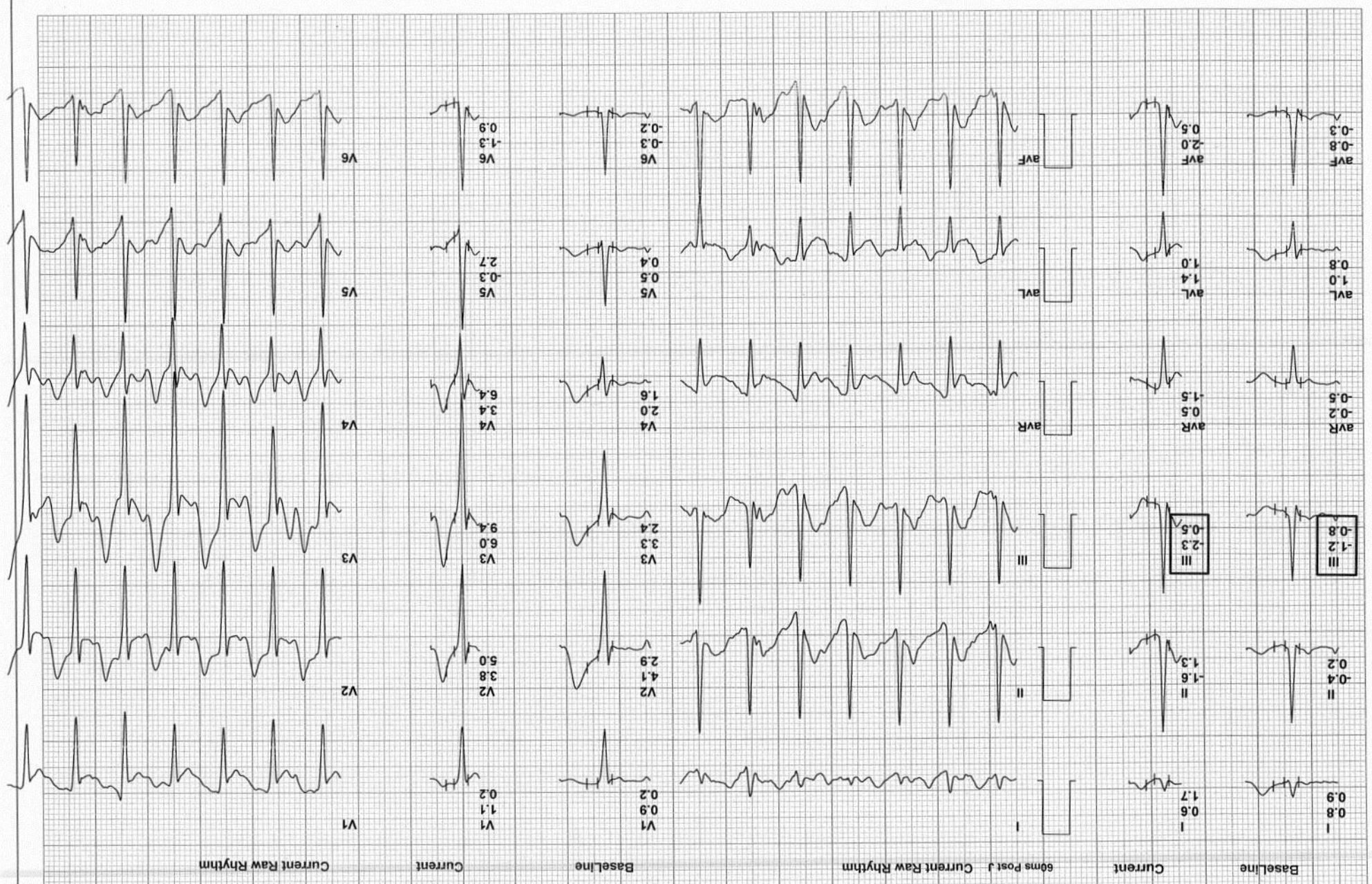

Batch No.:

Date : [] [] [] [] [] []

RAJAJINAGAR BANGALORE 560010

100489/HEMANT RANA

27 Yrs/Male
0 Kg/0 Cms
Date: 29-Mar-2024 10:56:13 AM

HR: 125 bpm
METS: 4.3
BP: 128/88

MPHR: 64% of 193
Speed: 0.0 mph
Grade: 0.0%

Raw ECG
BRUCE
(1.0-100)Hz

Ex Time 09:01
BLC: On
Notch: On

Recovery (1
10.0 mm/mV
25 mm/Sec



Batch No.:-.....

Date :

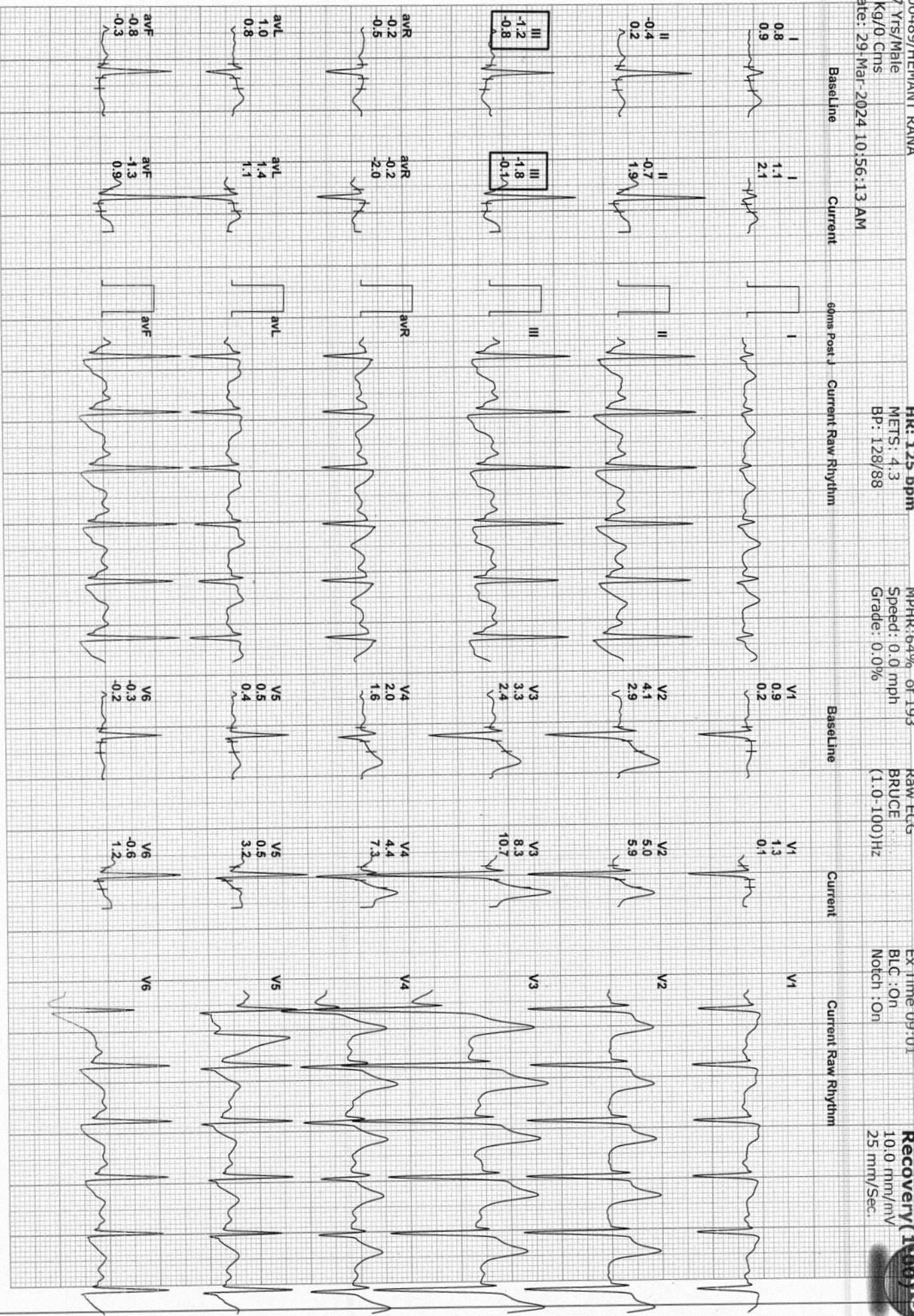

RAJAJINAGAR BANGALORE-560010

100489/HEMANT RANA

27 Yrs/Male
0 Kg/D Chrs
Date: 29-Mar-2024 10:56:13 AM

HR: 112 bpm
METS: 1.0
BP: 124/84

MPHR: 58% of 193
Speed: 0.0 mph
Grade: 0.0%

Raw ECG
BRUCE
(1.0-100)HZ

Ex Time: 09:01
BLC: On
Notch: On

Recovery (3)
10.0 mm/mV
25 mm/Sec.

Batch No.:-.....

Date :

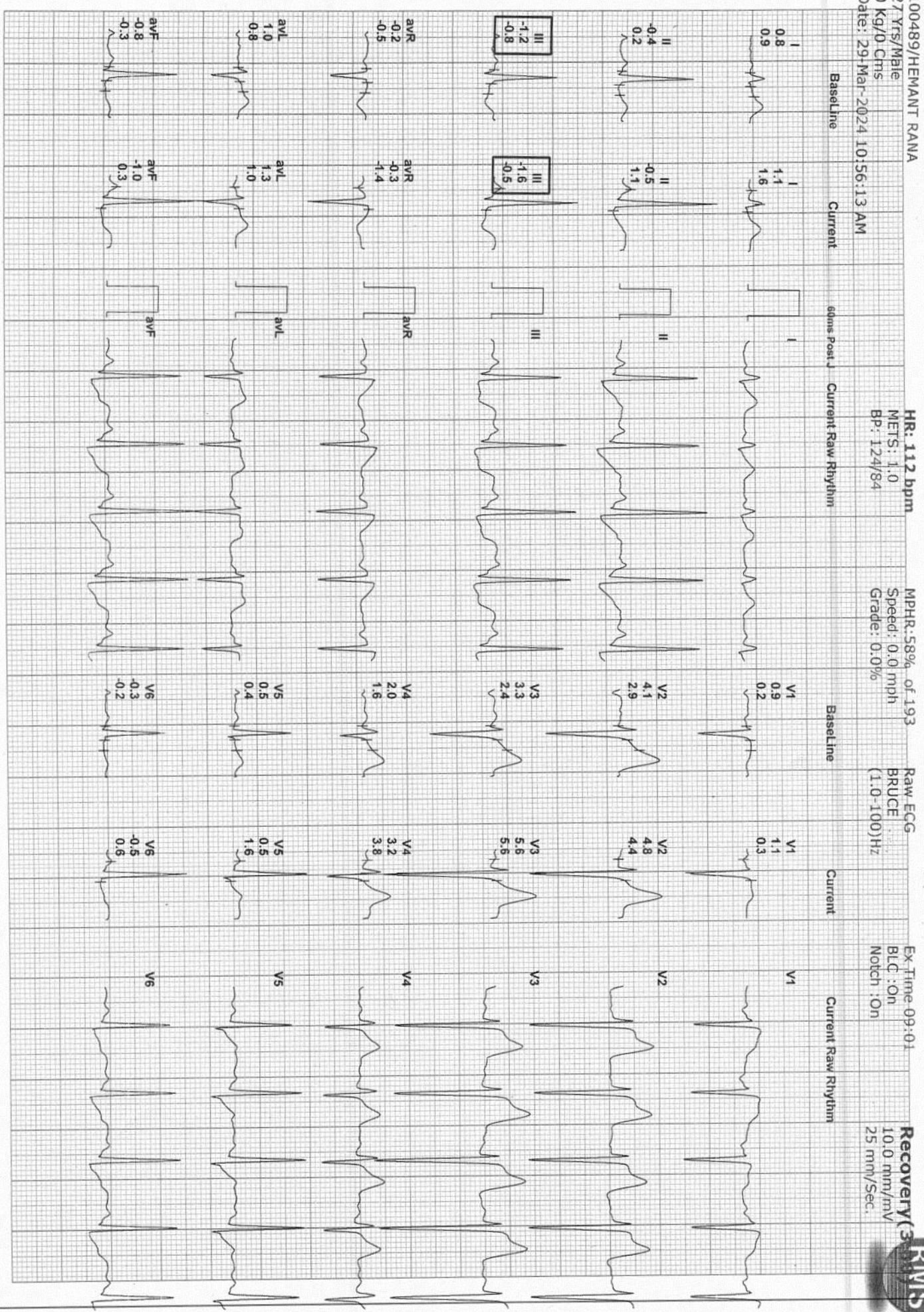



Batch No.:-

Date :

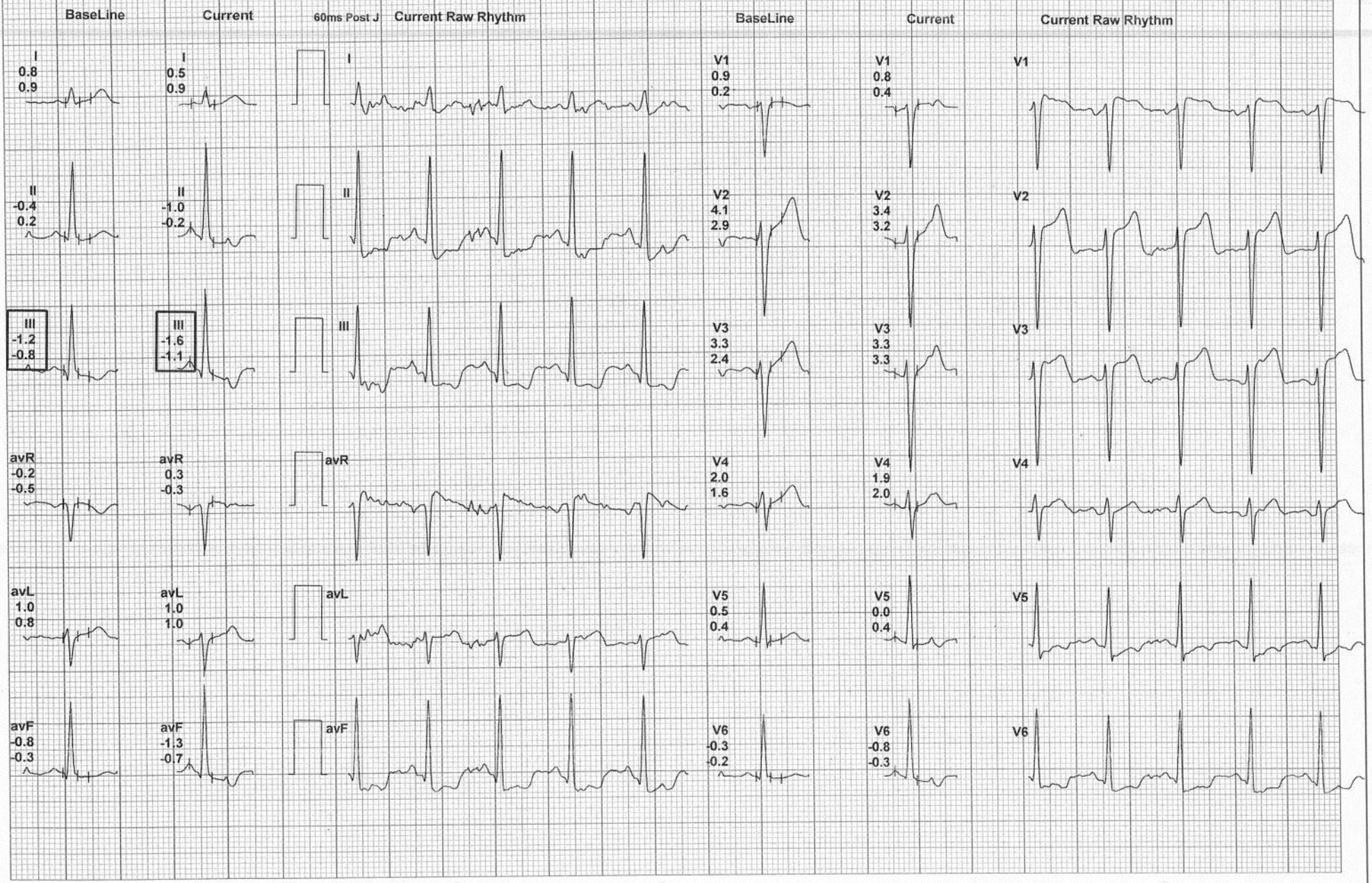

BPL

10mm/mV 0.15-35Hz AC50

29-03-2024 10:50:58

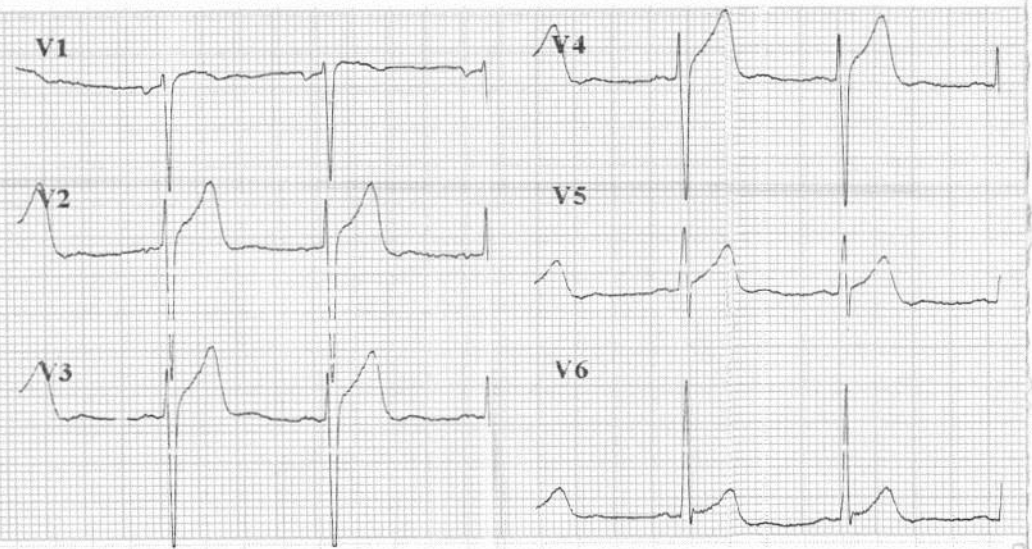
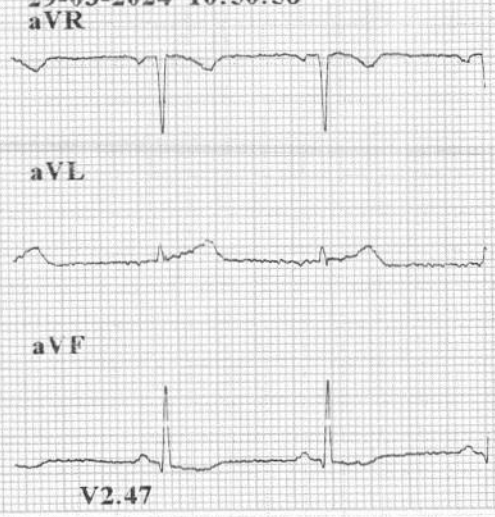
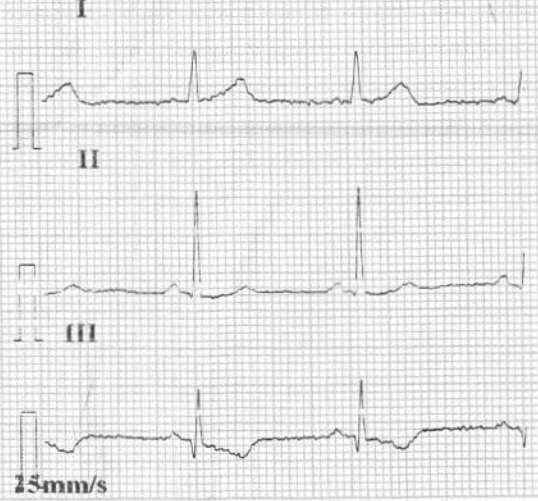

ID : 240329-1051
 Name : *Rana Hemant*
 Age : 27 yr
 Sex : Male
 BP : mmHg
 Height : cm
 Weight : kg
 HR : 67 bpm
 P Dur : 88 ms
 PR int : 127 ms
 QRS Dur : 87 ms
 QT/QTc int : 360/381 ms
 P/QRS/T axis : 78/37/-27 °
 RV5/SV1 amp : 0.710/1.398 mV
 RV5+SV1 amp : 2.108 mV
 RV6/SV2 amp : 1.691/1.769 mV

Minnesota Code:
 4-2-0(II,aVF)
 5-2-1(aVF)
 9-4-2(V4)



Diagnosis Interpretation:
 800: Sinus Rhythm
 850: ST T Abnormality(aVF)

Dr. ASHOK
 MD (Internal Medicine)
 Reg No.: 13444

Report Confirmed by:

Supore

Name: V.R. OPTICIANS
TEL : RAJAJINAGAR
Date: 24/03/29 15:02:17



V.R. OPTICIANS
Qualified Opticians &
Contact Lens Clinic

576, 52nd Cross,
3rd Block, 12th Main,
Rajajinagar,
Bengaluru - 560 010.
☎ : 23353406

sterilised
ring by latest
ase
ractometer

(REF) VD: 12.0

<Right>	S	C	A
	+0.25	+0.25	102
	+0.25	+0.25	105
	+0.50	+0.25	101

Avg	+0.25	+0.25	102
S. E	+0.50		

Date : 29-3-24
Age : 27y

<Left>	S	C	A
	+0.50	0.00	
	0.00	+0.25	77
	+0.25	+0.25	83

Avg	+0.25	+0.25	77
S. E	+0.25		

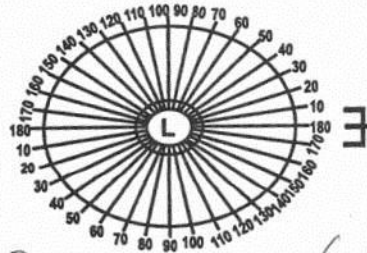
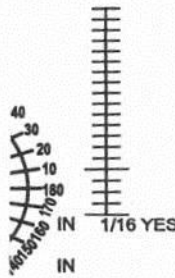

PD = 61.5 mm

ARC. 6/6

	SPH	CYL	AXIS	SPH	CYL	AXIS
Dist.	<u>Mess</u>			<u>Mess</u>		
Read		<u>70</u>	<u>---</u>	<u>---</u>		

P.D. 61.....

Post Vertex Distance 110.....

For Constant use

- White
- Photogrey Extra
- Photobrown Extra
- Bifocals
- Progressive

V.R. Kalavathi. D.R. Opt.
Qualified Opticians
Contact Lens Specialist
Signature



Bangalore Diagnostics & Multi-Speciality Centre

Quality Assurance : EQAP from AIIMS & CMC- Vellore

Quality. Trust. Since 1982.

198, 12th Main, 3rd Block, (Above Namma MTR, Next to SBI), Rajajinagar, Bangalore- 560 010.

Ph. : 080-23505407, 9448079978 e-mail : bangalore.d.s@gmail.com

Patient Name	MR. HEMANT RANA	Patient Id	
Age/DOB	27 YRS	Gender	M
Ref.Doctor	BOB	Date	29/03/2024

X-RAY CHEST PA VIEW

OBSERVATION:

Both hila are normal.

Cardiophrenic and costophrenic angles are normal.

The trachea is central.

The mediastinal and cardiac silhouette are normal.

Cardiothoracic ratio is normal.

Bones of the thoracic cage are normal.

Soft tissues of the chest wall are normal.

IMPRESSION:

NORMAL STUDY

Dr. Vijay Kumar
MBBS, MDRD
Consultant Radiologist

