

NAME- ATUL KALKUNDRIKAR

DATE-29/3/2024

AGE- 38/M

X-RAY CHEST PA

The Bony Thorax is Normal.

Both The Costophrenic And Cardiophrenic Angles Are Clear.

Cardiac Shape And Size Appears Normal.

The Lung Field Appears Normal.

Both The Hila Are Normal In Density And Position.

Impression: - Normal Chest X-Ray.

For *Anay*

DR.MRUDULA BABAR
CONSULTANT RADIOLOGIST

DR. MRUDULA BABAR
MBBS, MD, DMRE (RADIOLOGY)
CITY MUMBAI 2009
REG. NO. 2005/03/2139

29/03/24

Atul Kalkundziker
38/M

Ophth

	(R)	(L)
K-A	6/6 N6	6/6 N6
mtsep	(N)	(N)
Fundus	(N)	(N)
Color Vn	(N)	(N)
Impn	Both eyes' WNL	

gjn

ಭಾರತ ಸರ್ಕಾರ
Government of India

ಭಾರತೀಯ ಏಕೀಕೃತ ಗುರುತು ಪ್ರಾಧಿಕಾರ
Unique Identification Authority of India

ಸೇವಾಧಾರ ಸಂಖ್ಯೆ / Enrolment No.: 1377/10097/00647

To
ಶ್ರೀ.ಎಂ. ರಾಜೇಶ್ವರಿ ಮಹೇಂದ್ರೇಶ್
Atul Rajaram Kulkarni/Ar
S/O: Rajaram Kulkarni/Ar
CTS No-10057/A/1A
1st Main 4th Cross
Shreeji Nagar
Belgaum
Belgaum Karnataka - 590016
9980215525



ನಿಮ್ಮ ಆಧಾರ ಸಂಖ್ಯೆ / Your Aadhaar No :
3751 5356 1493
VID : 9125 0077 4793 2558
ನನ್ನ ಆಧಾರ, ನನ್ನ ಗುರುತು

ಭಾರತ ಸರ್ಕಾರ
Government of India

ಶ್ರೀ.ಎಂ. ರಾಜೇಶ್ವರಿ ಮಹೇಂದ್ರೇಶ್
Atul Rajaram Kulkarni/Ar
ಶ್ರೀ.ಎಂ. ರಾಜೇಶ್ವರಿ ಮಹೇಂದ್ರೇಶ್
Atul Rajaram Kulkarni/Ar
CTS No-10057/A/1A
1st Main 4th Cross
Shreeji Nagar
Belgaum
Belgaum Karnataka - 590016



ನಿಮ್ಮ ಆಧಾರ ಸಂಖ್ಯೆ / Your Aadhaar No :
3751 5356 1493
VID : 9125 0077 4793 2558
ನನ್ನ ಆಧಾರ, ನನ್ನ ಗುರುತು

ಮಾಹಿತಿ

- ಆಧಾರ್ ಗುರುತಿನ ಪರಿವೇಶನು ಒಂದು ಐ-ಲೆಟರ್ ಆಗಿದೆ.
- ಇದು ಭಾರತ ಸರ್ಕಾರ/ಆಧಾರ್ XML/ಆನ್‌ಲೈನ್ ದೃಢೀಕರಣ ಮೂಲಕ ಗುರುತನ್ನು ಪರಿಶೀಲಿಸಿ.
- ಆಧಾರ್ ಸಂಖ್ಯೆ ಮತ್ತು ಮೂಲಕ ದೃಢೀಕರಣದ ಮೂಲಕ ಆಧಾರ್ ಸಂಖ್ಯೆ ದೃಢೀಕರಣ.

INFORMATION

- Aadhaar is a proof of identity, not of citizenship
- Verify identity using Secure QR Code/ Offline XML/ Online Authentication
- This is electronically generated letter

- ಆಧಾರ್ ಭಾರತದಾದ್ಯಂತ ದೃಢೀಕರಣಕ್ಕೆ ಪರಿಣಿತ.
- ಸರ್ಕಾರದ ಸೇವೆಗಳಿಗೆ ಅಥವಾ ಅನುಮೋದಿತ ಸೇವೆಗಳಿಗೆ ಅಧಿಕಾರ ಆಧಾರ್ ಸಂಖ್ಯೆಯನ್ನು ಬಳಸಿ.
- ನಿಮ್ಮ ಮೊಬೈಲ್ ಸಂಖ್ಯೆ ಮತ್ತು ಇ-ಮೇಲ್ ವಿಳಾಸವನ್ನು ಆಧಾರ್ ಸಂಖ್ಯೆಗೆ ಸಂಪರ್ಕಿಸಿ.
- ಆಧಾರ್ ಸಂಖ್ಯೆ ನಿಮ್ಮ ಸ್ಮಾರ್ಟ್ ಫೋನ್ ನಲ್ಲಿ ಕೂಡಿಸಿಟ್ಟುಕೊಳ್ಳಿ ಮತ್ತು mAadhaar ಅಪ್ಲಿಕೇಷನ್ ಬಳಸಿ.

- Aadhaar is valid throughout the country.
- Aadhaar helps you avail various Government and non-Government services easily
- Keep your mobile number & email ID updated in Aadhaar
- Carry Aadhaar in your smart phone – use mAadhaar App

ಭಾರತೀಯ ಏಕೀಕೃತ ಗುರುತು ಪ್ರಾಧಿಕಾರ
Unique Identification Authority of India

ಸೇವಾಧಾರ ಸಂಖ್ಯೆ / Enrolment No.: 1377/10097/00647

To
ಶ್ರೀ.ಎಂ. ರಾಜೇಶ್ವರಿ ಮಹೇಂದ್ರೇಶ್
Atul Rajaram Kulkarni/Ar
S/O: Rajaram Kulkarni/Ar
CTS No-10057/A/1A
1st Main 4th Cross
Shreeji Nagar
Belgaum
Belgaum Karnataka - 590016
9980215525

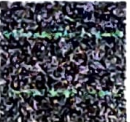

ನಿಮ್ಮ ಆಧಾರ ಸಂಖ್ಯೆ / Your Aadhaar No :
3751 5356 1493
VID : 9125 0077 4793 2558
ನನ್ನ ಆಧಾರ, ನನ್ನ ಗುರುತು

Dr. Mahesh V. Padsalge
MD. (Medicine)
Consultant Physician
Reg. No. 91424 (MMC)

77.4

169

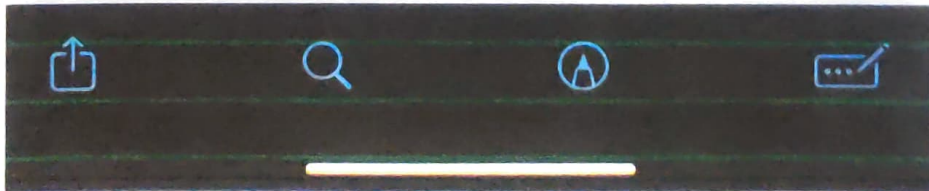

Male

EG within normal limit

ESR

Normal sinus rhythm
Normal ECG

QRS : 74 ms
QT / QTcBaz : 338 / 385 ms
PR : 124 ms
P : 86 ms
RR / PP : 768 / 769 ms
P / QRS / T : 31 / 13 / 25 degrees

Dr. Mahesh V. Padsalge
MD. (Medicine)
Consultant Physician
Reg. No. 91424 (MMC)

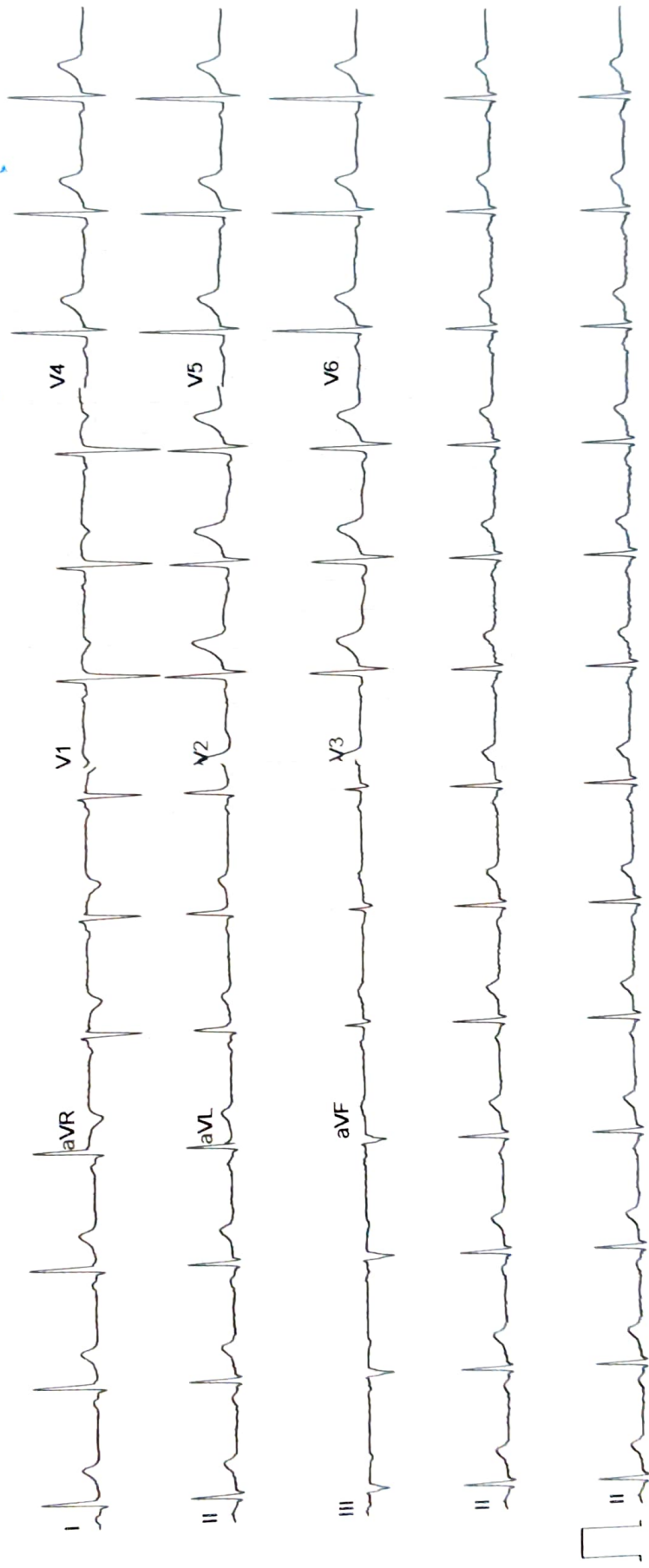

ECHO Report

Date:29/03/2024

Patient Details

Patient ID –

Name- ATUL KALKUNDRIKAR
Age- 38 YEARS
Gender- MALE
Referral BY - MEDI WHEEL

Doctor In charge DR. MAHESH PADSALGE

Clinical Status of Patient -

Finding description -

- 1. Tachycardia During Study.**
- 2. Normal LV systolic function.**
- 3. No RWMA.**
- 4. All cardiac valves are structurally normal.**
- 5. Trivial MR, Trivial PR, NO AR.**
- 6. No PAH (PASP -20 mmHg).**
- 7. Normal RV systolic function.**
- 8. No clot/vegetation/pericardial effusion.**
- 9. No coarctation of aorta.**

Chamber Dimensions-M mode Findings

LVID (Diastole) 35-56(mm)	- 37.00	LVID (Systole) 24-42(mm)	- 26.00
IVS (Diastole) 8-12(mm)	- 09.00	IVS (Systole) 14-42(mm)	- 23.00
LVPWT (Diastole) 6-11(mm)	- 09.00	EPSS	- 3.00
LVEF (%)	- 60%	LVFS (%)	- 29.00
LV Volume (Diastolic)(mm ³)		LV Volume (Systolic)(mm ³)	
Meridional Wall Stress in System		Cubed LV Volume in Diastole (mm ³)	
Cubed LV+ myocardial volume (mm ³)		Velocity of circumferential Shortening (mm)	
Aortic root 22-37(mm)	- 26.00	Left Atrium Width (mm)	
Left Atrium Length (mm)	- 30.00	Left Atrium Area (mm ²)	
Left Atrium Volume (mm ³)		RV Function	
RV size	Normal	RA Size	
Normal		IVC Size (mm) – 17 mm Collapsible	
RV volume (mm ³)			
Normal			
Pericardium	Normal		
Effusion	None		
Resp Variation	Present		
Predicted RV Systolic Pressure			

Doppler Findings- I

Dr. Mahesh Padsalge

Dr. Mahesh V. Padsalge
MD. (Medicine)
Consultant Physician
Reg. No. 91424 (MMC)

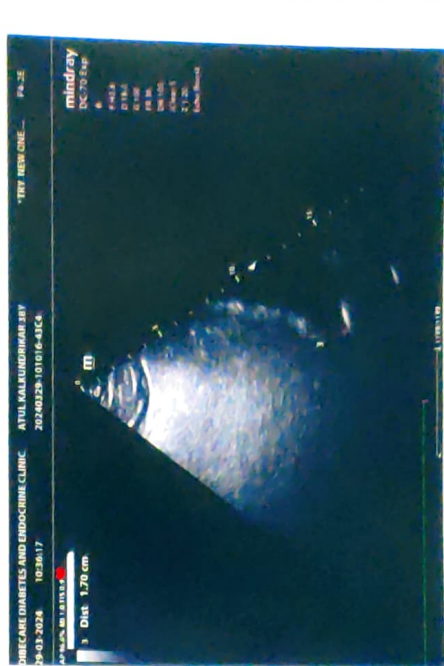
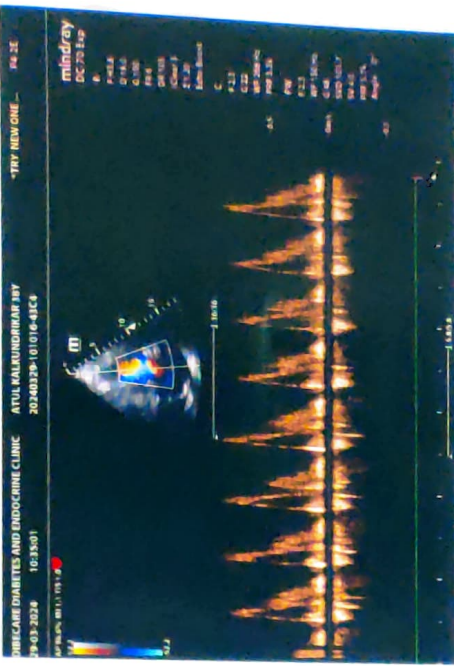
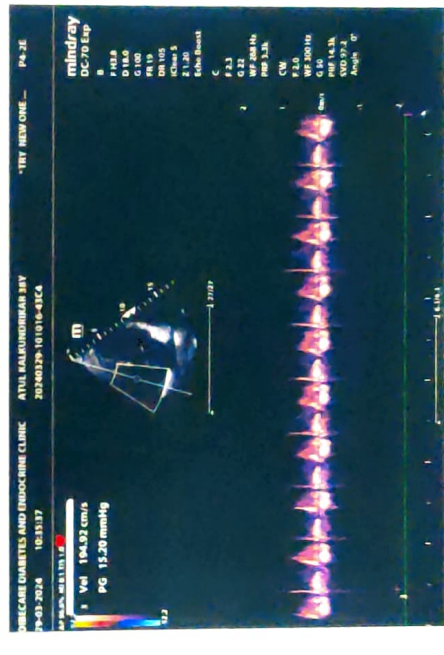
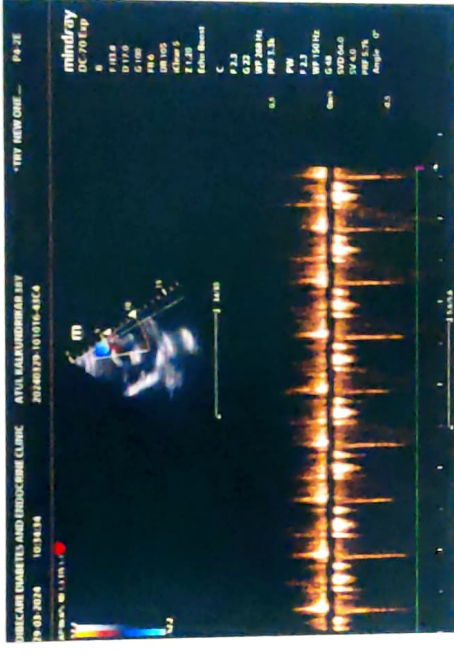
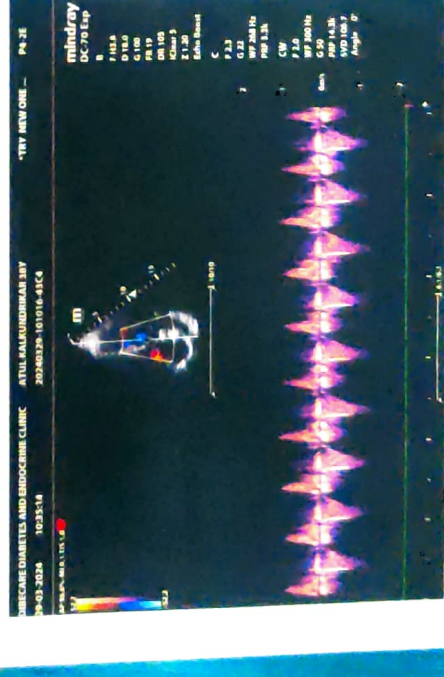
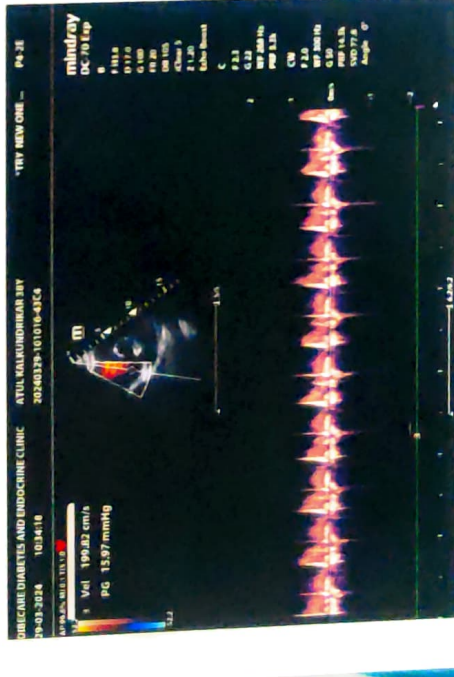
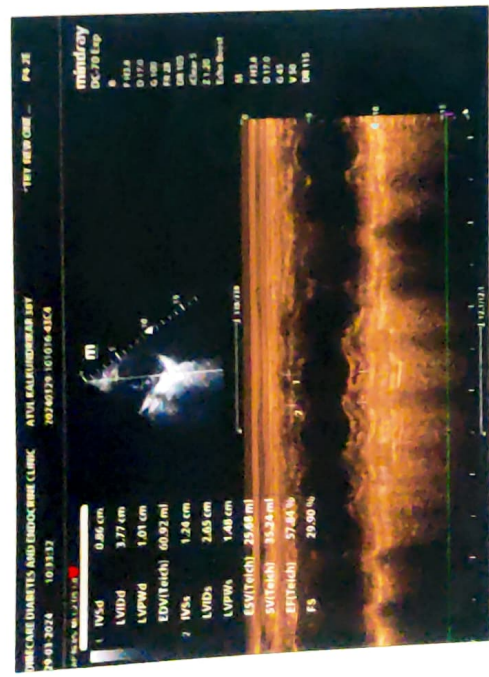

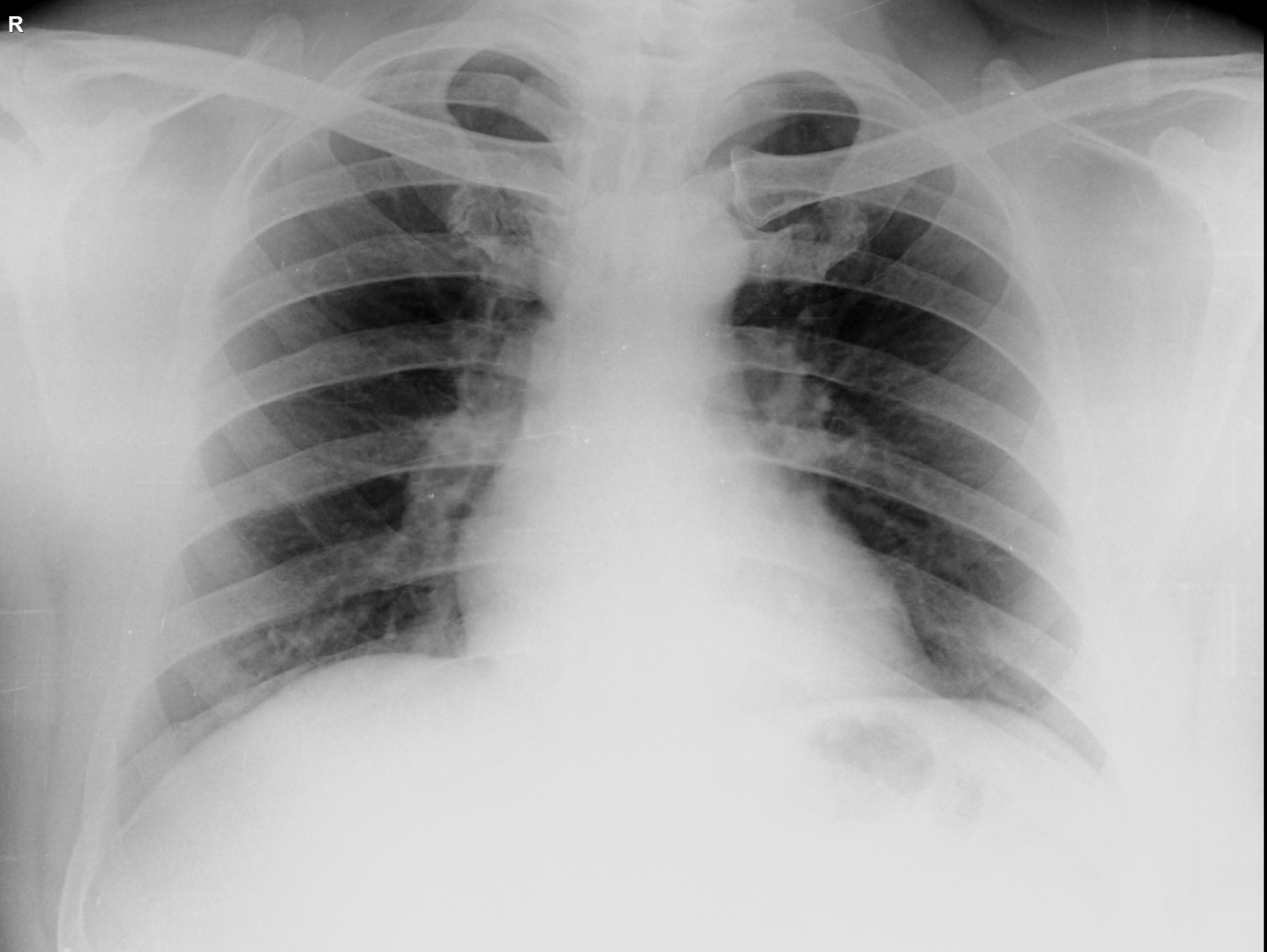

R

ATUL KALKUNDRIKAR 38Y M 3/29/2024
OLIVE DIAGNOSTIC, SEAWOOD SEC 40

Patient Name : **MR. KALKUNDRIKAR ATUL RAJARAM**
Patient ID : 59226
Age / Sex : 38 years / Male
Referred by : MEDIWHEEL
Bill ID : 96745

Collected : Mar 29, 2024, 09:09 a.m.
Reported : Mar 29, 2024, 03:15 p.m.
Sample ID :



270024

Test Description	Results	Units	Biological Reference Range
------------------	---------	-------	----------------------------

TOTAL TRIIODOTHYRONINE (T3)

Sample Type : Serum

TotalTriiodothyronine (T3) [CLIA]	1.20	ng/dL	0.69 - 2.15
--	------	-------	-------------

****END OF REPORT****

Dr. Sudhamani S. MD
Consultant Pathologist
Reg. No. : 90461

Patient Name : **MR. KALKUNDRIKAR ATUL RAJARAM**
Patient ID : 59226
Age / Sex : 38 years / Male
Referred by : MEDIWHEEL
Bill ID : 96745

Collected : Mar 29, 2024, 09:09 a.m.
Reported : Mar 29, 2024, 03:15 p.m.
Sample ID :



270024

Test Description	Results	Units	Biological Reference Range
------------------	---------	-------	----------------------------

TOTAL THYROXINE (T4)

Sample Type : Serum

Total Thyroxine (T4) [CLIA]	85.3	ng/ml	52 - 127
------------------------------------	------	-------	----------

****END OF REPORT****

Dr. Sudhamani S. MD
Consultant Pathologist
Reg. No. : 90461

Patient Name : **MR. KALKUNDRIKAR ATUL RAJARAM**
Patient ID : 59226
Age / Sex : 38 years / Male
Referred by : MEDIWHEEL
Bill ID : 96745

Collected : Mar 29, 2024, 09:09 a.m.
Reported : Mar 29, 2024, 03:15 p.m.
Sample ID :



270024

Test Description	Results	Units	Biological Reference Range
------------------	---------	-------	----------------------------

THYROID STIMULATING HORMONE (TSH)

Sample Type : Serum

Thyroid Stimulative Hormone (TSH) [CLIA]	1.60	μIU/mL	0.3 - 4.5 1st trimester - 0.1 - 2.5μIU/mL 2nd trimester - 0.2 - 3μIU/mL 3rd trimester - 0.3 - 3μIU/mL
--	------	--------	--

Clinical Significance :-

1. Serum TSH concentrations exhibit a diurnal variation with the peak occurring during the night.
2. Useful for: Screening for thyroid dysfunction and detecting mild (subclinical), as well as overt, primary hypo- or hyperthyroidism in ambulatory patients.
3. Monitoring patients on thyroid replacement therapy.
4. Confirmation of thyroid-stimulating hormone (TSH) suppression in thyroid cancer patients on thyroxine suppression therapy.
5. Prediction of thyrotropin-releasing hormone-stimulated TSH response.

END OF REPORT



Dr. Sudhamani S. MD
Consultant Pathologist
Reg. No. : 90461

Patient Name : **MR. KALKUNDRIKAR ATUL RAJARAM**
Patient ID : 59226
Age / Sex : 38 years / Male
Referred by : MEDIWHEEL
Bill ID : 96745

Collected : Mar 29, 2024, 09:09 a.m.
Reported : Mar 29, 2024, 03:15 p.m.
Sample ID :



270024

Test Description	Results	Units	Biological Reference Range
------------------	---------	-------	----------------------------

LIVER FUNCTION TEST

Sample Type : Serum

TOTAL BILIRUBIN [DIAZO]	1.15	mg/dl	0.3-1.3 mg/dl
BILIRUBIN-DIRECT [DIAZO]	0.48	mg/dl	0.1-0.4 mg/dl
BILLIRUBIN-INDIRECT [CALCULATED]	0.67	mg/dl	0.1-0.9 mg/dl
S.G.O.T. (AST) [IFCC without Pyridoxal Phosphate]	21.3	IU/L	5-40 IU/L
S.G.P.T.(ALT) [IFCC without Pyridoxal Phosphate]	21.8	IU/L	5-40 IU/L
ALKALINE PHOSPHATASE [Amino Methyl Propanol (AMP)]	68	IU/L	44-147 IU/L
TOTAL PROTEINS [BIURET]	6.69	IU/L	6.0 - 8.5g/dL
ALBUMIN [BROMO CRESOL GREEN (BCG)]	4.32	g/dl	3.5-5.0 g/dl
GLOBULIN [CALCULATED]	2.37	gm%	2.3-3.5 gm%
ALBUMIN/GLOBULIN RATIO [CALCULATED]	1.82		
GAMMA GT	20.0	U/L	0 - 45

Technique : Fully Automated Biochemistry Analyser ERBA EM-200

END OF REPORT



Dr. Sudhamani S. MD
Consultant Pathologist
Reg. No. : 90461

Patient Name : **MR. KALKUNDRIKAR ATUL RAJARAM**
Patient ID : 59226
Age / Sex : 38 years / Male
Referred by : MEDIWHEEL
Bill ID : 96745

Collected : Mar 29, 2024, 09:09 a.m.
Reported : Mar 29, 2024, 03:15 p.m.
Sample ID :



270024

Test Description	Results	Units	Biological Reference Range
<u>FASTING BLOOD SUGAR</u>			
Sample Type : Flouride R			
Fasting Blood Sugar [GOD - POD]	88.9	mg/dl	Normal : 70 - 99 mg/dl impaired Tolerance : 100 - 125mg/dl Diabetes Mellitus : >126 mg/dl
Technique :-	Fully Automated Biochemistry Analyser ERBA EM-200		

END OF REPORT

Dr. Sudhamani S. MD
Consultant Pathologist
Reg. No. : 90461

Patient Name : **MR. KALKUNDRIKAR ATUL RAJARAM**
Patient ID : 59226
Age / Sex : 38 years / Male
Referred by : MEDIWHEEL
Bill ID : 96745

Collected : Mar 29, 2024, 09:09 a.m.
Reported : Mar 29, 2024, 03:15 p.m.
Sample ID :



270024

Test Description	Results	Units	Biological Reference Range
------------------	---------	-------	----------------------------

POST PRANDIAL BLOOD SUGAR

Sample Type : Flouride PP

Post Prandial Blood Sugar [GOD - POD]	106.5	mg/dl	110-180
--	--------------	-------	---------

Technique :- Done On Fully Automated Biochemistry Analyser ERBA EM-200

****END OF REPORT****

Dr. Sudhamani S. MD
Consultant Pathologist
Reg. No. : 90461

Patient Name : **MR. KALKUNDRIKAR ATUL RAJARAM**
Patient ID : 59226
Age / Sex : 38 years / Male
Referred by : MEDIWHEEL
Bill ID : 96745

Collected : Mar 29, 2024, 09:09 a.m.
Reported : Mar 29, 2024, 03:15 p.m.
Sample ID :



270024

Test Description	Results	Units	Biological Reference Range
<u>GLYCOCYLATED HAEMOGLOBIN</u>			
Sample Type : EDTA / Whole Blood			
Glycocyalted Haemoglobin (HbA1c) [Tosoh HPLC]	5.0	%	<5.7%NON DIABETIC 5.7-6.4% PRE-DIABETIC >6.5% DIABETIC <7.0% GOAL FOR DIABETIC ON TREATMENT
MEAN BLOOD GLUCOSE	96.80	mg/dL	116.89 - 154.2

END OF REPORT



Dr. Sudhamani S. MD
Consultant Pathologist
Reg. No. : 90461

Patient Name : **MR. KALKUNDRIKAR ATUL RAJARAM**
Patient ID : 59226
Age / Sex : 38 years / Male
Referred by : MEDIWHEEL
Bill ID : 96745

Collected : Mar 29, 2024, 09:09 a.m.
Reported : Mar 29, 2024, 03:15 p.m.
Sample ID :



270024

Test Description	Results	Units	Biological Reference Range
------------------	---------	-------	----------------------------

COMPLETE BLOOD COUNT

Sample Type : EDTA / Whole Blood

Hemoglobin	12.2	g/dl	13.0 - 17.0
RBC COUNT	5.93	Millions/c	4.5 - 5.5
PCV(Hematocrit)	38.1	%	40.0 - 50.0
Mean Cell Volume(MCV) [calculated]	64.2	fl	80.0 - 100.0
Mean Cell Hemoglobin(MCH) [calculated]	20.5	pg	27.0 - 33.0
Mean Cell Hb Conc(MCHC) [calculated]	32	g/dl	32 - 36
RDW	15.1	%	11.50 - 14.50
Total Leucocytes (WBC) Count	4170	/cumm	4000-11000

DIFFERENTIAL COUNT

Neutrophils	55	%	40 - 70
Lymphocytes	30.5	%	20 - 50
Eosionphils	9.2	%	01 - 06
Monocytes	4.5	%	00 - 08
Basophils [calculated]	0.8	%	00-01

SMEAR STUDY

RBC Morphology	Hypochromia (+)		
WBC Morphology	Eosinophilia.		
Platelets On Smear	Adequate on Smear		
Platelet Count	169000	/cumm	150000 - 450000
MPV	10.6	fL	6.5 - 10.0

Comments :-**Method:-**

HB:-Colorimetric, Total WBC:-Impedance/Flow Cytometry, HCT, MCV, MCH, MCHC, RDW-CV:-Calculate, Diff. Count: Flow Cytometry / Manual Stained Smear Microscopy, RBC: Impedance, Platelets : Impedance Method.

Technique :-

Fully Automated 5 part Diff. Cell Counter .

All Test Results are subjected to stringent international External and Internal Quality Control Protocols

END OF REPORT

Dr. Sudhamani S. MD
Consultant Pathologist
Reg. No. : 90461

Patient Name : **MR. KALKUNDRIKAR ATUL RAJARAM**
Patient ID : 59226
Age / Sex : 38 years / Male
Referred by : MEDIWHEEL
Bill ID : 96745

Collected : Mar 29, 2024, 09:09 a.m.
Reported : Mar 29, 2024, 03:15 p.m.
Sample ID :



Test Description	Results	Units	Biological Reference Range
------------------	---------	-------	----------------------------

BLOOD UREA LEVEL (BUL)

Sample Type : Serum

Urea	26.7	mg/dl	10 - 40
-------------	------	-------	---------

[Urease - GLDH]

Bun	12.47	mg/dl	6 - 21
------------	-------	-------	--------

[Calculated]

Technique :- Done On Fully Automated Biochemistry Analyser ERBA EM-200

****END OF REPORT****

Dr. Sudhamani S. MD
Consultant Pathologist
Reg. No. : 90461

Patient Name : **MR. KALKUNDRIKAR ATUL RAJARAM**
Patient ID : 59226
Age / Sex : 38 years / Male
Referred by : MEDIWHEEL
Bill ID : 96745

Collected : Mar 29, 2024, 09:09 a.m.
Reported : Mar 29, 2024, 03:15 p.m.
Sample ID :



Test Description	Results	Units	Biological Reference Range
<u>CREATININE</u>			
Sample Type : Serum			
Creatinine	1.07	mg/dl	0.40 - 1.40
[Enzymatic]			
Estimated GFR	91.09	ml/min/1.73sq m	Normal: >90 Mild Decrease : 60-89 Mild Moderate Decrease : 45-59 Moderate to Severe Decrease : 30-44 Severe Decrease ; 15-29 Kidney Failure : <15
[Calculated]			
Formula	Estimated GFR Calculate By CKD-EPI Formula.		
Technique :-	Done On Fully Automated Biochemistry Analyser ERBA EM-200		

END OF REPORT



Dr. Sudhamani S. MD
Consultant Pathologist
Reg. No. : 90461

Patient Name : **MR. KALKUNDRIKAR ATUL RAJARAM**
Patient ID : 59226
Age / Sex : 38 years / Male
Referred by : MEDIWHEEL
Bill ID : 96745

Collected : Mar 29, 2024, 09:09 a.m.
Reported : Mar 29, 2024, 03:15 p.m.
Sample ID :



270024

Test Description	Results	Units	Biological Reference Range
------------------	---------	-------	----------------------------

SR. URIC ACID

Sample Type : Serum

Uric Acid [Uricase - POD]	7.8	mg/dl	3.6 - 7.7
---------------------------------------	------------	-------	-----------

Technique :- Done On Fully Automated Biochemistry Analyser ERBA EM-200.

****END OF REPORT****

Dr. Sudhamani S. MD
Consultant Pathologist
Reg. No. : 90461

Patient Name : **MR. KALKUNDRIKAR ATUL RAJARAM**
Patient ID : 59226
Age / Sex : 38 years / Male
Referred by : MEDIWHEEL
Bill ID : 96745

Collected : Mar 29, 2024, 09:09 a.m.
Reported : Mar 29, 2024, 03:15 p.m.
Sample ID :



270024

Test Description	Results	Units	Biological Reference Range
------------------	---------	-------	----------------------------

LIPID PROFILE

Sample Type : Serum

TOTAL CHOLESTEROL

[CHOD-PAP]

102

mg/dL

Desirable : <200 mg/dl

Borderline : 200 - 239mg/dl

High : >240 mg/dl

TRIGLYCERIDES

[Glycerol Phosphate Oxidase]

53.7

mg/dL

Desirable : <150 mg/dl

Borderline : 150 - 199mg/dl

High : >200mg/dl

HDL CHOLESTEROL [Direct]

33.8

mg/dL

Desirable : >40 mg/dl

Borderline Risk : 35 mg/dl

High Risk : <30 mg/dl

LDL CHOLESTEROL [Calculated]

57.46

mg/dL

Desirable : <100 mg/dl

Borderline : 130 - 160mg/dl

High : >160mg/dl

VLDL Cholesterol

[Calculated]

10.74

mg/dL

Desirable : <26 mg/dl

Borderline : >30 mg/dl

Total Chol / HDL Chol Ratio

[Calculated]

3.02

mg/dL

Desirable : <5 %

LDL / HDL Ratio

[Calculated]

1.70

1.00 - 3.55

NON-HDL CHOLESTEROL

[Calculated]

68.20

mg/dL

Desirable : <130 mg/dl

Borderline : 160 - 189 mg/dl

High : >220 mg/dl

Technique:

Fully Automated Biochemistry Analyser ERBA EM-200.

****END OF REPORT****

Dr. Sudhamani S. MD
Consultant Pathologist
Reg. No. : 90461

Patient Name : **MR. KALKUNDRIKAR ATUL RAJARAM**
Patient ID : 59226
Age / Sex : 38 years / Male
Referred by : MEDIWHEEL
Bill ID : 96745

Collected : Mar 29, 2024, 09:09 a.m.
Reported : Mar 29, 2024, 03:15 p.m.
Sample ID :



270024

Test Description	Results	Units	Biological Reference Range
------------------	---------	-------	----------------------------

BLOOD GROUP

Sample Type : EDTA / Whole Blood

ABO Grouping

"B"

Rh Grouping

POSITIVE

Note:

These report is for information purpose only. Blood group needs to be reconfirmed at the time of cross matching for blood transfusion.

****END OF REPORT****

Dr. Sudhamani S. MD
Consultant Pathologist
Reg. No. : 90461

Patient Name : **MR. KALKUNDRIKAR ATUL RAJARAM**
Patient ID : 59226
Age / Sex : 38 years / Male
Referred by : MEDIWHEEL
Bill ID : 96745

Collected : Mar 29, 2024, 09:09 a.m.
Reported : Mar 29, 2024, 03:15 p.m.
Sample ID :



270024

Test Description	Results	Units	Biological Reference Range
	<u>ESR</u>		
Sample Type : EDTA / Whole Blood			
ESR	10	Mm/hr	0 - 15
Method	Westergren		

END OF REPORT



Dr. Sudhamani S. MD
Consultant Pathologist
Reg. No. : 90461

Patient Name : **MR. KALKUNDRIKAR ATUL RAJARAM**
Patient ID : 59226
Age / Sex : 38 years / Male
Referred by : MEDIWHEEL
Bill ID : 96745

Collected : Mar 29, 2024, 09:09 a.m.
Reported : Mar 29, 2024, 03:15 p.m.
Sample ID :



270024

Test Description	Results	Units	Biological Reference Range
------------------	---------	-------	----------------------------

URINE ANALYSE REPORT

Sample Type : Urine

PHYSICAL EXAMINATION

COLOUR	Pale Yellow		
APPEARANCE	Clear		
REACTION (PH)	5.0		4.8 - 7.6
SPECIFIC GRAVITY	1.025		1.010 - 1.030
ALBUMIN	Absent		
GLUCOSE	Absent		
BLOOD (U)	Absent		
BILE PIGMENTS	Negative		
BILE SALTS	Absent		
KETONE	Negative		
LEUKOCYTES	Absent		
NITRITE	Absent		
UROBILINOGEN	Negative		

MICROSCOPY

PUS CELLS/hpf	1-2
RBCs/hpf	Absent
EPI.CELLS/hpf	1-2
CASTS	Absent
CRYSTALS	Absent
BACTERIA	Absent
Other	Absent

****END OF REPORT****

Dr. Sudhamani S. MD
Consultant Pathologist
Reg. No. : 90461

Patient Name : **MR. KALKUNDRIKAR ATUL RAJARAM**
Patient ID : 59226
Age / Sex : 38 years / Male
Referred by : MEDIWHEEL
Bill ID : 96745

Collected : Mar 29, 2024, 09:09 a.m.
Reported : Mar 29, 2024, 03:15 p.m.
Sample ID :



Test Description	Results	Units	Biological Reference Range
------------------	---------	-------	----------------------------

TOTAL TRIIODOTHYRONINE (T3)

Sample Type : Serum

TotalTriiodothyronine (T3) [CLIA]	1.20	ng/dL	0.69 - 2.15
--	------	-------	-------------

****END OF REPORT****



Dr. Sudhamani S. MD
Consultant Pathologist
Reg. No. : 90461

Patient Name : **MR. KALKUNDRIKAR ATUL RAJARAM**
Patient ID : 59226
Age / Sex : 38 years / Male
Referred by : MEDIWHEEL
Bill ID : 96745

Collected : Mar 29, 2024, 09:09 a.m.
Reported : Mar 29, 2024, 03:15 p.m.
Sample ID :



270024

Test Description	Results	Units	Biological Reference Range
------------------	---------	-------	----------------------------

THYROID STIMULATING HORMONE (TSH)

Sample Type : Serum

Thyroid Stimulative Hormone (TSH) [CLIA]	1.60	μIU/mL	0.3 - 4.5 1st trimester - 0.1 - 2.5μIU/mL 2nd trimester - 0.2 - 3μIU/mL 3rd trimester - 0.3 - 3μIU/mL
--	------	--------	--

Clinical Significance :-

1. Serum TSH concentrations exhibit a diurnal variation with the peak occurring during the night.
2. Useful for: Screening for thyroid dysfunction and detecting mild (subclinical), as well as overt, primary hypo- or hyperthyroidism in ambulatory patients.
3. Monitoring patients on thyroid replacement therapy.
4. Confirmation of thyroid-stimulating hormone (TSH) suppression in thyroid cancer patients on thyroxine suppression therapy.
5. Prediction of thyrotropin-releasing hormone-stimulated TSH response.

END OF REPORT



Dr. Sudhamani S. MD
Consultant Pathologist
Reg. No. : 90461

Patient Name : **MR. KALKUNDRIKAR ATUL RAJARAM**
Patient ID : 59226
Age / Sex : 38 years / Male
Referred by : MEDIWHEEL
Bill ID : 96745

Collected : Mar 29, 2024, 09:09 a.m.
Reported : Mar 29, 2024, 03:15 p.m.
Sample ID :



270024

Test Description	Results	Units	Biological Reference Range
------------------	---------	-------	----------------------------

TOTAL THYROXINE (T4)

Sample Type : Serum

Total Thyroxine (T4) [CLIA]	85.3	ng/ml	52 - 127
------------------------------------	------	-------	----------

****END OF REPORT****

Dr. Sudhamani S. MD
Consultant Pathologist
Reg. No. : 90461