

Consultant Physician Clinic

Patient Name:- Rayhuvr singh Solanki

Age / Sex :- 37yrs male

Chief Complaints:-

→ Pleurisy
- pain in abd
(right side)
- no fever, cough

OPR NO:

Date: 29/3/24
Weight:- 79.6 kg
Height:- 180 cm
BMI:- 24.6

Nutritional assessment:-

- Obese
- Well nourished
- Mild-moderate nourished
- Severely mal-nourished

Drug / Food Allergy:-

Past History :-

Family History:-

Systemic Examination:-

→ re
→ 14y

Provisional Diagnosis:

Pulse:- 86/min
BP:- 130/80 mmHg
SpO2:- 100%

SHALBY HOSPITAL, SURAT

Near Navyug College, Rander Road, Adajan, Surat. Gujarat, India. | Ph.: 0261-7190000 | Email : info.surat@shalby.org

SHALBY LIMITED

Regd. Office: Opp. Karnavati Club, S. G. Road, Ahmedabad - 380 015, Gujarat, India.

Corp. Office: B-301 & 302, Mondeal Heights, Opp. Karnavati Club, S. G. Road, Ahmedabad - 380 015, Gujarat, India

Tel: 079 40203000 | Fax: 079 40203109 | info.sg@shalby.org | www.shalby.org

CIN: L85110GJ2004PLC044667

Investigation :-

'Ortho' opinion → normal

→ S. Gmorkus fasting lipid profile
(has hyperlipidemic drugs)

Treatment and further advices:-
(Write in Capital Letters)

Rx

→

lypula cream (avoid ngs)

VCA asked

→

Plenty of acid fluids

→ TAB ZERASOL - MR (nos) (total)

→ hyp challenge 10ml/BD

Follow Up Date: _____

બધી દવાઓ ડોક્ટરને બતાવીને લેવી.



Certificate No. : MC-5200

 Shalby Hospital (A Unit of Shalby Limited) Near Navyug College, Rander Road, Adajan, Surat, Gujarat, India.
 Tel.: 0261 7190000 | Ext.: 851 | Mo.: 9512036046 | Email : pathology.surat@shalby.in | Web : www.shalby.org

PID : SUR0000362316 OP-001

REPORT STATUS : Final



Patient Name : Mr Raghueversinh G Solanki /	Registered On : 29-Mar-2024 09:04 AM
Lab ID : 403902265	Collected On : 29-Mar-2024 08:45 AM
Gender/Age : Male / 37 Years	DOB : 22-Jan-1987
Received On : 29-Mar-2024 09:22 AM	Sample Type : EDTA Whole Blood
Ref. By : Dr. Health Check Up . Shalby	

Parameter	Result	Unit	Biological Ref. Interval
BLOOD COUNT AND INDICIES			
HAEMOGLOBIN <i>Colorimetric Non Cyanide</i>	13.9 ✓	g/dL	13.0 - 17.0
RBC COUNT <i>Electrical Impedance</i>	5.08	mill/cmm	4.5 - 5.5
HCT <i>Calculated</i>	41.6	%	40 - 50
MCV <i>Calculated based on the RBC histogram</i>	81.9	fL	83 - 101
MCH <i>Calculated</i>	27.4	pg	27 - 32
MCHC <i>Calculated</i>	33.4	g/dL	31.5 - 34.5
RDW <i>Calculated</i>	12.3	%	13.3 - 18.3

TOTAL LEUCOCYTE COUNT

Total WBC Count <i>Electrical Impedance</i>	6860 ✓	cells/cmm	4000 - 10000
---	--------	-----------	--------------

DIFFERENTIAL LEUCOCYTE COUNT (Manual by Microscopy)

NEUTROPHILS <i>Flow Cytometry</i>	43	%	40 - 80
LYMPHOCYTES <i>Flow Cytometry</i>	46	%	20 - 40
EOSINOPHILS <i>Flow Cytometry</i>	6	%	1 - 6
MONOCYTES <i>Flow Cytometry</i>	5	%	2 - 10
BASOPHIL <i>Flow Cytometry</i>	0	%	0 - 2

PLATELET INDICES

PLATELET COUNT <i>Electrical Impedance</i>	285000 ✓	/cmm	150000 - 410000
MPV <i>Calculated based on PLT Histogram</i>	9.0 ✓	fL	7.5 - 12.0

PERIPHERAL SMEAR EXAMINATION

RBCs	Normochromic and Normocytic.
WBCs	Total leucocyte counts are within normal limit
PLATELETs	Adequate in number and normal in morphology.
MALARIAL PARASITE	Malarial parasites are not seen on smear examination.

EDTA Whole Blood - Tests done on Automated Five Part Cell Counter. (WBC, RBC, MCV & Platelet count by classical impedance method, Hb by cyanide-free colorimetric method, WBC differential by Chemical dye, Flowcytometry, Semi-conductive Laser scatter Method, independent Basophil channel & other parameters calculated). All Haemograms are reviewed & confirmed microscopically.

Reference Interval: Dacie and Lewis practical haematology 11th edition.

This is an Electronically Authenticated Report.

Dr Pankaj AgrawalM.B., D.C.P
Consulting Pathologist

Generated On : 29-Mar-2024 12:18 PM

Approved On : 29-Mar-2024 10:29 AM

 Regd. Office: Shalby Limited, Opp. Karnavati Club, S.G. Road, Ahmedabad, Gujarat, India.
 Tel.: 079 40203000 | Fax: 079 40203109 | Email: info.sg@shalby.org | Web: www.shalby.org

We are open 24 x 7 & 365 days



Certificate No. : MC-5200

Shalby Hospital (A Unit of Shalby Limited) Near Navyug College, Rander Road, Adajan, Surat, Gujarat. India.
Tel.: 0261 7190000 | Ext.: 851 | Mo.: 9512036046 | Email : pathology.surat@shalby.in | Web : www.shalby.org

PID : SUR0000362316 OP-001

REPORT STATUS : Final



Patient Name : Mr Raghuveersinh G Solanki /	Registered On : 29-Mar-2024 09:04 AM
Lab ID : 403902265	Collected On : 29-Mar-2024 08:45 AM
Gender/Age : Male / 37 Years	DOB : 22-Jan-1987
Received On : 29-Mar-2024 09:22 AM	Sample Type : EDTA Whole Blood
Ref. By : Dr. Health Check Up . Shalby	

Parameter	Result	Unit	Biological Ref. Interval
-----------	--------	------	--------------------------

BLOOD GROUP

(Tube agglutination: Forward & reverse)

ABO Type

"B"

RH Type

POSITIVE

This is an Electronically Authenticated Report.

Generated On : 29-Mar-2024 12:18 PM

Approved On : 29-Mar-2024 12:18 PM

Dr Pankaj AgrawalM.B., D.C.P
Consulting PathologistRegd. Office: Shalby Limited, Opp. Karnavati Club, S.G. Road, Ahmedabad, Gujarat, India.
Tel.: 079 40203000 | Fax: 079 40203109 | Email: info.sg@shalby.org | Web: www.shalby.org

We are open 24 x 7 & 365 days

Page 2 of 1



Shalby Hospital (A Unit of Shalby Limited) Near Navyug College, Rander Road, Adajan, Surat, Gujarat. India.
Tel.: 0261 7190000 | Ext.: 851 | Mo.: 9512036046 | Email : pathology.surat@shalby.in | Web : www.shalby.org

PID : SUR0000362316 OP-001

REPORT STATUS : Final



Patient Name : **Mr Raghueersinh G Solanki** / Registered On : 29-Mar-2024 09:04 AM
Lab ID : 403902265 Collected On : 29-Mar-2024 08:45 AM
Gender/Age : Male / 37 Years DOB : 22-Jan-1987 Received On : 29-Mar-2024 09:22 AM
Ref. By : Dr. Health Check Up . Shalby Sample Type : EDTA Whole Blood

Parameter	Result	Unit	Biological Ref. Interval
ESR 1st hour * <i>Modified Westergren Method</i>	9	mm in 1 hour	0 - 15
HBA1C HbA1c - Glycated Haemoglobin * <i>Boronate Affinity Assay</i>	5.5 ✓	%	Non-diabetic: <= 5.6 Pre-diabetic: 5.7-6.4 Diabetic: >= 6.5 Therapeutic goals for glycemic control Age > 19 years Goal of therapy: < 7.0 Action suggested: > 8.0 Age < 19 years Goal of therapy: <7.5
Estimated Average Glucose (eAG) (mg/dL) * <i>Calculated</i>	111	mg/dL	

This is an Electronically Authenticated Report.

Generated On : 29-Mar-2024 12:18 PM
Approved On : 29-Mar-2024 12:18 PM

Dr Pankaj Agrawal
Dr Pankaj Agrawal
M.B., D.C.P
Consulting Pathologist

Regd. Office: Shalby Limited, Opp. Karnavati Club, S.G. Road, Ahmedabad, Gujarat, India.
Tel.: 079 40203000 | Fax: 079 40203109 | Email: info.sg@shalby.org | Web: www.shalby.org

We are open 24 x 7 & 365 days



Certificate No. : MC-5200

Shalby Hospital (A Unit of Shalby Limited) Near Navyug College, Rander Road, Adajan, Surat, Gujarat. India.
Tel.: 0261 7190000 | Ext.: 851 | Mo.: 9512036046 | Email : pathology.surat@shalby.in | Web : www.shalby.org

PID : SUR0000362316 OP-001

REPORT STATUS : Final



Patient Name : **Mr Raghueversinh G Solanki** / Registered On : 29-Mar-2024 09:04 AM
 Lab ID : 403902265 Collected On : 29-Mar-2024 08:45 AM
 Gender/Age : Male / 37 Years DOB : 22-Jan-1987 Received On : 29-Mar-2024 10:26 AM
 Ref. By : Dr. Health Check Up . Shalby Sample Type : Fluoride F, Urine (PP),
 Fluoride PP, Urine (F)

Parameter	Result	Unit	Biological Ref. Interval
-----------	--------	------	--------------------------

PLASMA GLUCOSE LEVEL**FASTING PLASMA GLUCOSE****Plasma Glucose (F)**

99

mg/dL

74 - 106

GOD/POD (Glucose Oxidase/Peroxidase), Colorimetric

Urine Sugar (F)

ABSENT

mg/dL

Absent

Glucose-oxidase/oxidase reaction

POST PRANDIAL PLASMA GLUCOSE**Plasma Glucose (PP)**

104

mg/dL

Normal: 100-140 Impaired: 140
-199 Diabetic :=>200

GOD/POD (Glucose Oxidase/Peroxidase), Colorimetric

Urine Sugar (PP)

ABSENT

mg/dL

Absent

Glucose-oxidase/oxidase reaction

This is an Electronically Authenticated Report.

Generated On : 29-Mar-2024 12:18 PM

Approved On : 29-Mar-2024 12:18 PM

Dr Pankaj AgrawalM.B., D.C.P
Consulting PathologistRegd. Office: Shalby Limited, Opp. Karnavati Club, S.G. Road, Ahmedabad, Gujarat, India.
Tel.: 079 40203000 | Fax: 079 40203109 | Email: info.sg@shalby.org | Web: www.shalby.org

We are open 24 x 7 & 365 days

Page 4 of 1

Shalby Hospital (A Unit of Shalby Limited) Near Navyug College, Rander Road, Adajan, Surat, Gujarat. India.
Tel.: 0261 7190000 | Ext.: 851 | Mo.: 9512036046 | Email : pathology.surat@shalby.in | Web : www.shalby.org

PID : SUR0000362316 OP-001

REPORT STATUS : Final



Patient Name : Mr Raghueersinh G Solanki /	Registered On : 29-Mar-2024 09:04 AM
Lab ID : 403902265	Collected On : 29-Mar-2024 08:45 AM
Gender/Age : Male / 37 Years	DOB : 22-Jan-1987
Received On : 29-Mar-2024 09:22 AM	Sample Type : Serum
Ref. By : Dr. Health Check Up . Shalby	

Parameter	Result	Unit	Biological Ref. Interval
LIPID PROFILE			
LIPID PROFILE			
Cholesterol <i>Cholesterol Esterase, Oxidase, Peroxidase</i>	180 ✓	mg/dL	Desirable: <200 Borderline High: 200 - 239 High >=240
SERUM TRIGLYCERIDE <i>Lipase/GK/GPO/POD</i>	238	mg/dL	Normal : <150 Borderline High : 150-199 High : 200-499 Very High : > 500
HDL CHOLESTEROL DIRECT * <i>Phosphotungstic Acid/Mgcl2 - Enzymatic</i>	38	mg/dL	Major risk factor for heart disease : < 40 Negative risk factor for heart disease : >= 60
Non HDL Cholesterol <i>Calculated</i>	142	mg/dL	Optimal : <130 Desirable : 130-159 Borderline high : 159-189 High : 189-220 Very High : >=220
LDL Cholesterol <i>Calculated</i>	94 ✓	mg/dL	Optimal: <100 Near to above Optimal: 100 - 129 Borderline High: 130 - 159 High: 160 - 189 Very High: > 190
VLDL <i>Calculated</i>	48	mg/dL	6 - 38
LDL/dHDL * <i>Calculated</i>	2.5		2.5 - 3.5
Chol/dHDL * <i>Calculated</i>	4.7	Ratio	3.5 - 5.0

Note: Reference interval as per National Cholesterol Education Programme (NCEP) Adult Treatment Panel III Report. VLDL, CHOL/dHDL RATIO, LDL/dHDL RATIO, LDL Cholesterol, Non HDL Cholesterol are calculated parameters. Estimation of LDL by direct method is recommended when TG>400 mg/dL.

This is an Electronically Authenticated Report.

Generated On : 29-Mar-2024 12:18 PM
Approved On : 29-Mar-2024 11:25 AM

Dr Pankaj Agrawal
Dr Pankaj Agrawal
M.B., D.C.P
Consulting Pathologist

Shalby Hospital (A Unit of Shalby Limited) Near Navyug College, Rander Road, Adajan, Surat, Gujarat. India.
Tel.: 0261 7190000 | Ext.: 851 | Mo.: 9512036046 | Email : pathology.surat@shalby.in | Web : www.shalby.org

PID : SUR0000362316 OP-001

REPORT STATUS : Final



Patient Name : Mr Raghueversinh G Solanki	/	Registered On : 29-Mar-2024 09:04 AM
Lab ID : 403902265		Collected On : 29-Mar-2024 08:45 AM
Gender/Age : Male / 37 Years	DOB : 22-Jan-1987	Received On : 29-Mar-2024 09:22 AM
Ref. By : Dr. Health Check Up . Shalby		Sample Type : Serum

Parameter	Result	Unit	Biological Ref. Interval
RENAL FUNCTION TEST			
RENAL FUNCTION TEST			
Urea Nitrogen (BUN)	15	mg/dL	9 - 20
<i>Urease, colorimetric</i>			
UREA	32	mg/dL	19 - 43
<i>Calculated</i>			
Creatinine	0.72	mg/dL	0.66 - 1.25
<i>Enzymatic - Creatinine amidohydrolase</i>			
S. URIC ACID	6.8	mg/dL	3.5 - 8.5
<i>Uricase/Peroxidase, Colorimetric</i>			
Calcium	9.7	mg/dL	8.4 - 10.2
<i>Arsenazo III dye</i>			
Phosphorus *	4.6	mg/dL	2.5 - 4.5
<i>Phosphomolybdate reduction (PMA Phenol)</i>			
Sodium	141	mmol/L	137 - 145
<i>Direct Ion Selective Electrode</i>			
S. POTASSIUM	4.24	mmol/L	3.5 - 5.1
<i>Direct Ion Selective Electrode</i>			
Chloride	103	mmol/L	98 - 107
<i>Direct Ion Selective Electrode</i>			

This is an Electronically Authenticated Report.

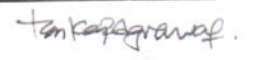
Generated On : 29-Mar-2024 12:18 PM
Approved On : 29-Mar-2024 11:25 AM

Dr Pankaj Agrawal
 M.B., D.C.P
 Consulting Pathologist

Shalby Hospital (A Unit of Shalby Limited) Near Navyug College, Rander Road, Adajan, Surat, Gujarat. India.
Tel.: 0261 7190000 | Ext.: 851 | Mo.: 9512036046 | Email : pathology.surat@shalby.in | Web : www.shalby.org

PID : SUR0000362316 OP-001

REPORT STATUS : Final



Patient Name : Mr Raghueversinh G Solanki /

Registered On : 29-Mar-2024 09:04 AM

Lab ID : 403902265

Collected On : 29-Mar-2024 08:45 AM

Gender/Age : Male / 37 Years

DOB : 22-Jan-1987

Received On : 29-Mar-2024 09:22 AM

Ref. By : Dr. Health Check Up . Shalby

Sample Type : Serum

Parameter	Result	Unit	Biological Ref. Interval
THYROID PROFILE (TFT)			
TSH *	3.738	µIU/mL	0.38 - 5.33
<i>Chemiluminescence immunoassay (CLIA)</i>			

This is an Electronically Authenticated Report.

Generated On : 29-Mar-2024 12:18 PM

Approved On : 29-Mar-2024 12:18 PM

Dr Pankaj Agrawal

M.B., D.C.P
Consulting PathologistRegd. Office: Shalby Limited, Opp. Karnavati Club, S.G. Road, Ahmedabad, Gujarat, India.
Tel.: 079 40203000 | Fax: 079 40203109 | Email: info.sg@shalby.org | Web: www.shalby.org

Page 7 of 10

We are open 24 x 7 & 365 days

Shalby Hospital (A Unit of Shalby Limited) Near Navyug College, Rander Road, Adajan, Surat, Gujarat. India.
Tel.: 0261 7190000 | Ext.: 851 | Mo.: 9512036046 | Email : pathology.surat@shalby.in | Web : www.shalby.org

PID : SUR0000362316 OP-001

REPORT STATUS : Final



Patient Name : Mr Raghuveersinh G Solanki /	Registered On : 29-Mar-2024 09:04 AM
Lab ID : 403902265	Collected On : 29-Mar-2024 08:45 AM
Gender/Age : Male / 37 Years	DOB : 22-Jan-1987
Received On : 29-Mar-2024 09:22 AM	Sample Type : Urine
Ref. By : Dr. Health Check Up . Shalby	

URINE EXAMINATION

Parameter	Result	Unit	Biological Ref. Interval
Physical Examination			
Colour *	Pale Yellow		Pale yellow
Transparency	Clear		Clear
Chemical Examination			
Glucose	<i>Glucose-oxidase/oxidase reaction</i>	Negative	Negative
Bilirubin	<i>Azo coupling Reaction with diazonium</i>	Negative	Negative
Ketone	<i>Sodium Nitroprusside reaction</i>	Negative	Negative
Specific Gravity	<i>Refractometric Method - Bromthymol blue</i>	1.025	S.G. value 1.001 - 1.035
Blood	<i>Peroxidase like activity of hemoglobin</i>	Negative	Negative
pH	<i>Double Indicator principle</i>	5.0	PH value 4.6 - 8.0
Protein	<i>Protein Error of Indicator Principle</i>	Negative	Negative
Urobilinogen *	<i>Modified Ehrlich reaction</i>	0.2	EU/dL Upto 1.0 mg/dL (EU/dL)
Nitrite *	<i>Diazotization reaction of nitrite with an aromatic amine</i>	Negative	Negative
Leucocyte	<i>Leucocyte Esterase Test</i>	Negative	Negative
Microscopic Examination			
Pus cells	0-2/hpf	/hpf	0-5/hpf
Red blood cells	Nil	/hpf	NIL/hpf
Epithelial cells	0-2/hpf	/hpf	NA
Crystals	Nil		Nil
Cast *	Nil		Nil
Bacteria	Nil		Nil
Amorphous	Nil		Nil
Yeast	Nil		Nil
Others	Nil		Nil

This is an Electronically Authenticated Report.

Generated On : 29-Mar-2024 12:18 PM
Approved On : 29-Mar-2024 12:18 PM

Pankaj Agrawal
Dr Pankaj Agrawal
M.B., D.C.P
Consulting Pathologist

Regd. Office: Shalby Limited, Opp. Karnavati Club, S.G. Road, Ahmedabad, Gujarat, India.
Tel.: 079 40203000 | Fax: 079 40203109 | Email: info.sg@shalby.org | Web: www.shalby.org

Page 8 of 10

We are open 24 x 7 & 365 days

Shalby Hospital (A Unit of Shalby Limited) Near Navyug College, Rander Road, Adajan, Surat, Gujarat. India.
Tel.: 0261 7190000 | Ext.: 851 | Mo.: 9512036046 | Email : pathology.surat@shalby.in | Web : www.shalby.org

PID : SUR0000362316 OP-001

REPORT STATUS : Final



Patient Name : Mr Raghuversinh G Solanki /	Registered On : 29-Mar-2024 09:04 AM
Lab ID : 403902265	Collected On : 29-Mar-2024 08:45 AM
Gender/Age : Male / 37 Years	DOB : 22-Jan-1987
Received On : 29-Mar-2024 11:26 AM	Sample Type : Stool
Ref. By : Dr. Health Check Up . Shalby	

Parameter	Result	Unit	Biological Ref. Interval
STOOL EXAMINATION			
COLOUR *	BROWNISH		Brownish
CONSISTENCY *	SOLID		Solid
BLOOD *	ABSENT		Absent
MUCOUS *	ABSENT		Absent
REACTION *	ACIDIC		7 - 7.5
PARASITES *	ABSENT		Absent
PUS *	ABSENT		Absent
STOOL (OCCULT BLOOD) *	NEGATIVE		Negative
<i>Peroxidase like activity of hemoglobin</i>			
MICROSCOPIC EXAMINATION			
TROPHOZITES *	NIL		Nil
OVA *	NIL		Nil
CYSTS *	NIL		Nil
PUS CELL *	NIL		Nil
RED CELL *	NIL		Nil
VEGETABLE CELL *	PRESENT		Present
Yeast *	NIL		Nil

This is an Electronically Authenticated Report.

Dr Pankaj AgrawalM.B., D.C.P
Consulting Pathologist

Generated On : 29-Mar-2024 12:18 PM

Approved On : 29-Mar-2024 12:18 PM

Regd. Office: Shalby Limited, Opp. Karnavati Club, S.G. Road, Ahmedabad, Gujarat, India.
Tel.: 079 40203000 | Fax: 079 40203109 | Email: info.sg@shalby.org | Web: www.shalby.org

Page 9 of 10

We are open 24 x 7 & 365 days



Shalby Hospital (A Unit of Shalby Limited) Near Navyug College, Rander Road, Adajan, Surat, Gujarat. India.
Tel.: 0261 7190000 | Ext.: 851 | Mo.: 9512036046 | Email : pathology.surat@shalby.in | Web : www.shalby.org

PID : SUR0000362316 OP-001

REPORT STATUS : Final



Patient Name : Mr Raghuveersinh G Solanki / Registered On : 29-Mar-2024 09:04 AM
Lab ID : 403902265 Collected On : 29-Mar-2024 08:45 AM
Gender/Age : Male / 37 Years DOB : 22-Jan-1987 Received On : 29-Mar-2024 09:22 AM
Ref. By : Dr. Health Check Up . Shalby Sample Type : Serum

Parameter	Result	Unit	Biological Ref. Interval
-----------	--------	------	--------------------------

Liver Function Test

Liver Function Test

SGPT (ALTV) <i>Multi Point Rate with P-5-P</i>	28 ✓	U/L	21 - 72
SGOT (AST) <i>Multi Point Rate with P-5-P</i>	23 ✓	U/L	17 - 59
Alkaline Phosphatase <i>PNPP, AMP Buffer</i>	69	U/L	20-50 yrs : 53 - 128 4-19 yr : 54 - 369 >=51 yr : 56 - 119
GGT * <i>L-gamma-glutamyl-4-nitroanalide/glycylglycine Kinetic</i>	18 ✓	U/L	15 - 73
S. PROTEIN <i>Biuret (Alkaline cupric sulfate), End Point</i>	7.6	g/dL	6.3 - 8.2
Albumin <i>Bromocresol Green (BCG), Colorimetric</i>	4.4	g/dL	3.5 - 5.0
S. GLOBULIN <i>Calculated</i>	3.2	g/dL	2.3 - 3.6
A/G Ratio <i>Calculated</i>	1.4	Ratio	1.0 - 2.3
Bilirubin Total <i>Azobilirubin/Dyphylline/Diazonium Salt</i>	0.7	mg/dL	0-1 day (premature) 1.0 - 8.0 0-1 day (full term) : 2.0 - 6.0 1-2 day (premature) : 6.0 - 12.0 1-2 day (full term) : 6.0 - 10.0 3-5 day (premature) : 10.0 - 14.0 3-5 day (full term) : 4.0 - 8.0 Adult : 0.2 - 1.3
Bilirubin Unconjugated <i>End-point Colorimetric (Dual wavelength spectrophotometric)</i>	0.5	mg/dL	Unconjugated bilirubin Adults: 0.0-1.1 Neonates: 0.6-10.5
Bilirubin Direct <i>Calculated</i>	0.2	mg/dL	Conjugated bilirubin and Delta bilirubin (Bilirubin covalently bound to albumin) 0.0-0.4

----- End of Report -----
This is an Electronically Authenticated Report.

Dr Pankaj Agrawal
Dr Pankaj Agrawal
M.B., D.C.P
Consulting Pathologist

Generated On : 29-Mar-2024 12:18 PM
Approved On : 29-Mar-2024 11:25 AM

Regd. Office: Shalby Limited, Opp. Karnavati Club, S.G. Road, Ahmedabad, Gujarat, India.
Tel.: 079 40203000 | Fax: 079 40203109 | Email: info.sg@shalby.org | Web: www.shalby.org



Pre - op

Post-op

Health Check-up

Date: 29/3/20

Patient Reg. No. : _____

Patient Name : Raghavveer Singh Solonki Age / Sex : 37/M

Address : Sector 1

Complaints : Bone loss.

Swelling gums : _____

Swelling : _____

Discharge : _____

Pus Discharge : _____

Medical History :

Hypertension : NAD DM Acidity Pregnancy : _____

Diagnosed Disorders : _____ Asthma : _____ Allergy : _____

Surgical Intervention : _____

Medication :

Anterior Crowding

Examination : NAD

Food lodgement : _____

Gingivitis : _____

Mobility : _____

Treatment Advised : NAD

Sittings 1 2 3 Deep

Adv - orthodontic treatment

Perio Surgery : _____

Class V Fillings : _____

Braces Aligned.

Extraction : _____

Partial Denture : _____

Crown & Bridge : _____

Present : _____

Crown / Bridge Replacement :

Advised Crown / Bridge :

Advised X - Ray / O.P.G. :

Some Golden Rules :

1. Brush your teeth twice a day.
2. Floss your teeth daily.
3. Gargle forcefully after each meal.
4. Visit your dentist twice a year.
5. Any dental treatment should be per formed in an well maintained.

hygienic setup using "autoclaved" instruments & "sterilized pouch" facility.

After knee replacement any treatment should be done under "Antibiotic Coverage"

Handwritten notes in blue ink:

- 40000/-
- 10000/-
- 8000/-
- 1.5L.

Handwritten signature in blue ink.

Dr. Darshini V. Shah
(Consultant Dental Surgeon)

Rughuvir Selumki

R

1100 Sinus rhythm
1102 Sinus arrhythmia
9110 ** normal ECG **

Unconfirmed Report
Reviewed by:

years

Birth date: /

Sex: M cm kg

Medication:

Symptoms:

History:

Vent. rate 69 bpm

PR int 168 ms

QRS dur 96 ms

QT/QTc(E) int 386/404 ms

P/QRS/T axis 58/ 37/ 43 °

RV5/SV1 amp 1.15/ 0.90 mV

RV5+SV1 amp 2.05 mV

10 mm/mV 25 mm/s Filter: H50 d 35 Hz

10 mm/mV

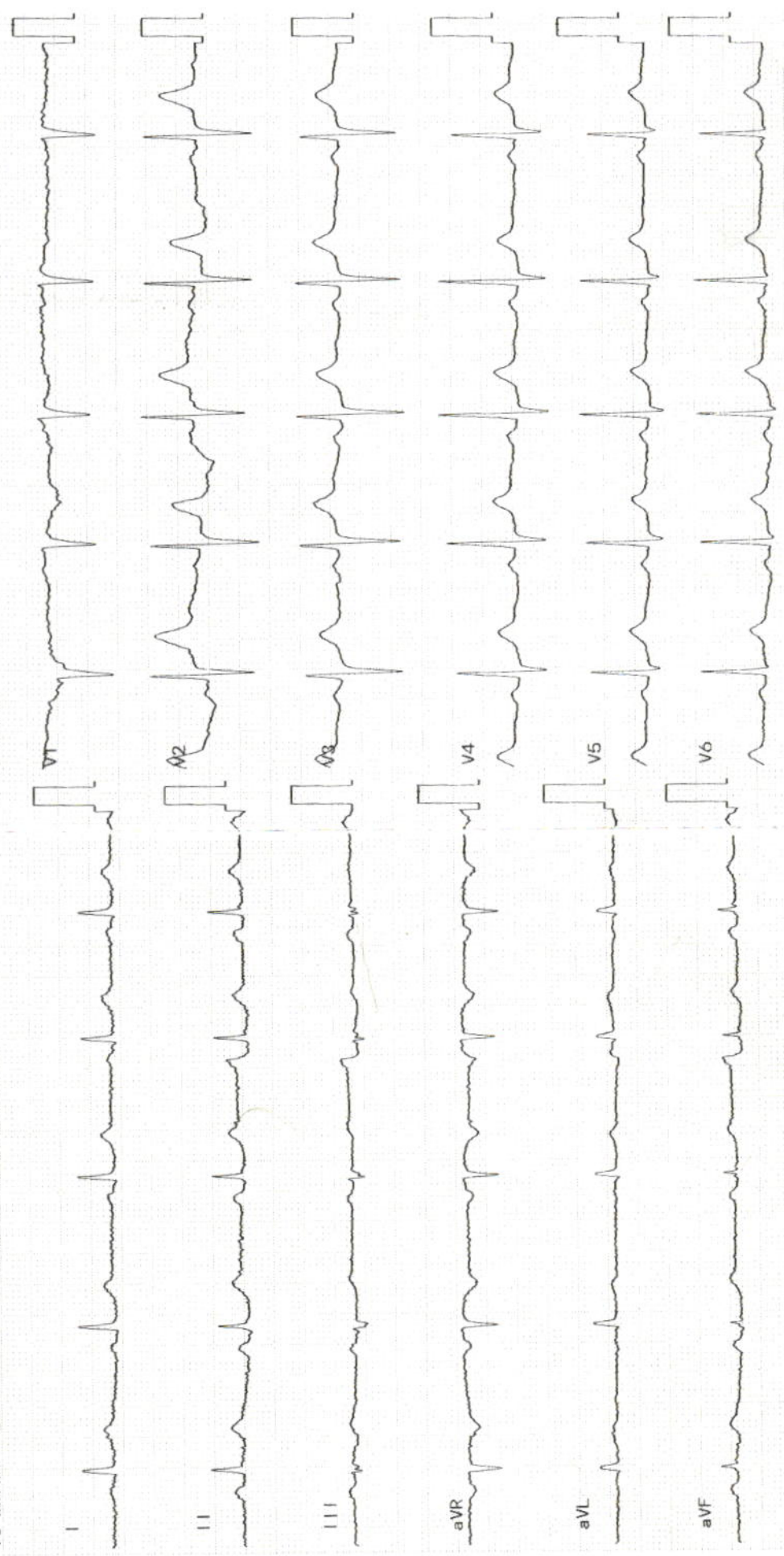

Patient Name: RAGHUVARSINH SOLANKI		UHID: 362316	
Age / Sex: 37 Yrs. / Male		Study: USG Abdomen + Pelvis	
Referred By: Dr. at shalby Hospital	Date: 29/03/2024		

ULTRASOUND OF ABDOMEN AND PELVIS

Liver is normal in size and appearance. It shows normal parenchymal reflectivity. No focal lesion seen. The Hepatic veins appear normal. No evidence of dilated I.H.B.R. Portal vein appears normal.

Gall bladder is well distended and appears normal. No evidence of calculi seen. Wall appears normal. No pericholecystic fluid seen. CBD appears normal.

Pancreas appears normal in size and echotexture. Spleen appears normal in size and appearance. No focal lesion seen.

Right kidney It shows normal echotexture and corticomedullary differentiation. There is no evidence of scarring, hydronephrosis or calculi.

Left kidney It shows normal echotexture and corticomedullary differentiation. There is no evidence of scarring, hydronephrosis. Mid calyx calculus of size 4 mm.

Urinary bladder well distended and appears normal. No evidence of any intraluminal mass or calculi.

Prostate is normal in size and measures 30 x 44 x 35 mm (Approx. vol- 25 cc). It has smooth outlines and normal reflectivity.

No ascites is seen. No abnormal bowel wall thickening and dilatation seen.

IMPRESSION:

- Left non obstructive renal calculus.
- No other significant abnormality is seen.

Thanks for referral.

**DR. ASHUTOSH GANDHI**DMRD (Radiodiagnosis)
G-14916**SHALBY HOSPITAL, SURAT**

Near Navyug College, Rander Road, Adajan, Surat. Gujarat, India. | Ph.: 0261-7190000 | Email : info.surat@shalby.org

SHALBY LIMITED

Regd. Office: Opp. Karnavati Club, S. G. Road, Ahmedabad - 380 015, Gujarat, India.

Corp. Office: B-301 & 302, Mondeal Heights, Opp. Karnavati Club, S. G. Road, Ahmedabad - 380 015, Gujarat, India

Tel: 079 40203000 | Fax: 079 40203109 | info.sg@shalby.org | www.shalby.org

CIN: L85110GJ2004PLC044667

SHALBY HOSPITAL
NR. NAVYUG COLLAGE, RANDEK ROAD
SURAT

Station
Telephone:

EXERCISE STRESS TEST REPORT

Patient Name: RAGHUVIRSINH SOLANKI,
Patient ID: 362316
Height:
Weight:

DOB: 22.01.1987
Age: 37yrs
Gender: Male
Race: Asian

Study Date: 29.03.2024
Test Type: --
Protocol: BRUCE

Referring Physician: --
Attending Physician: --
Technician: --

Medications:
--

Medical History:
--

Reason for Exercise Test:
--

Exercise Test Summary

Phase Name	Stage Name	Time in Stage	Speed (km/h)	Grade (%)	HR (bpm)	BP (mmHg)	Comment
PRETEST	SUPINE	00:20	0.00	0.00	76	120/80	
	STANDING	00:06	0.00	0.00	75		
EXERCISE	STAGE 1	03:00	2.70	0.00	101		
	STAGE 2	03:00	4.00	12.00	142	130/80	
	STAGE 3	03:00	5.40	14.00	164	160/80	
	STAGE 4	00:01	5.40	14.00	164		
RECOVERY		02:54	0.00	0.00	88	160/80	✓

The patient exercised according to the BRUCE for 9:01 min:s, achieving a work level of Max. METS: 10.00. The resting heart rate of 75 bpm rose to a maximal heart rate of 166 bpm. This value represents 90 % of the maximal, age-predicted heart rate. The resting blood pressure of 120/80 mmHg, rose to a maximum blood pressure of 160/80 mmHg. The exercise test was stopped due to Target heart rate achieved.

Interpretation

Summary: Resting ECG: normal.
Functional Capacity: normal.
HR Response to Exercise: appropriate.
BP Response to Exercise: normal resting BP - appropriate response.
Chest Pain: none.
Arrhythmias: none.
ST Changes: none.
Overall impression: Normal stress test.

Conclusions

TMT IS NEGATIVE FOR INDUCIBLE ISCHEMIA

Physician _____

Technician _____

RAGHUVIRSINH SOLANKI,

Patient ID 362316

29.03.2024

Male

10:27:00

37yrs Asian

Meds:

Test Reason:

Medical History:

Ref. MD: Ordering MD:

Technician: Test Type:

Comment:

BRUCE: Total Exercise Time 09:01

Max HR: 166 bpm 90% of max predicted 183 bpm HR at rest: 75

Max BP: 160/80 mmHg BP at rest: 120/80 Max RPP: 26560 mmHg*bpm

Maximum Workload: 10.00 METS

Max. ST: -0.85 mm, 0.00 mV/s in II; EXERCISE STAGE 3 08:50

ST/HR index: 0.61 μ V/bpm

Reasons for Termination: Target heart rate achieved

Summary: Resting ECG: normal. Functional Capacity: normal. HR Response to Exercise: appropriate. BP Response to Exercise: normal resting BP - appropriate response. Chest Pain: none. Arrhythmias: none. ST Changes: none. Overall impression: Normal stress test.

Conclusion: TMT IS NEGATIVE FOR INDUCIBLE ISCHEMIA

Location Number: * 0 *

Phase Name	Stage Name	Time in Stage	Speed (km/h)	Grade (%)	Workload (METS)	HR (bpm)	BP (mmHg)	RPP (mmHg*bpm)	VE (/min)	ST Level (H mm)	Comment
PRETEST	SUPINE	00:20	0.00	0.00	1.0	76	120/80	9120	0	0.35	
	STANDING	00:06	0.00	0.00	1.0	75			0	0.40	
EXERCISE	STAGE 1	03:00	2.70	0.00	2.2	101			0	0.25	
	STAGE 2	03:00	4.00	12.00	7.0	142	130/80	18460	0	-0.20	
	STAGE 3	03:00	5.40	14.00	10.0	164	160/80	26240	0	-0.50	
	STAGE 4	00:01	5.40	14.00	10.0	164			0	-0.55	
RECOVERY		02:54	0.00	0.00	1.0	88	160/80	14080	0	0.50	

RAGHUVIRSINH SOLANKI,

Patient ID 362316

29.03.2024

10:27:29

76 bpm

120/80 mmHg

PRETEST

STANDING

00:23

12-Lead Report

BR 0 E

0.0 km/h

0.0 %

SHALBY HOSPITAL

Measured at 60ms Post J (10mm/mV)
Auto Points

Lead	ST(mm)	Lead	ST(mm)
I	0.05	V1	-0.05
II	0.20	V2	0.30
III	0.20	V3	0.45
aVR	-0.10	V4	0.40
aVL	-0.10	V5	0.30
aVF	0.20	V6	0.25

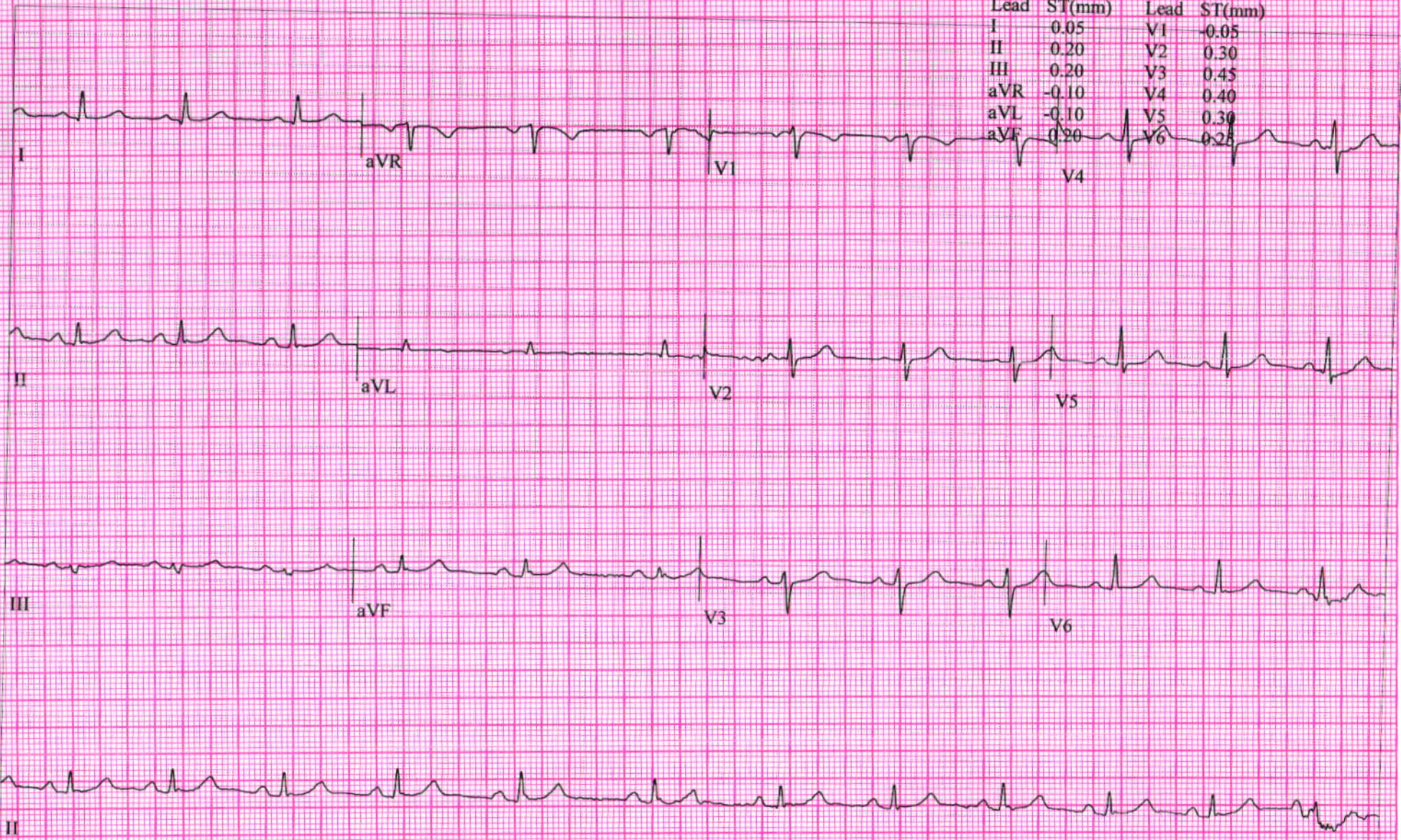

RAGHUVIRSIH SOLANKI,
Patient ID 362316
29.03.2024
10:30:21

101 bpm

12-Lead Report
EXERCISE
STAGE 1
02:50

BRU E
2.7 km/h
0.0 %

SHALBY HOSPITAL

Measured at 60ms Post J (10mm/mV)
Auto Points

Lead	ST(mm)	Lead	ST(mm)
I	0.20	V1	0.00
II	0.30	V2	0.40
III	0.15	V3	0.50
aVR	-0.25	V4	0.45
aVL	0.05	V5	0.30
aVF	0.15	V6	0.25

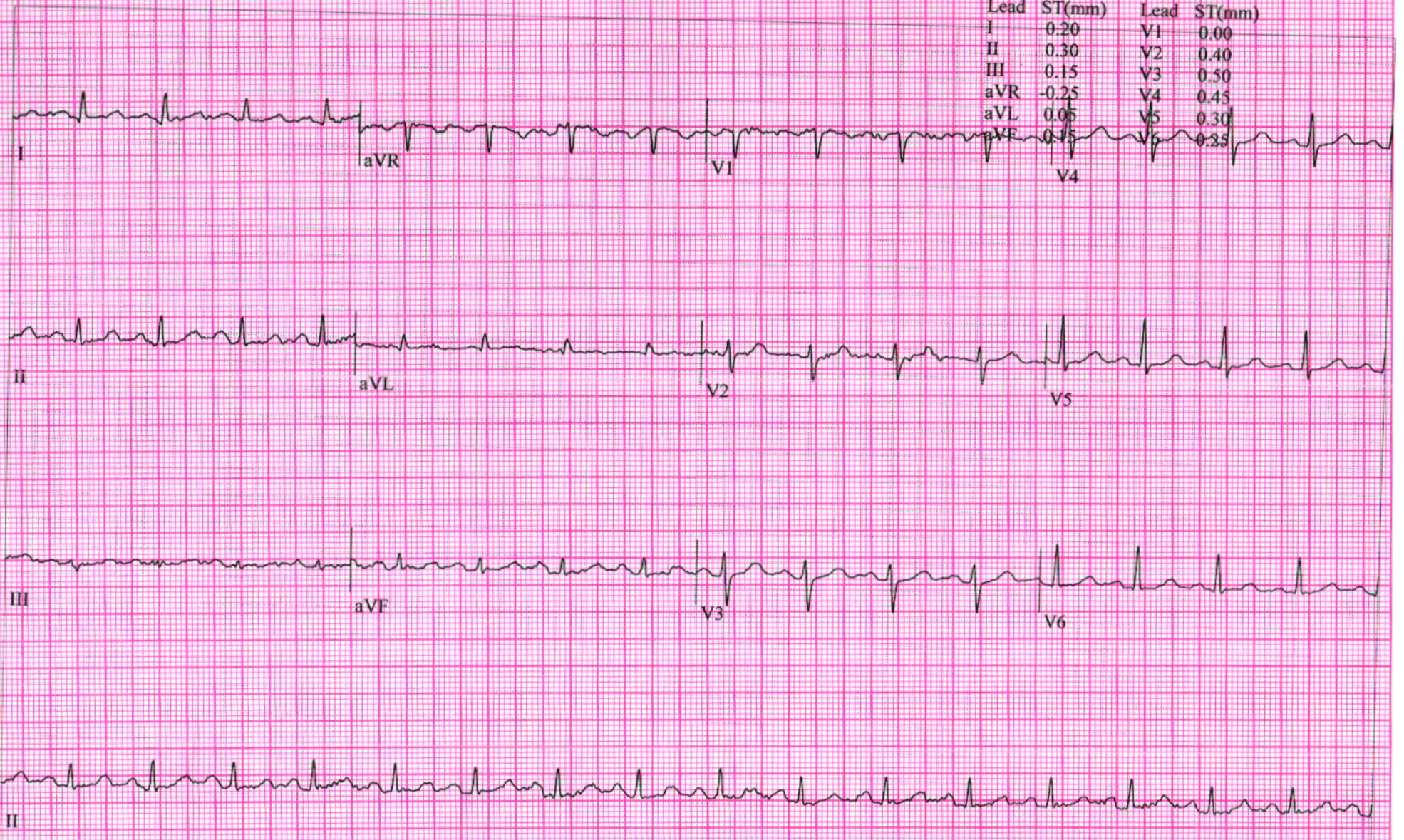

GE CardioSoft V6.73 (2)
25 mm/s 10 mm/mV 50Hz 0.01 - 20Hz S+ HR(V4,V5)

Start of Test: 10:27:00

Patient ID 362316
29.03.2024
10:33:21

141 bpm
130/80 mmHg

EXERCISE
STAGE 2
05:50

BRI 2
4.0 km/h
12.0 %

Measured at 60ms Post J (10mm/mV)
Auto Points

Lead	ST(mm)	Lead	ST(mm)
I	-0.10	V1	0.35
II	-0.15	V2	0.20
III	-0.05	V3	0.30
aVR	0.15	V4	-0.05
aVL	-0.05	V5	-0.15
aVF	0.10	V6	0.05

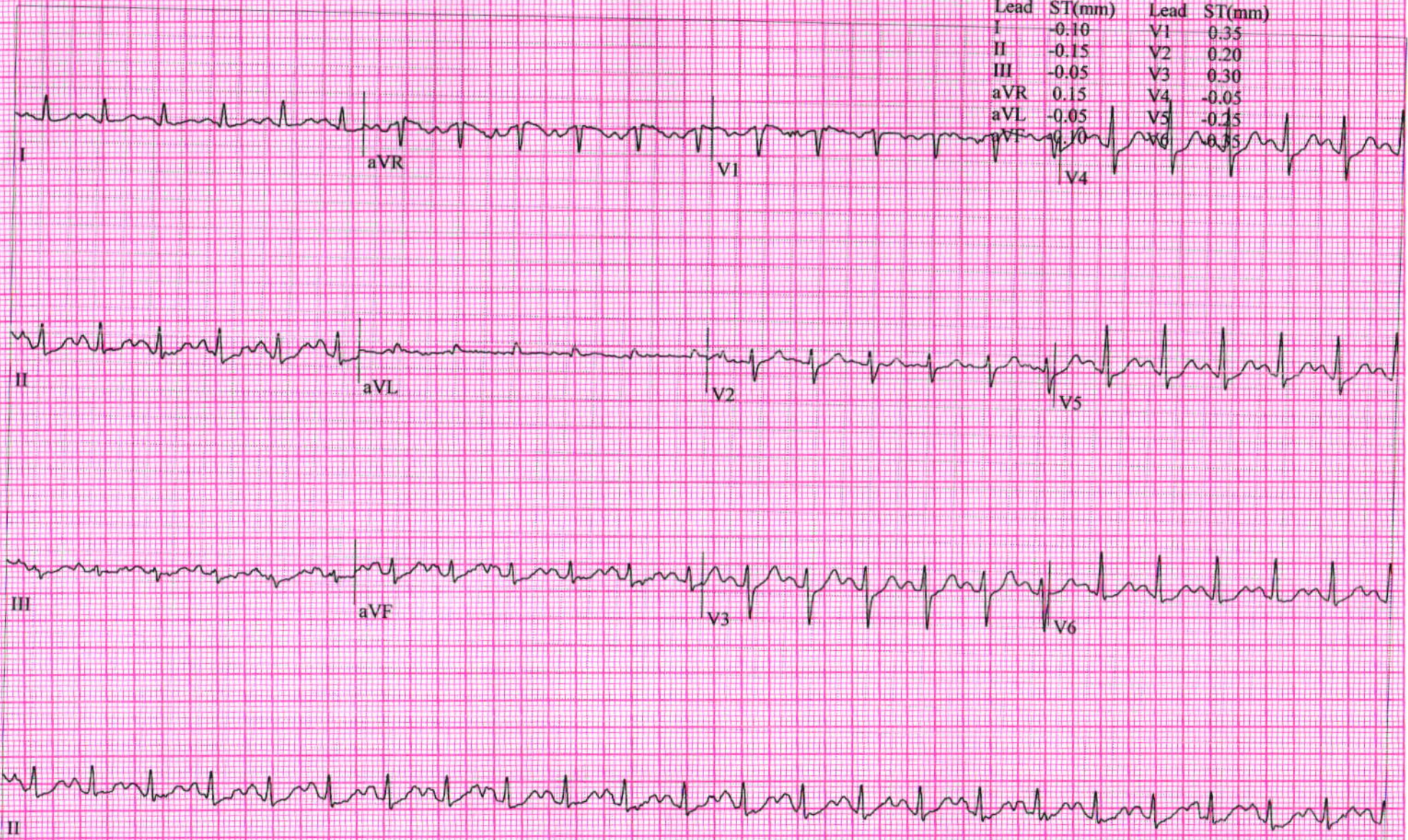

RAGHUVIRSINH SOLANKI,

Patient ID 362316

29.03.2024

10:36:21

166 bpm

160/80 mmHg

12-Lead Report

EXERCISE

STAGE 3

08:50

BRUCE

5.4 km/h

14.0 %

SHALBY HOSPITAL

Measured at 60ms Post J (10mm/mV)

Auto Points

Lead	ST(mm)	Lead	ST(mm)
I	-0.05	V1	0.50
II	-0.60	V2	0.35
III	-0.55	V3	0.05
aVR	0.35	V4	-0.30
aVL	0.25	V5	-0.60
aVF	0.60	V6	0.40

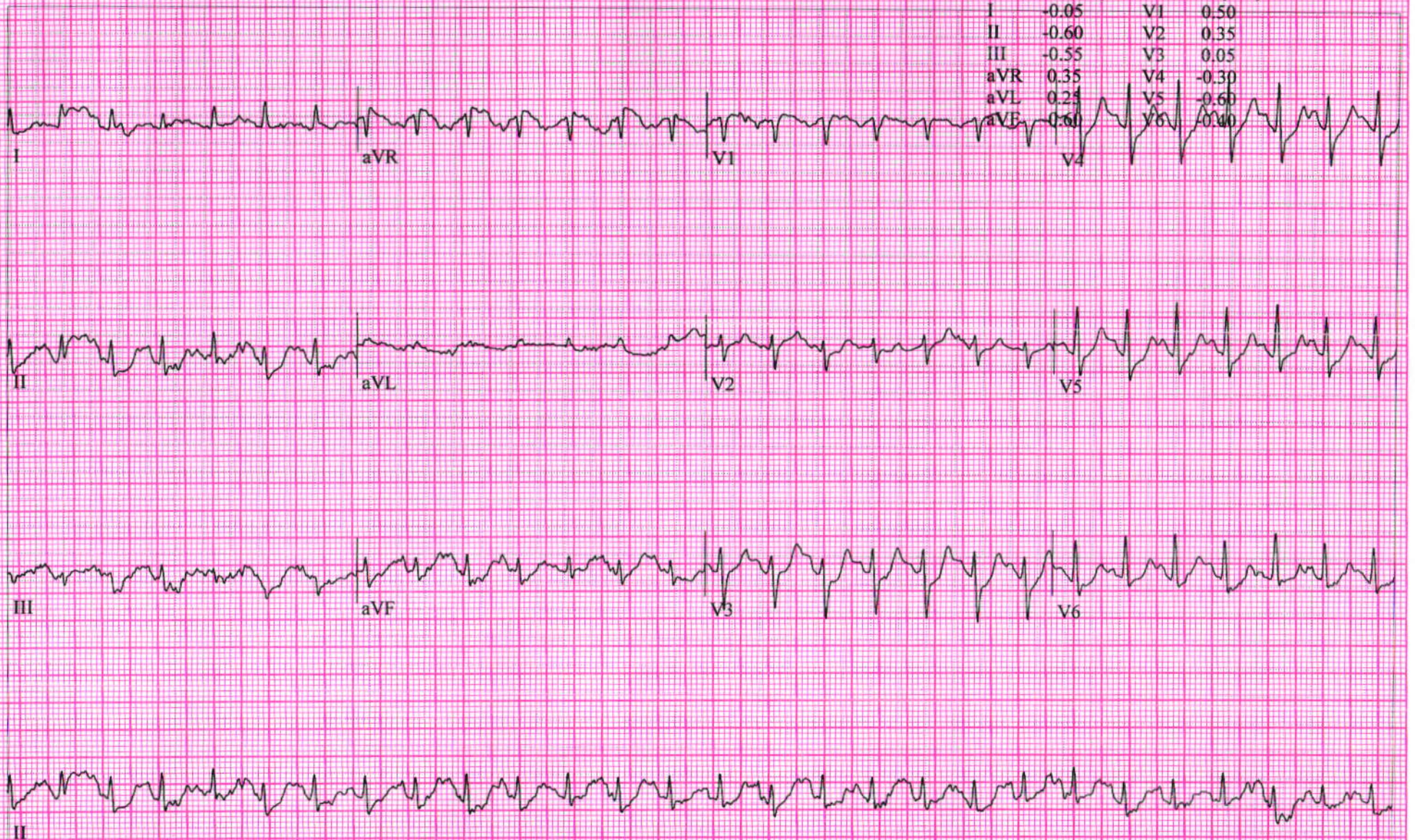

RAGHUVIRSINH SOLANKI,

Patient ID 362316

29.03.2024

10:36:32

164 bpm

160/80 mmHg

12-Lead Report (PEAK EXERCISE)

EXERCISE

STAGE 4

09:01

BRUCE

5.4 km/h

14.0 %

SHALBY HOSPITAL

Measured at 60ms Post J (10mm/mV)

Auto Points

Lead	ST(mm)	Lead	ST(mm)
I	-0.10	V1	0.55
II	-0.40	V2	0.20
III	-0.30	V3	0.15
aVR	0.25	V4	-0.30
aVL	0.10	V5	-0.50
aVF	-0.35	V6	0.50



RAGHUVIRSINH SOLANKI,
Patient ID 362316
29.03.2024
10:37:22

120 bpm

12-Lead Report

RECOVERY
#1
00:50

BRUCE
0.0 km/h
0.0 %

SHALBY HOSPITAL

Measured at 60ms Post J (10mm/mV)
Auto Points

Lead	ST(mm)	Lead	ST(mm)
I	0.25	V1	0.05
II	0.70	V2	0.40
III	0.45	V3	1.45
aVR	-0.50	V4	1.10
aVL	-0.10	V5	0.60
aVF	0.55	V6	0.40

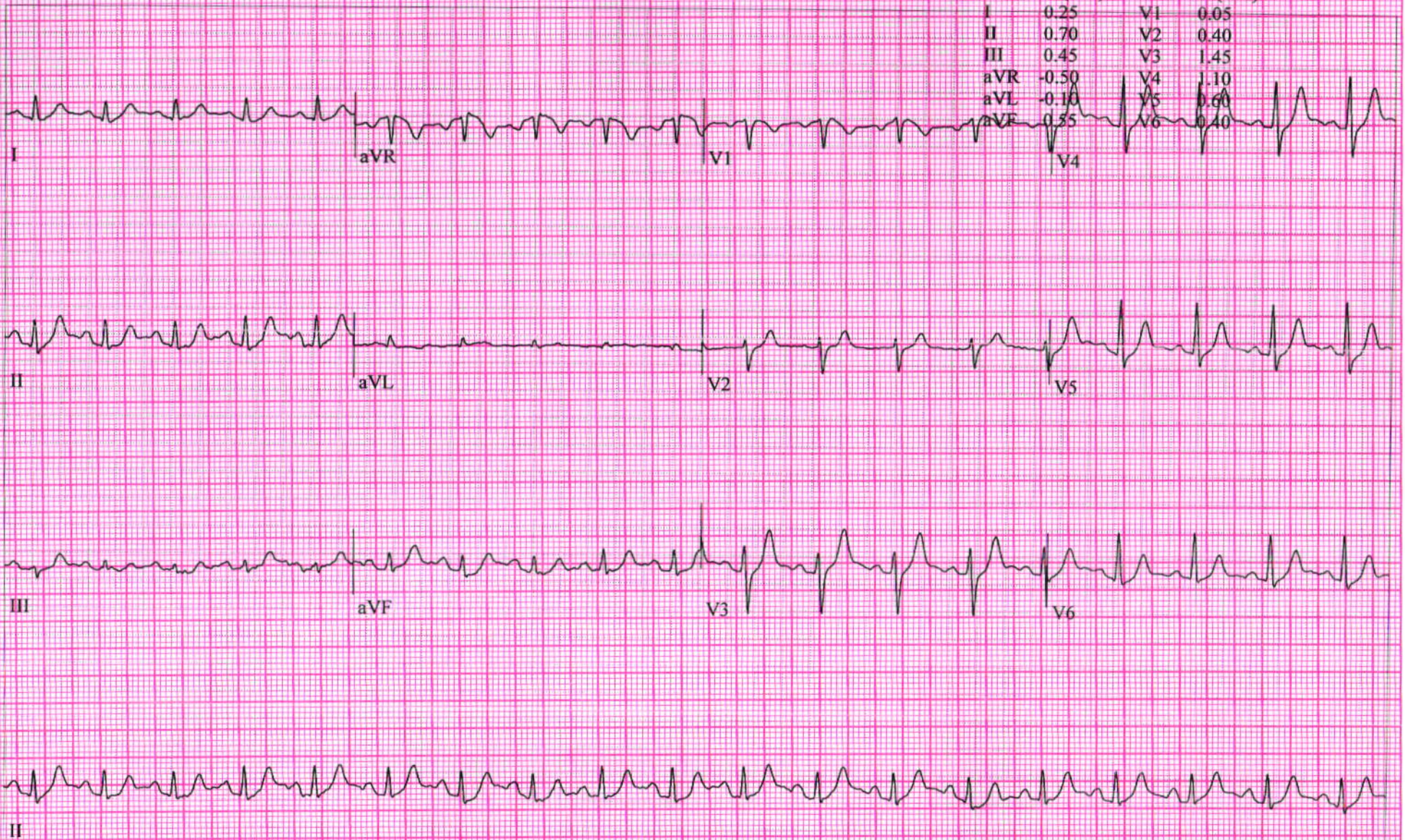

RAGHUVIRSIKH SOLANKI,

Patient ID 362316

29.03.2024

10:38:22

96 bpm

12-Lead Report

RECOVERY

#1

01:50

BRUCE

0.0 km/h

0.0 %

SHALBY HOSPITAL

Measured at 60ms Post J (10mm/mV)

Auto Points

Lead	ST(mm)	Lead	ST(mm)
I	0.00	V1	-0.05
II	0.65	V2	0.20
III	0.60	V3	1.05
aVR	-0.30	V4	0.70
aVL	-0.30	V5	0.45
aVF	0.65	V6	0.35

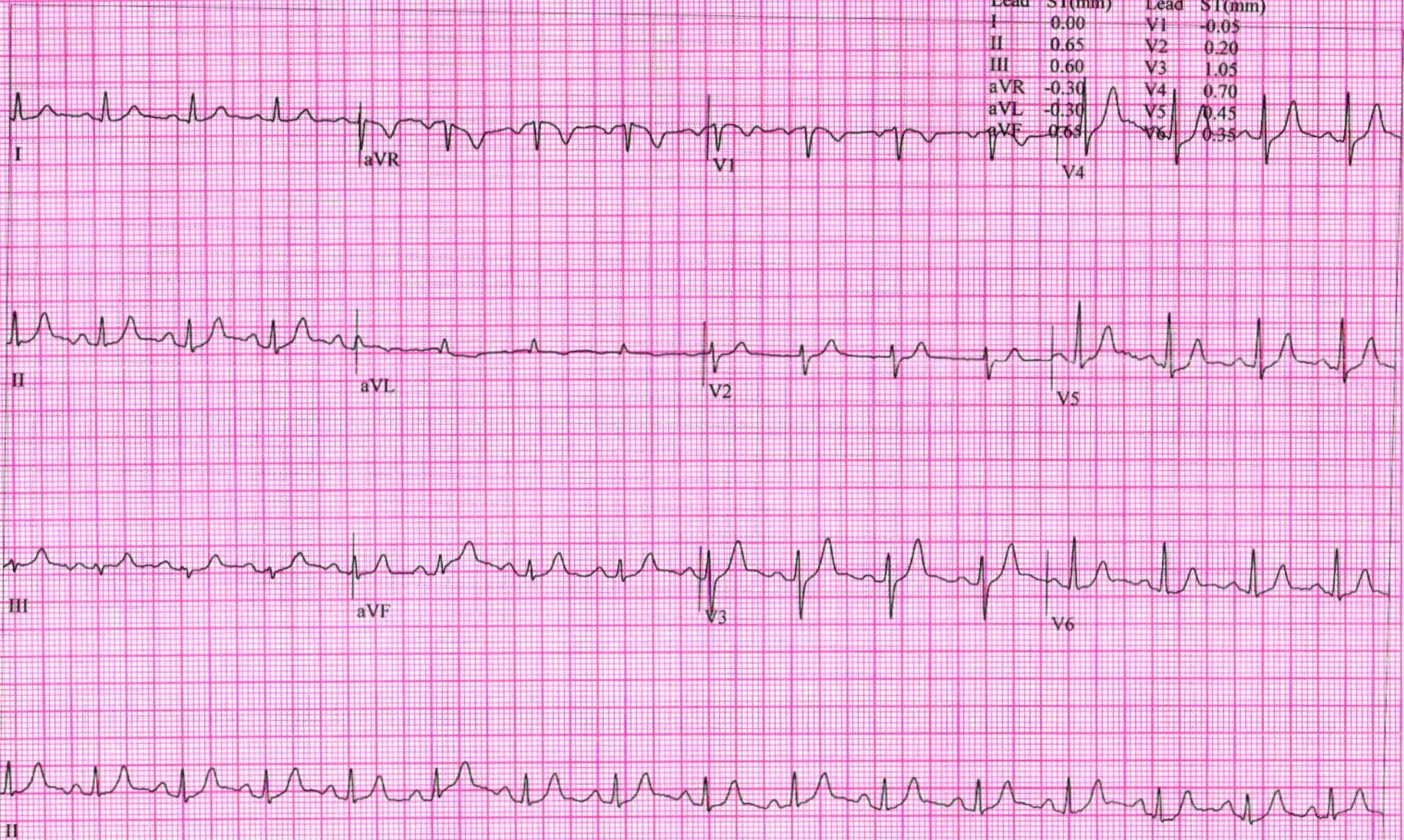

RAGHUVIRSINH SOLANKI,
Patient ID 362316
29.03.2024
10:39:22

90 bpm
160/80 mmHg

12-Lead Report
RECOVERY
#1
02:50

BRUCE
0.0 km/h
0.0 %

Measured at 60ms Post J (10mm/mV)
Auto Points

Lead	ST(mm)	Lead	ST(mm)
I	0.05	V1	0.10
II	0.50	V2	0.20
III	0.40	V3	0.80
aVR	-0.30	V4	0.55
aVL	-0.20	V5	0.30
aVF	0.45	V6	0.30

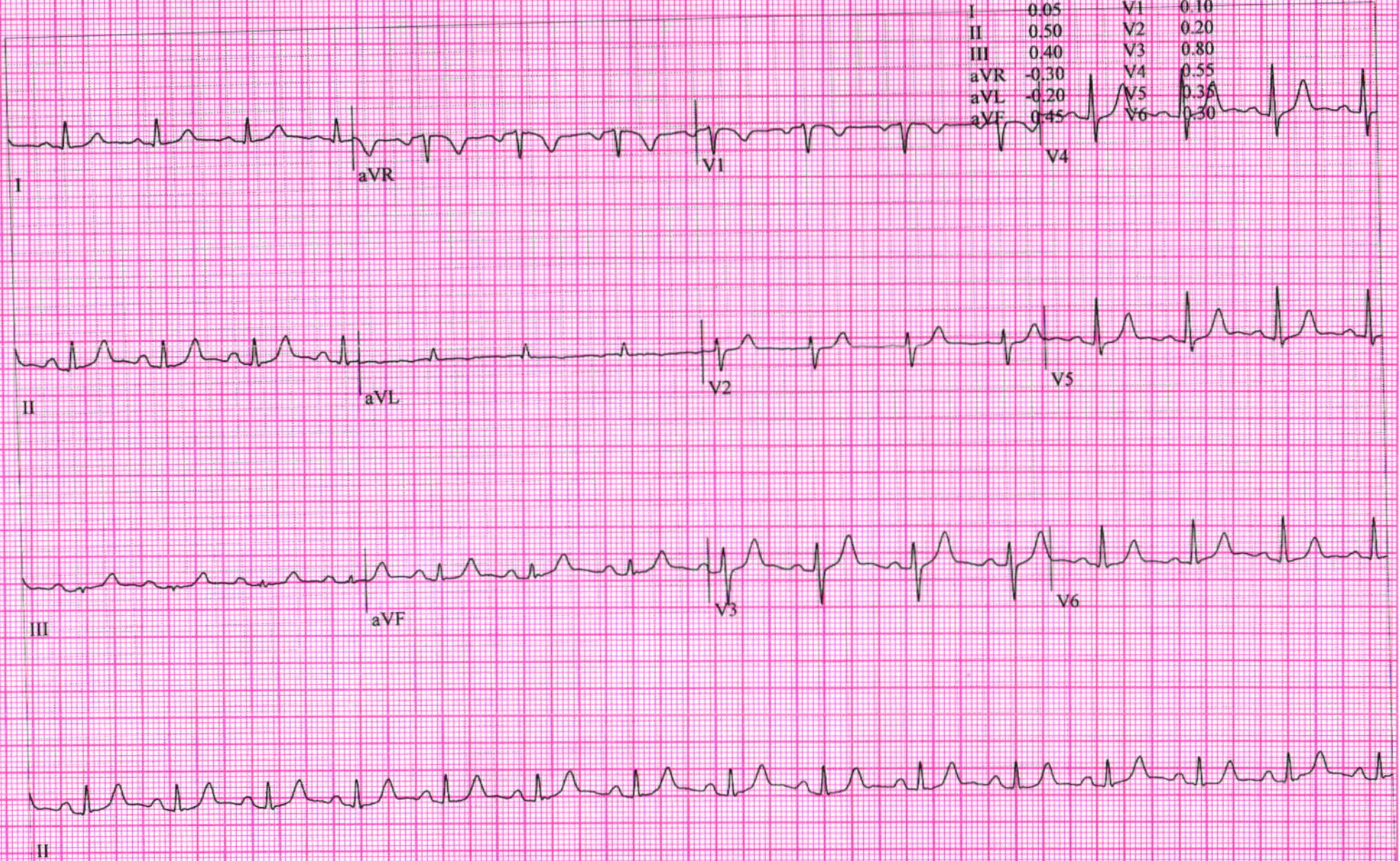

DR. RUJUTA SHELAT

Consultant Ophthalmologis

Reg. No.:- G-48712

Name :- Rajhveer Singh Solanki

Date:- 29/02/24

Chief Complaints:- Rature to eye chok up
no visual complaints

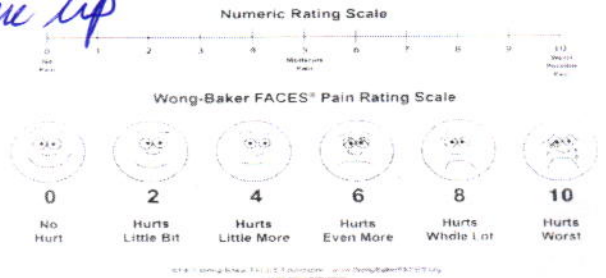

Pain Asscessment:-

Past History:-

Family History:-

Allergy:- NO DRUGS ALLERGY

Personal History:- Habits:- Alcohol:- Y/N Tobacco: Y/N Smoking: Y/N Regular Exercise: Y/N

General Examination:-

BP:- Pulse:- Temp:-

Visual Acuity:- 6/6, NB
6/6, NB
NCT 18
18

Systemic Examination:-

HT:- WT:-

PH Vision:- 6/6
6/6
ST -0.50 D 6/6, NB
-0.50 x 156/6 NB

ON Examination

Ant. Segmenet

Both Eye

WNC

NAME: [unclear]
 DATE: 30 2023 10:00
 ID: 10
 R>

SPH	CYL	AX
- 0.50	0.00	59
- 0.50	-0.50	59
- 0.50	-0.50	53
- 0.50	-0.50	59

 L>

SPH	CYL	AX
0.00	-0.75	15
+ 0.25	-1.00	16
+ 0.25	-0.50	17
+ 0.25	-0.75	15

 ID: 69
 irandseiko.com
 IR-3300K S/N: 76BB0963

Anterior Chamber

Rt. EYE

Lt. EYE

Investigation:-

Blood Vessel:-
 Background:-
 Macula:-
 Diagnosis:-

pt will come later on

Refractive Error

Treatment:-

1) Glasses

2) Refractive laser

Nutritional Assessment:-

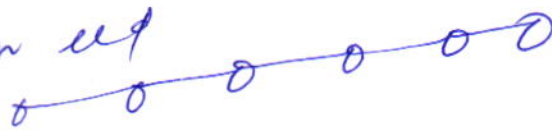

Preventive Care & Counsellings:-

Follow Up ON:-

2 months/sos

Signature of the Consultant

[Handwritten Signature]