



भारत सरकार

Government of India

आधार

Aadhaar No. Issued: 25/11/2013



उपेन्द्र सिंह
Upendra Singh
जन्म तिथि/DOB: 02/02/1970
पुरुष/ MALE
Mob: 8930530180

आधार पहचान का प्रमाण है, नागरिकता का नहीं.
Aadhaar is proof of identity, not of citizenship.

4650 8419 2744

VID: 9151 9636 6719 3079

मेरा आधार, मेरी पहचान

Upendra Singh





भारतीय विशिष्ट पहचान प्राधिकरण
Unique Identification Authority of India



आधार

पता:

महेंद्र सिंह, हनो २१, रिसालु रोड, आर्य एन्क्लेव, आर्य एन्क्लेव,
पानीपत, पानीपत, पानीपत,
हरयाणा - 132103

Address:

Mahendra Singh, Hno 21, Risalu Road, Arya
enclave, Arya enclave, Panipat, PO: Panipat,
DIST: Panipat,
Haryana - 132103

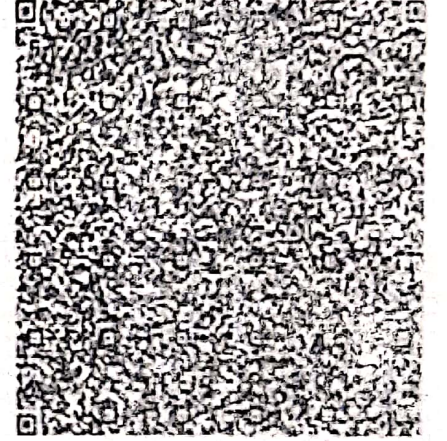

4650 8419 2744



1947



help@uidai.gov.in



www.uidai.gov.in

Omprakash



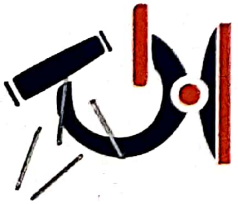

rainbow **LABORATORIES**

152-R, Model Town, Panipat
Your Own Trusted Lab



Reg. No. SHCC-2020-0389
A full NABH Accredited Hospital

Pathology Report

Lab. No. : 442	Date : 09/Apr/2024
Patient Name : Mr. UPENDRA SINGH	UHID : 140526
Age/Gender : 57 Years/M	Sample Date & Time : 09/Apr/2024 09:30 OPD No. : 538
Referred By : self	Reporting Date & Time : 9/4/24
Test Name	Observed Values
Biological Ref. Range	

HEMATOLOGY

CBC (Complete Blood Count)

HAEMOGLOBIN	13.8	12.0 - 18.0 %
TLC	7480.0	4000.0 - 11000.0 /cumm
DIFFERENTIAL LEUCOCYTE COUNT (DLC)		
POLYMORPHS	67.1	40.0 - 70.0 %
LYMPHOCYTES	22.9	20.0 - 40.0 %
MONOCYTES	8.0	2.0 - 10.0 %
EOSINOPHILS	2.0	1.0 - 6.0 %
BASOPHIL	0.0	0.0 - 1.0 %
PCV	39.6	40.0 - 54.0 %
MCV	93.9	76.0 - 96.0 femtoliter
MCH	32.6	27.0 - 32.0 picogram
MCHC	34.7	30.0 - 35.0 gm/dl
RBC COUNT	4.2	4.5 - 6.5 mill/cumm
PLATELET COUNT	1.30	1.50 - 4.00 lacs/cumm

***** End of Report *****

Signature

Signature

Dr. Abhishek Khera
MBBS, MD Pathology

Dr. Suniana Garg
MBBS, MD Microbiology

Dr. Vinika Arora
MBBS, MD Pathology

NOT FOR MEDICO-LEGAL PURPOSE. Histopathology/ Cytology diagnosis is based upon subjective interpretation of Findings. Opinion may vary. Slides in doubtful cases may be reviewed from some teaching institution. Slides, Specimens and Blocks are discarded after 6 months. Result may vary & depend on quality, timings & methods of collection of sample.





rainbow

LABORATORIES

152-R, Model Town, Panipat
Your Own Trusted Lab



Pathology Report

Lab. No.	: 442	Date	: 09/Apr/2024
Patient Name	: Mr. UPENDRA SINGH	UHID	: 140526
Age/Gender	: 57 Years/M	Sample Date & Time	: 09/Apr/2024 09:30 OPD No. : 538
Referred By	: self	Reporting Date & Time	: 9/4/24

Test Name	Observed Values	Biological Ref. Range
-----------	-----------------	-----------------------

BIOCHEMISTRY

LET

ALBUMIN gm/dl	3.91	3.4-5.4
SERUM GLOBULIN	3.79	2.0-3.5
Total Bilirubin	1.31	0.1-1.2
Direct Bilirubin	0.65	0.0-0.3
Indirect Bilirubin	0.66	0.1-1.0
SGPT	187.70	5-40
SGOT	135.20	8-37
ALP	106.20	60-170
Total Proteins	7.70	6.0-8.3

***** End of Report *****

Handwritten signature
9/4/24

Dr. Abhishek Khara
MBBS, MD Pathology

Dr. Sunlana Garg
MBBS, MD Microbiology

Dr. Vinika Arora
MBBS, MD Pathology

Handwritten signature





rainbow

LABORATORIES

152-R, Model Town, Panipat
Your Own Trusted Lab



Pathology Report

Lab. No.	: 442	Date	: 09/Apr/2024
Patient Name	: Mr. UPENDRA SINGH	UHID	: 140526
Age/Gender	: 57 Years/M	Sample Date & Time	: 09/Apr/2024 09:30 OPD No. : 538
Referred By	: self	Reporting Date & Time	: 9/4/24

Test Name	Observed Values	Biological Ref. Range
-----------	-----------------	-----------------------

BIOCHEMISTRY

KFT

BUN	8.52	6-20 mg/dl
BLOOD UREA	20.45	15-45
CREATININE	0.92	0.7 - 1.4
URIC ACID	5.10	3.4 - 7.4
SODIUM	137.8	135 - 155
POTASSIUM	3.89	3.5 - 5.5

NOTE: KFT includes a group of blood tests to determine the functioning of kidneys. It is advised in symptoms such as puffiness around eyes, bloody urine etc and also as a part of routine health check up

***** End of Report *****

V. Arora
9/4/24

Vinika

Dr. Abhishek Khera
MBBS, MD Pathology

Dr. Suniana Garg
MBBS, MD Microbiology

Dr. Vinika Arora
MBBS, MD Pathology

NOT FOR MEDICO-LEGAL PURPOSE. Histopathology/ Cytology diagnosis is based upon subjective interpretation of Findings. Opinion may vary. Slides in doubtful cases may be reviewed from some teaching institution. Slides, Specimens and Blocks are discarded after 6 months. Result may vary & depend on quality, timings & methods of collection of sample.

For Home Collection (M) : 93060-38690



Scanned with OKEN Scanner



rainbow

LABORATORIES

152-R, Model Town, Panipat
Your Own Trusted Lab



Pathology Report

Lab. No.	: 442	Date	: 09/Apr/2024
Patient Name	: Mr. UPENDRA SINGH	UHID	: 140526
Age/Gender	: 57 Years/M	Sample Date & Time	: 09/Apr/2024 09:30 OPD No. : 538
Referred By	: self	Reporting Date & Time	: 9/4/24

Test Name	Observed Values	Biological Ref. Range
-----------	-----------------	-----------------------

BIOCHEMISTRY

<u>B Sugar (F)</u>	104.10	70.00 - 110.00 mg/dl
--------------------	--------	----------------------

HEMATOLOGY

BLOOD GROUP & RH

Blood Group	B
RH Typing	NEGATIVE

<u>ESR (WESTERGRENS)</u>	40	02-20
mmhg		

***** End of Report *****

[Handwritten Signature]
9/4/24

[Handwritten Signature]

Dr. Abhishek Khara
MBBS, MD Pathology

Dr. Suniana Garg
MBBS, MD Microbiology

Dr. Vnika Arora
MBBS, MD Pathology

NOT FOR MEDICO-LEGAL PURPOSE. Histopathology/ Cytology diagnosis is based upon subjective interpretation of Findings. Opinion may vary. Slides in doubtful cases may be reviewed from some teaching institution. Slides, Specimens and Blocks are discarded after 6 months. Result may vary & depend on quality, timings & methods of collection of sample.



Scanned with OKEN Scanner

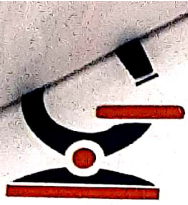

rainbow LABORATORIES

152-R, Model Town, Panipat
Your Own Trusted Lab



Pathology Report

Lab. No.	: 442	Date	: 09/Apr/2024
Patient Name	: Mr. UPENDRA SINGH	UHID	: 140526
Age/Gender	: 57 Years/M	Sample Date & Time	: 09/Apr/2024 09:30 OPD No. : 538
Referred By	: self	Reporting Date & Time	: 9/4/24

Test Name	Observed Values	Biological Ref. Range
-----------	-----------------	-----------------------

BIOCHEMISTRY

LIPID PROFILE

CHOLESTROL TOTAL 6	245.10	60.00 - 230.00 mg /dl
TRIGLYCERIDE	148.9	25.0 - 160.0 mg /dl
HDL CHOLESTROL	50.90	35.00 - 70.00 mg /dl
VLDL CHOLESTROL	29.78	14.00 - 34.00 mg /dl
LDL CHOLESTROL	164.42	60.00 - 160.00 mg /dl
TOTAL /HDL RATIO	4.81	4.00 - 5.00 -----
LDL/HDL RATIO	3.23	

***** End of Report *****

[Handwritten Signature]
9/4/24

[Handwritten Signature]

Dr. Abhishek Khara
MBBS, MD Pathology

Dr. Suniana Garg
MBBS, MD Microbiology

Dr. Vinika Arora
MBBS, MD Pathology

NOT FOR MEDICO-LEGAL PURPOSE. Histopathology/ Cytology diagnosis is based upon subjective interpretation of Findings. Opinion may vary. Slides in doubtful cases may be reviewed from some teaching institution. Slides, Specimens and Blocks are discarded after 6 months. Result may vary & depend on quality, timings & methods of collection of sample.





rainbow LABORATORIES

152-R, Model Town, Panipat
Your Own Trusted Lab



Pathology Report

Lab. No.	: 442	Date	: 09/Apr/2024
Patient Name	: Mr. UPENDRA SINGH	UHD	: 140526
Age/Gender	: 57 Years/M	Sample Date & Time	: 09/Apr/2024 09:30 OPD No. : 538
Referred By	: self	Reporting Date & Time	: 09/04/24

Test Name	Observed Values	Biological Ref. Range
-----------	-----------------	-----------------------

CLINICAL

URINE Routine & Microscopy

VOLUME	30MI	
COLOUR	Dark Yellow	P.YELLOW
APPEARANCE	Clear	
PH	Acidic	4.7-7.5
URINE GLUCOSE	Nil	
URINE PROTEIN	Traces	
EPITHELIAL CELLS	Nil	2-3
PUS CELLS	2-3	2-3
RBCS	Full of RBCs	NIL
CAST	NIL	NIL
CRYSTAL	NIL	NIL
OTHER	NIL	NIL

Urine Examination

urine for suger fasting

Nil

***** End of Report *****

[Handwritten Signature]
9/04/24

[Handwritten Signature]

Dr. Abhishek Khara
MBBS, MD Pathology

Dr. Suniana Garg
MBBS, MD Microbiology

Dr. Vinika Arora
MBBS, MD Pathology



rainbow LABORATORIES

152-R, Model Town, Panipat
Your Own Trusted Lab



Pathology Report

Lab. No.	: 442	Date	: 09/Apr/2024
Patient Name	: Mr. UPENDRA SINGH	UHD	: 140526
Age/Gender	: 57 Years/M	Sample Date & Time	: 09/Apr/2024 16:20 OPD No.: 538
Referred By	: self	Reporting Date & Time	: 09/04/24

Test Name	Observed Values	Biological Ref. Range
-----------	-----------------	-----------------------

BIOCHEMISTRY

B Sugar (PP)

161.00

70.00 - 140.00 mg/dl

Urine Examination

urine for suger pp

Nil

***** End of Report *****

[Handwritten signature]
9/4/24

[Handwritten signature]





rainbow LABORATORIES

152-R, Model Town, Panipat
Your Own Trusted Lab



Reg. No. SHCO-2020-0369
A full NABH Accredited Hospital

Name: Mr. Upendra singh	Age: 57 Years	Sex: Male
Date of sample collection: 09-04-2024	Date of Reporting : 09-04-2024	

Test Name	Results	Units	Bio.Ref.Interval
PSA (PROSTATE SPECIFIC ANTIGEN), TOTAL,SERUM *	0.26	ng/ml	Conventional for all ages: <= 4.00 50-59 Years: 0-3.5

Note :

- False low/ high results may be observed in patients receiving mouse monoclonal antibodies for diagnosis/therapy or due to interference by heterophilic. Antibodies & nonspecific protein binding or on high dose biotin therapy.
- Immediate PSA testing following digital rectal examination, ejaculation, prostatic massage, indwelling catheterization, ultrasonography and needle biopsy of prostate is not recommended as they falsely elevate levels. Elevated levels of PSA can also be seen in Benign Prostatic disease, Prostatitis and/or Urinary tract infection.

[Handwritten signature]
9/4/24





rainbow LABORATORIES

152-R, Model Town, Panipat
Your Own Trusted Lab



THYROID PROFILE

Name: Mr. Upendra singh	Age: 57 Years	Sex: Male
Date of sample collection: 09-04-2024	Date of Reporting : 09-04-2024	

TEST	VALUE OBSERVED	NORMAL RANGE
T3,TOTAL	1.19	0.69-2.15 ng/ml
T4,TOTAL	9.38	5.20-12.70 ug/dl
TSH	1.38	0.30 - 4.50 nIU/ml

Note:-

- In primary hypothyroidism, TSH levels are significantly raised, but in secondary & tertiary hypothyroidism TSH levels may be low.
- In primary hypothyroidism, TSH levels are increased.
- Low T3,T4 with elevated TSH indicate hypothyroidism.
- High T3,T4 with low TSH indicate hyperthyroidism.
- Kindly correlate clinically.

V. S.
9/4/24

NOT FOR MEDICO-LEGAL PURPOSE. Histopathology/ Cytology diagnosis is based upon subjective interpretation of Findings. Opinion may vary. Slides in doubtful cases may be reviewed from some teaching institution. Slides, Specimens and Blocks are discarded after 6 months. Result may vary & depend on quality, timings & methods of collection of sample.

For Home Collection (M) : 93060-38690

NOT FOR MEDICO-LEGAL PURPOSE. Histopathology/ Cytology diagnosis is based upon subjective interpretation of Findings. Opinion may vary. Slides in doubtful cases may be reviewed from some teaching institution. Slides, Specimens and Blocks are discarded after 6 months. Result may vary & depend on quality, timings & methods of collection of sample.

For Home Collection (M) : 93060-38690





rainbow LABORATORIES

152-R, Model Town, Panipat
Your Own Trusted Lab



Name : Mr. Upendra singh

Sex / Age : 57 Years/Male

Referred By : Self

Collection Date : 09/04/2024

Reporting Date : 09/04/2024

SEROLOGY

Test Name	Result	Unit	Reference Range
-----------	--------	------	-----------------

HbA1C

HbA1C (By Hplc Method – D10 Bio-Rad)	8.8	%	Normal 4.5 – 6.0 Good Control 6.0 – 7.0 Moderate Control 7.0 - 8.0 Poor Control 8.0 and Above.
----------------------------------------	-----	---	---------------------------------------------------------------------------------------------------------

Instrument Used

D10 Bio-Rad (U.S.A)

Handwritten signature and date: 9/4/24



Pt Name UPENDRA SINGH UHID _____ Age 54y Gender Male Date 9/4/2024

Chest X-Ray Report

- Exposure : Appropriate
- Trachea : Central
- Tardiac Shadow : Appears Normal
- CP Angles : Sharp and Clear
- Diaphragon : Appears Normal in Shape and Counter
- B/L Lung Parenchyma : Appears Normal
- Prominence of Aortic knob. on. Chest rays x

Final Impression :

Dr. MEGHNA SHARMA
M.B.B.S., D.N.B.
Pulmonology Sleep & Critical
Care Specialist
DMC No. 75747
Rainbow Hospital, Panipat

Reported by

FACILITIES AVAILABLE

- General Medicine
- Gynecology
- Laparoscopic Surgery
- New Born ICU
- Diagnostics
- General Surgery
- Obstetrics
- General Pediatrics
- Pediatric Surgery
- Infertility

S N HOSPITAL

MODEL TOWN PANIPAT

Mr. UPENDRA SINGH
 Age/Sex : 54/M
 Recorded : 9-4-2024 11:04
 Ref. by :
 Indication : ,,

ID : 48
 Ht/Wt : /

TREADMILL TEST SUMMARY REPORT

Protocol: BRUCE
 History:
 Medication : ,,

PHASE	PHASE TIME	STAGE TIME	SPEED (Km./Hr.)	GRADE (%)	H.R. (BPM)	B.P. (mmHg)	RPP X100	ST LEVEL (mm)			METS
								II	V2	V5	
SUPINE					93						
HYPERVENT	0:29	0:29			108	119/74	110	0.2	1.1	0.4	
						119/74	128	1.1	1.5	1.0	
STAGE 1	2:59	2:59	2.70	10.00	131	124/82	162	1.1	1.7	1.4	4.80
STAGE 2	5:59	2:59	4.00	12.00	131	132/88	172	0.5	1.4	1.0	7.10
STAGE 3	9:00	2:59	5.40	14.00	147	144/95	211	1.1	1.3	1.2	10.00
PEAK EXERCISE	9:08	0:07			118	144/95	169	0.9	1.0	1.0	10.16
RECOVERY	2:59	2:59	0.00	0.00	90	135/88	121	0.5	0.3	0.2	
RECOVERY	5:59	5:59	0.00	0.00	89	135/88	120	0.4	0.5	0.4	
RECOVERY	8:59	8:59	0.00	0.00	87	130/75	113	0.6	0.5	0.4	

RESULTS

Exercise Duration : 9:08 Minutes
 Max Heart Rate : 147 bpm 88 % of target heart rate 166 bpm
 Max Blood Pressure : 144/95 mmHg
 Max Work Load : 10.16 METS
 Reason of Termination : Achieved THR

IMPRESSIONS

Mr. UPENDRA SINGH was subjected to exercise upto the 0:07 minute of Stage 4 of BRUCE Protocol (Total Time 9:08 minute) when the test was terminated because of Achieved THR. He achieved 118 bpm 71% THR(166 BPM) and 16992 RPP at 10.16 METS work load.
 No significant ST, T or R wave changes were seen during or after the exercise.
 No arrhythmia or conduction abnormality seen.
 Chronotropic and inotropic response were normal.
 No signs of LV dysfunctions seen at peak exercise.

TMT is negative for myocardial ischemia
 DR. SAURABH SETIYA (M.D., (MEDICINE))
 Regd. No. H-131-31-31-31-31
 S N HOSPITAL PANIPAT

OPENDRA SINGH

: 48

AGE/SEX : 54/M

RECORDED : 9-4-2024 11:04

RATE : 93 BPM

B.P. : 119/74 mmHg

S N HOSPITAL

SUPINE
PRETEST

ST @ 10mm/mV
80ms PostJ

RAW E.C.G.

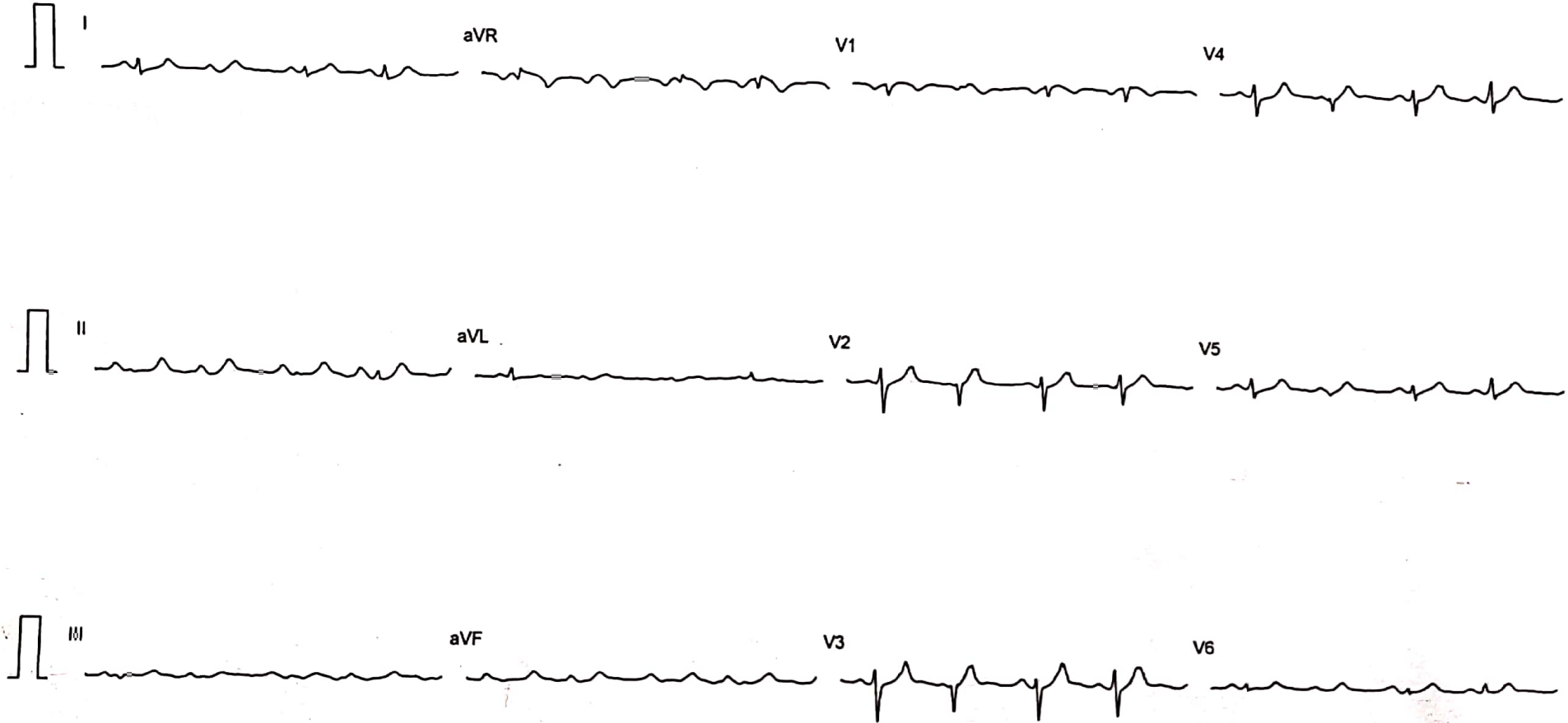

Filtered

Computer Corrected Baseline

25mm/sec 10mm/mV

CardiCom, INDIA Ph.:091-731-2620740, TeleFax:091-731-2431214



Scanned with OKEN Scanner

Mr. UPENDRA SINGH

I.D. : 48

AGE/SEX : 54/M

RECORDED : 9-4-2024 11:04

RATE : 108 BPM
B.P. : 119/74 mmHg

HYPERVENTILATION
PRETEST

STAGE TIME : 0:29

ST @ 10mm/mV
80ms Post

LINKED MEDIUM

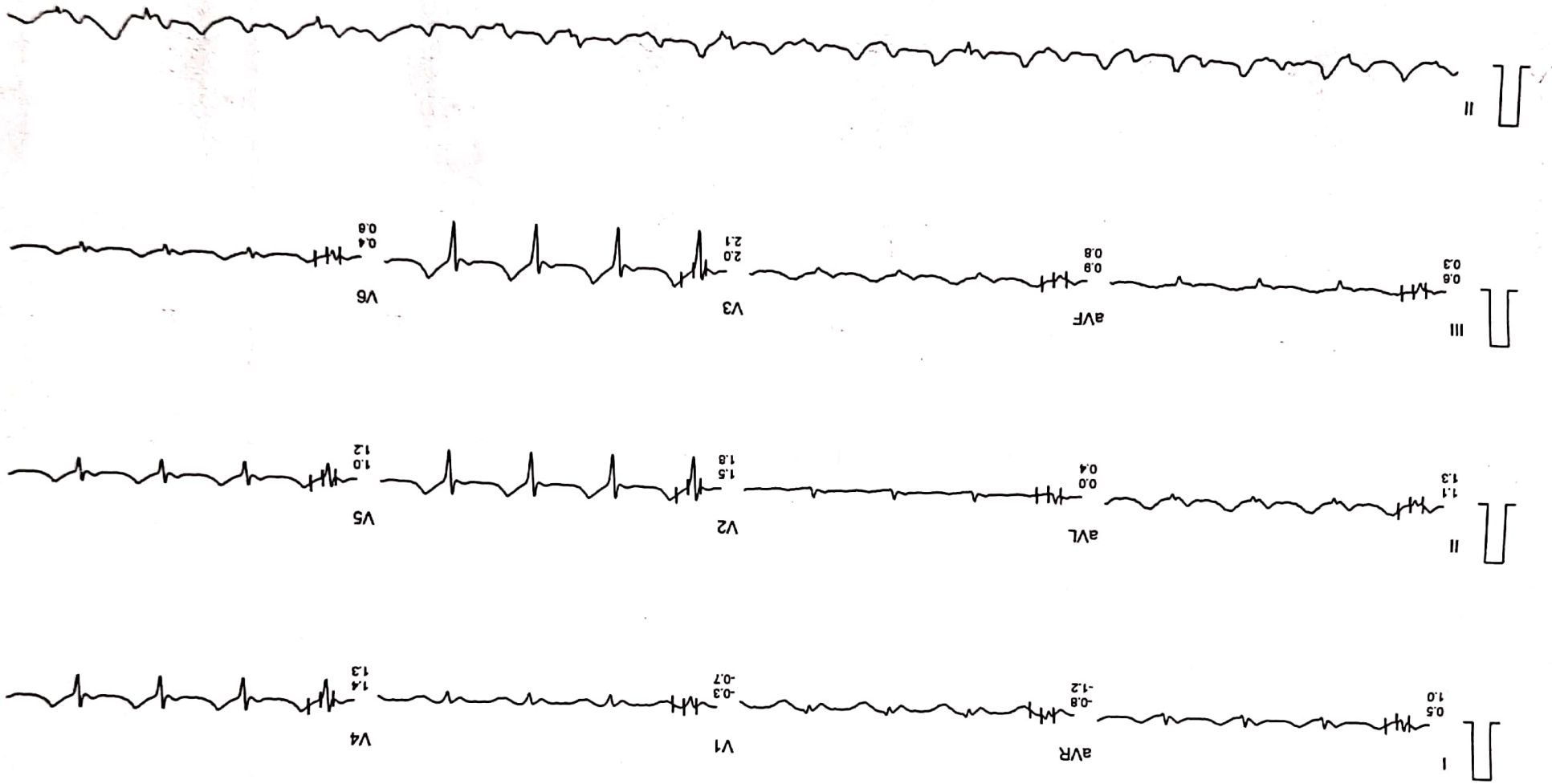

Filtered

Computer Corrected Baseline

25mm/sec 10mm/mV

Cardicom, INDIA Ph: 091-731-2620740, TeleFax: 091-731-2431314

S N HOSPITAL

PENDRA SINGH
: 48
AGE/SEX : 54/M
RECORDED : 9-4-2024 11:04

RATE : 103 BPM
B.P. : 119/74 mmHg

BRUCE
WARM UP 1
PHASE TIME : 0:00
STAGE TIME : 0:00

ST @ 10mm/mV
80ms PostJ
SPEED : 1.5 Km./Hr.
GRADE : 0.0 %

LINKED MEDIAN

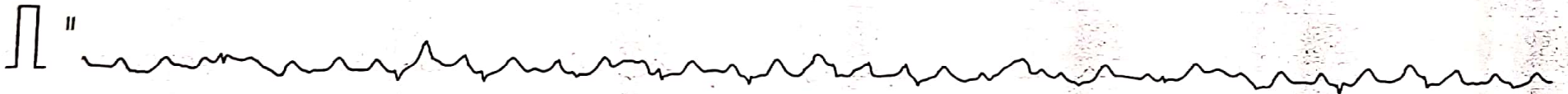
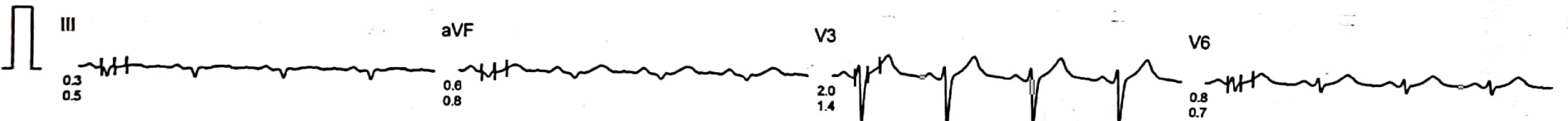
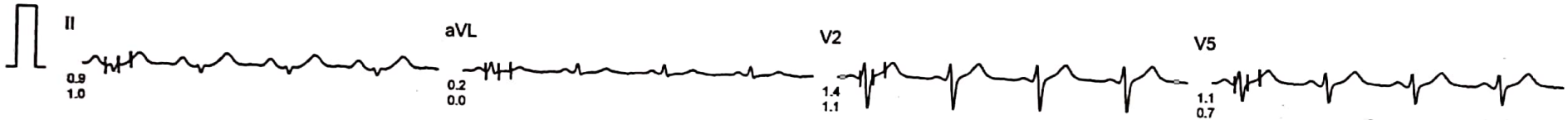
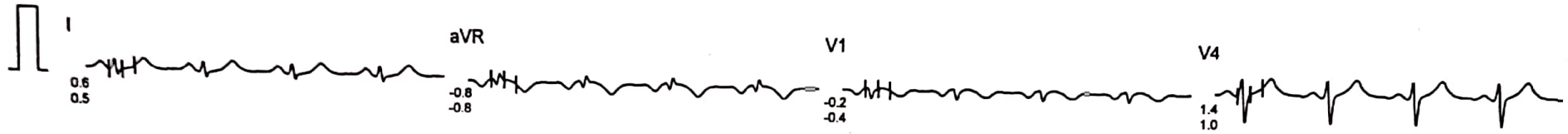

Filtered

Computer Corrected Baseline

25mm/sec:10mm/mV

CardiCom, INDIA Ph.:091-731-2620740, TeleFax:091-731-2431214



Scanned with OKEN Scanner

S N HOSPITAL

PENDRA SINGH

: 48

AGE/SEX : 54/M

RECORDED : 9-4-2024 11:04

RATE : 131 BPM

B.P. : 124/82 mmHg

BRUCE

EXERCISE 1

PHASE TIME : 2:59

STAGE TIME : 2:59

ST @ 10mm/mV

80ms PostJ

SPEED : 2.7 Km./Hr.

GRADE : 10.0 %

LINKED MEDIAN

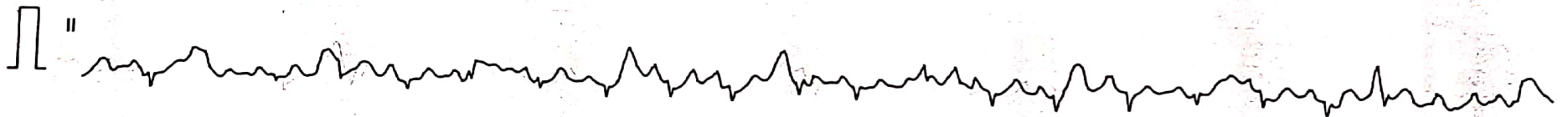
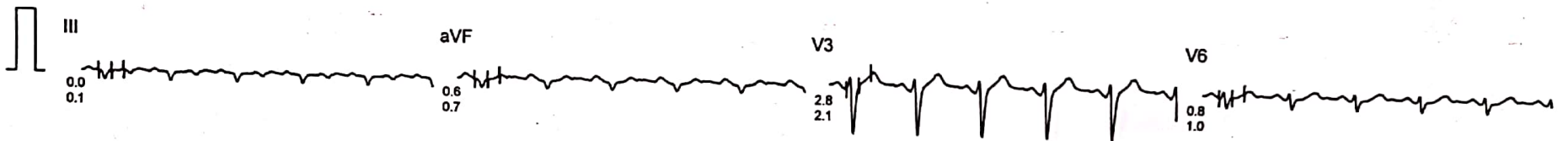
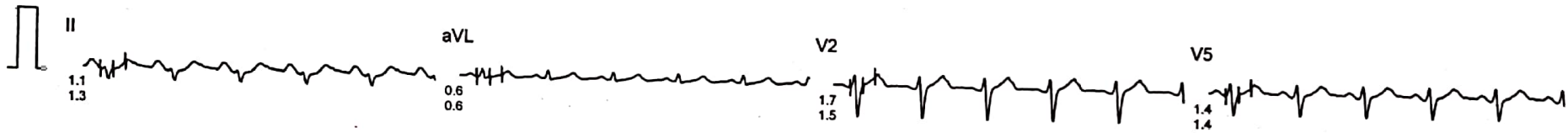

Filtered

Computer Corrected Baseline

25mm/sec 10mm/mV

CardiCom, INDIA Ph.:091-731-2620740, TeleFax:091-731-2431214



S N HOSPITAL

PENDRA SINGH
: 48
AGE/SEX : 54/M
RECORDED : 9-4-2024 11:04

RATE : 131 BPM
B.P. : 132/88 mmHg

BRUCE
EXERCISE 2
PHASE TIME : 5:59
STAGE TIME : 2:59

ST @ 10mm/mV
80ms Post J
SPEED : 4.0 Km./Hr.
GRADE : 12.0 %

LINKED MEDIAN

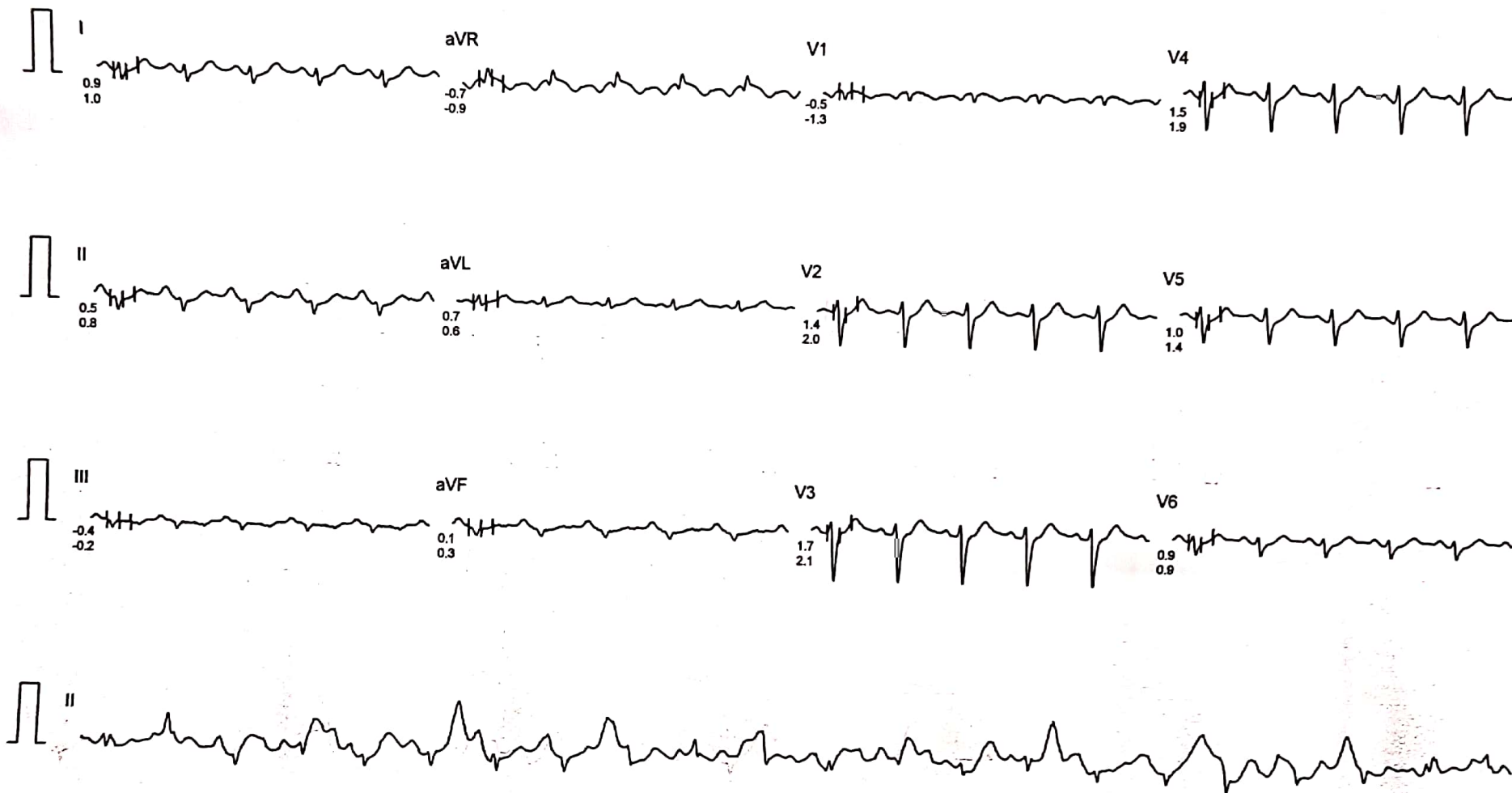

Filtered

Computer Corrected Baseline

25mm/sec 10mm/mV

CardiCom, INDIA Ph.:091-731-2620740, TeleFax:091-731-2431214



Scanned with OKEN Scanner

PENDRA SINGH

S N HOSPITAL

AGE/SEX : 54/M
RECORDED : 9-4-2024 11:04

RATE : 147 BPM
B.P. : 144/95 mmHg

BRUCE
EXERCISE 3
PHASE TIME : 9:00
STAGE TIME : 2:59

ST @ 10mm/mV
80ms PostJ
SPEED : 5.4 Km./Hr.
GRADE : 14.0 %

LINKED MEDIAN

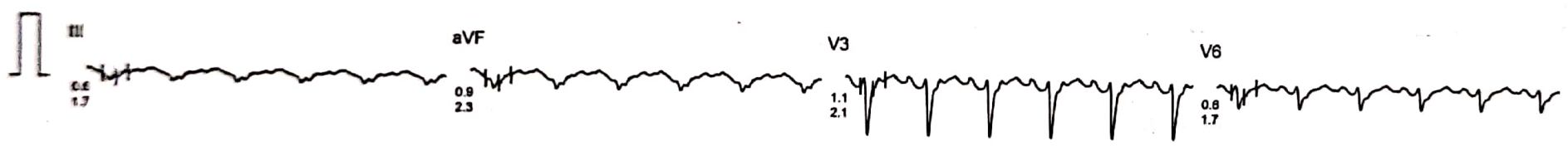
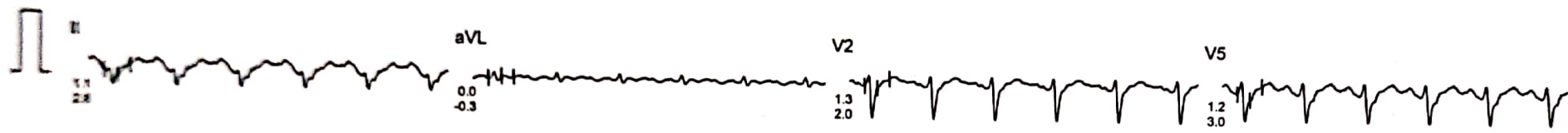
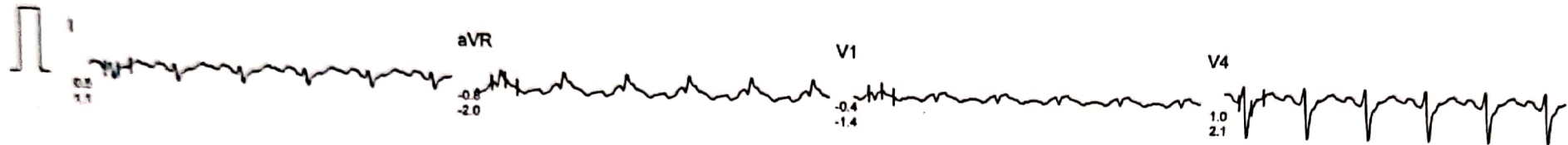

Filtered

Computer Corrected Baseline

25mm/sec 10mm/mV

CardCom, INDIA Ph.:091-731-2620740,TeleFax:091-731-2431214



S N HOSPITAL

PENDRA SINGH
AGE/SEX : 54/M
RECORDED : 9-4-2024 11:04

RATE : 118 BPM
B.P. : 144/95 mmHg

BRUCE
PEAK EXERCISE
PHASE TIME : 9:08
STAGE TIME : 0:07

ST @ 10mm/mV
80ms PostJ
SPEED : 6.7 Km./Hr.
GRADE : 16.0 %

LINKED MEDIAN



Filtered Computer Corrected Baseline

25mm/sec 10mm/mV

CardiCom, INDIA Ph.:091-731-2620740, TeleFax:091-731-2431214

S N HOSPITAL

PENDRA SINGH

AGE/SEX : 54/M
RECORDED : 9-4-2024 11:04

RATE : 94 BPM
B.P. : 135/88 mmHg

BRUCE
RECOVERY
PHASE TIME : 0:59

ST @ 10mm/mV
80ms PostJ
SPEED : 0.0 Km./Hr.
GRADE : 0.0 %

LINKED MEDIAN

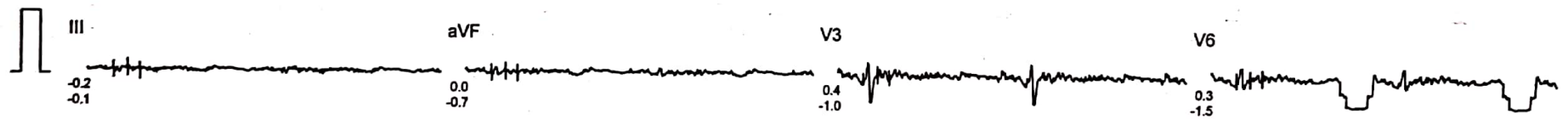
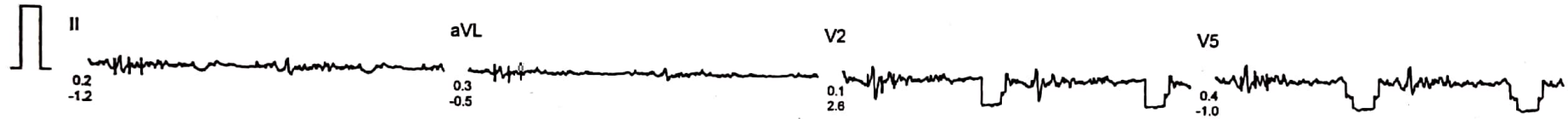
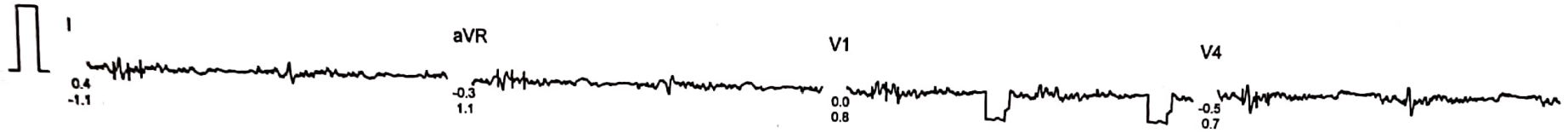

Filtered

Computer Corrected Baseline

25mm/sec 10mm/mV

CardiCom, INDIA Ph.:091-731-2620740, TeleFax:091-731-2431214

S N HOSPITAL

UPENDRA SINGH
AGE/SEX : 54/M
RECORDED : 9-4-2024 11:04

RATE : 90 BPM
B.P. : 135/88 mmHg

BRUCE
RECOVERY
PHASE TIME : 2:59

ST @ 10mm/mV
80ms PostJ
SPEED : 0.0 Km./Hr.
GRADE : 0.0 %

LINKED MEDIAN

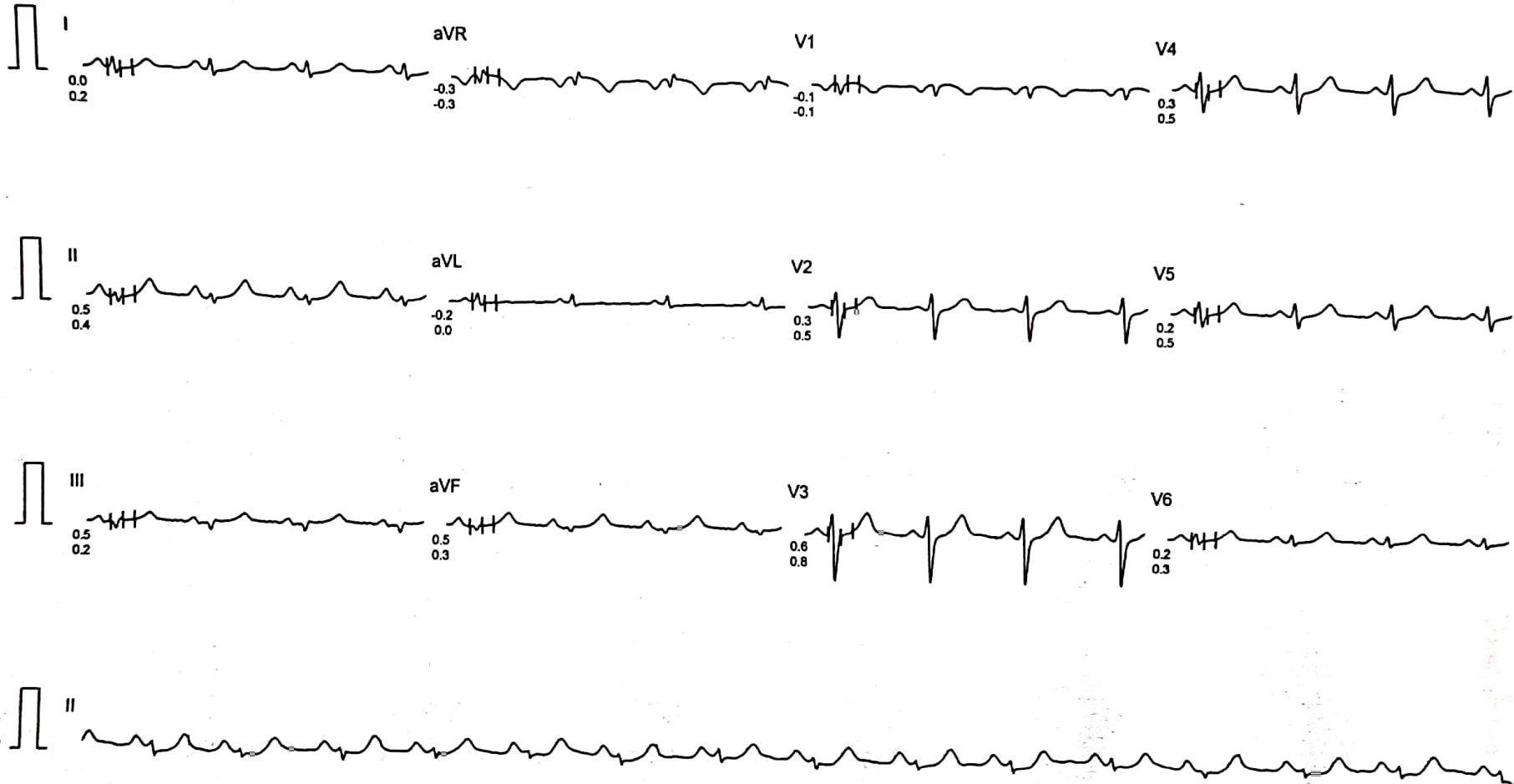

Filtered

Computer Corrected Baseline

25mm/sec 10mm/mV

CardiCom, INDIA Ph.:091-731-2620740, TeleFax:091-731-2431214



S N HOSPITAL

BRUCE
RECOVERY
PHASE TIME : 5:59

ST @ 10mm/mV
80ms PostJ
SPEED : 0.0 Km./Hr.
GRADE : 0.0 %
LINKED MEDIAN

UPENDRA SINGH
AGE/SEX : 54/M
RECORDED : 9-4-2024 11:04

RATE : 89 BPM
B.P. : 135/88 mmHg

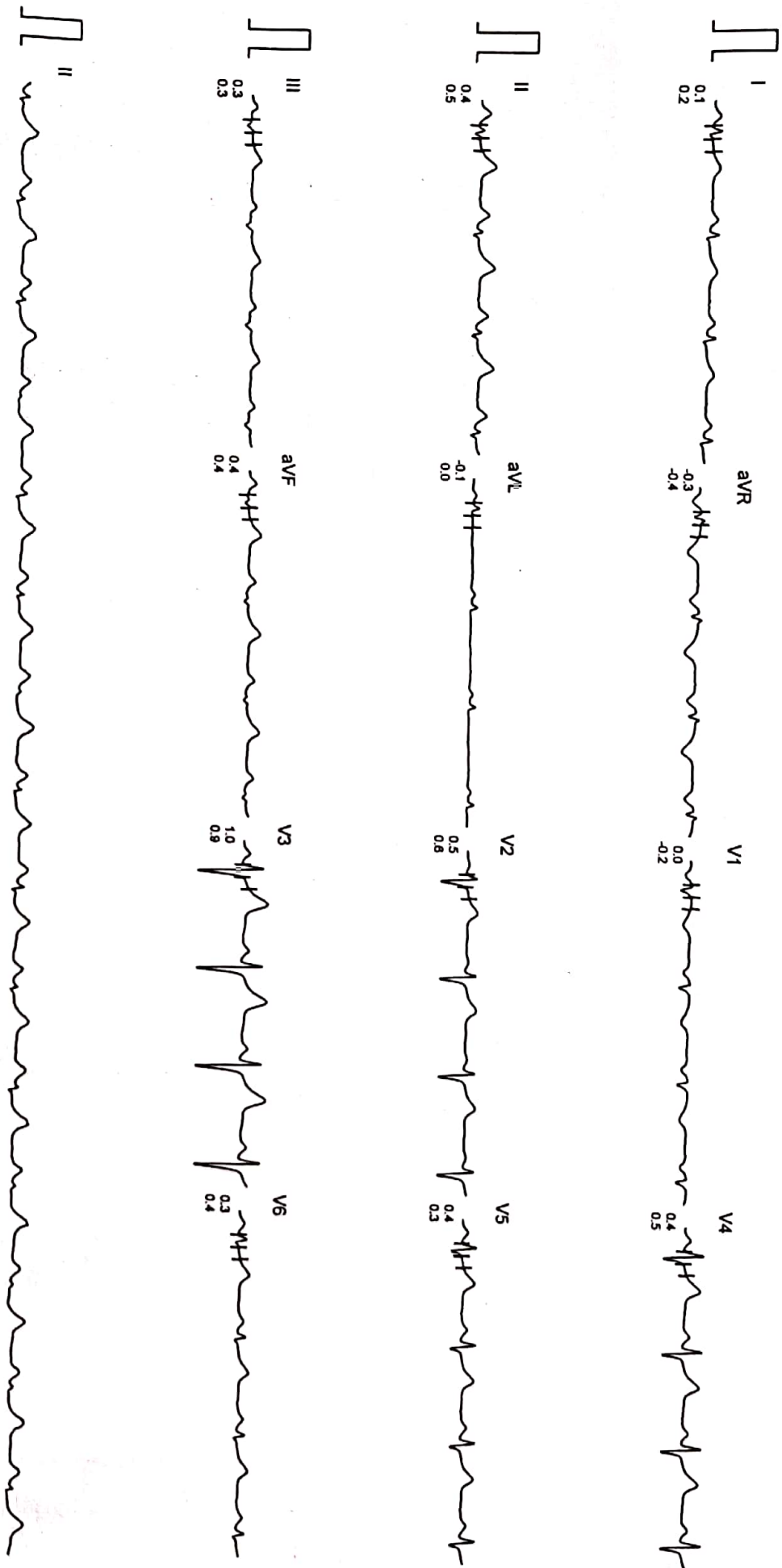

UPENDRA SINGH

AGE/SEX : 54/M
RECORDED : 9-4-2024 11:04

RATE : 87 BPM
B.P. : 130/75 mmHg

S N HOSPITAL

BRUCE
RECOVERY
PHASE TIME : 8:59

ST @ 10mm/mV
80ms PostJ
SPEED : 0.0 Km./Hr.
GRADE : 0.0 %

LINKED MEDIAN

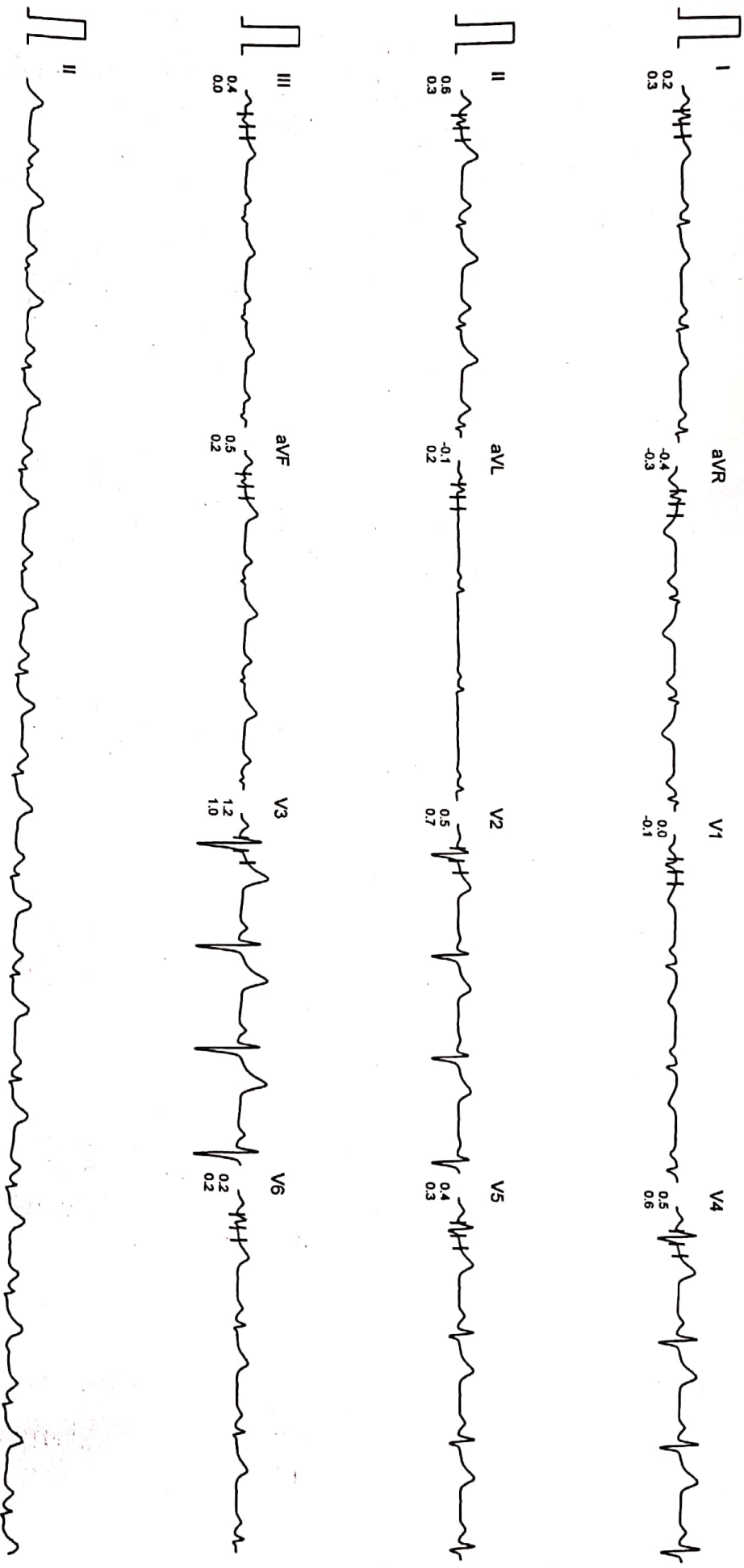

Filtered

Computer Corrected Baseline

25mm/sec 10mm/mV

CardiCom, INDIA Ph.:091-731-2620740, TeleFax:091-731-2431214





DENTAL STUDIO

194-L, Model Town, Panipat 132 103 (Haryana)

Ph. : 0180 - 4017707
89302-27707



Here Smile is Customized

Dr. Mansi Chawla
BDS. MIDA
Smile Designer
Ex. Deen Dayal Upadhyay (Delhi)

Timing : Morning : 10:00 AM to 2:00 PM
Evening : 4:00 PM to 7:30 PM

Dedicated Dental Team

Dr. Apoorva Bowry
BDS. MDS, MIDA
Conservative Dentistry & Endodontics

Dr. S.K. Yadav
BDS. MDS
Consultant Orthodontist
Wires & Braces Specialist

Dr. Babita Ahlawat
BDS. MDS
Pedodontics & Preventive Dentistry

Dr. Sakshi Goel
BDS. MDS
Consultant Periodontist
Gums & Pyorrhea Specialist

Facilities Available

- Root Canal Treatment
रूट कैनल ट्रीटमेंट
- Dental Implants
डेंटल इम्प्लांट
- Tooth Whitening
दांतों की वाइटनिंग
- Fixed & Removable Denture
फिक्स्ड और हटाने योग्य डेन्चर
- Crown & Bridges
क्राउन और ब्रिज
- Wires & Braces
टेढ़े-मेढ़े दांतों का इलाज
- Gums Treatment
मसूड़ों की समस्या
- Ultrasonic Scaling
दांतों की स्केलिंग
- Tooth Colored Filling
दांतों की कलर फिलिंग
- Painless Dentistry for Children
बच्चों के लिए दर्द रहित दंत
चिकित्सा

Patient's Name Upendra Singh Age/Sex 51/M Date 9/04/22

H/o Allergy/ Disease

Calculation 2-1-1.
Stains 1-1
Caries 8
Adv. Sealing
OPG.
Chronic generalized periodontitis.

DENTAL STUDIO
194-L, Model Town,
Opp. Rainbow Hospital
Ram Lal Chowk, Panipat

Not for Medical Legal use
Please take prior appointment on Phone



Scanned with OKEN Scanner



GUPTA EYE HOSPITAL LLP

LASIK LASER CENTRE

DR. ISHA'S APEX PATH LAB



AN ISO 9001:2015 CERTIFIED HOSPITAL & LAB

332-R, MODEL TOWN, NEAR LAL TANKI MARKET, PANIPAT-132 103 (HARYANA)

Dr. B. K. Gupta

M.B.B.S., M.S. (Ophthal), F.I.A.M.S.
Ex. Resi. P.G.I., Chandigarh
Phaco, Glaucoma & Sclint Surgeon
97281-00332

Dr. Kanav Gupta

M.B.B.S., M.S. (Ophthal), F.V.R.
Fellow Vitreo Retina (Rajiv Gandhi Univ.)
Ex. VR Surgeon, Centre for Sight, Delhi
Phaco, Retina & LASIK Surgeon
97285-00332

Prof. (Dr.) Isha Gupta

M.B.B.S., M.D. (Pathology)
M.U.H.S., Nashik
Consultation : 5-8 pm
0180-4011150

EYE SERVICES

Cataract :

- Phaco by Centurian Vision System
सफेद मोतिये का आप्रेशन

LASIK Laser (Zeiss Germany) :

- चश्मा हटाने का लेजर

Retina Clinic :

- FFA/OCT
- OCT Angio – Dyeless, Painless, Injectionless
Angiography of Eye
- ROP Screening
- Green Laser / पर्दे का इलाज

Cornea Clinic :

- OCT/Pentacam/Topography – For High
Resolution Imaging of Complete Cornea
- C3R – Corneal Collagen Crosslinking for
Keratoconus

Dry Eye Clinic :

- IDRA – For Dry Eye Diagnosis & Evaluation
- IRPL – Pulse Laser Therapy for Dry Eye

Glaucoma Clinic :

- Perimetry, OCT-RNFL
- NCT, GAT

PATH LAB SERVICES

- Fully Computerised
- Hematology
- Clinical Pathology
- Biopsy
- Cytology
- Biochemistry

Preventive Care : Save Eyes from Dust

Diet Advised : Normal / Diabetic

Pain Score :

HOSPITAL TIMINGS

9.30 am to 1.00 pm, 5.00 pm to 7.00 pm

Sunday : 10.00 am to 12.00 noon

Name	UPENDRA SINGH	UID	8930530180	OPD Regn No.	195327
Age/Sex	54 M	Ref. By		Dated	09-Apr-24 at 13:12
Category	General -			Amount Recd	0.00

C/o & Initial Assessment

Medical Check up
colour vision normal

Diagnosis :

RE : : NAD (NO ABNORMALITY DETECTED)

LE :

VA RE : 6/6

VA LE : 6/6

R

Revisit after 5 days on 14-Apr-2024 or before, if any problem.

...Dr B. K. Gupta
(Regn. No. HN 1428)

Dr. B.K. GUPTA
M.B.B.S., M.S. (Ophthalmology)
GUPTA EYE HOSPITAL -LLP
332-R, Model Town, Panipat
REG. No. HN-1428

■ For Appointment : 97285-00332

■ Find us on Google : Gupta Eye Hospital & Apex Path Lab

■ www.guptaeyehospital.com

■ This is Professional Opinion only ■ Not valid for Medico Legal Purpose ■ On Panel of Govt. & Private Corporates, Major TPAs & Insurance Companies



DR. SAHIL GARG

MD RADIODIAGNOSIS
PG DIP MSK ULTRASOUND (SPAIN)

DR. POOJA GARG

MD RADIODIAGNOSIS
FELLOWSHIP IN WOMEN'S IMAGING

DR. VENUS GARG

MD RADIODIAGNOSIS
PG DIP IN MSK ULTRASOUND (SPAIN)

NAME: UPENDRA SINGH

AGE/SEX: 54 Y/M

DATE: 09.04.2024

EXAM: ULTRASOUND WHOLE ABDOMEN

LIVER: There is a slight and diffuse increase of parenchymal echogenicity with normal visualization of the diaphragm and of the portal vein wall- suggestive of grade-I fatty infiltration.

Normal in size (13.2 cm) and outline.

Margins are smooth and regular.

No focal intra-hepatic space occupying lesion detected.

Intra-hepatic biliary radicals are not dilated.

Intrahepatic vascular patterns are within normal limits.

Portal vein is normal in calibre.

GALL BLADDER: Well distended. Wall thickness is within normal limits.

No luminal debris, calculus and mass seen.

Pericholecystic fat planes are normal with no sign of pericholecystic fluid.

Common bile duct is normal in calibre.

PANCREAS: The head and body of the pancreas are normal in size, outline and echopattern. No focal space occupying lesion seen. No definitive peripancreatic collection noted. Main pancreatic duct not dilated.

SPLEEN: Normal in size (9.2 cm), outline and echotexture. No space occupying lesion is noted. Splenic hilum appears normal.

KIDNEYS: Both the kidneys are normal in size, shape, outline and location.

Cortico- medullary differentiation is maintained. It shows normal cortical echogenicity.

Parenchymal thickness is normal.

Right kidney- 11.5 x 5.1 cm PT = 17 mm. Atleast two overlapping echogenic foci collectively measuring 15 mm are noted at the right sided pelvi-ureteric junction giving posterior acoustic shadowing and twinkling artefact on CDFI, resulting in grade-I hydronephrosis.

An echogenic focus of size 4.4 mm is noted within the lower pole calyx of the right kidney.

Left kidney- 11.4 x 4.2 cm. PT = 18 mm. Atleast two echogenic foci of sizes 6.9 mm noted within the upper pole calyx and 7.5 mm seen in lower pole calyx of the left kidney giving posterior acoustic shadowing and twinkling artefact on CDFI.

Few anechoic cortical cystic lesions are noted in left kidney largest measuring 7.6 x 7.3 mm seen at the lower pole.

Mild hydronephrosis is noted in left the kidney.

****Note:** For any typographical error or discrepancy please back to get it corrected. Severe fatty liver or obese patient may obscure the findings. This is a professional opinion and not final diagnosis. All medical modalities have limitations. An inter-operator variations may be seen. Report should be interpreted in correlation with clinico pathological findings. Further imaging is recommended if clinically indicated. NOT VALID FOR MEDICO-LEGAL PURPOSE

DR. SAHIL GARG

MD RADIOLOGIST
PG DIP MSK ULTRASOUND (SPAIN)

DR. POOJA GARG

MD RADIOLOGIST
FELLOWSHIP IN WOMEN'S IMAGING

DR. VENUS GARG

MD RADIOLOGIST
PG DIP IN MSK ULTRASOUND (SPAIN)

URETERS: No evidence of any obvious dilatation.

URINARY BLADDER: Well distended.

Wall thickness is normal.

No evidence of any trabeculation, sacculation or diverticulation seen.

No intravesical debris, calculus or mass noted.

PROSTATE: Normal in size, outline and parenchymal echogenicity. No focal space occupying lesion seen.

RIGHT ILIAC FOSSA: No focal fluid collection or mass lesion in RIF. No obvious inflamed mesentery or bowel wall thickening seen. No probe tenderness noted. Appendix could not be visualized at the time of scan. No evidence of any significant free fluid or lymphadenopathy seen.

IMPRESSION:

- Bilateral renal nephrolithiasis with right sided pelviureteric junction calculi and obstructive uropath as described
 - Left renal simple cortical cysts
 - Grade-I fatty liver
- Advised clinical correlation and further evaluation with NCCT KUB.

Dr. Venus Garg (MBBS, MD)

PG DIP MSK Ultrasound UCAM (SPAIN)

Consultant Radiologist

HMC No. HN22264