

ID: 10210349  
Name: MRS JANAKI R  
Age: 30 Years  
Gender: Female  
Race:

2024-04-09 09:57:00 AM

Vent. Rate 93 bpm  
PR Interval 140 ms  
QRS Duration 90 ms  
QT/QTc Interval 332/390 ms  
P/URS/T Axes 64/38/-13 deg  
QTc:Hodges

Sinus rhythm  
Widespread ST-T abnormality is age and gender related  
Abnormal ECG

Unconfirmed Diagnosis

*Handwritten notes:*  
ST-T  
Widespread  
Timm

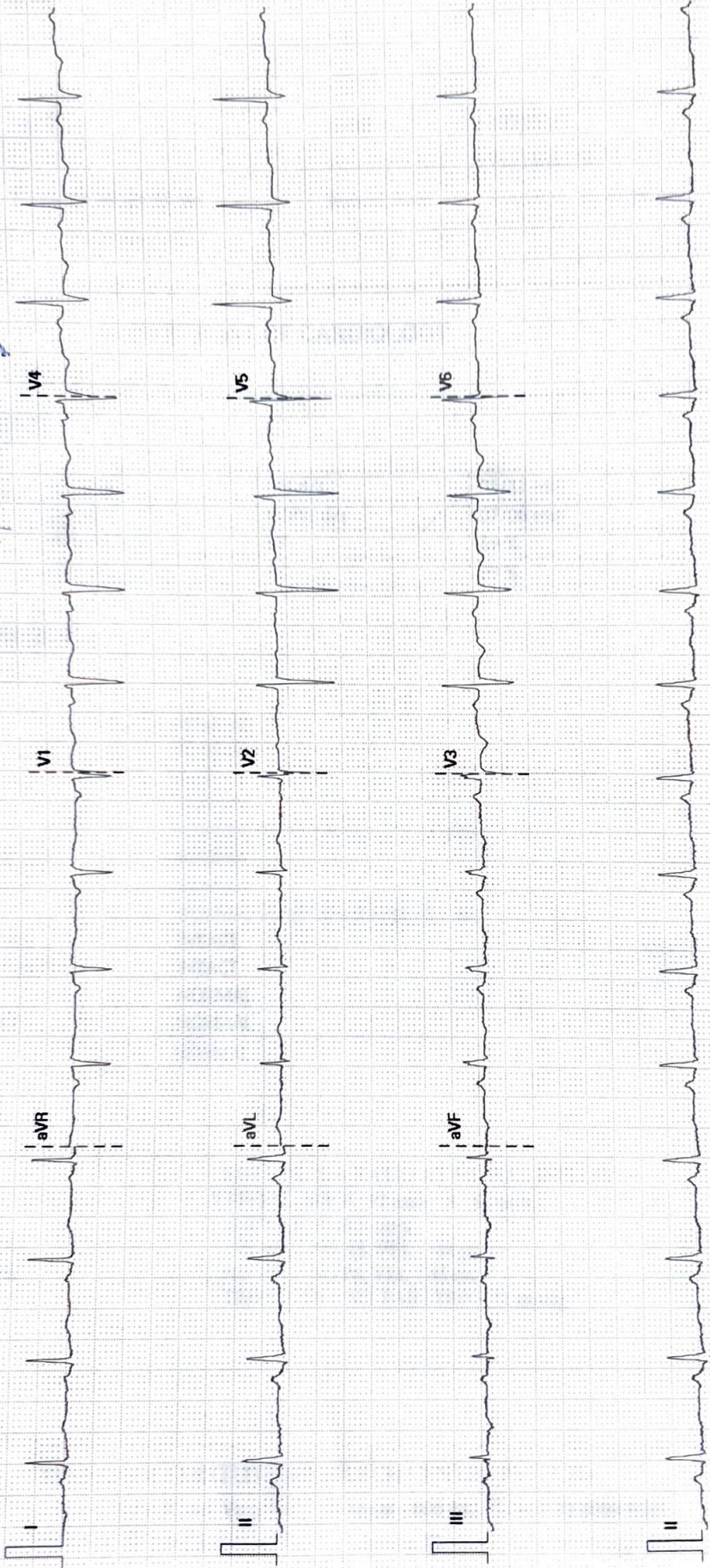



# PRASHANTH HOSPITALS

Name	: JANAKI R	UHID	: 10210349
Sex / Age	: F / 30Y	Accession NO	: 9121185174
Study Date	: 9/4/2024, 11:33:35 am	Report Date	: 9/4/2024, 10:47:28 am
Ref Dr.	: DR. GOPALASWAMY G		

## DEPARTMENT OF CARDIOLOGY

### INVESTIGATION: ECHO

#### LV MEASUREMENTS

AO	23 mm	IVS d/s	08/12 mm
LA	33 mm	LVPW d/s	07/08 mm
LVID (ED)	48 mm	EF	69 %
LVID (ES)	29 mm	FS	39 %

#### MORPHOLOGICAL DATA

##### MITRAL VALVE :

AML	:	NORMAL
PML	:	NORMAL
CHORDAE	:	NORMAL
AORTIC VALVE	:	NORMAL
TRICUSPID VALVE	:	NORMAL
PULMONARY VALVE	:	NORMAL
ATRIA	:	NORMAL
RIGHT VENTRICLE	:	NORMAL FUNCTION (TAPSE : 2.1 cm)
INTER ATRIAL SEPTUM	:	INTACT
INTER VENTRICULAR SEPTUM	:	INTACT
AORTA	:	NORMAL
PULMONARY ARTERY	:	NORMAL
PERICARDIUM	:	NORMAL

##### DOPPLER DATA :

MITRAL VALVE	:	NORMAL E/A RATIO AT MITRAL INFLOW
	:	TRIVIAL MR E : 92 cm/s, A : 61 cm/s
	:	E/E' : 9.5, S' : 6.5 cm/s
AORTIC VALVE	:	NO AR, NO AS, VEL : 164 cm/s
PULMONARY VALVE	:	NO PR, NO PS, VEL : 95 cm/s
TRICUSPID VALVE	:	TRIVIAL TR / NO PAH / TRPG: 21 mmHg

A Unit of PRASHANTH FERTILITY RESEARCH CENTRE PVT. LTD.

No. 36 & 36A, Velachery Main Road, Velachery, Chennai - 600 042. ☎ +91 93 8099 8099

☎ +91 44 4680 5544 / 2243 9494 ☉ info@prashanthhospitals.org 🌐 www.prashanthhospitals.org



# PRASHANTH HOSPITALS

Name	: JANAKI R	UHID	: 10210349
Sex / Age	: F / 30Y	Accession NO	: 9121185174
Study Date	: 9/4/2024, 11:33:35 am	Report Date	: 9/4/2024, 10:47:28 am
Ref Dr.	: DR. GOPALASWAMY G		

## IMPRESSION

- ◆ NO REGIONAL WALL MOTION ABNORMALITY
- ◆ NORMAL LV SYSTOLIC AND DIASTOLIC FUNCTION (LVEF: 69 %)
- ◆ NORMAL RIGHT VENTRICLE FUNCTION (TAPSE: 2.1 cm )
- ◆ NO PERICARDIAL EFFUSION
- ◆ NO EVIDENCE OF CLOT OR VEGETATION

DONE BY :KARTHIKA. V  
SR.ECHO TECHNOLOGIST

**Dr. Sivakumar**  
MBBS.MD.,DNB.,FNB  
Sr. Consultant Interventional Cardiologist  
Reg. No: 68984

A Unit of PRASHANTH FERTILITY RESEARCH CENTRE PVT. LTD.

No. 36 & 36A, Velachery Main Road, Velachery, Chennai - 600 042. ☎ +91 93 8099 8099

☎ +91 44 4680 5544 / 2243 9494 ✉ info@prashanthhospitals.org 🌐 www.prashanthhospitals.org



# PRASHANTH HOSPITALS

Name	: JANAKI R 30 YRS	UHID	: 10210349
Sex / Age	: F / ---	Accession NO	: 180053777
Study Date	: 9/4/2024, 10:57:23 am	Report Date	: 9/4/2024, 3:41:21 pm
Ref Dr.	: DR. G. GOPALASWAMY		

## CHEST X-RAY

Trachea and both main bronchi are normal.

Cardiac silhouette and cardiothoracic ratio are normal

Bilateral lung fields are clear. No focal lesion seen.

The cardiophrenic and costophrenic angles are free.

Both hemi diaphragms appear normal.

Bony thorax appears normal.

### IMPRESSION:

No significant abnormality detected.

Dr. NARMADHA, MBBS., DMRD  
CONSULTANT RADIOLOGIST  
REG NO: 93293



# PRASHANTH HOSPITALS

Patient Name	Mrs. Janaki R	Age / Sex	30 Y/F
Patient ID	10210349	Visit No.	1
Ref. By	Dr. Gopaldaswamy.G	Visit Date	09.04.2024

## USG ABDOMEN AND PELVIS

### Upper Abdomen:

Liver normal in size measures (12.7 cm) and filled with homogeneous parenchymal echoes. No abscess or mass lesion in the liver. No dilatation of intrahepatic biliary radicals seen.

**Gall bladder: A mobile calculus measuring 1.5 x 0.8 cm is seen within the gall bladder;**

No evidence of probe tenderness/ wall thickening/ Pericholecystic fluid.

Common duct appeared normal. No calculi seen.

Portal vein and Pancreas appeared normal.

Spleen measures 11.9 cm and appears normal.

### Kidneys:

RT. Kidney measures 11.2 x 4.9 cm.

**Shows a cortical cyst measuring 1.1 x 1.4 cm in lower pole.**

Cortico medullary differentiation is maintained.

Pelvicalyceal system is not dilated. No calculus is seen.

Right ureter is not dilated.

LT. Kidney measures 11.2 x 4.9 cm.

**Shows two cortical cysts measuring 1.5 x 1.3 cm in inter pole and 1.0 x 0.9 cm in lower pole.**

Cortico medullary differentiation is maintained.

Pelvicalyceal system is not dilated. No calculus is seen.

Left ureter is not dilated.

### Bladder:

Is normal in contour. No intra luminal echoes are seen. No calculus or diverticulum is seen.

### Uterus:

Uterus measures 9.4 x 3.6 x 4.7 cm. Anteverted.

Shows homogenous myometrial echoes.

**A subserosal fibroid measuring 1.9 x 1.1 cm is seen in the fundus of the uterus.**

Endometrium measures 7.9 mm. Cavity appears normal.

Cervix: Appears normal. No focal lesion.

**A Unit of PRASHANTH FERTILITY RESEARCH CENTRE PVT. LTD.**

No. 36 & 36A, Velachery Main Road, Velachery, Chennai - 600 042. ☎ +91 93 8099 8099

☎ +91 44 4680 5544 / 2243 9494 ✉ info@prashanthhospitals.org 🌐 www.prashanthhospitals.org

Patient Name	Mrs. Janaki R	Age / Sex	30 Y/F
Patient ID	10210349	Visit No.	1
Ref. By	Dr. Gopalswamy.G	Visit Date	09.04.2024

**Ovaries:**

Right ovary measures 3.7 x 2.9 cm.

Left ovary measures 3.5 x 1.9 cm.

Appear normal in size and echotexture.

**P.O.D:** No free fluid in POD. No adnexal mass lesion noted.

**Retroperitoneum:**

Aorta and IVC appears normal. No obvious para aortic lymphadenopathy.

No free fluid in peritoneal cavity. Pleural spaces appeared normal.

**Impression:**

- Cholelithiasis
- Bilateral renal cortical cysts
- Uterine fibroid

  
Dr. Narmadha, DMRD  
Consultant Radiologist  
Reg no : 93293

**Note:** This investigation has its own limitation. Hence sonographic findings should be correlated with clinical features and with further investigations. Not for medico legal purpose.



# PRASHANTH HOSPITALS

## EYE CHECK-UP REPORT

NAME : Mrs. Janaki R.

DATE : 09/11/24

AGE / SEX : 30 / F

UHID NUM : 10210349

Chief complaints : Regular eye check up

Past history : -

Systemic Diseases : -

### DISTANCE VISION :

WITH OUT GLASS : 3/60, N6      3/60, N6

WITH GLASS : 6/6<sup>JK</sup>, N6      6/6, N6

COLOR VISION :  NORMAL /  ABNORMAL

### GLASS PRESCRIPTION :

EYE	SPH	CYL	AXIS	V/A	SPH	CYL	AXIS	V/A
DISTANCE	-	-	180°	6/6 <sup>JK</sup>	-	-	10°	6/6
	5.50	1.25			4.00	0.75		
ADD	-	-	-	N6	-	-	-	N6

ANTERIOR SEGMENT :

CORNEA & LENS : BE WNL

REMARK : CONTINUE WITH SAME GLASSE ✓

ROUTINE CHECK UP AFTER 6/12 MONTH ✓

FUNDUSCOPY ONCE A YEAR

  
OPTOMETRIST

A Unit of PRASHANTH FERTILITY RESEARCH CENTRE PVT. LTD.

No. 36 & 36A, Velachery Main Road, Velachery, Chennai - 600 042. ☎ +91 93 8099 8099

☎ +91 44 4680 5544 / 2243 9494 ✉ info@prashanthhospitals.org 🌐 www.prashanthhospitals.org