

4D SONOGRAPHY • COLOR DOPPLER • ECHO • PATHOLOGY • DIGITAL X-RAY &amp; OPG • TMT • ECG • HOLTER

MRS. GHATIYA JYOTIBALA  
BANK OF BARODA40 Years /F  
13-04-2024**HEAMOGRAM**

Test Name	Results	Normal Range
Haemoglobin (HB)	12.2	11 - 16 gm%
R.B.C. Count	4.77	3.8 - 4.8 milli./cu.mm
PCV	38.3	36 - 46 %
MCV	80.29	80 - 98 fl
MCH	25.58	27 - 32 pg
MCHC	31.85	31.5 - 34.5 %
TOTAL WBC COUNT	8,100	4,000 to 11,000 /cu.mm
DIFFERENTIAL WBC COUNT	.	
Neutrophils	70	40 - 75 %
Lymphocytes	26	20 - 40 %
Monocytes	02	02 - 08 %
Eosinophils	02	01 - 05 %
Basophils	00	00 - 01 %
PLATELET COUNT	2.01	1.5 - 4 Lacs/cu.mm.
E.S.R	13	M- 0-10 at the end of 1 hr. F- 0-20 at the end of 1 hr

**DR. POOJA PRAPANNA**  
MDDR. POOJA PRAPANNA  
M.D.

Note :- All pathological tests have technical and biological limitations. Please correlate clinically as well as with other investigative findings.  
A review should be requested in case of any disparity. This report is not valid for medicolegal purpose.

MRS. GHATIYA JYOTIBALA  
BANK OF BARODA40 Years /F  
13-04-2024**BIOCHEMISTRY**

Test Name	Results	Normal Range
SERUM BILIRUBIN	:-	
TOTAL BILIRUBIN	0.86	0 - 1 mg/dl
DIRECT BILIRUBIN	0.12	<0.25 mg/dl
INDIRECT BILIRUBIN	0.74	< 1.0 mg/dl
S.G.O.T	15.0	0 - 45 IU/L
S.G.P.T	13.0	0 - 45 IU/L
ALKALINE PHOSPHATE	78.0	Adult - 42 - 128 IU/L Child - 150 - 630 IU/L
TOTAL PROTEIN	6.74	6.0 to 8.0 g/dl
ALBUMIN	4.21	3.2 to 5.0 g/dl
GLOBULIN	2.53	1.9 to 3.5
A:G RATIO	1.66	1.2 TO 2.3
GAMA GT	19.0	5 - 43 Iu/l

**DR. POOJA PRAPANNA**  
MDDR. POOJA PRAPANNA  
M.D.

Note :- All pathological tests have technical and biological limitations. Please correlate clinically as well as with other investigative findings.  
A review should be requested in case of any disparity. This report is not valid for medicolegal purpose.

MRS. GHATIYA JYOTIBALA

40 Years /F

BANK OF BARODA

13-04-2024

**LIPID PROFILE**

Test Name	Results	Normal Range
TOTAL LIPIDS	428	400 - 700 mg/dl
CHOLESTROL	134.0	<200 mg/dl- Desirable 200 - 239 mg/dl - Borderline High >240 Mg/dl High
HDL CHOLESTROL	42.0	35- 60 mg/dl
TRIGLYCERIDE	110.0	<150 mg/dl Normal 150 - 199 mg/dl Borderline High 200 - 499 mg/dl High
LDL CHOLESTROL	70	<100 mg/dl Optimal 100- 129 mg/dl Borderline high 160 - 189 mg/dl High
VLDL CHOLESTROL	22	<40 mg/dl
RISK RATIO	3.19	3 - 6

  
DR. POOJA PRAPANNA

DR. POOJA PRAPANNA

M.D.

Note :- All pathological tests have technical and biological limitations. Please correlate clinically as well as with other investigative findings.  
A review should be requested in case of any disparity. This report is not valid for medicolegal purpose.

MRS. GHATIYA JYOTIBALA  
BANK OF BARODA40 Years /F  
13-04-2024**URINE EXAMINATION**

Test Name	Results	Normal Range
<b>PHYSICAL EXAMINATION</b>		
Quantity	30 ml	
Colour	Pale Yellow	
Appearance	Clear	
Deposits	Absent	
Specific Gravity	1.015	
Reaction	Acidic	
<b>CHEMICAL EXAMINATION</b>		
Albumin	Nil	
Sugar	Nil	
Ketones	Absent	
Bile Pigments	Negative	
Bile Salt	Negative	
Hematuria	Negative	
<b>MICROSCOPIC EXAMINATION</b>		
Pus Cells	1- 2 /hpf	
Red Blood Cells	Nil/hpf	
Epithelial Cell	1 - 2 /hpf	
Crystals	Nil	
Casts	Absent	

**Dr. POOJA PRAPANNA**  
MD  
DR. POOJA PRAPANNA

Note :- All pathological tests have technical and biological limitations. Please correlate clinically as well as with other investigative findings.  
A review should be requested in case of any disparity. This report is not valid for medicolegal purpose.

M.D.

MRS. GHATIYA JYOTIBALA  
BANK OF BARODA

40 Years /F  
13-04-2024

Test Name	Results	Normal Range
-----------	---------	--------------

**HAEMATOLOGY PROFILE**

BLOOD GROUP	: -
"ABO " GROUP	"B"
Rh (D) Factor	Positive

(Cross matching & recheck of Blood Group is mandatory before any transfusion)

**SEROLOGY PROFILE**

HBsAg	Non Reactive
-------	--------------

\* Test done by screening methods.

Requires confirmation of roffnowl

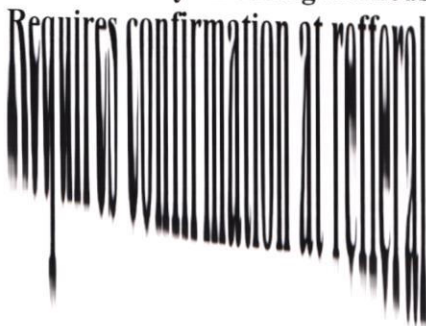

centre.

**BIOCHEMISTRY**

FASTING BLOOD SUGAR	85.0	70 - 110 mg/dl
P.P. BLOOD SUGAR	122.0	upto 140 mg/dl
BUN	9.0	5 - 21 Mg/dl
CREATININE	0.81	0.6 - 1.4 mg\dl
URIC ACID	3.39	2.5 - 6.8 mg\dl
CALCIUM	10.22	8.5 - 10.5 mg\dl

**DR. POOJA PRAPANNA**  
MD

DR. POOJA PRAPANNA

M.D.

4D SONOGRAPHY • COLOR DOPPLER • ECHO • PATHOLOGY • DIGITAL X-RAY & OPG • TMT • ECG • HOLTER

MRS. GHATIYA JYOTIBALA

40 Yrs./F

BOB

13th April, 2024

X-RAY CHEST PA VIEW

Bony cage is normal.

Trachea is central. C.P. angles are clear.

Cardiac contour and cardiothoracic ratio are normal.

Lung fields are clear.

**Dr. D. S. Chhabra**  
MB.B.S., M.D.  
Reg. No. - 5007

**DR.D.S.CHHABRA.**  
M.D.

4D SONOGRAPHY • COLOR DOPPLER • ECHO • PATHOLOGY • DIGITAL X-RAY &amp; OPG • TMT • ECG • HOLTER

MRS. GHATIYA JYOTIBALA

40 Yrs/F

BOB

13th April, 2024

**ABDOMINAL SONOGRAPHY**

Liver is of normal size, shape, has smooth margins & regular contours and the parenchyma is mildly hyperechoic in echostructure, **early fatty changes**. No focal lesion.

Gall bladder is of normal size, shape, has thin walls & the contents are clear fluid. No evidence of any calculus. Biliary tree is undilated.

Pancreas is normal, no focal / diffuse pathology. Spleen is normal. The portal and splenic veins are normal in calibre.

Both kidneys are normal in size [ measure about 11.5 cms. in length ], shape and echostructure. No calculus in both. The collecting system and ureter on both side are undilated.

Urinary bladder is normal in size, shape and has thin walls.

Uterus is of normal size [ measures about 8 x 5 x 3 cms. in diam.] and is normal in shape. The uterine outlines are smooth & regular and the myometrial & endometrial echopattern is normal. No mass.

Both ovaries are normal in size, shape and echostructure.

No adnexal / pelvic mass or cyst. No pelvic collection.

There is no ascitis. No obvious abdominal lymphadenopathy. No sub / supra diaphragmatic pathology on either side.

**IMPRESSION :**

Early fatty changes in liver.

**Dr. D. S. Chhabra**M.B.B.S., M.D.  
Reg. No. - 5007**DR.D.S.CHHABRA.**

M.D.



## LABORATORY REPORT



Name : Mrs JYOTI BALA GHATIYA	Sex/Age : Female / 40 Years	Case ID : 40401603510
Ref. By :	Dis. At :	Pt. ID :
Bill. Loc. : UNIQUE DIAGNOSTIC CENTRE INDORE		Pt. Loc. :
Reg Date and Time : 13-Apr-2024 11:08	Sample Type : Serum	Mobile No. :
Sample Date and Time : 13-Apr-2024 11:08	Sample Coll. By : non	Ref Id1 :
Report Date and Time : 13-Apr-2024 12:17	Acc. Remarks : -	Ref Id2 :

TEST	RESULTS	UNIT	BIOLOGICAL REF RANGE	REMARKS
<b>Thyroid Function Test</b>				
<b>Triiodothyronine (T3)</b> CMIA	<b>101.36</b>	ng/dL	58 - 159	
<b>Thyroxine (T4)</b> CMIA	<b>7.75</b>	µg/dL	5.5 - 11.0	
<b>TSH</b> CMIA	<b>1.10</b>	µIU/mL	0.4 - 4.2	

### INTERPRETATIONS

- Circulating TSH measurement has been used for screening for euthyroidism, screening and diagnosis for hyperthyroidism & hypothyroidism. Suppressed TSH (<0.01 µIU/mL) suggests a diagnosis of hyperthyroidism and elevated concentration (>7 µIU/mL) suggest hypothyroidism. TSH levels may be affected by acute illness and several medications including dopamine and glucocorticoids. Decreased (low or undetectable) in Graves disease. Increased in TSH secreting pituitary adenoma (secondary hyperthyroidism), PRTN and in hypothalamic disease thyrotropin (tertiary hyperthyroidism). Elevated in hypothyroidism (along with decreased T4) except for pituitary & hypothalamic disease.
- Mild to modest elevations in patient with normal T3 & T4 levels indicates impaired thyroid hormone reserves & incipient hypothyroidism (subclinical hypothyroidism).
- Mild to modest decrease with normal T3 & T4 indicates subclinical hyperthyroidism.
- Degree of TSH suppression does not reflect the severity of hyperthyroidism, therefore, measurement of free thyroid hormone levels is required in patient with a suppressed TSH level.

### CAUTIONS

Sick, hospitalized patients may have falsely low or transiently elevated thyroid stimulating hormone. Some patients who have been exposed to animal antigens, either in the environment or as part of treatment or imaging procedure, may have circulating antianimal antibodies present. These antibodies may interfere with the assay reagents to produce unreliable results.

### TSH ref range in pregnancy

First trimester  
Second trimester  
Third trimester

### Reference range (microu/ml)

0.24 - 2.00  
0.43-2.2  
0.8-2.5

Note:(LL-VeryLow,L-Low,H-High,HH-VeryHigh ,A-Abnormal)

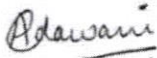

**Dr Astha Dawani**  
Consultant Pathologist.

**Dr. A Mishra**  
M.D. Microbiology

**Dr. Soma Yadav**  
M.D. (Pathology)

Printed On : 13-Apr-2024 12:27





भारत सरकार  
Government of India

भारतीय विशिष्ट पहचान प्राधिकरण  
Unique Identification Authority of India

नामांकन क्रम/ Enrolment No.: 0648/03174/50259

To  
ज्योति बाला गुप्ता  
Jyoti Bala Gupta  
C/O RAJNEESH GUPTA,  
179,  
SATYDEV NAGAR,  
HAWABANGALA ROAD,  
VTC: Indore,  
PO: Sudama Nagar,  
District: Indore,  
State: Madhya Pradesh,  
PIN Code: 452009,  
Mobile: 9770288378

Dr. D. S. Chhabra  
M.B.B.S., M.D.  
Reg. No.-5007

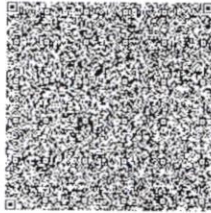

Signature Not Verified  
Digitally signed by Unique Identification Authority of India  
DN: cn=Unique Identification Authority of India  
Date: 2024.04.14 14:30:34  
GMT+05:30

आपका आधार क्रमांक / Your Aadhaar No. :

7642 9013 6588  
VID : 9121 6898 3052 0725

मेरा आधार, मेरी पहचान



भारत सरकार  
Government of India



Aadhaar no. Issued: 02/07/2012

ज्योति बाला गुप्ता  
Jyoti Bala Gupta  
जन्म तिथि/DOB: 27/01/1984  
महिला/ FEMALE

आधार पहचान का प्रमाण है, नागरिकता या जन्मतिथि का नहीं।  
इसका उपयोग सत्यापन (ऑनलाइन प्रमाणीकरण, या ब्यूआर कोड/  
ऑफलाइन एक्सएमएल को स्कैनिंग) के साथ किया जाना चाहिए।  
Aadhaar is proof of identity, not of citizenship  
or date of birth. It should be used with verification (online  
authentication, or scanning of QR code / offline XML).

7642 9013 6588

मेरा आधार, मेरी पहचान



Government of India



AADHAAR

सूचना / INFORMATION

- आधार पहचान का प्रमाण है, नागरिकता या जन्मतिथि का नहीं। जन्मतिथि आधार नंबर धारक द्वारा प्रस्तुत सूचना और विनियमों में विनिर्दिष्ट जन्मतिथि के प्रमाण के दस्तावेज पर आधारित है।
- इस आधार पत्र को यूआईडीएआई द्वारा नियुक्त प्रमाणीकरण एजेंसी के जरिए ऑनलाइन प्रमाणीकरण के द्वारा सत्यापित किया जाना चाहिए या ऐप स्टोर में उपलब्ध एमआधार या आधार क्यूआर कोड स्कैनर ऐप से क्यूआर कोड को स्कैन करके या [www.uidai.gov.in](http://www.uidai.gov.in) पर उपलब्ध सुरक्षित क्यूआर कोड रीडर का उपयोग करके सत्यापित किया जाना चाहिए।
- आधार विशिष्ट और सुरक्षित है।
- पहचान और पते के समर्थन में दस्तावेजों को आधार के लिए नामांकन की तारीख से प्रत्येक 10 वर्ष में कम से कम एक बार आधार में अपडेट कराना चाहिए।
- आधार विभिन्न सरकारी और गैर-सरकारी फायदों/सेवाओं का लाभ लेने में सहायता करता है।
- आधार में अपना मोबाइल नंबर और ईमेल आईडी अपडेट रखें।
- आधार सेवाओं का लाभ लेने के लिए एमआधार ऐप डाउनलोड करें।
- आधार/बायोमेट्रिक्स का उपयोग न करने के समय सुरक्षा सुनिश्चित करने के लिए आधार/बायोमेट्रिक्स लॉक/अनलॉक सुविधा का उपयोग करें।
- आधार की मांग करने वाले सहमति लेने के लिए बाध्य हैं।
- Aadhaar is proof of identity, not of citizenship or date of birth (DOB). DOB is based on information supported by proof of DOB document specified in regulations, submitted by Aadhaar number holder.
- This Aadhaar letter should be verified through either online authentication by UIDAI-appointed authentication agency or QR code scanning using mAadhaar or Aadhaar QR Scanner app available in app stores or using secure QR code reader app available on [www.uidai.gov.in](http://www.uidai.gov.in).
- Aadhaar is unique and secure.
- Documents to support identity and address should be updated in Aadhaar after every 10 years from date of enrolment for Aadhaar.
- Aadhaar helps you avail of various Government and Non-Government benefits/services.
- Keep your mobile number and email id updated in Aadhaar.
- Download mAadhaar app to avail of Aadhaar services.
- Use the feature of Lock/Unlock Aadhaar/biometrics to ensure security when not using Aadhaar/biometrics.
- Entities seeking Aadhaar are obligated to seek consent.



भारतीय विशिष्ट पहचान प्राधिकरण  
Unique Identification Authority of India



Details as on: 05/04/2024

पता:  
रजनीश गुप्ता, १७९, सत्यदेव नगर, हवाबंगला मार्ग, इंदौर,  
सुदामा नगर, इंदौर,  
मध्य प्रदेश - 452009  
Address:  
C/O RAJNEESH GUPTA, 179, SATYDEV  
NAGAR, HAWABANGALA ROAD, Indore,  
PO: Sudama Nagar, DIST: Indore,  
Madhya Pradesh - 452009

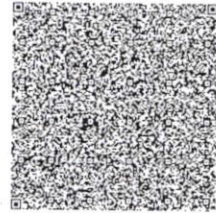

7642 9013 6588

VID : 9121 6898 3052 0725



1947



[help@uidai.gov.in](mailto:help@uidai.gov.in)



[www.uidai.gov.in](http://www.uidai.gov.in)



*Handwritten signature*



Summary

UNIQUE DIAGNOSTIC CENTER  
 JAURA COMPOUND, OPP. M.Y. HOSPITAL - INDORE  
 247/MRS JYOTIBALA GHATIYA 40 Yrs/Male 0 Kg/0 Cms  
 Date: 13-Apr-2024 12:13:54 PM

Ref. By : BOB  
 Medication : NIL  
 Objective : NIL  
 Protocol : BRUCE  
 History : NIL

Stage	Stage Time (Min:Sec)	Phase Time (Min:Sec)	Speed (mph)	Grade (%)	METS	H.R. (bpm)	B.P. (mmHg)	R.P.P. x100	PVC	Comments
Supine					1.0	84	110/70	92	-	
standing					1.0	53	110/70	58	-	
1V					1.0	69	110/70	75	-	
ExStart					1.0	73	110/70	80	-	
Stage 1	3:01	3:02	1.7	10.0	4.7	116	114/76	132	-	
Stage 2	3:01	6:02	2.5	12.0	7.1	159	124/80	197	-	
PeakEX	2:01	8:02	3.4	14.0	9.2	172	130/86	223	-	
Recovery	1:00		0.0	0.0	1.1	145	130/86	188	-	
Recovery	3:00		0.0	0.0	1.0	94	130/86	122	-	
Recovery	5:00		0.0	0.0	1.0	101	128/80	129	-	

Findings :

Exercise Time : 8:01 minutes  
 Max HR attained : 172 bpm 96% of Max Predictable HR 180  
 Max BP : 130/86(mmHg)  
 WorkLoad attained : 9.2 (\$ Fair effort Tolerance)  
 No st segment changes are noted during exercise.  
 Final Impression : Test is negative for inducible ischaemia.  
 Maximum Depression: 6:56



Dr. Pratik Jain  
 MBBS, MD, DM  
 Reg. No. 19547

Advice/Comments:

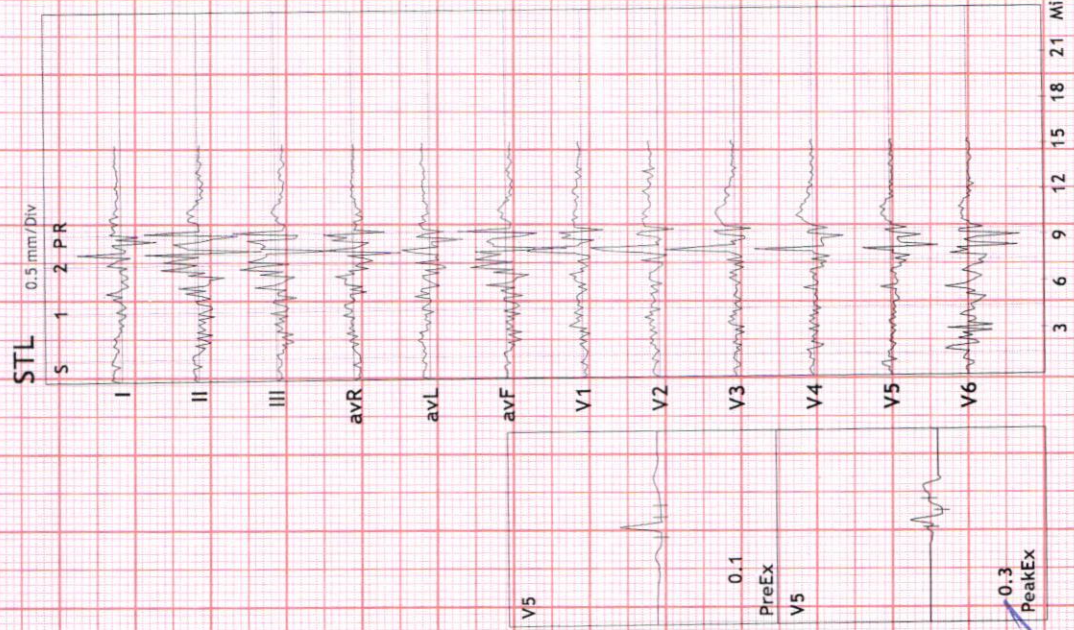



Summary

Ref. By : BOB

Protocol : BRUCE

Objective : NIL

UNIQUE DIAGNOSTIC CENTER  
 JAURA COMPOUND, OPP. M.Y. HOSPITAL - INDORE  
 247/MRS JYOTIBALA GHATiya 40 Yrs/Male 0 Kg/0 Cms  
 Date: 13-Apr-2024 12:13:54 PM

Stage	StageTime (Min:Sec)	PhaseTime (Min:Sec)	Speed (mph)	Grade (%)	METS	H.R. (bpm)	B.P. (mmHg)	R.P.P. x100	PVC	Comments
Supine					1.0	84	110/70	92	-	
Standing					1.0	53	110/70	58	-	
HV					1.0	69	110/70	75	-	
EXStart					1.0	73	110/70	80	-	
Stage 1	3:01	3:02	1.7	10.0	4.7	116	114/76	132	9	
Stage 2	3:01	6:02	2.5	12.0	7.1	159	124/80	197	93	
PeakEx	2:01	8:02	3.4	14.0	9.2	172	130/86	223	172	
Recovery	1:00		0.0	0.0	1.1	145	130/86	188	16	
Recovery	3:00		0.0	0.0	1.0	94	130/86	122	-	
Recovery	5:00		0.0	0.0	1.0	101	128/80	129	-	

Medication : NIL

History : NIL

Test End Reason :

Findings :

The patient exercised according to BRUCE for 8:1, achieving a work level of Max METS:9.2. Resting heart rate initially 84 bpm, rose to a max. heart rate of 172 bpm which represents 96% of maximum age predicted heart rate. Resting blood pressure 110/70 mmhg, rose to a maximum blood Pressure of 130/86 mmhg. The exercise stress test was stopped due to

Parameters :

- Exercise Time : 8:01 minutes
- Max HR attained : 172 bpm 96% of Max Predictable HR 180
- Max BP : 130/86(mmHg)
- Workload attained : 9.2 (\$ Fair effort Tolerance)
- No st segment changes are noted during exercise.
- Final Impression : Test is negative for inducible ischaemia.
- Maximum Depression: 6:56

Advice/Comments:



12 Lead + Comparison

UNIQUE DIAGNOSTIC CENTER  
JAURA COMPOUND, OPP. M.Y. HOSPITAL - INDORE

SUPINE  
10.0 mm/mV  
25 mm/Sec.

Ex Time 00:36  
BLC : On  
Notch : On

Raw ECG  
BRUCE  
(1.0-100)HZ

MPHR: 46% of 180  
Speed: 0.0 mph  
Grade: 0.0%

247/MRS JYOTIBALA GHARWA 84 bpm  
40 Yrs/Male  
0 Kg/0 Cms  
Date: 13-Apr-2024 12:13:54 PM

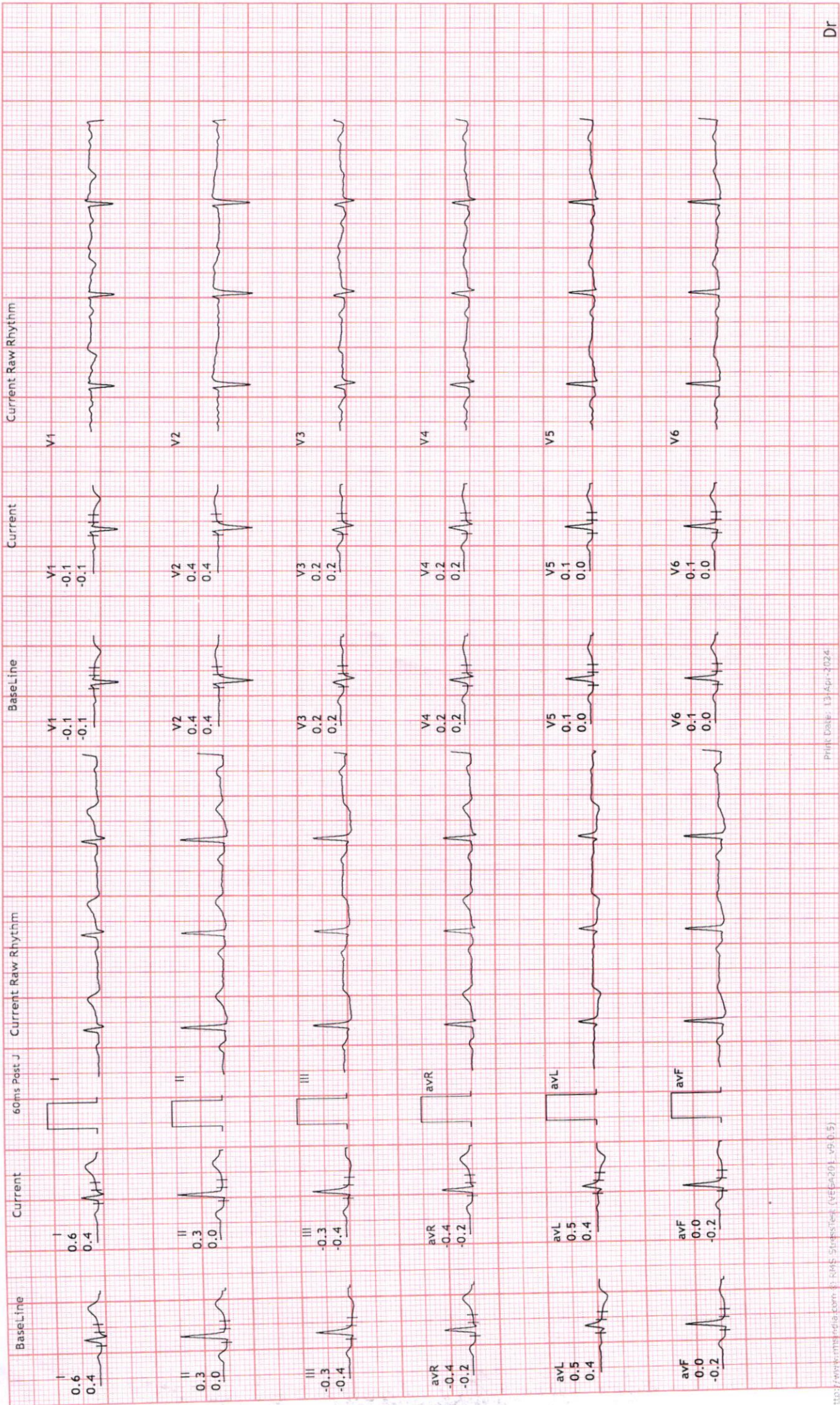



# 12 Lead + Comparison

247/MRS JYOTIBALA GHAR  
 40 Yrs/Male  
 0 Kg/0 Cms  
 Date: 13-Apr-2024 12:13:54 PM

MPHR: 29% of 180  
 Speed: 0.0 mph  
 Grade: 0.0%

Raw ECG  
 BRUCE  
 (1.0-100)Hz

# UNIQUE DIAGNOSTIC CENTER

JAURA COMPOUND, OPP. M.Y. HOSPITAL - INDORE  
 Ex Time 00:41  
 BLC : On  
 Notch : On





# 12 Lead + Comparison

247/MRS JYOTIBALA GHARJE  
 40 Yrs/Male  
 0 Kg/0 Cms  
 Date: 13-Apr-2024 12:13:54 PM

MPHR: 45% of 180  
 Speed: 0.0 mph  
 Grade: 0.0%

Raw ECG  
 BRUCE  
 (1.0-100)Hz

HV  
 10.0 mm/mV  
 25 mm/Sec.

UNIQUE DIAGNOSTIC CENTER  
 JAURA COMPOUND, OPP. M. Y. HOSPITAL - INDORE

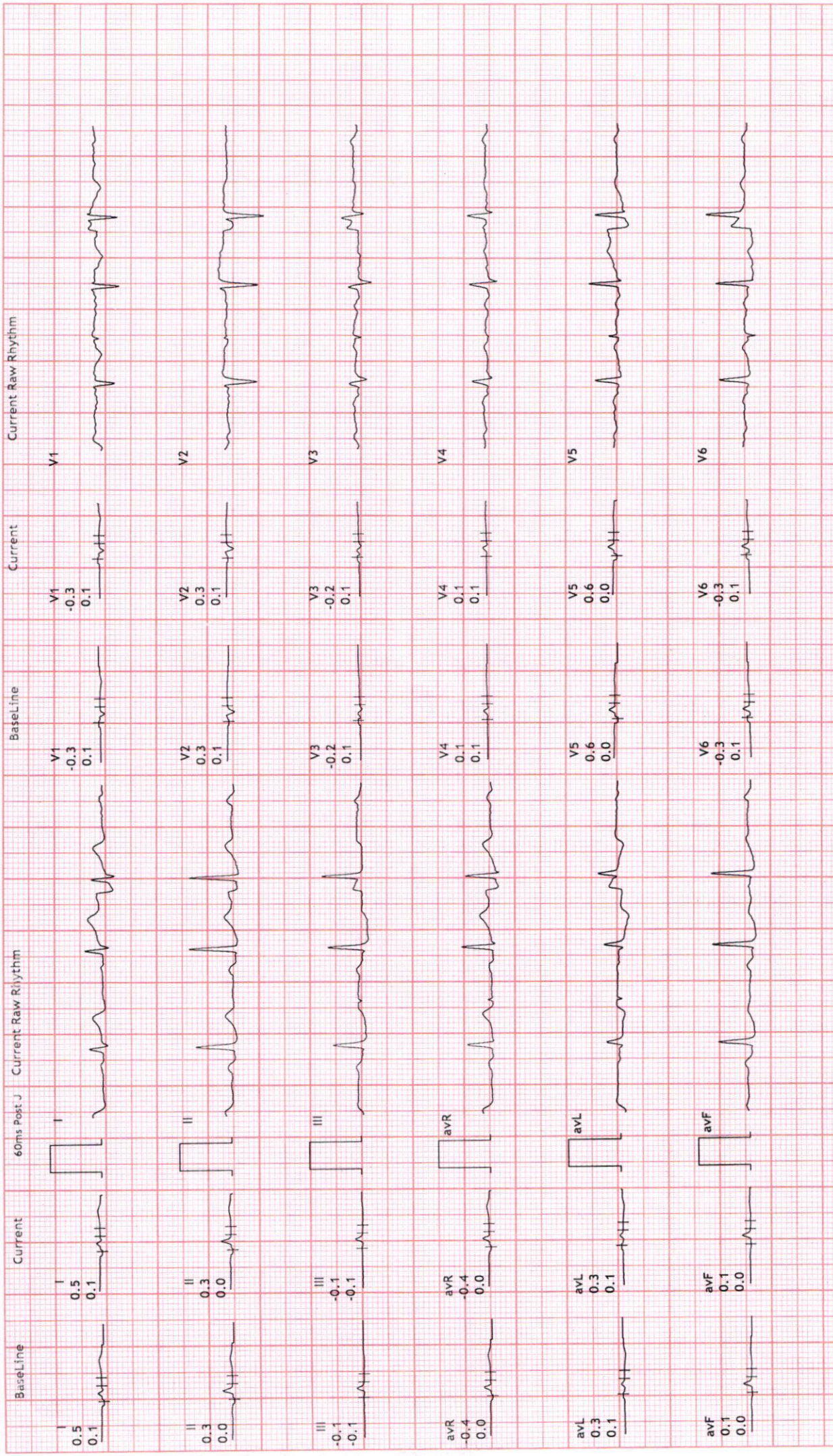



# 12 Lead + Comparison

UNIQUE DIAGNOSTIC CENTER  
JAURA COMPOUND, OPP. M.Y. HOSPITAL - INDORE

Raw ECG  
Ex Time 00:00  
10.0 mm/mV  
25 mm/Sec.

MPHR: 40% of 180  
Speed: 0.0 mph  
Grade: 0.0%

247/MRS JYOTIBALA GHATAZ  
40 Yrs/Male  
0 Kg/0 Cms  
Date: 13-Apr-2024 12:13:54 PM

BRUCE  
(1.0-100)Hz  
Notch :On

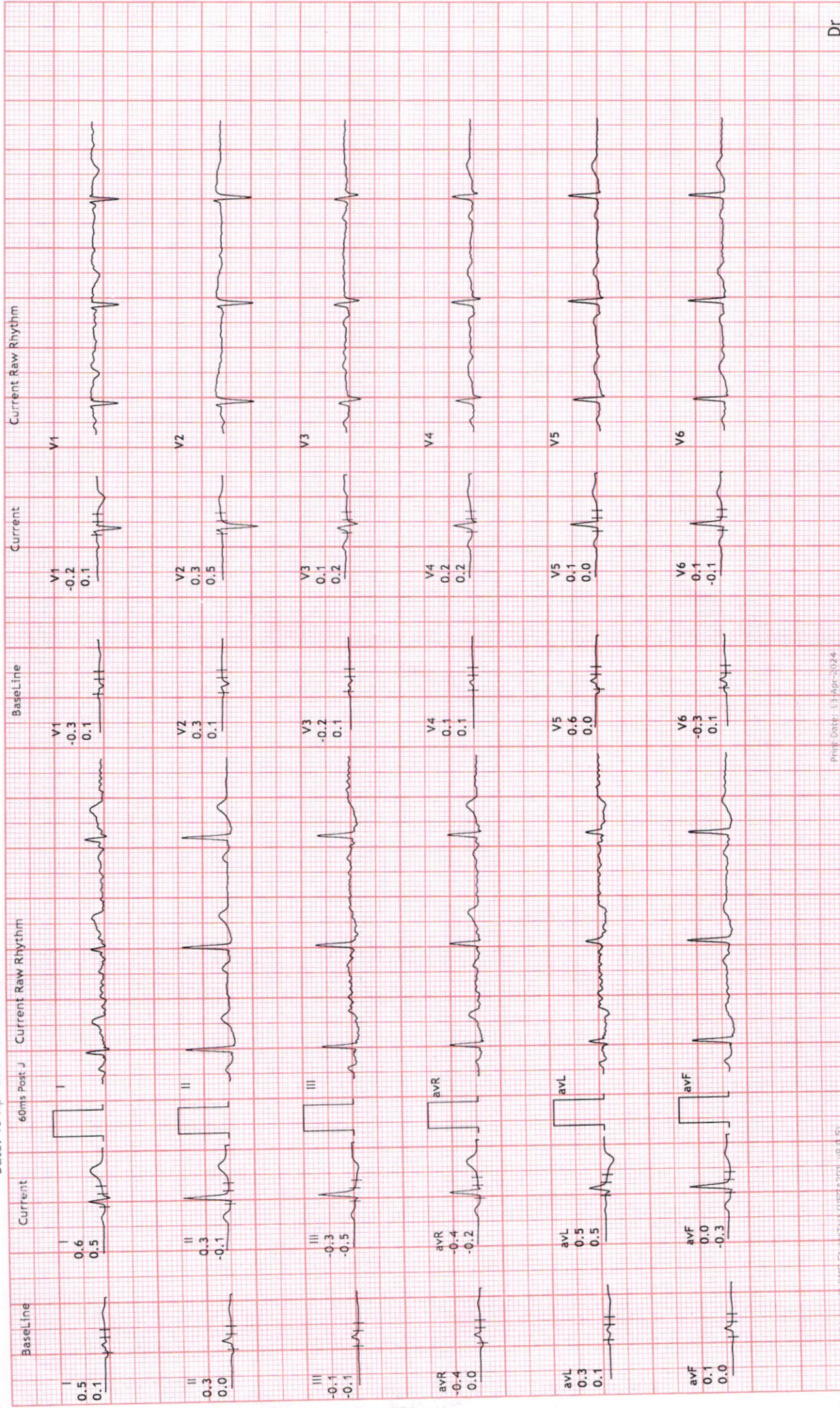

Print Date: 13-Apr-2024

http://www.mahatma.com.in RMS Software (MEGA2014 V9.0.5)

Lakshya Health Care #8770210535

Dr



12 Lead + Comparison

247/MRS JYOTIBALA GHARAT 16 bpm  
40 Yrs/Male  
0 Kg/0 Cms  
Date: 13-Apr-2024 12:13:54 PM

MpHR: 64% of 180  
Speed: 1.7 mph  
Grade: 10.0%

UNIQUE DIAGNOSTIC CENTER  
JAURA COMPOUND, OPP. M. Y. HOSPITAL - INDORE  
Raw ECG  
BRUCE  
(1.0-100)Hz

Stage 1 ( 03:00 )  
10.0 mm/mV  
25 mm/Sec.

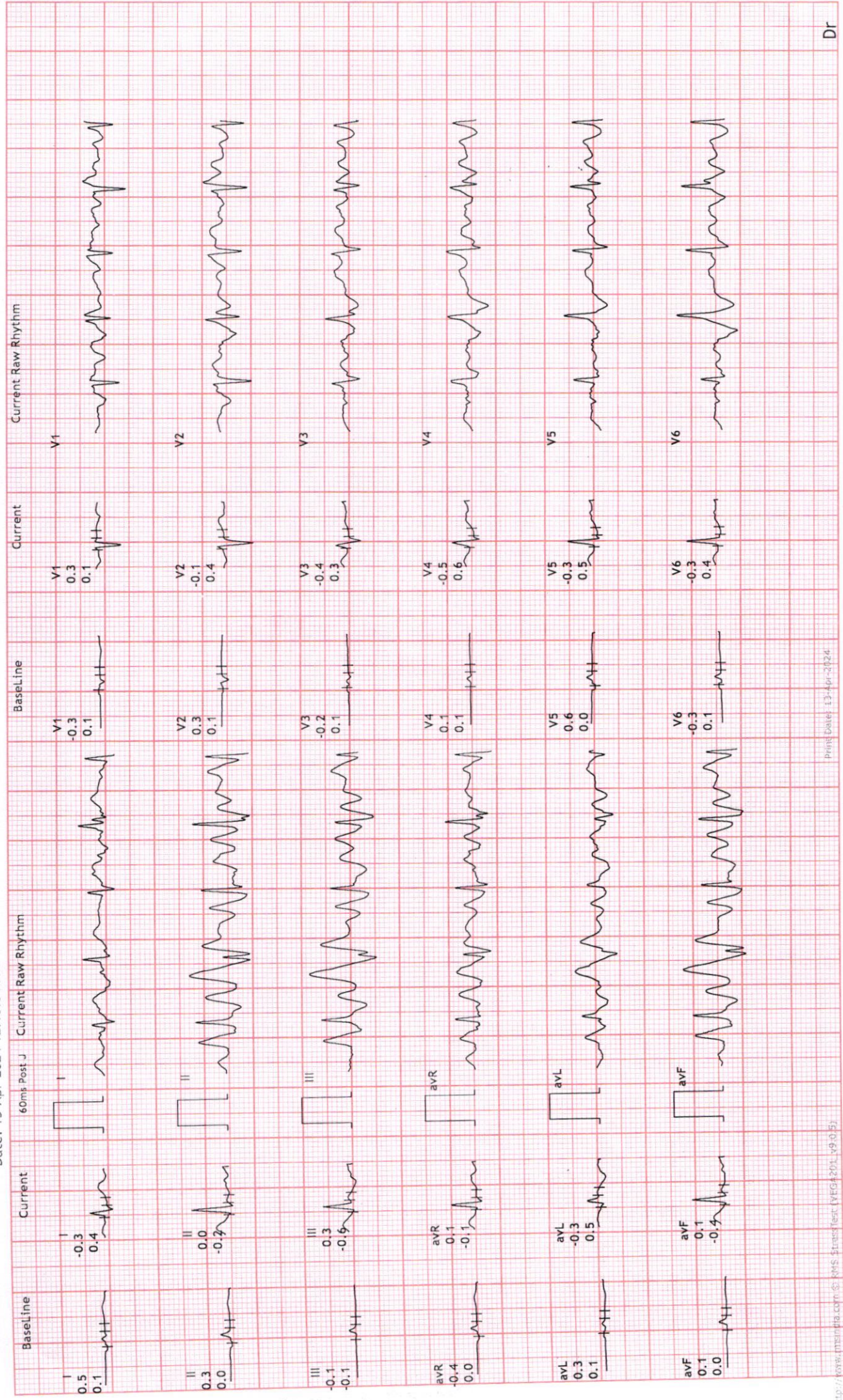

Print Date: 13-Apr-2024





# 12 Lead + Comparison

247/MRS JYOTIBALA GHARAT 59 bpm  
 40 Yrs/Male METS: 7.1  
 0 Kg/0 Cms BP: 124/80  
 Date: 13-Apr-2024 12:13:54 PM

MPHR: 88% of 180  
 Speed: 2.5 mph  
 Grade: 12.0%

UNIQUE DIAGNOSTIC CENTER  
 JAURA COMPOUND, OPP. M. Y. HOSPITAL - INDORE

Raw ECG  
 BRUCE  
 (1.0-100)Hz

Stage 2 ( 03:00 )  
 10.0 mm/mV  
 25 mm/Sec.

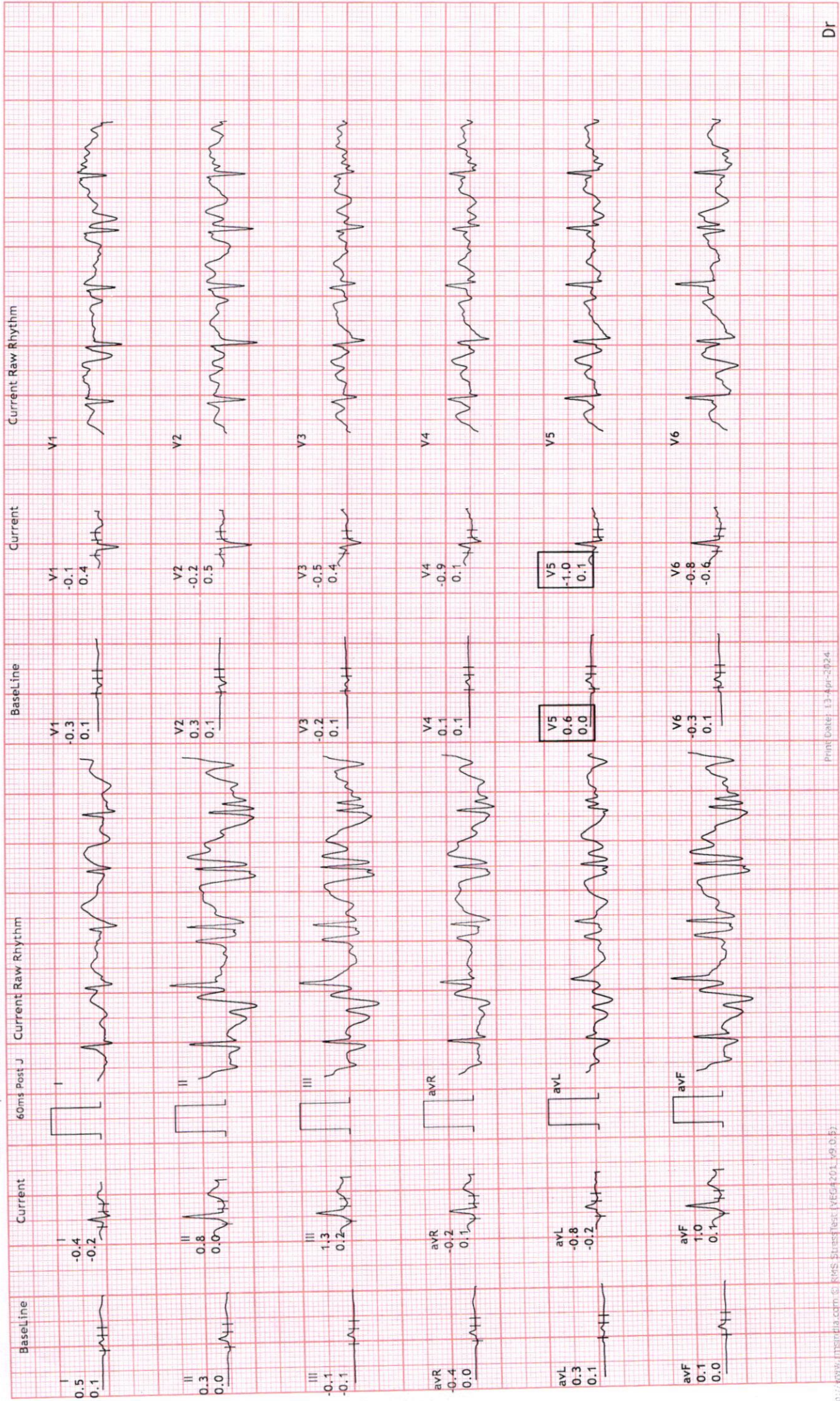



12 Lead + Comparison

247/MRS JYOTIBALA GHARAT 172 bpm  
40 Yrs/Male METS: 9.2  
0 Kg/0 Cms BP: 130/86  
Date: 13-Apr-2024 12:13:54 PM

MPHR: 95% of 180  
Speed: 3.4 mph  
Grade: 14.0%

Raw ECG  
BRUCE  
(1.0-100)HZ

UNIQUE DIAGNOSTIC CENTER  
JAURA COMPOUND, OPP. M.Y. HOSPITAL - INDORE

PeakEx  
10.0 mm/mV  
25 mm/Sec.

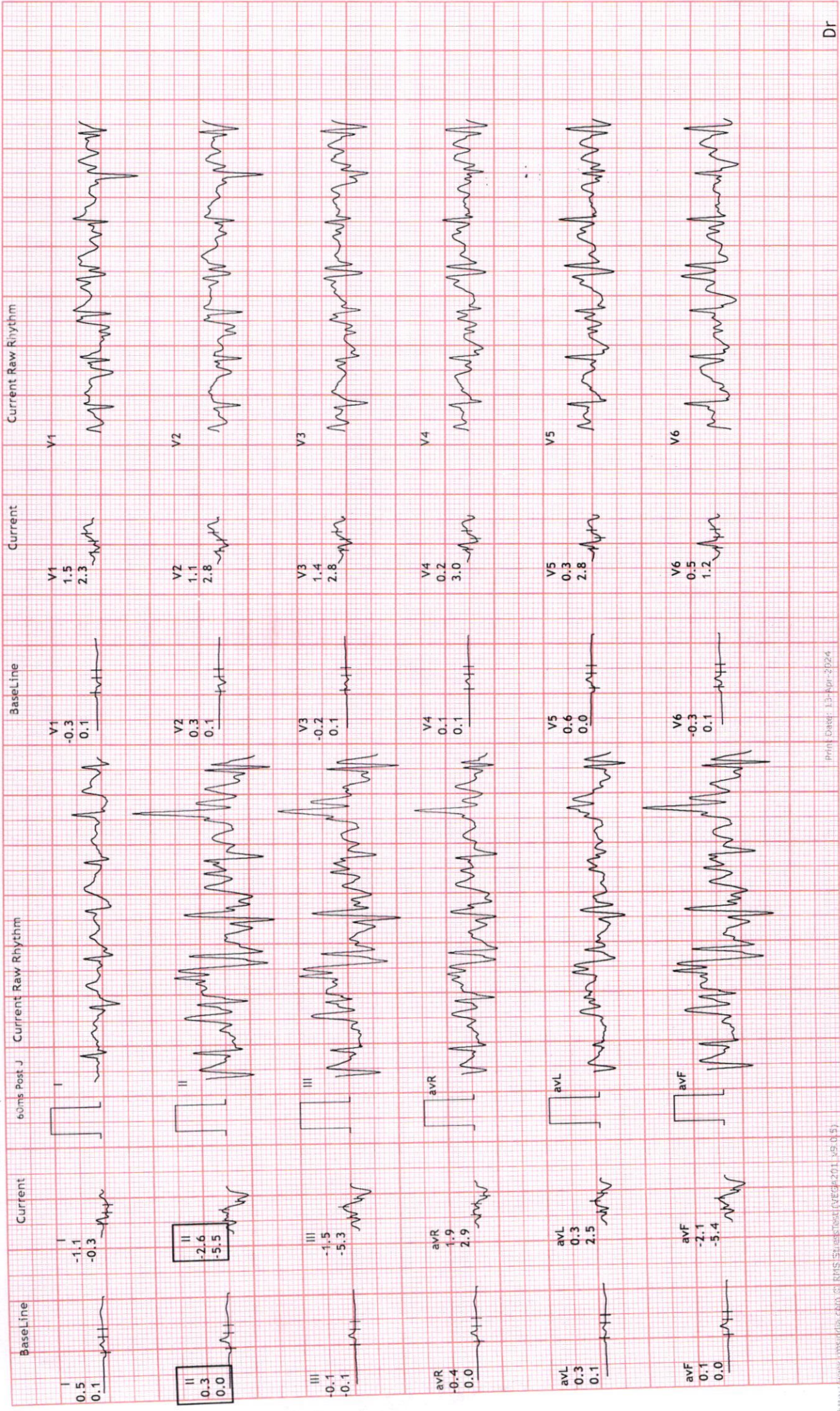



12 Lead + Comparison

247/MRS JYOTIBALA GHARAT 12 bpm  
40 Yrs/Male  
0 Kg/0 Cms  
Date: 13-Apr-2024 12:13:54 PM

MPHR: 62% of 180  
Speed: 0.0 mph  
Grade: 0.0%

Raw ECG  
BRUCE  
(1.0-100)HZ

UNIQUE DIAGNOSTIC CENTER  
JAURA COMPOUND, OPP. M.Y. HOSPITAL - INDORE

Ex Time 08:00  
BLC : On  
Notch : On  
Recovery : ( 02:00 )  
10.0 mm/mV  
25 mm/Sec.

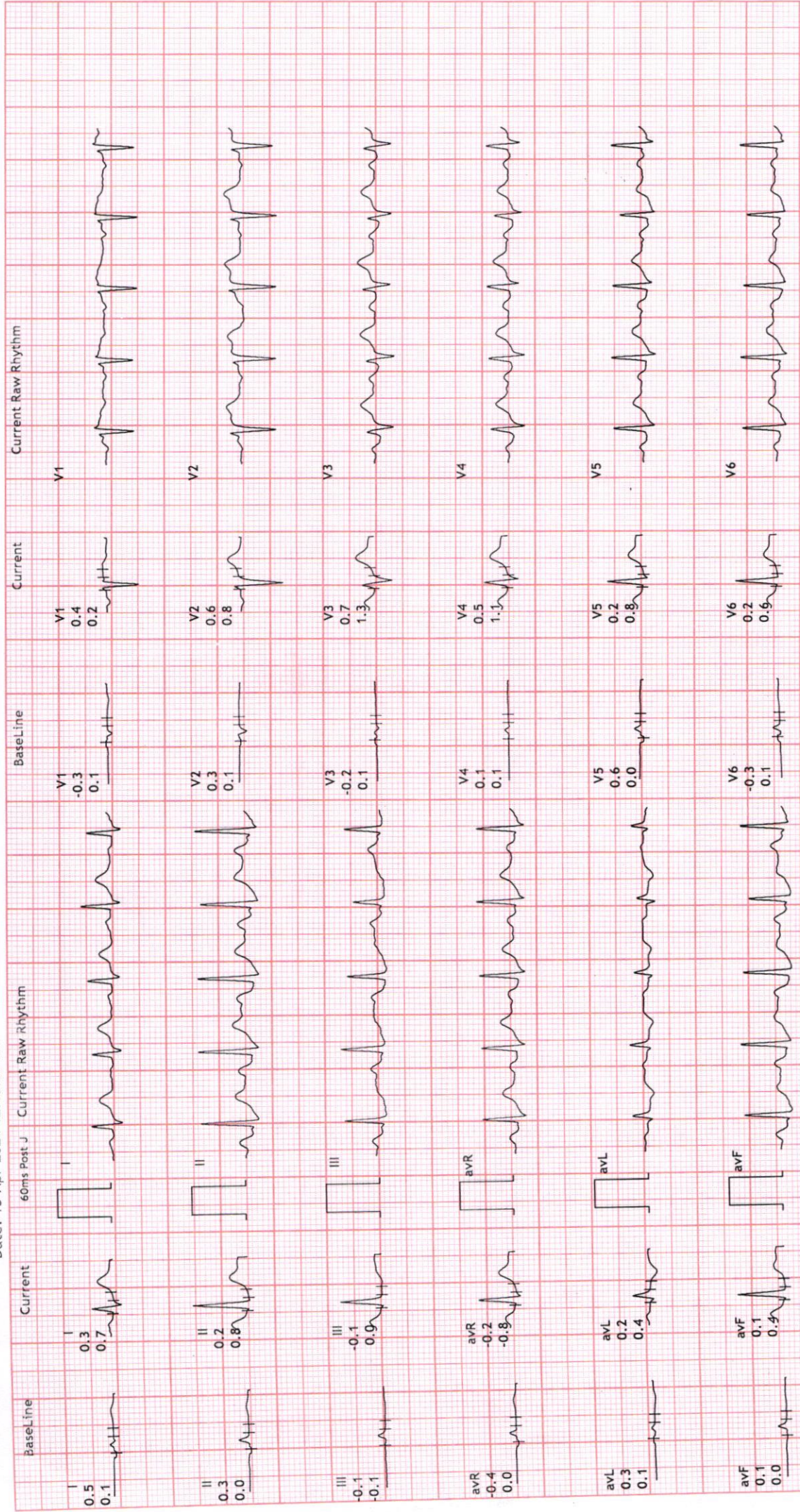



# 12 Lead + Comparison

247/MRS JYOTIBALA GHARAT 105 bpm  
 40 Yrs/Male METS: 1.0  
 0 Kg/0 Cms BP: 130/86  
 Date: 13-Apr-2024 12:13:54 PM

MPHR: 58% of 180  
 Speed: 0.0 mph  
 Grade: 0.0%

Raw ECG  
 BRUCE  
 (1.0-100)HZ

# UNIQUE DIAGNOSTIC CENTER

JAURA COMPOUND, OPP. M.Y. HOSPITAL - INDORE  
 Ex Time 08:00  
 BLC : On  
 Notch : On  
 Recovery : ( 04:00 )  
 10.0 mm/mV  
 25 mm/Sec.

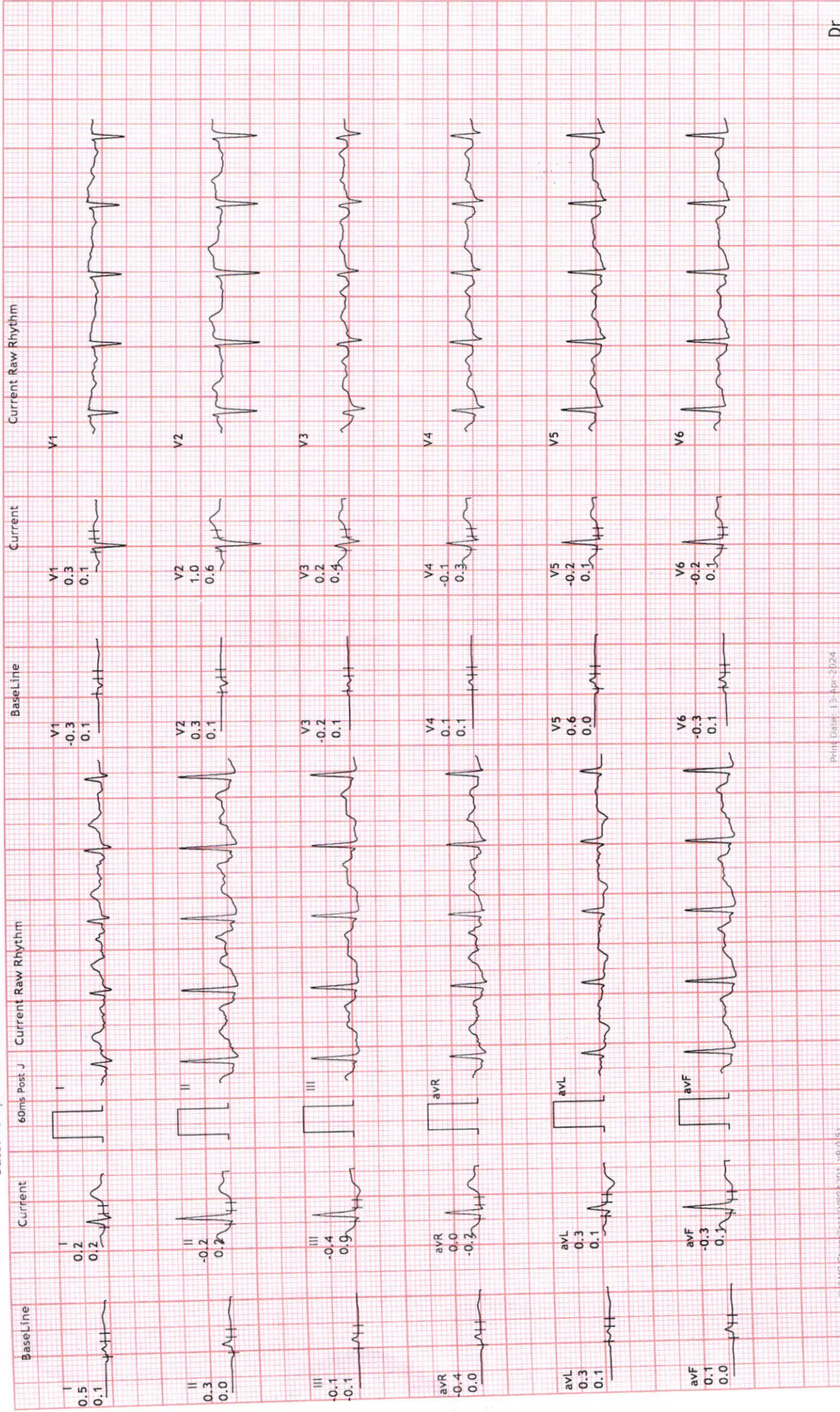



# 12 Lead + Comparison

UNIQUE DIAGNOSTIC CENTER  
JAURA COMPOUND, OPP. M.Y. HOSPITAL - INDORE

Recovery : ( 06:00 )  
10.0 mm/mV  
25 mm/Sec.

Ex Time 08:00  
BLC : On  
Notch : On

Raw ECG  
BRUCE  
(1.0-100)Hz

MPHR: 57% of 180  
Speed: 0.0 mph  
Grade: 0.0%

247/MRS JYOTIBALA GHARAT 04 bpm  
40 Yrs/Male METS: 1.0  
0 Kg/0 Cms BP: 128/80  
Date: 13-Apr-2024 12:13:54 PM

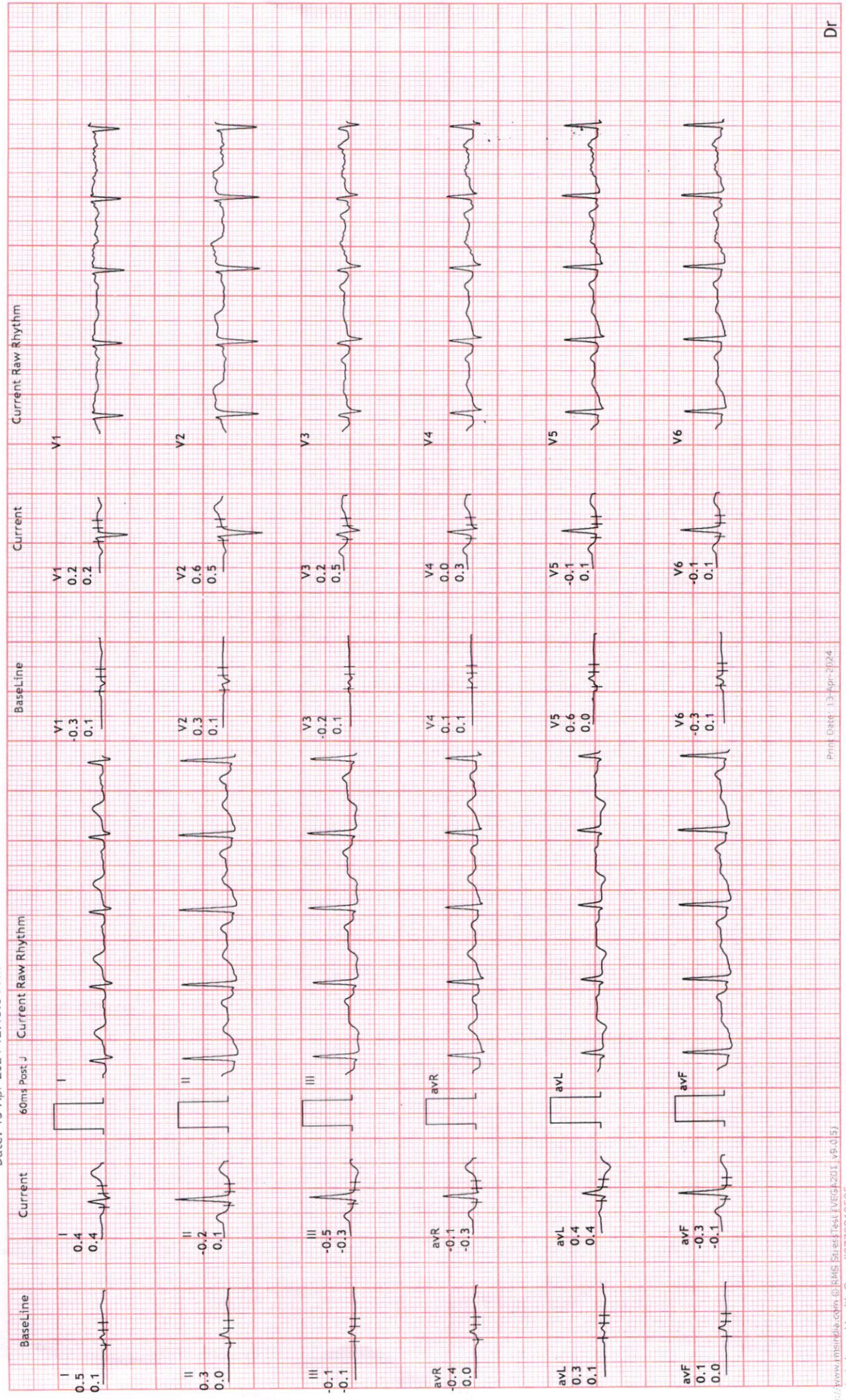

**UNIQUÉ**  
DIAGNOSTIC CENTRE

45-B, Jaora Compound, Opp. M.Y. Hospital, Indore - 452 001 (M.P.)  
Tel : 0731-2704118, 4082228. Mail : chhabra\_dr@rediffmail.com

4D SONOGRAPHY • COLOR DOPPLER • ECHO • PATHOLOGY • DIGITAL X-RAY & OPG • TMT • ECG • HOLTER

MRS. JYOTIBALA GHATIYA

BOB

40 YEARS / FEMALE

13-04-2024

Height: 152 Cms

Weight: 62 Kg

BP: - 100/60 mmhg

Pulse: - 81/- Regular

BMI: - 26,8 kg/m<sup>2</sup>

EYE: - NORMAL

The Medical Examiner should record the findings under one of the following categories:-

OVERWEIGHT

**Dr. D. S. Chhabra**  
M.B.B.

Reg. No. 5005  
DR. D.S. CHHABRA

MBBS. MD.





Mrs. Jyoti Bala Chariya

ID	: 050608-0744
Name	:
Age	: 40 yr
Sex	: Female
BP	:
Height	: cm
Weight	: kg
HR	: 71 bpm
P Dur	: 100 ms
PR int	: 164 ms
QRS Dur	: 78 ms
QT/QTc int	: 355/387 ms
P/QRS/T axis	: 53/46/21 °
RV5/SV1 amp	: 0.844/0.715 mV
RV5+SV1 amp	: 1.559 mV
RV6/SV2 amp	: 0.824/0.749 mV

CARDIART



*WNR*

Dr. Mahendra Choura  
M.D., D.M. (Ca)