

ಭಾರತ ಸರ್ಕಾರ  
Government of India

ಶ್ರೀ  
K. GIRIDHAR  
ಜನನ ತಾರೀಖು/DOB: 12/04/1988  
ಲಿಂಗ/SEX: MALE



9165 8145 2774  
Vid: 9150 7965 0707 6241

ವಿ. ಸಂಖ್ಯೆ. ನಂ. ಹರಿಹರ



# Bangalore Diagnostics & Multi-Speciality Centre

NABL Accreditation Certificate Number : MC - 5539

# 198, 12th Main, 3rd Block, (Above Namma MTR, Next to SBI), Rajajinagar, Bangalore- 560 010.

Ph. : 080-23505407, 9448079978 e-mail : bangalore.d.s@gmail.com



## SUMMARY REPORT

NAME ::	K. Giridhar.
EMPLOYEE ID::	
REF.BY::	BOB.
AGE::	35 yrs
GENDER::	Male.
DATE::	29/03/2024
HEIGHT (in cms)::	171
WEIGHT (in kgs)::	66.
BMI::	22.6
WAIST CIRCUMFERENCE (in cms)::	88
HIP CIRCUMFERENCE (in cms)::	94
WAIST TO HIP RATIO::	0.93 : 1.0
BLOOD PRESSURE (mm hg)::	112 / 82

The client is healthy & Physically fit.

Dr. MAHADEVA. K.C.  
M.D., (Path)  
KMC. No.: 17647



# Bangalore Diagnostics & Multi-Speciality Centre

NABL Accreditation Certificate Number : MC - 5539

# 198, 12th Main, 3rd Block, (Above Namma MTR, Next to SBI), Rajajinagar, Bangalore- 560 010.  
Ph. : 080-23505407, 9448079978 e-mail : bangalore.d.s@gmail.com



Name : **Mr. G GIRIDHAR (C 10428)**  
AGE/SEX : 35 Yrs / Male  
REFERRED BY : **Dr. BANK OF BARODA**

REG/LAB NO. : 24030278 / 3413  
DATE OF COLLECTION : 29-03-2024 at 10:04 AM  
DATE OF RECEIVED : 29-03-2024 at 10:04 AM  
DATE OF DISPATCH : 29-03-2024 at 12:53 PM



TEST PARAMETER	RESULT	REFERENCE RANGE	SPECIMEN
BLOOD GROUP	"O"		
RH TYPE	POSITIVE		

**Dr. MAHADEVA K C**  
M.D.(Path) . KMC reg. no.17647  
Pathologist



# Bangalore Diagnostics & Multi-Speciality Centre



NABL Accreditation Certificate Number : MC - 5539

# 198, 12th Main, 3rd Block, (Above Namma MTR, Next to SBI), Rajajinagar, Bangalore- 560 010.

Ph. : 080-23505407, 9448079978 e-mail : bangalore.d.s@gmail.com

Name : **Mr. G GIRIDHAR (C 10428)**

AGE/SEX : 35 Yrs / Male

REFERRED BY : **Dr. BANK OF BARODA**

REG/LAB NO. : 24030278 / 3413

DATE OF COLLECTION : 29-03-2024 at 10:04 AM

DATE OF RECEIVED : 29-03-2024 at 10:04 AM

DATE OF DISPATCH : 29-03-2024 at 12:53 PM



TEST PARAMETER	RESULT	REFERENCE RANGE	SPECIMEN
<b>COMPLETE BLOOD COUNT (CBC with ESR)</b>			
HAEMOGLOBIN <i>Cyanmethomoglobin</i>	14.7 gm/dl	13 - 18 gm/dl	K3 EDTA Whole Blood
TOTAL W.B.C <i>impedence</i>	9100 cells/cumm	4000 - 11000 cells/cumm	K3 EDTA Whole Blood
<b>DIFFERENTIAL COUNT</b>			
NEUTROPHILS <i>Impedance Followed by Microscopy</i>	72.2 %	40 - 75 %	K3 EDTA Whole Blood
LYMPHOCYTES <i>Impedance Followed by Microscopy</i>	21.8 %	20 - 45 %	K3 EDTA Whole Blood
EOSINOPHILS <i>Impedance Followed by Microscopy</i>	2.5 %	2 - 8 %	K3 EDTA Whole Blood
MONOCYTES <i>Impedance Followed by Microscopy</i>	3.0 %	1 - 10 %	K3 EDTA Whole Blood
BASOPHIL <i>Impedance Followed by Microscopy</i>	0.5 %	0 - 2 %	K3 EDTA Whole Blood
PLATELET COUNT <i>IMPEDANCE</i>	2.55 Lakhs/cumm	1.5 - 4.5 Lakhs/cumm	K3 EDTA Whole Blood
R.B.C <i>IMPEDANCE</i>	4.68 mill/cumm	4.5 - 6.5 mill/cumm	K3 EDTA Whole Blood
P.C.V	42.0 %	40 - 54 %	K3 EDTA Whole Blood
M.C.V <i>Impedance Spicific Lyse Action(Calculated Parameter)</i>	90 fl	77 - 96 fl	K3 EDTA Whole Blood
M.C.H <i>Impedance Spicific Lyse Action(Calculated Parameter)</i>	31.4 pg	26 - 32 pg	K3 EDTA Whole Blood
M.C.H.C <i>Impedance Spicific Lyse Action(Calculated Parameter)</i>	35.0 %	31 - 36 %	K3 EDTA Whole Blood
ESR	05 mm/hr	0 - 15 mm/hr	K3 EDTA Whole Blood

**Dr. MAHADEVA K C**

M.D.(Path) . KMC reg. no.17647  
Pathologist



# Bangalore Diagnostics & Multi-Speciality Centre

NABL Accreditation Certificate Number : MC - 5539

# 198, 12th Main, 3rd Block, (Above Namma MTR, Next to SBI), Rajajinagar, Bangalore- 560 010.

Ph. : 080-23505407, 9448079978 e-mail : bangalore.d.s@gmail.com



Name : **Mr. G GIRIDHAR (C 10428)**

AGE/SEX : 35 Yrs / Male

REFERRED BY : **Dr. BANK OF BARODA**

REG/LAB NO. : 24030278 / 3413

DATE OF COLLECTION : 29-03-2024 at 10:04 AM

DATE OF RECEIVED : 29-03-2024 at 10:04 AM

DATE OF DISPATCH : 29-03-2024 at 12:53 PM



TEST PARAMETER	RESULT	REFERENCE RANGE	SPECIMEN
FASTING BLOOD SUGAR <i>GOD POD</i>	89 mg/dl	70 - 99 mg/dl <b>Special condition:</b> NORMAL PERSON FOR NON DIABETIC :- 70-99 mg/dl ADA RECOMMENDATION FOR DIABETIC PERSON :- 80- 130 mg/dl	SERUM
<b>POST PRANDIAL BLOOD SUGAR (PPBS)</b>			
POST PRANDIAL BLOOD SUGAR <i>GOD POD</i>	101 mg/dl	70 - 140 mg/dl <b>Special condition:</b> NORMAL PERSON WITHOUT DIABETIC :- <140 mg/dl ADA RECOMMENDATION FOR DIABETIC :- <180 mg/dl PRE DIABETIC PERSON :- 140-199 mg/dl	FLUORIDE
HbA1c (GLYCOSYLATED Hb)	5.1 %	4 - 6 %	
MEAN BLOOD GLUCOSE	95.6 mg/dl		

Degree of Control	HbA1c	MBG
Normal	< 5.7 %	140 or Below mg/dl
PRE DIABETIC	5.7-6.4 %	124-156 mg/dl
DIABETIC	>6.5%	158-188 mg/dl
Poor Control	> 8.0 %	>188 mg/dl

## **BUN**

BLOOD UREA NITROGEN 7.7 mg/dl 7 - 18 mg/dl SERUM

**Dr. MAHADEVA K C**

M.D.(Path) . KMC reg. no.17647  
Pathologist



# Bangalore Diagnostics & Multi-Speciality Centre

NABL Accreditation Certificate Number : MC - 5539

# 198, 12th Main, 3rd Block, (Above Namma MTR, Next to SBI), Rajajinagar, Bangalore- 560 010.

Ph. : 080-23505407, 9448079978 e-mail : bangalore.d.s@gmail.com



Name : **Mr. G GIRIDHAR (C 10428)**  
AGE/SEX : 35 Yrs / Male  
REFERRED BY : **Dr. BANK OF BARODA**

REG/LAB NO. : 24030278 / 3413  
DATE OF COLLECTION : 29-03-2024 at 10:04 AM  
DATE OF RECEIVED : 29-03-2024 at 10:04 AM  
DATE OF DISPATCH : 29-03-2024 at 12:53 PM



TEST PARAMETER	RESULT	REFERENCE RANGE	SPECIMEN
<b><u>LIPID PROFILE TEST (LPT)</u></b>			
TOTAL CHOLESTROL <small>CHOLESTEROL OXIDASE/PEROXIDASE METHOD</small>	254.9 mg/dl	DESIRABLE : ≤ 200 mg/dL BORDERLINE HIGH RISK : 200 - 240 mg/dL HIGH RISK : > 240 mg/dL	SERUM
SERUM TRIGLYCERIDES <small>GLYCEROL PHOSPHATEOXIDASE/PEROXIDASE METHOD</small>	159.8 mg/dl	Desirable : < 200 mg/dL Borderline high risk : 200 - 400 mg/dL Elevated : > 400 mg/dL	SERUM
HDL CHOLESTEROL - DIRECT	45.3 mg/dl	35 - 55 mg/dl	SERUM
LDL CHOLESTEROL - DIRECT <small>CALCULATION</small>	177.6 mg/dl	up to 150 mg/dl	SERUM
VLDL CHOLESTEROL <small>CALCULATION</small>	32.0 mg/dl	0 - 60 mg/dl	SERUM
TC/HDL <small>CALCULATION</small>	5.6		SERUM
<b><u>LIVER FUNCTION TEST (LFT)</u></b>			
TOTAL BILIRUBIN <small>DIAZOTIZED SULPANILIC METHOD</small>	0.68 mg/dl	0 - 1 mg/dl	SERUM
DIRECT BILIRUBIN <small>DIAZOTIZED SULPANILIC METHOD</small>	0.13 mg/dl	0 - 0.25 mg/dl	SERUM
INDIRECT BILIRUBIN <small>CALCULATION</small>	0.55 mg/dl	0 - 0.75 mg/dl	SERUM
TOTAL PROTEIN <small>BIURET METHOD</small>	7.3 g/dl	6 - 8.5 g/dl	SERUM
SERUM ALBUMIN <small>BROMOCRESOL GREEN</small>	4.5 g/dl	3.5 - 5.2 g/dl	SERUM
SERUM GLOBULIN <small>CALCULATION</small>	2.8 g/dL	2.3 - 3.5 g/dL	SERUM
A/G RATIO <small>Calculated</small>	1.6	1 - 1.5	SERUM
ASPARATE AMINOTRANSFERASE (SGOT/AST) <small>IFCC</small>	17.0 U/L	up to 40 U/L	SERUM
ALANINE AMINOTRANSFERASE (SGPT/ALT) <small>IFCC</small>	29.8 U/L	up to 40 U/L	SERUM
ALKALINE PHOSPHATASE <small>IFCC</small>	62.2 IU/L	40 - 129 IU/L	SERUM
GGT	29.6 U/L	11 - 43 U/L	SERUM

**Dr. MAHADEVA K C**  
M.D.(Path) . KMC reg. no.17647  
Pathologist



# Bangalore Diagnostics & Multi-Speciality Centre



NABL Accreditation Certificate Number : MC - 5539

# 198, 12th Main, 3rd Block, (Above Namma MTR, Next to SBI), Rajajinagar, Bangalore- 560 010.  
Ph. : 080-23505407, 9448079978 e-mail : bangalore.d.s@gmail.com

Name : **Mr. G GIRIDHAR (C 10428)**  
AGE/SEX : 35 Yrs / Male  
REFERRED BY : **Dr. BANK OF BARODA**

REG/LAB NO. : 24030278 / 3413  
DATE OF COLLECTION : 29-03-2024 at 10:04 AM  
DATE OF RECEIVED : 29-03-2024 at 10:04 AM  
DATE OF DISPATCH : 29-03-2024 at 12:53 PM



TEST PARAMETER	RESULT	REFERENCE RANGE	SPECIMEN
<b><u>SERUM CREATININE</u></b>			
SERUM CREATININE <i>JAFFE'S METHOD</i>	0.60 mg/dL	0.7 - 1.4 mg/dL	SERUM
<b><u>SERUM URIC ACID</u></b>			
SERUM URIC ACID <i>URICASE/PEROXIDASE METHOD.</i>	5.27 mg/dL	3.5 - 7.2 mg/dL	SERUM
<b><u>COMPLETE URINE ANALYSIS</u></b>			
<b>PHYSICAL CHARACTERS</b>			
COLOUR	PALE YELLOW		
CLARITY/TURBIDITY	CLEAR		
SPECIFIC GRAVITY	1.022		
<b>CHEMICAL CONSTITUENTS</b>			
PROTEIN	NIL		
GLUCOSE	NIL		
BILE SALTS	ABSENT		
BILE PIGMENTS	ABSENT		
<b>MICROSCOPY</b>			
PUS CELLS	OCC		
EPITHELIAL CELLS	OCC		
RBCs	ABSENT /hpf		
CASTS	NIL		
CRYSTALS	NIL		
FASTING URINE SUGAR	NIL		
POST PRANDIAL URINE SUGAR (PPUS)	NIL		

**Dr. MAHADEVA K C**

M.D.(Path) . KMC reg. no.17647  
Pathologist



# Bangalore Diagnostics & Multi-Speciality Centre

Quality Assurance : EQAP from AIIMS & CMC- Vellore

Quality. Trust. Since 1982.

# 198, 12th Main, 3rd Block, (Above Namma MTR, Next to SBI), Rajajinagar, Bangalore- 560 010.

Ph. : 080-23505407, 9448079978 e-mail : bangalore.d.s@gmail.com

## Abdomen Pelvic Ultrasound Scan Report

Name : Mr. K Giridhar

Date:29/03/2024

Ref by : Bank of Baroda

Age / Gender : 35 Years / Male

**Liver** : Normal in size, shape and echotexture. No focal lesion seen.

No intrahepatic biliary dilatation seen.MPV & CBD is normal

**Gall Bladder:** GB is normal. Normal in wall thickness, No abnormal intraluminal echoes.

**Pancreas** : Normal in size and echotexture. No focal lesions. Pancreatic duct appears normal.

**Spleen** : Normal in size, shape and echotexture.

**Kidneys** : Both Kidney's appeared normal in size, shape and position. No Calculi

No Hydronephrosis seen. Cortico Medullary

differentiation appeared good. Left Ureter appeared Normal.

**Right Kidney : 98 x 18 mm Left Kidney : 98 x 17 mm**

**Urinary Bladder** : Normal in contour and wall thickness with clear contents.

**Prostate** : Measures 32 x 34 x 33 mm, Volume =18 cc Normal in size, shape and echotexture.

### IMPRESSION:

- Normal Sonologic Study.

**Dr. Mohan Kumar**  
Consultant Radiologist





**PROCESSED AT :**

Thyrocare,  
5CA-711, 3rd Floor,  
HRBR 2nd Block,  
Hennur, Bengaluru-560043



**Thyrocare**  
Tests you can trust

Thyrocare Technologies Limited, D-37/3, TTC MIDC, Turbhe, Navi Mumbai - 400703 98706 66333 wellness@thyrocare.com

**9 out of 10 Doctors Trust that Thyrocare Reports are Accurate & Reliable**

**NAME** : K GIRIDHAR (35Y/M)  
**REF. BY** : BDL  
**TEST ASKED** : T3-T4-USTSH

**SAMPLE COLLECTED AT :**  
(5600101744),BANGLORE DIAGNOSTIC AND  
MULTISPECIALITY CENTRE,198 3RD BLOCK 12TH MAIN  
RAJAJINAGAR BANGLORE,560010

TEST NAME	TECHNOLOGY	VALUE	UNITS	Bio. Ref. Interval.
TOTAL TRIIODOTHYRONINE (T3)	E.C.L.I.A	90	ng/dL	80-200
TOTAL THYROXINE (T4)	E.C.L.I.A	10.6	µg/dL	4.8-12.7
TSH - ULTRASENSITIVE	E.C.L.I.A	3.28	µIU/mL	0.54-5.30

**The Biological Reference Ranges is specific to the age group. Kindly correlate clinically.**

**Method :**

T3,T4 - Fully Automated Electrochemiluminescence Compititive Immunoassay  
USTSH - Fully Automated Electrochemiluminescence Sandwich Immunoassay

**Pregnancy reference ranges for TSH/USTSH :**

Trimester || T3 (ng/dl) || T4 (µg/dl) || TSH/USTSH (µIU/ml)

1st || 83.9-196.6 || 4.4-11.5 || 0.1-2.5

2nd || 86.1-217.4 || 4.9-12.2 || 0.2-3.0

3rd || 79.9-186 || 5.1-13.2 || 0.3-3.5

**References :**

1. Carol Devilia, C I Parhon. First Trimester Pregnancy ranges for Serum TSH and Thyroid Tumor reclassified as Benign. Acta Endocrinol. 2016; 12(2) : 242 - 243
2. Kulhari K, Negi R, Kalra DK et al. Establishing Trimester specific Reference ranges for thyroid hormones in Indian women with normal pregnancy : New light through old window. Indian Journal of Contemporary medical research. 2019; 6(4)

**Disclaimer :** Results should always be interpreted using the reference range provided by the laboratory that performed the test. Different laboratories do tests using different technologies, methods and using different reagents which may cause difference. In reference ranges and hence it is recommended to interpret result with assay specific reference ranges provided in the reports. To diagnose and monitor therapy doses, it is recommended to get tested every time at the same Laboratory.

~~ End of report ~~



**Sample Collected on (SCT)** : 29 Mar 2024 10:00  
**Sample Received on (SRT)** : 29 Mar 2024 13:02  
**Report Released on (RRT)** : 29 Mar 2024 15:33  
**Sample Type** : SERUM  
**Labcode** : 2903076536/BAN03  
**Barcode** : CB804300

Dr Syeda Sumaiya MD(Path)

Dr. Ashwin Mathew MD(Path)

**BANGALORE DIAGNOSTIC SERVICES**

**Summary**



RAJAJINAGAR BANGALORE-560010

100491/K GIRIDHAR 35 Yrs/Male 0 Kg/0 Cms

Date: 29-Mar-2024 12:29:01 PM

Ref.By :

Protocol : BRUCE

Medication :

History :

Objective :

Batch No.:

Stage	StageTime (Min:Sec)	PhaseTime (Min:Sec)	Speed (mph)	Grade (%)	METs	H.R. (bpm)	B.P. (mmHg)	R.P.P. x100	PVC	Comments
Supine					1.0	189	120/75	226	-	
Standing					1.0	178	120/75	213	-	
HV					1.0	188	120/75	225	-	
ExStart					1.0	180	120/75	216	-	
Stage 1	3:00	3:01	1.7	10.0	4.7	126	123/77	154	-	
Stage 2	3:00	6:01	2.5	12.0	7.1	136	125/79	170	-	
Stage 3	3:00	9:01	3.4	14.0	10.2	170	127/82	215	-	
PeakEx	3:00	9:01	3.4	14.0	10.2	170	127/82	215	-	
Recovery	1:00		0.0	0.0	4.3	107	125/78	133	-	
Recovery	3:00		0.0	0.0	1.0	94	120/74	112	-	
Recovery	5:00		0.0	0.0	1.0	105	120/74	125	-	

STL 0.5 mm/Div

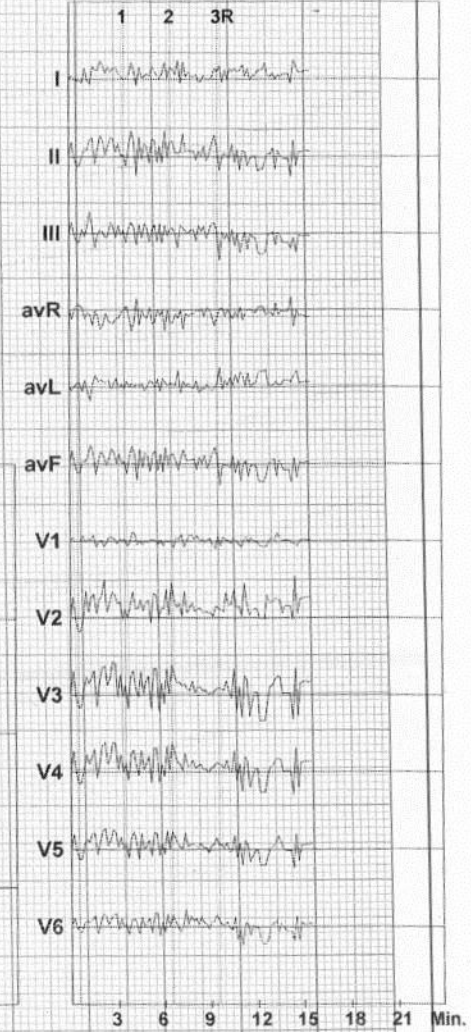

**Findings :**

Exercise Time : 9:01 minutes  
 Max HR attained : 189 bpm 102% of Max Predictable HR 185  
 Max BP : 127/82(mmHg)  
 WorkLoad attained : 10.2 (Good Effort Tolerance )  
 NO significant ST segment changes noted during exercise or recovery.  
 NO Angina/Arrhythmia/S3/murmur  
 Final Impression : Test is negative for inducible ischaemia.

**Dr. ASHOK**  
 MD (Internal Medicine)  
 Reg No. 13444

Date :

Advice/Comments:

RAJAJINAGAR BANGALORE 560010

100491/K GIRIDHAR

35 Yrs/Male

0 Kg/0 Cms

Date: 29-Mar-2024 12:29:01 PM

HR: 182 bpm

METS: 1.0

BP: 120/75

MPHR: 98% of 185

Speed: 1.1 mph

Grade: 0.0%

Raw ECG

BRUCE (1.0-100)Hz

Ex Time 00:20

BLC: On

Notch: On

SUPINE

10.0 mm/mV

25 mm/Sec.



Batch No.:-.....

Date :



**BANGALORE DIAGNOSTIC SERVICES**

**12 Lead + Comparison**

RAJAJINAGAR BANGALORE 560010

100491/K GIRIDHAR

35 Yrs/Male

0 Kg/0 Cms

Date: 29-Mar-2024 12:29:01 PM

HR: 186 bpm

METS: 1.0

BP: 120/75

MHR: 100% of 185

Speed: 1.1 mph

Grade: 0.0%

Raw ECG

BRUCE

(1.0-100)Hz

Ex Time 00:24

BLC :On

Notch :On

**STANDING**

10.0 mm/mV

25 mm/Sec.



Batch No. :-

Date :



**BANGALORE DIAGNOSTIC SERVICES**  
**RAJANAGAR BANGALORE 560010**

**12 Lead + Comparison**

100491/K GIRIDHAR  
 35 Yrs/Male  
 0 Kg/0 Cris  
 Date: 29-Mar-2024 12:29:01 PM

**HR: 178 bpm**  
**METS: 1.0**  
**BP: 120/75**

**MPHR: 96% of 185**  
**Speed: 1.1 mph**  
**Grade: 0.0%**

**Raw ECG**  
**BRUCE**  
**(1.0-100)Hz**

**Ex Time 00:28**  
**BLC: On**  
**Notch: On**

**HV**  
**10.0 mm/mV**  
**25 mm/Sec.**



Batch No.: .....

Date :

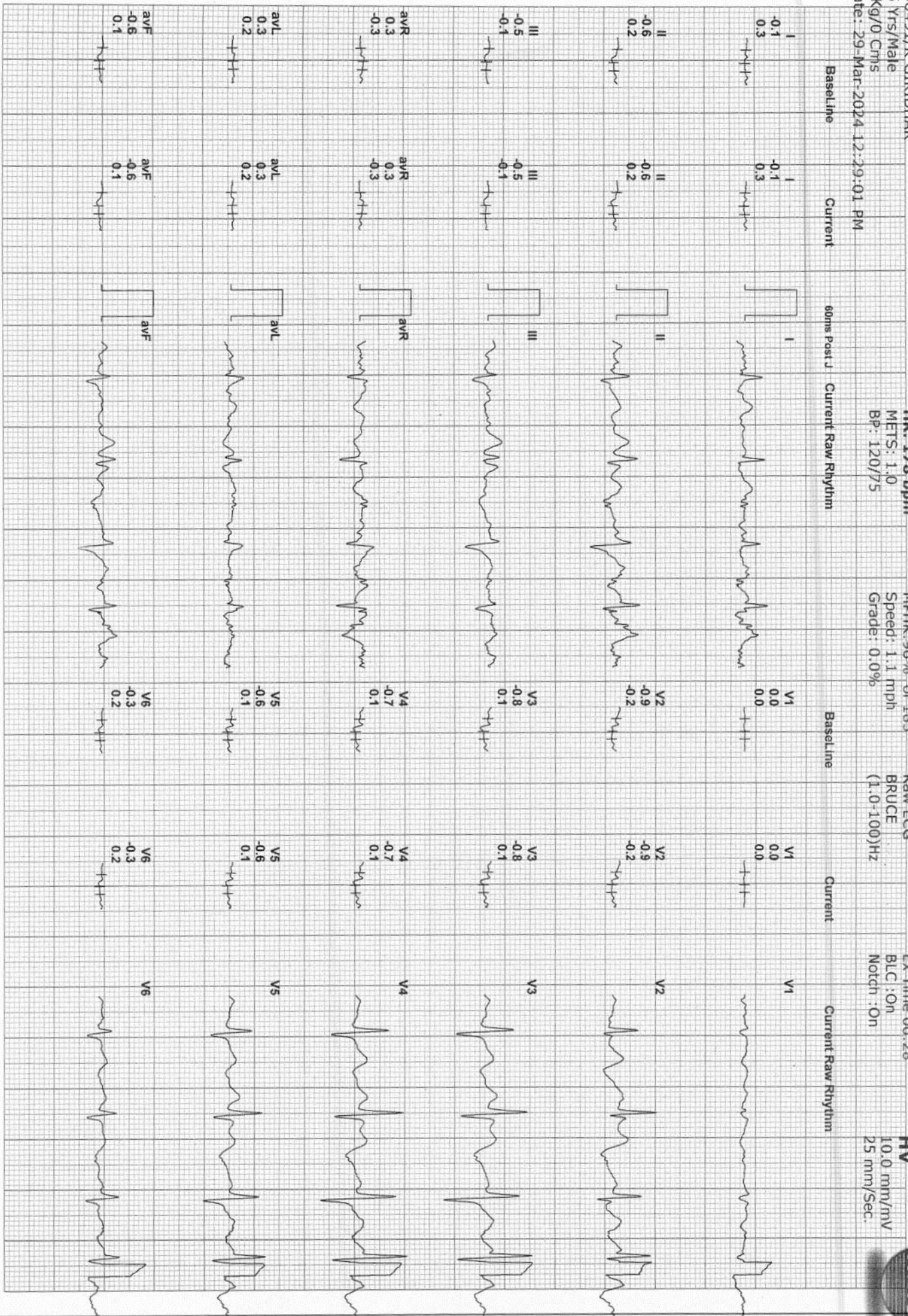



12 Lead + Comparison

BANGALORE DIAGNOSTIC SERVICES

RAJAJINAGAR BANGALORE 560010

100491/K GIRIDHAR

35 Yrs/Male

0 Kg/0 Cms

Date: 29-Mar-2024 12:29:01 PM

HR: 182 bpm

METS: 1.0

BP: 120/75

MPHR: 98% of 185

Speed: 0.0 mph

Grade: 0.0%

Raw ECG

BRUCE

(1.0-100)Hz

Ex Time 00:00

BLC: On

Notch: On

EXStt  
10.0 mm/mV  
25 mm/Sec.

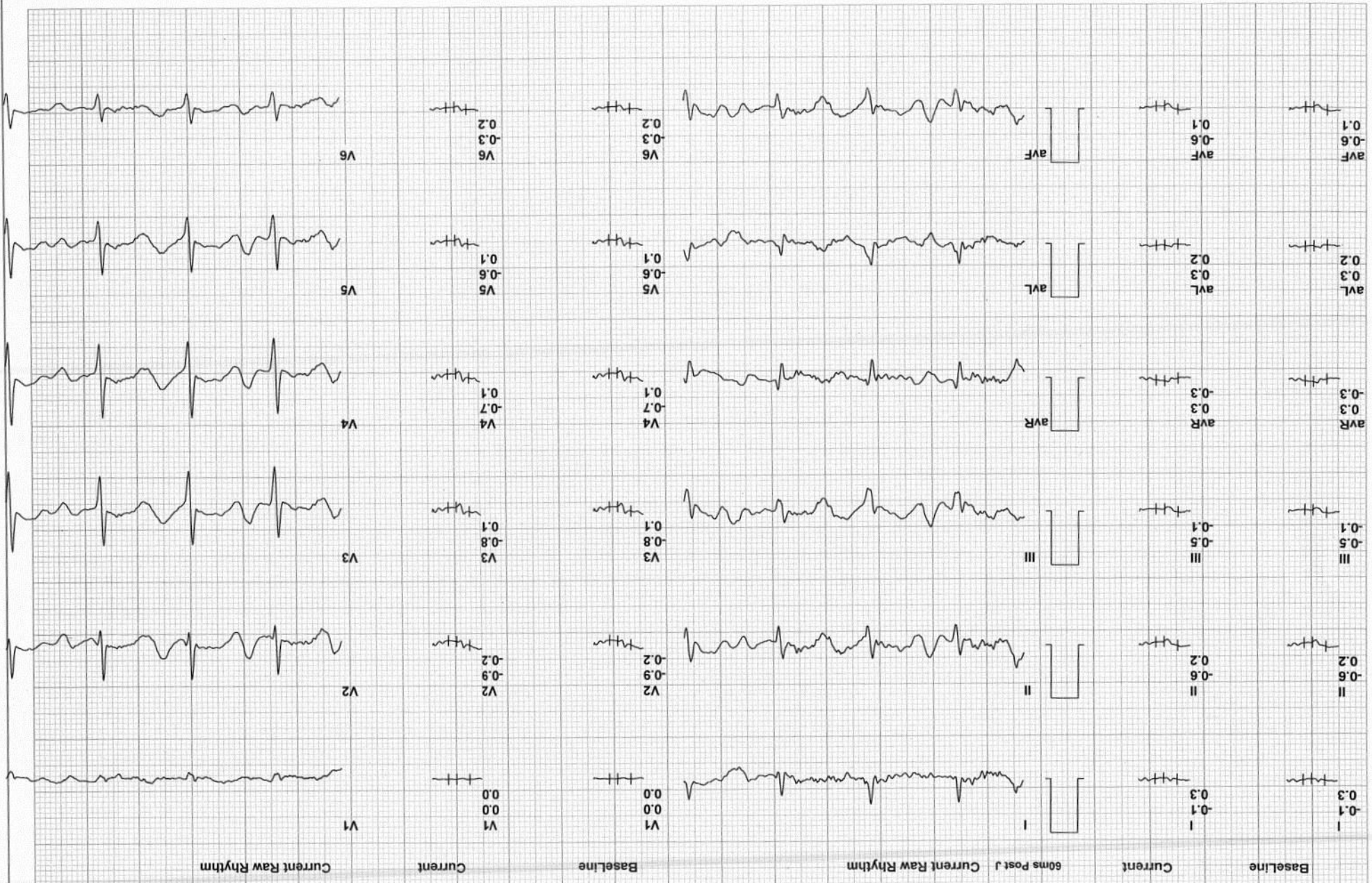

Batch No.: .....

Date :

BANGALORE DIAGNOSTIC SERVICES

12 Lead + Comparison



RAJAJINAGAR BANGALORE 560010

100491/K GIRIDHAR

35 Yrs/Male

0 Kg/0 Cms

Date: 29-Mar-2024 12:29:01 PM

HR: 126 bpm

METS: 4.7

BP: 123/77

MPHR:68% of 185

Speed: 1.7 mph

Grade: 10.0%

Raw ECG

BRUCE

(1.0-100)Hz

Ex Time 03:00

BLC :On

Notch :On

Stage 1 ( 03:00 )

10.0 mm/mV

25 mm/Sec.

Batch No.:

Date:

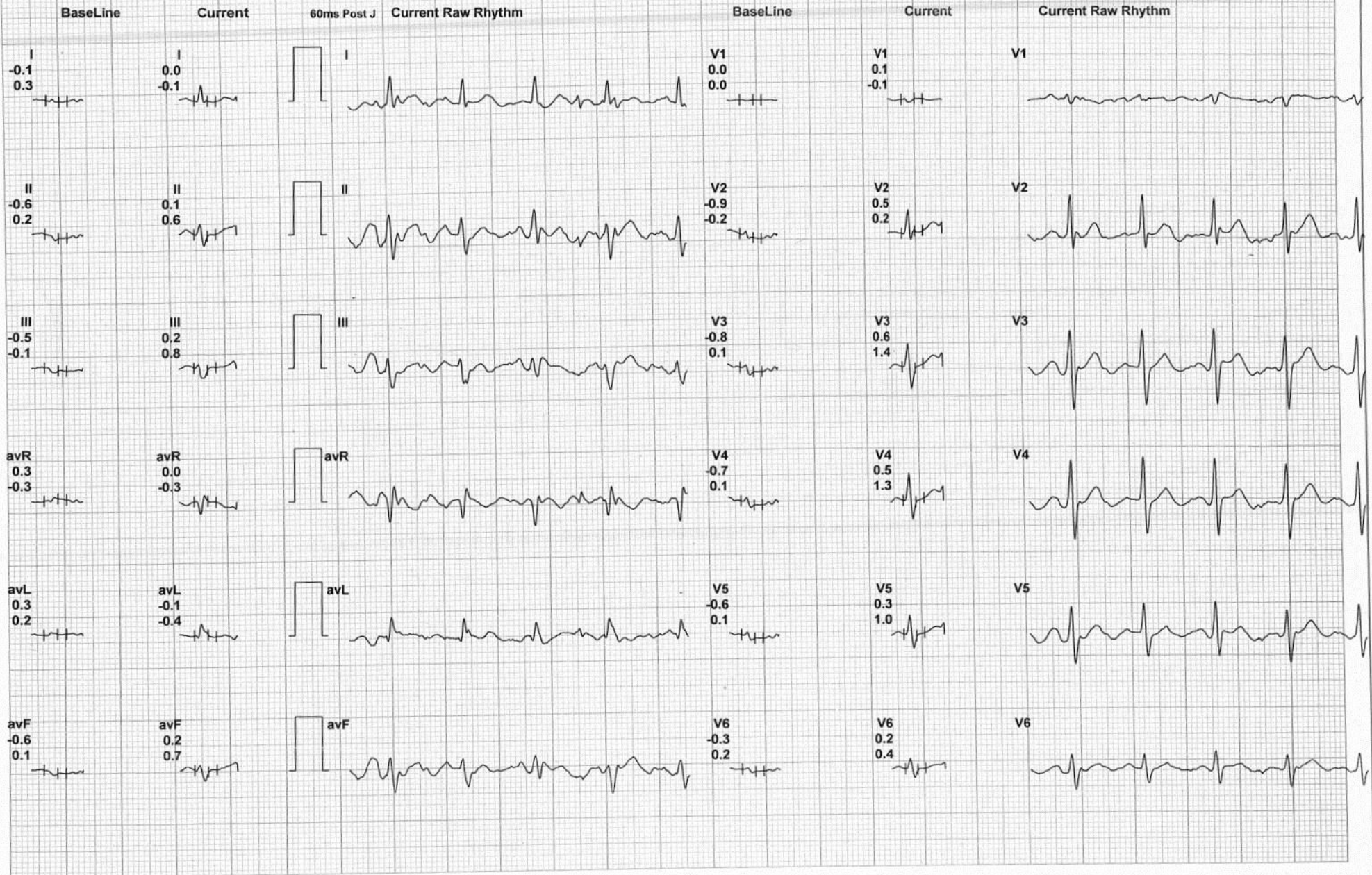

# BANGALORE DIAGNOSTIC SERVICES

RAJAJINAGAR BANGALORE 560010

100491/K GIRIDHAR

35 Yrs/Male

0 Kg/0 Cms

Date: 29-Mar-2024 12:29:01 PM

HR: 136 bpm

METS: 7.1

BP: 125/79

# 12 Lead + Comparison

MHR: 73% of 185

Speed: 2.5 mph

Grade: 12.0%

Raw ECG

BRUCE

(1.0-100)Hz

Ex Time 06:00

BLC :On

Notch :On

Stage 2 ( 0

10.0 mm/mV

25 mm/Sec.



Batch No.:-

Date:

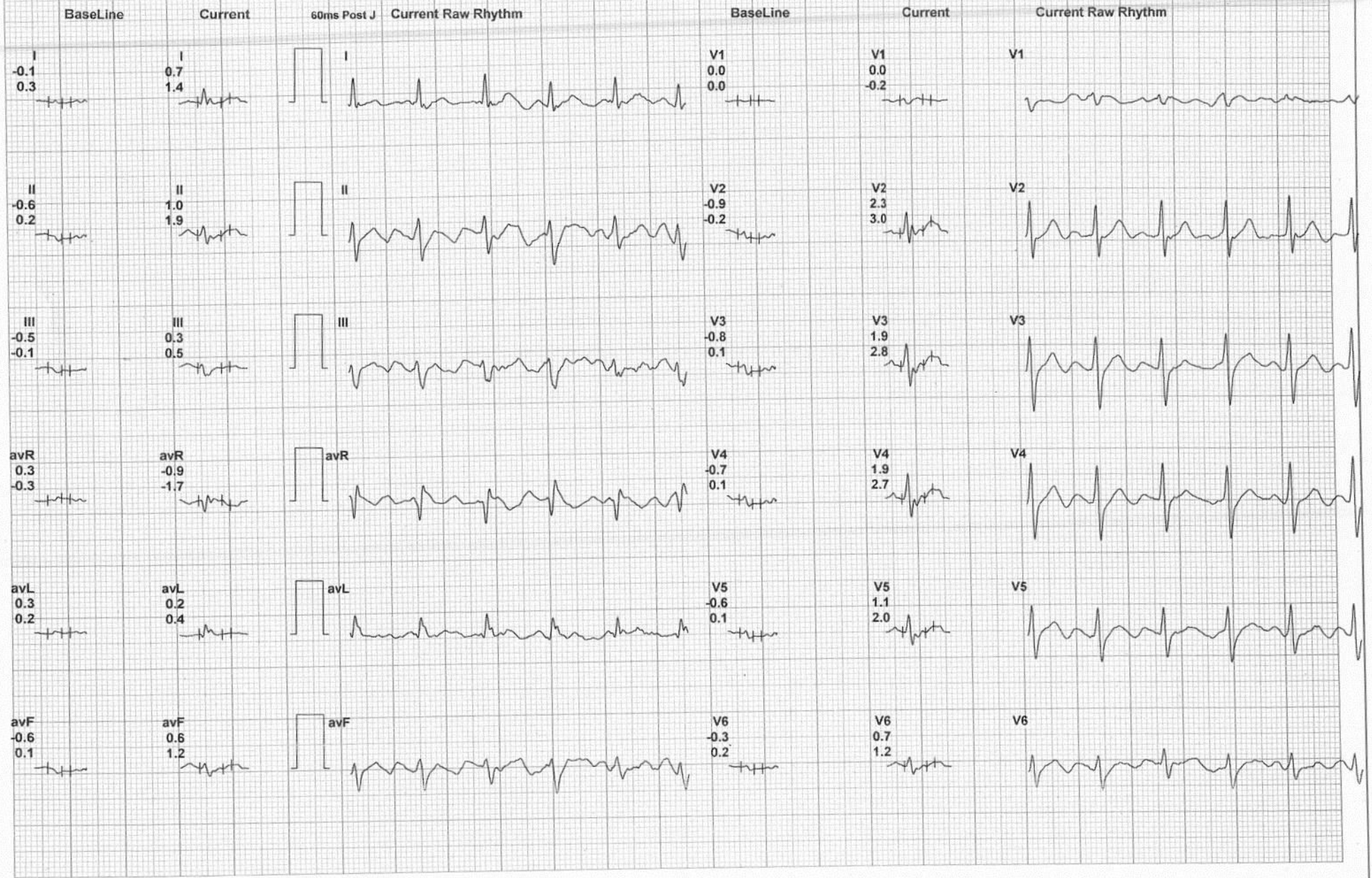



BANGALORE DIAGNOSTIC SERVICES

12 Lead + Comparison



RAJAJINAGAR-BANGALORE 560010

100491/K GIRIDHAR

35 Yrs/Male

0 Kg/0 Cms

Date: 29-Mar-2024 12:29:01 PM

HR: 170 bpm

METS: 10.2

BP: 127/82

MpHR: 91% of 185

Speed: 3.4 mph

Grade: 14.0%

Raw ECG

BRUCE

(1.0-100)Hz

Ex Time 09:00

BLC :On

Notch :On

Stage 3 ( 03:00 )

10.0 mm/mV

25 mm/Sec.

Batch No. :-

Date :

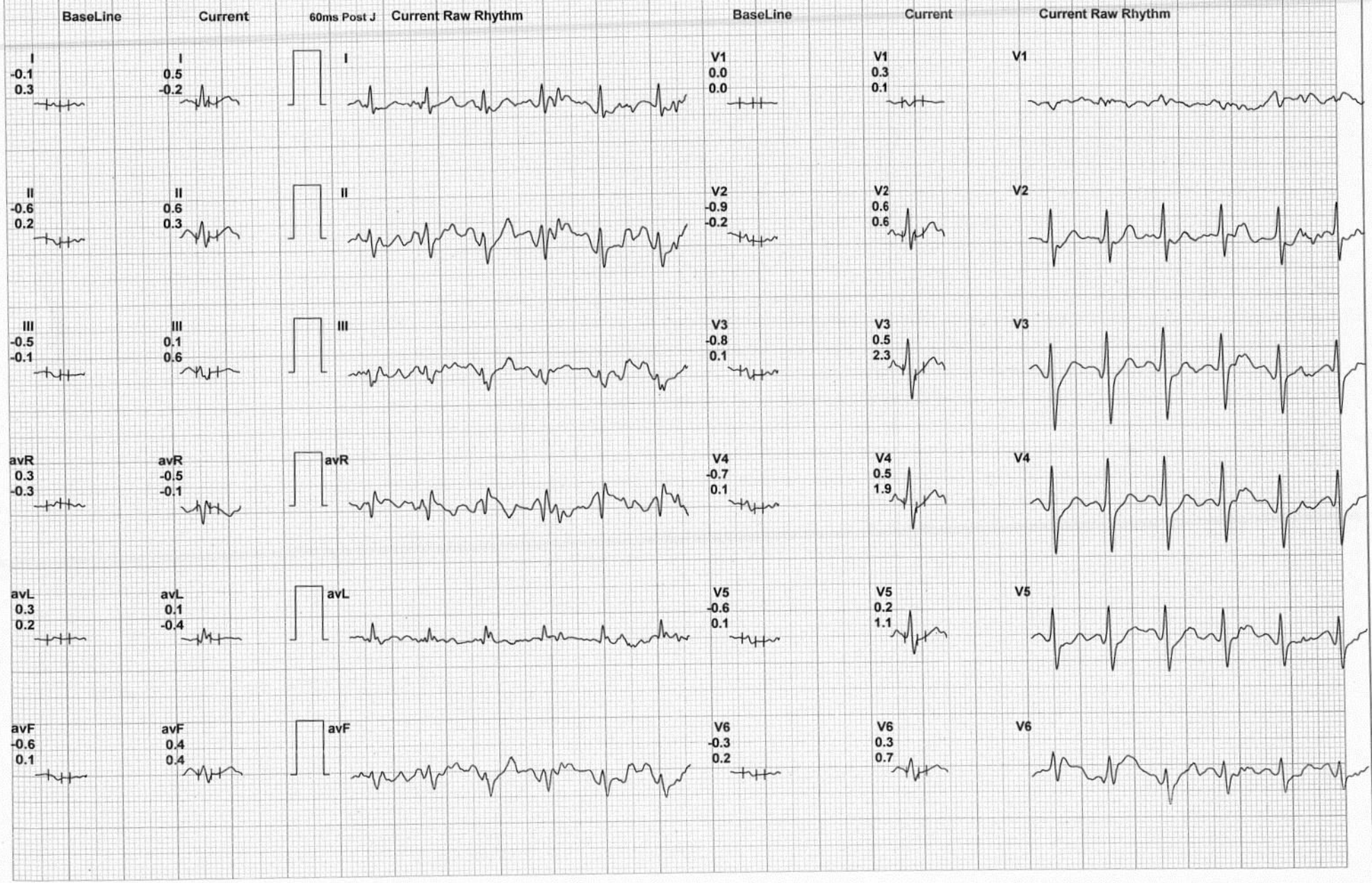

# BANGALORE DIAGNOSTIC SERVICES

## 12 Lead + Comparison

RAJAJINAGAR BANGALORE 560010

100491/K GIRIDHAR

35 Yrs/Male  
0 Kg/0 Cms

Date: 29-Mar-2024 12:29:01 PM

HR: 167 bpm

METS: 10.2  
BP: 127/82

MPHR: 90% of 185

Speed: 3.4 mph  
Grade: 14.0%

Raw ECG  
BRUCE  
(1.0-100)Hz

Ex Time 09:00  
BLC: On  
Notch: On

PeakEx  
10.0 mm/mv  
25 mm/Sec.



Batch No.:-.....

Date :

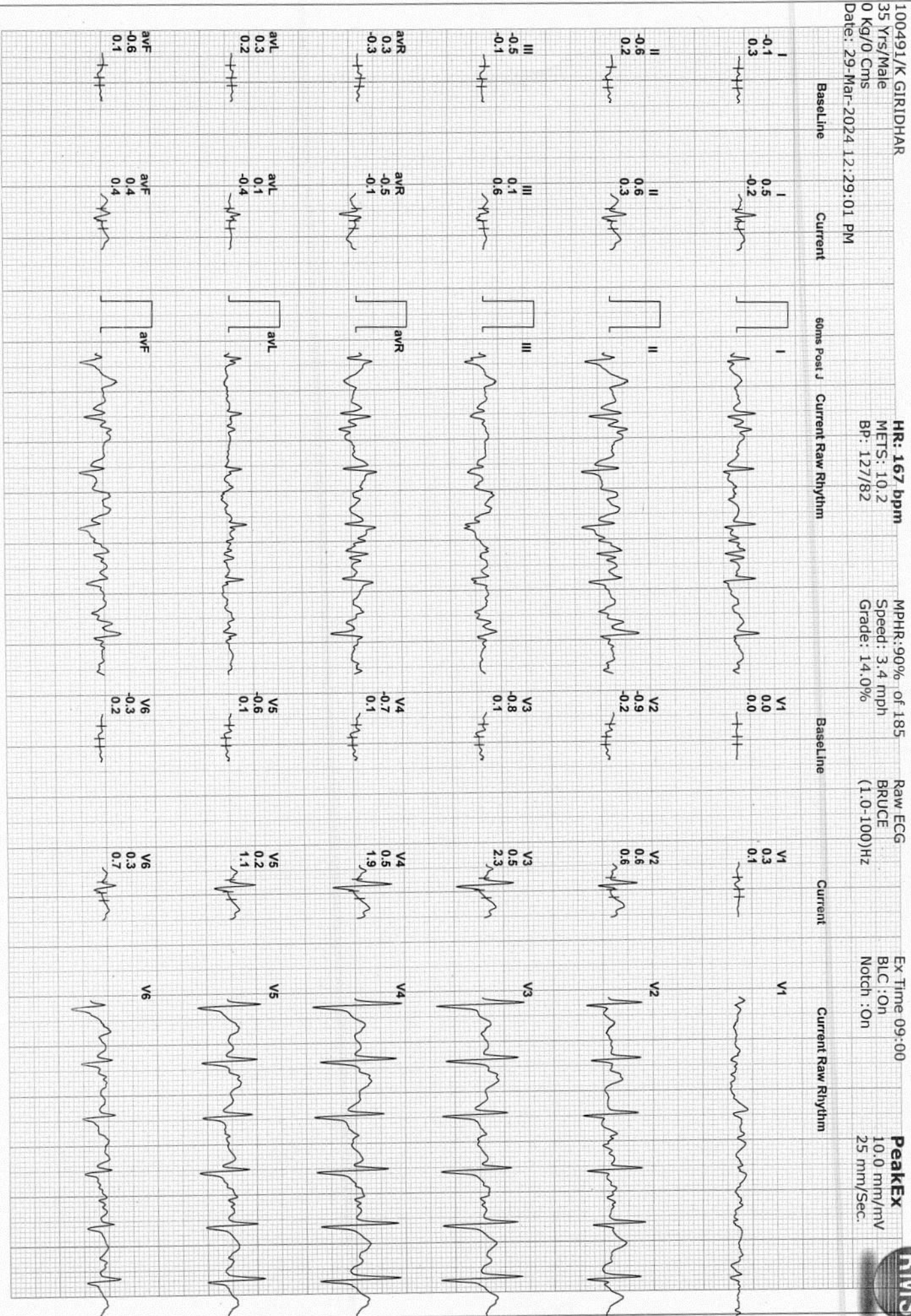

**BANGALORE DIAGNOSTIC SERVICES**

**12 Lead + Comparison**

RAJAJINAGAR BANGALORE 560010

100491/K GIRIDHAR

35 Yrs/Male  
0 Kg/0 Cms

Date: 29-Mar-2024 12:29:01 PM

HR: 107 bpm  
METS: 4.2  
BP: 125/78

MPHR: 57% of 185  
Speed: 0.0 mph  
Grade: 0.0%

Raw ECG  
BRUCE  
(1.0-100)Hz

Ex Time 09:00  
BLC: On  
Notch: On

Recovery :  
10.0 mm/mV  
25 mm/Sec.

Batch No.:-.....

Date :

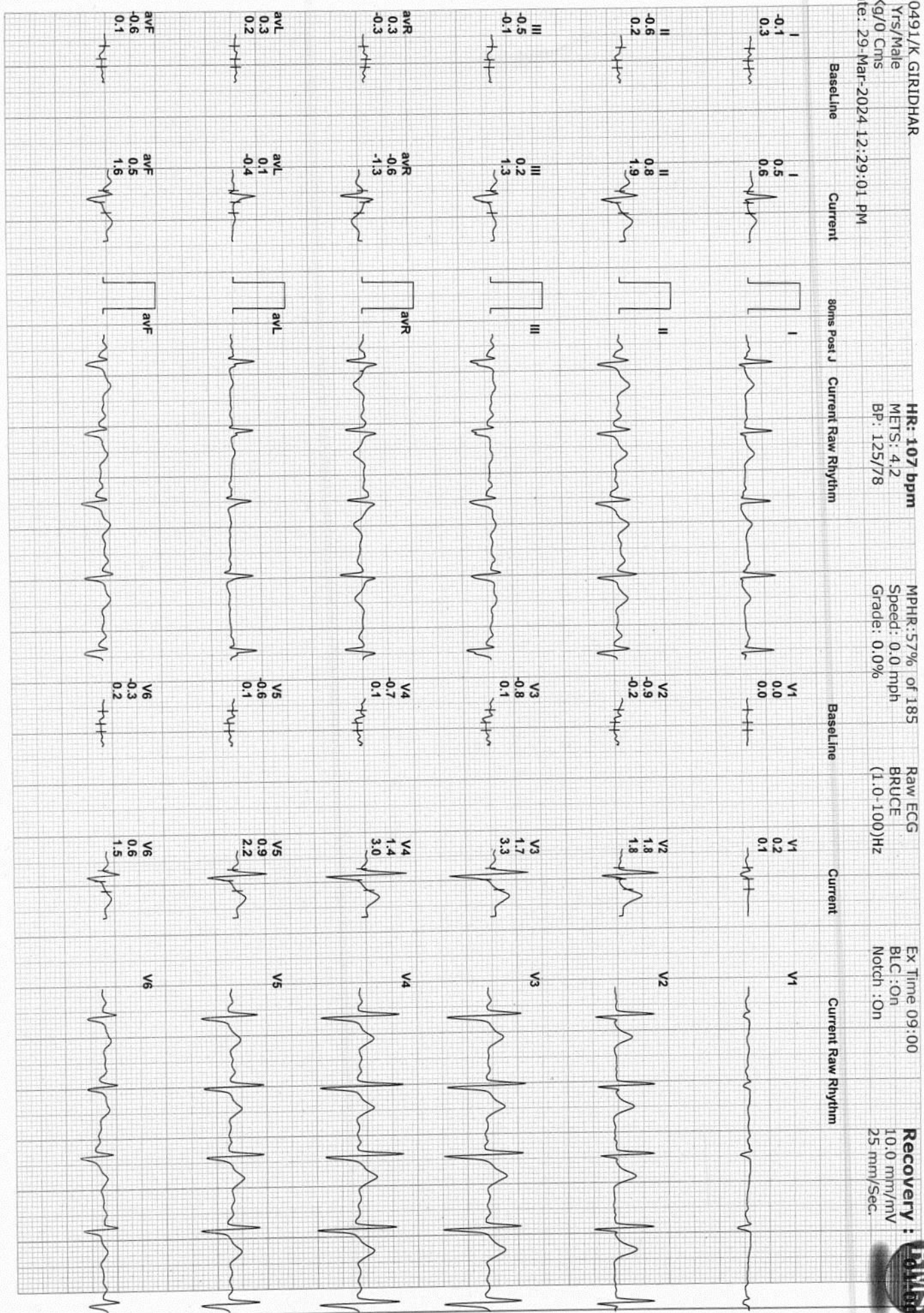

# BANGALORE DIAGNOSTIC SERVICES

# 12 Lead + Comparison



RAJAJINAGAR BANGALORE 560010

100491/K GIRIDHAR

35 Yrs/Male

0 Kg/0 Cms

Date: 29-Mar-2024 12:29:01 PM

HR: 104 bpm

METS: 1.0

BP: 122/76

MHR: 56% of 185

Speed: 0.0 mph

Grade: 0.0%

Raw ECG

BRUCE

(1.0-100)Hz

Ex Time 09:00

BLC :On

Notch :On

Recovery :

10.0 mm/mV

25 mm/Sec.

Batch No.:-

Date :

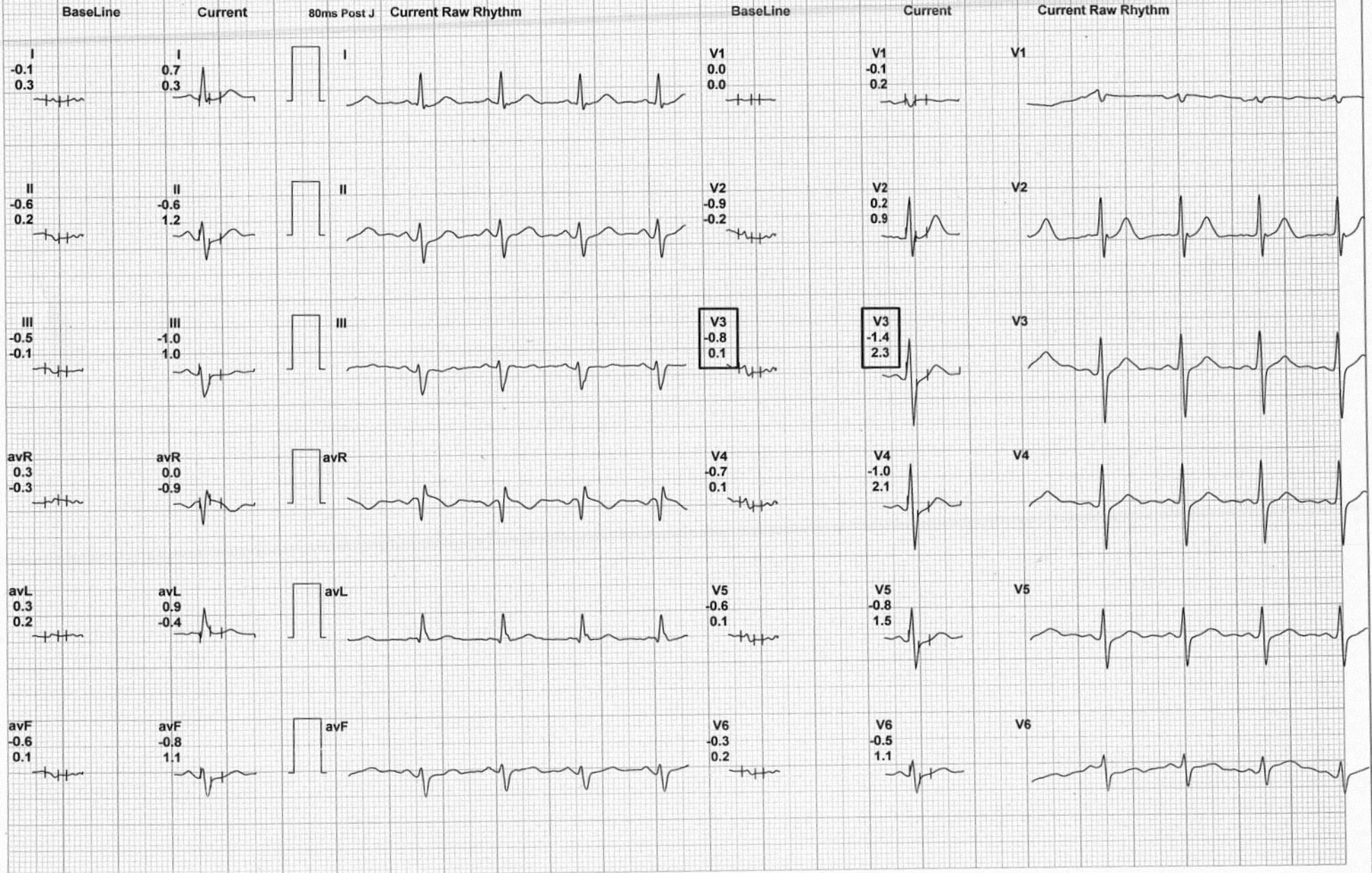



RAJAJINAGAR-BANGALORE 560010

100491/K GIRIDHAR

35 Yrs/Male

0 Kg/0 Cms

Date: 29-Mar-2024 12:29:01 PM

HR: 101 bpm

METS: 1.0

BP: 120/74

MPHR: 54% of 185

Speed: 0.0 mph

Grade: 0.0%

Raw ECG

BRUCE

(1.0-100)Hz

Ex Time 09:00

BLC :On

Notch :On

Recovery :

10.0 mm/mV

25 mm/Sec.

Batch No. :-

Date :

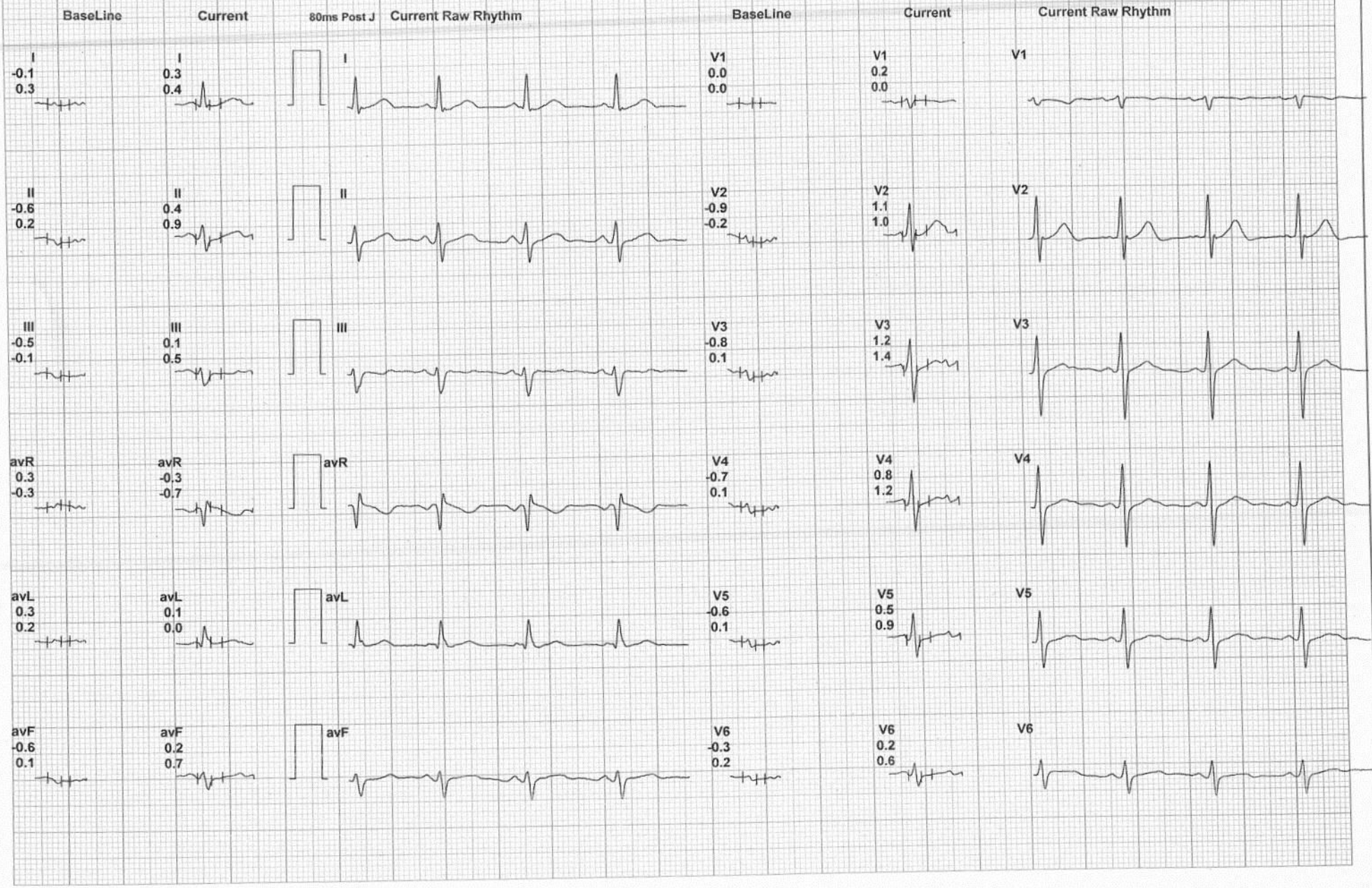

RAJAJINAGAR BANGALORE 560010

100491/K GIRIDHAR

35 Yrs/Male

0 Kg/0 Cms

Date: 29-Mar-2024 12:29:01 PM

HR: 90 bpm  
METS: 1.0  
BP: 120/72

MPHR: 48% of 185  
Speed: 0.0 mph  
Grade: 0.0%

Raw ECG  
BRUCE  
(1.0-100)Hz

Ex Time 09:00  
BLC : On  
Notch : On

Recovery :  
10.0 mm/mV  
25 mm/Sec.



Batch No.:-.....

Date :

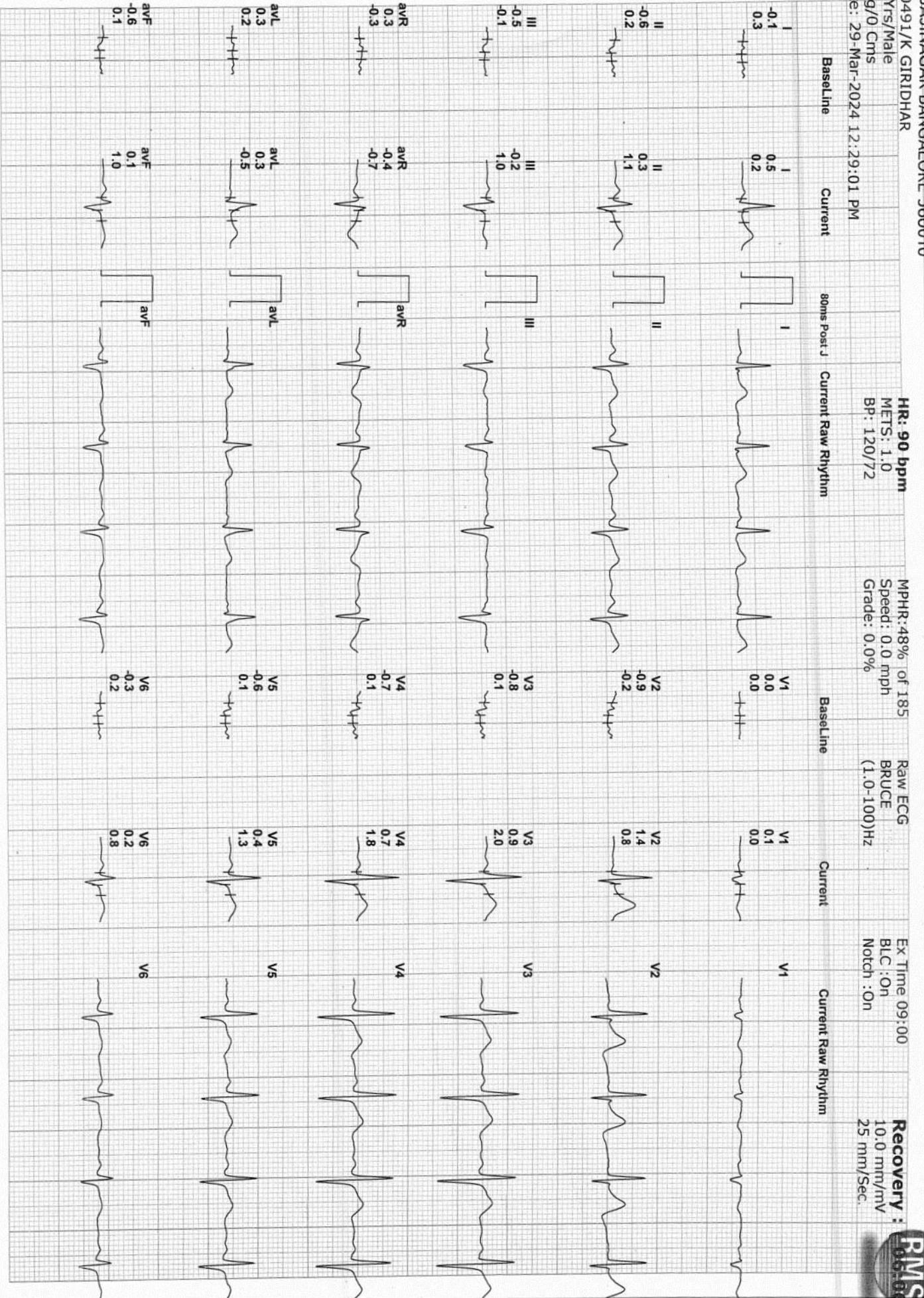

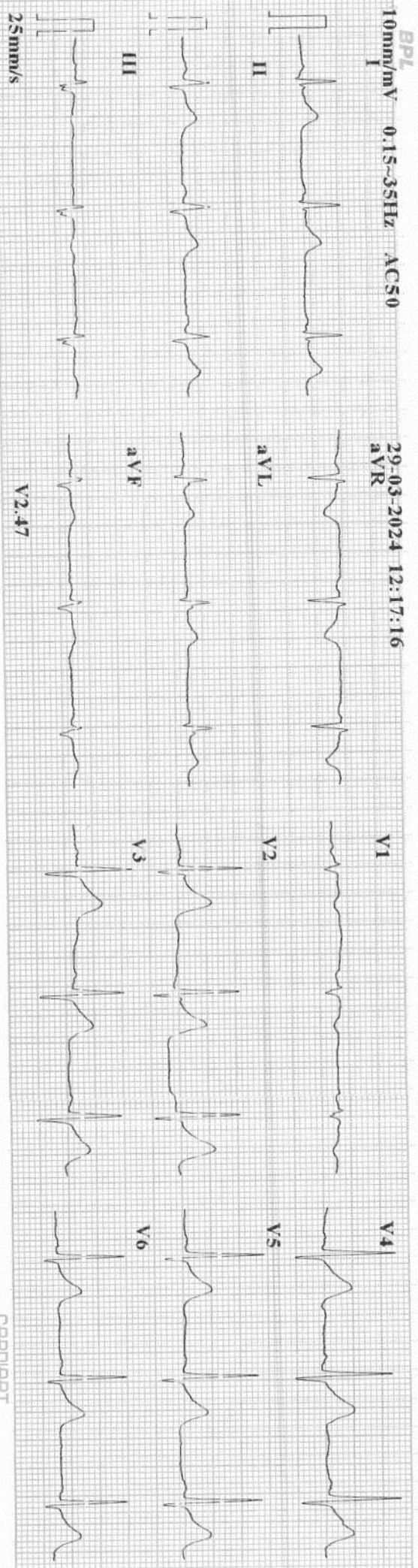

CARDIART

ID : 240329-1217  
 Name : *Dr. Ashok*  
 Age : 35 yf  
 Sex : Male  
 BP :  
 Height : cm  
 Weight : kg  
 HR : 68 bpm  
 P Dur : 110 ms  
 PR int : 137 ms  
 QRS Dur : 98 ms  
 QT/QTc int : 375/400 ms  
 P/QRS/T axis : 53/-2/30 °  
 RV5/SV1 amp : 1.367/0.174 mV  
 RV5+SV1 amp : 1.541 mV  
 RV6/SV2 amp : 1.186/0.350 mV

BPL

Minnesota Code: 94-110



Diagnosis Information:  
 800: Sinus Rhythm  
 Dr. ASHOK C\*\*\*  
 MD (Internal Medicine)  
 Reg No.: 13444

Report Confirmed by:

# Supore

Name: V. R. OPTICIANS  
TEL : RAJAJINAGAR  
Date: 24/03/29 14:44:50

(REF) VD: 12.0

<Right>	S	C	A
	-1.00	-0.25	97
	-1.25	-0.25	97
	-1.25	-0.50	97
-----			
Avg	-1.25	-0.25	97
S. E	-1.50		

<Left>	S	C	A
	-1.00	-0.25	91
	-1.00	-0.25	91
	-1.00	-0.25	91
-----			
Avg	-1.00	-0.25	91
S. E	-1.25		

PD = 65.0 mm



## V.R. OPTICIANS

Qualified Opticians &  
Contact Lens Clinic

# 576, 52nd Cross,  
3rd Block, 12th Main,  
Rajajinagar,  
Bengaluru - 560 010.  
☎ : 23353406

Calibrated  
using latest  
refractometer

Date : 29-3-24  
Age : 35 yrs

*Handwritten notes:*  
K  
K

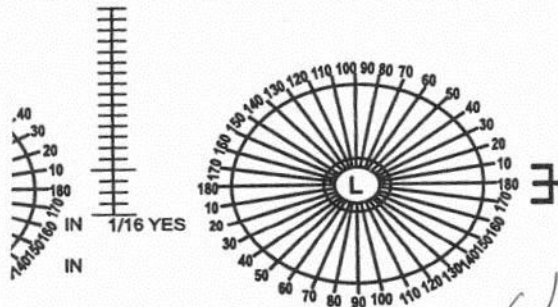

	SPH	CYL	AXIS	SPH	CYL	AXIS
Dist.	-0.75			-0.50		
Read		70				

P.D. 65

Post Vertex Distance 12

For Constant use

- White
- Photogrey Extra
- Photobrown Extra
- Bifocals
- Progressive

**I.R. Kalavathi. D.R. Opt.**  
Qualified Opticians  
Contact Lens Specialist

Signature





# Bangalore Diagnostics & Multi-Speciality Centre

Quality Assurance : EQAP from AIIMS & CMC- Vellore

Quality. Trust. Since 1982.

# 198, 12th Main, 3rd Block, (Above Namma MTR, Next to SBI), Rajajinagar, Bangalore- 560 010.

Ph. : 080-23505407, 9448079978 e-mail : bangalore.d.s@gmail.com

Patient Name	MR. GIRIDHAR	Patient Id	
Age/DOB	35 YRS	Gender	M
Ref.Doctor	BOB	Date	29/03/2024

## X-RAY CHEST PA VIEW

### OBSERVATION:

Both hila are normal.

Cardiophrenic and costophrenic angles are normal.

The trachea is central.

The mediastinal and cardiac silhouette are normal.

Cardiothoracic ratio is normal.

Bones of the thoracic cage are normal.

Soft tissues of the chest wall are normal.

### IMPRESSION:

#### NORMAL STUDY

Dr. Vijay Kumar  
MBBS, MDRD  
Consultant Radiologist

