



MEDICOVER
HOSPITALS

OUT PATIENT PRESCRIPTION

A UNIT OF SAHRUDAYA HEALTHCARE PVT LTD.

Dr. GENERAL MEDICINE CONSULTATION

CONSULTANT GENERAL MEDICINE

REGDNO:

Organization Name : ARCOFEMI HEALTHCARE PVT LTD (

Ref. Letter No. :

Name : Mr. RANGOLLA ANIL GOUD

Age : 39 Year(s) / Male

UMR No : NZU96257

Ref. Doctor :

Address : YERRAPAHAD
KAMAREDDY, TELANGANA

Visit Type : NORMAL

Valid Upto :

Phone No : 8248439624

Consult.No : NZOC183301

Date : 29-Mar-2024 9:16 am

TEMP	:		F
Pulse Rate	:	96	BPM
Resp Rate	:	97	BPM
BP	:	120/80	mm of
Height	:		cms
Weight	:		kgs
Drug Allergy	:	63.2	
Food Allergy	:		

39, ANIL GOUD
Male

29-Mar-24 9:57:34
MEDICOVER HOSPITALS

Rate 83 . Age not entered, assumed to be 50 years old for purpose of ECG interpretation
PR 120 . Sinus rhythm.....normal p axis, V-rate 50- 99
QRSD 75 . Borderline low voltage, extremity leads.....all extremity leads <0.6mV
QT 342
QTc 402

--AXIS--
P 64
QRS -2
T 60

- OTHERWISE NORMAL ECG -

12 Lead; Standard Placement

Unconfirmed Diagnosis

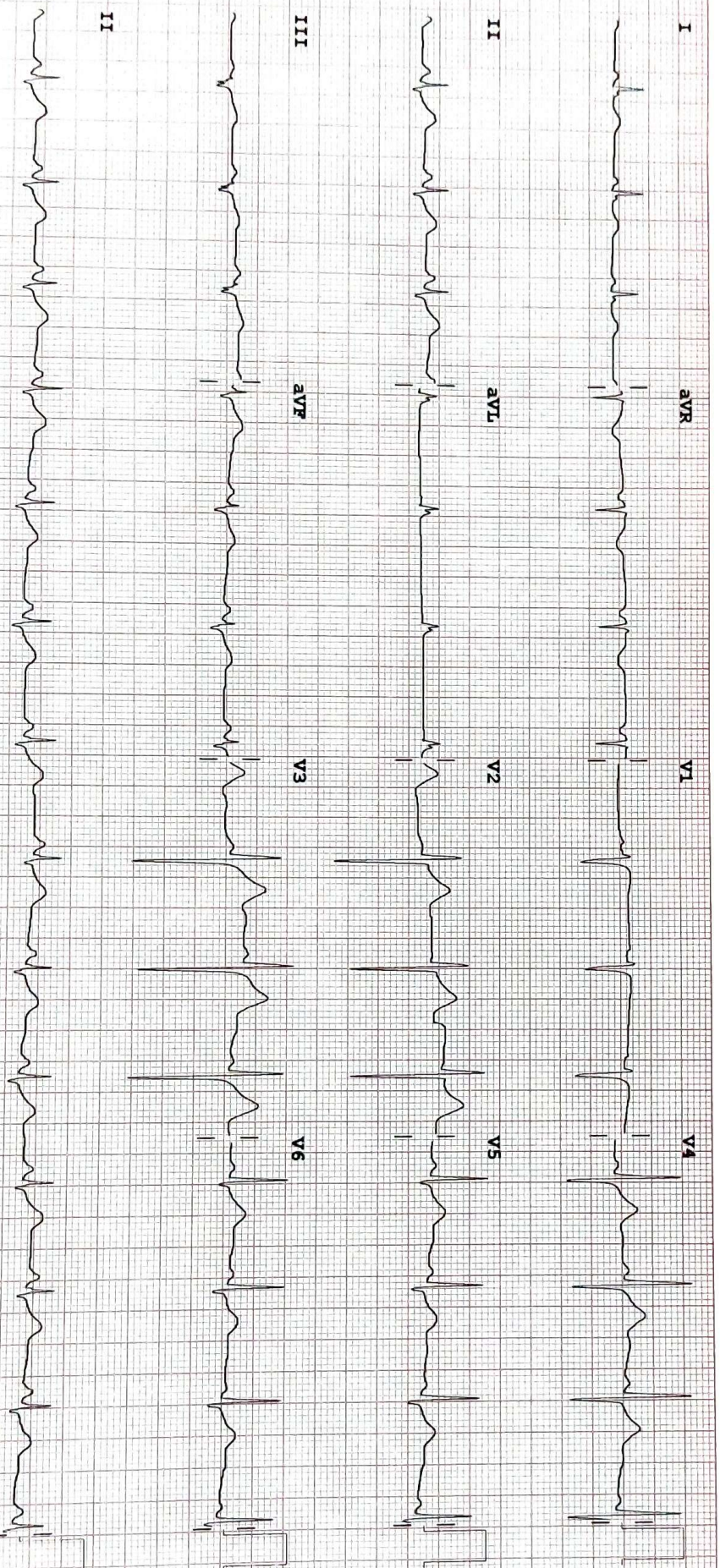

Device: Speed: 25 mm/sec Limb: 10 mm/mV Chest: 10.0 mm/mV

F 60 ~ 0.15-100 Hz

PH100B CL

P?

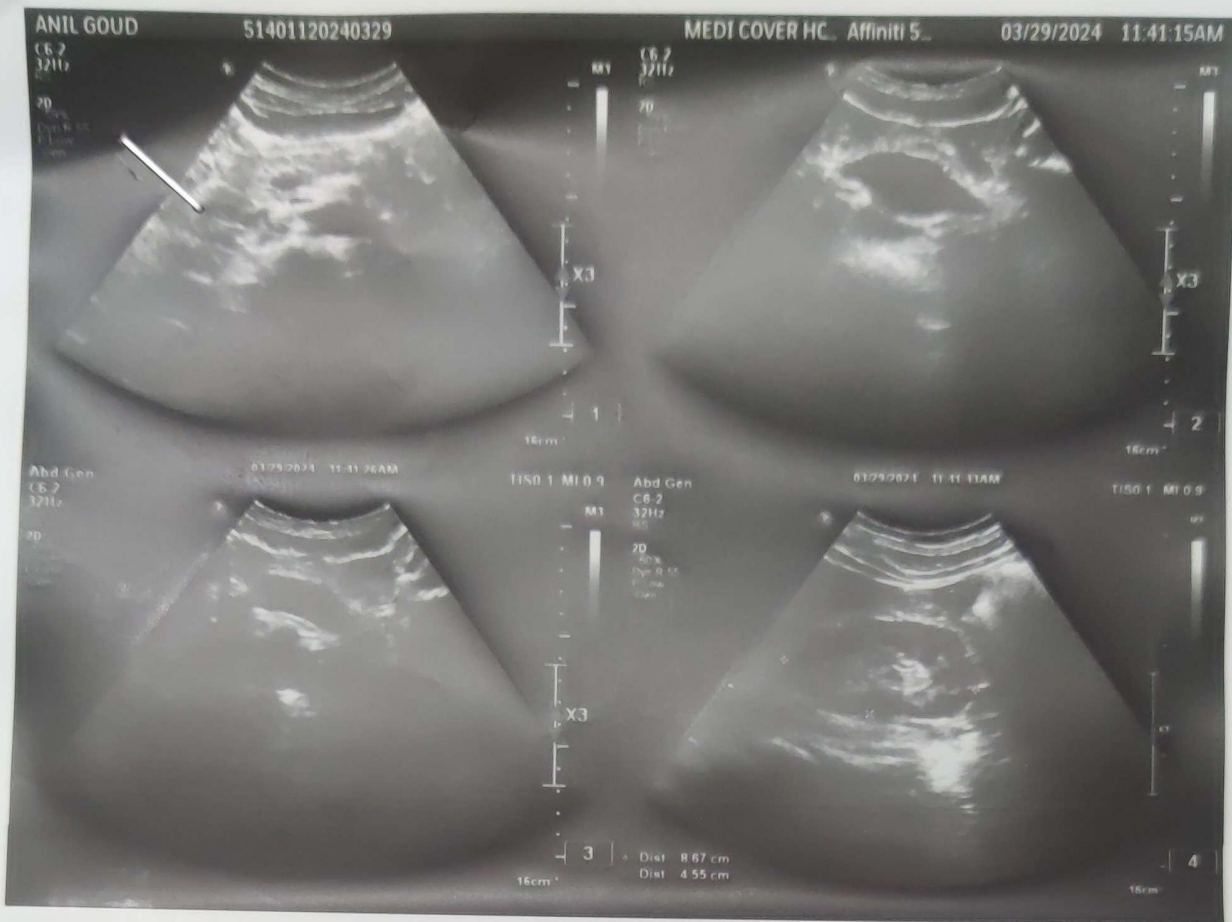



MEDICOVER
HOSPITALS

A UNIT OF SAHRUDAYA HEALTHCARE PVT LTD.

ULTRASOUND SCAN OF ABDOMEN

PATIENT NAME : R ANIL GOUD AGE/SEX : 39/MALE
DATE : 29/03/2024 UMR NO : 96257 BILL NO : 187198

LIVER : Normal in size and echotexture
No e/o IHBD /Focal lesions
Portal vein and CBD normal calibre

GALL BLADDER : partially distended
SPLEEN : normal in size and normal echotexture . no
focal lesions

PANCREAS : normal in size and echotexture pancreatic duct
normal no peripancreatic collection

RIGHT KIDNEY : kidney is normal in size and echotexture with
maintained. CMD . no calculi/ hydronephrosis

LEFT KIDNEY : kidney is normal in size and echotexture with
maintained. CMD . no calculi /hydronephrosis

URINARY BLADDER : Minimally distended
Prostate normal in size and echotexture

AORTA AND IVC : Appear normal in course and caliber upto the
visualized extent.

IMPRESSION

No sonographic abnormality detected .

RADIOLOGIST

284 (187198) / RANIL GOUD / 39 Yrs / M / 70 Cms / 0 Kg / NonSmoker
 Date: 29 - 03 - 2024 11:20:17 AM



Stage	Time	Duration	Speed(mph)	Elevation	METS	Rate	%THR	BP	RPP	PVC	Comments
ExStart	00:03	0:03	01.7	10.0	01.1	080	44%	110/70	088	00	
BRUCE Stage 1	03:03	3:00	01.7	10.0	04.7	135	75%	120/80	162	00	
BRUCE Stage 2	06:03	3:00	02.5	12.0	07.1	159	88%	130/80	206	00	
BRUCE Stage 3	09:03	3:00	03.4	14.0	10.2	184	102%	140/90	257	00	
PeakEx	09:08	0:05	01.1	00.0	10.3	185	102%	140/90	259	00	
Recovery	10:08	1:00	01.1	00.0	04.3	169	93%	130/80	219	00	
Recovery	12:08	3:00	00.0	00.0	01.0	143	79%	120/70	171	00	
Recovery	12:25	3:17	00.0	00.0	01.0	133	73%	120/70	159	00	

FINDINGS :

Exercise Time : 09:05
 Initial HR (ExStr) : 80 bpm 44% of Target 181
 Initial BP (ExStr) : 110/70 (mm/Hg)
 Max Workload Attained : 10.3 Good response to induced stress
 Max ST Dep Lead & Avg ST Value - aVL & -I, 2 mm in Recovery
 Duke Treadmill Score : 08.7
 Test End Reasons : Test Complete
 VO2Max : 36.1 ml/Kg/min (Fair)

REPORT :

TEST OBJECTIVE	ROUTINE CHECK UP
RISK FACTOR	MALE
ACTIVITY	MODERATE ACTIVE
OTHER INVESTIGATION	ROUTINE BLOOD INVESTIGATION ECG

Doctor: DR. SANJAY KUMAR MBBS MD DNB



**MEDICOVER
HOSPITALS**

A UNIT OF SAHRUDAYA HEALTHCARE PVT LTD.

DEPARTMENT OF HAEMATOLOGY

Name : Mr. RANGOLLA ANIL GOUD	Age /Sex : 39 Y(s)/Male
Bill Date : 29-Mar-2024 09:16 AM	UMR No. : NZU96257
Rept. Dt : 29-Mar-2024 11:19 AM	Bill No. : NZB187198
Ref By : DATTU RAJ MBBS.MD	Result No : RES170907

<u>Parameter</u>	<u>Result Values</u>	<u>Biological Reference Interval</u>
CBP (COMPLETE BLOOD PICTURE)		
HAEMOGLOBIN	: 16.0 gm%	11.0 - 16.5 gm%
R B C	: 5.1 mill/cumm	4.5 - 5.5 mill/cumm
W B C (TOTAL)	: 6,900 cells/cumm	4000 - 11000 cells/cumm
HAEMOTOCRIT(PCV)	: 47.7 Vol%	35.02 - 50.0 Vol%
Mean Cell Volume (MCV)	: 93 pf	80 - 97 pf
Mean Cell Haemoglobin (MCH)	: 31.0 pq	26.5 - 33.5 pq
Mean Cell Haemoglobin Concentration (MCHC)	: 33.5 gms%	31.5 - 35.0 gms%
PLATELET COUNT	: 2.53 Lakhs/Cumm	1.5 - 4.50 Lakhs/Cumm
DIFFERENTIAL COUNT		
Polymorphs %	: 57 %	40 - 75 %
Lymphocytes	: 33 %	20 - 40 %
Eosinophils	: 02 %	1 - 6 %
Monocytes	: 08 %	2 - 10 %
Basophils	: 00 %	0 - 1 %

*** End Of Report ***

Suggested Clinical Correlation * If necessary, Please discuss

Yellamma Gutta, Nizamabad. Tel : +91 40 6833 4455

**Dr. PRIYANKA DK, MBBS,MD
CONSULTANT PATHOLOGIST**



MEDICOVER

DEPARTMENT OF HAEMATOLOGY HOSPITALS

Name : Mr. RANGOLLA ANIL GOUD
Bill Date : 29-Mar-2024 09:16 AM
Rept. Dt : 29-Mar-2024 11:19 AM
Rec. Dt : 29-Mar-2024 9:27 am
Ref By : DATTU RAJ MBBS.MD

Age / Sex : 58 / M
UMR No. : NZU96257
Bill No. : NZB187198
Result No : RES170907 / 0

Parameter

BLOOD GROUPING AND RH

Result Values

Biological Reference Interval

BLOOD GROUPING

: " O "

Rh (D) Typing

: " Positive " (+ Ve)

ERITHROCYTIC SEDIMENTATION RATE(E.S.R)

FIRST HOUR

: 08 mm

5 - 12 mm

SECOND HOUR

: * --- mm

15 - 20 mm

*** End Of Report ***

Suggested Clinical Correlation * If necessary,
Please discuss

Dr. PRIYANKA DK, MBBS,MD
CONSULTANT PATHOLOGIST



DEPARTMENT OF BIOCHEMISTRY HOSPITALS

MEDICOVER

Name : Mr. RANGOLLA ANIL GOUD
Bill Date : 29-Mar-2024 09:16 AM
Rept. Dt : 29-Mar-2024 11:19 AM
Rec. Dt : 29-Mar-2024 9:27 am
Ref By : DATTU RAJ MBBS.MD

Age / Sex : 89 / Male
UMR No. : NZU96257
Bill No. : NZB187198
Result No : RES170907 / 0

Parameter	Result Values	Biological Reference Interval
Blood Urea Nitrogen(BUN)	: 16 mg/dl	5.0 - 21.0 mg/dl
GLYCOSYLATED HAEMOGLOBIN (HbA1c)	: 5.0 %	Non Diabetic : 5 - 6 % Good Control : 6 - 7 % Fair Control : 7 - 8 % Poor Control : 8 - 10 % Very Poor Control : > 10 %
Serum Creatinine	: 1.1 mg/dl	0.7 - 1.4 mg/dl
THYROID PROFILE		
T3	: 118 ng/ml	80.00 - 200.00 ng/ml
T4	: 9.62 µg/dL	5.1 - 14.1 µg/dL
TSH	: 0.78 mIU/L	0.27 - 4.2 mIU/L
Blood Urea	: 16 mg/dl	13.0 - 45.0 mg/dl
Uric Acid	: 4.9 mg/dl	3.6 - 7.7 mg/dl
Post Prandial Blood Sugar	: 124 mg/dl	100 - 160 mg/dl
Fasting Blood Sugar	: 95 mg/dl	60 - 110 mg/dl

*** End Of Report ***

Suggested Clinical Correlation * If necessary,
Please discuss

Dr. PRIYANKA DK, MBBS,MD
CONSULTANT PATHOLOGIST



**MEDICOVER
HOSPITALS**

A UNIT OF SAHRUDAYA HEALTHCARE PVT LTD.

DEPARTMENT OF BIOCHEMISTRY

Name : Mr. RANGOLLA ANIL GOUD	Age /Sex : 39 Y(s)/Male
Bill Date : 29-Mar-2024 09:16 AM	UMR No. : NZU96257
Rept. Dt : 29-Mar-2024 11:19 AM	Bill No. : NZB187198
Ref By : DATTU RAJ MBBS.MD	Result No : RES170907

<u>Parameter</u>	<u>Result Values</u>	<u>Biological Reference Interval</u>
TOTAL PROTEINS A/G RATIO		
Total Proteins	:* 6.1 gms/dl	6.6 - 8.3 gms/dl
Serum Albumin	: 4.0 g/dL	3.5 - 5.2 g/dL
Serum Globulin	: 2.1 gms/dl	1.80 - 3.60 gms/dl
A/G Ratio	:* 1.90	1.2 - 1.5

*** End Of Report ***

Suggested Clinical Correlation * If necessary, Please discuss

**Dr. PRIYANKA DK, MBBS,MD
CONSULTANT PATHOLOGIST**

Yellamma Gutta, Nizamabad. Tel : +91 40 6833 4455



MEDICOVER
HOSPITALS

A UNIT OF SAHRUDAYA HEALTHCARE PVT LTD.

DEPARTMENT OF BIOCHEMISTRY

Name : Mr. RANGOLLA ANIL GOUD	Age /Sex : 39 Y(s)/Male
Bill Date : 29-Mar-2024 09:16 AM	UMR No. : NZU96257
Rept. Dt : 29-Mar-2024 11:19 AM	Bill No. : NZB187198
Ref By : DATTU RAJ MBBS.MD	Result No : RES170907

Parameter

Result Values

Biological Reference Interval

LIPID PROFILE

Total Cholesterol	: 174 mg/dl	Desirable : < 200 mg/dl
Triglycerides	: 248 mg/dl	Borderline high : 25 - 160 mg/dl
HDL Cholesterol	: 36 mg/dl	Desirable : > 45 mg/dl
LDL Cholesterol	: 89 mg/dl	Optimal : < 130 mg/dl
VLDL Cholesterol	:* 49 mg/dl	6 - 40 mg/dl
Tot Chol/HDL Ratio	: 4.8	2.9 - 5.1

*** End Of Report ***

Suggested Clinical Correlation * If necessary, Please discuss

Yellamma Gutta, Nizamabad. Tel : +91 40 6833 4455

Dr. PRIYANKA DK, MBBS,MD
CONSULTANT PATHOLOGIST



MEDICOVER
HOSPITALS

A UNIT OF SAHRUDAYA HEALTHCARE PVT LTD.

DEPARTMENT OF BIOCHEMISTRY

Name : Mr. RANGOLLA ANIL GOUD	Age /Sex : 39 Y(s)/Male
Bill Date : 29-Mar-2024 09:16 AM	UMR No. : NZU96257
Rept. Dt : 29-Mar-2024 11:19 AM	Bill No. : NZB187198
Ref By : DATTU RAJ MBBS.MD	Result No : RES170907

<u>Parameter</u>	<u>Result Values</u>	<u>Biological Reference Interval</u>
LIVER FUNCTION TEST		
Total Bilirubin	: 0.5 mg/dl	0.3 - 1.2 mg/dl
Direct Bilirubin	: 0.2 mg/dl	0.0 - 0.3 mg/dl
Indirect Bilirubin	: 0.3	
SGOT/AST	: 22 U/L	0 - 42 U/L
SGPT/ALT	: 32 U/L	< 42 U/L
Serum Alkaline Phosphatase	: 80 U/L	53 - 128 U/L

*** End Of Report ***

Suggested Clinical Correlation * If necessary, Please discuss

Yellamma Gutta, Nizamabad. Tel : +91 40 6833 4455

Dr. PRIYANKA DK, MBBS,MD
CONSULTANT PATHOLOGIST



MEDICOVER
HOSPITALS

A UNIT OF SAHRUDAYA HEALTHCARE PVT LTD.

DEPARTMENT OF BIOCHEMISTRY

Name : Mr. RANGOLLA ANIL GOUD	Age /Sex : 39 Y(s)/Male
Bill Date : 29-Mar-2024 09:16 AM	UMR No. : NZU96257
Rept. Dt : 29-Mar-2024 11:19 AM	Bill No. : NZB187198
Ref By : DATTU RAJ MBBS.MD	Result No : RES170907

<u>Parameter</u>	<u>Result Values</u>	<u>Biological Reference Interval</u>
TOTAL PROTEIN		
Total Proteins	:* 6.1 gms/dl	6.6 - 8.3 gms/dl
Albumin	: 4.0	
A/G Ratio	:* 1.9	1.2 - 1.5
Serum Globulin	: 2.1 gms/dl	1.80 - 3.60 gms/dl

*** End Of Report ***

Suggested Clinical Correlation * If necessary, Please discuss

Yellamma Gutta, Nizamabad. Tel : +91 40 6833 4455

Dr. PRIYANKA DK, MBBS,MD
CONSULTANT PATHOLOGIST



MEDICOVER

DEPARTMENT OF CLINICAL PATHOLOGY HOSPITALS

Name : Mr. RANGOLLA ANIL GOUD	Age / Sex : 39 (M) / Male
Bill Date : 29-Mar-2024 09:16 AM	UMR No. : NZU96257
Rept. Dt : 29-Mar-2024 11:19 AM	Bill No. : NZB187198
Rec. Dt : 29-Mar-2024 9:27 am	Result No : RES170907 / 0
Ref By : DATTU RAJ MBBS.MD	

Parameter **Result Values**

COMPLETE URINE EXAMINATION

PHYSICAL EXAMINATION

Quantity	: 15 ml
Appearance	: Clear
Colour	: Pale yellow
Specific gravity	: Q.n.s
Sediment	: Nil

CHEMICAL EXAMINATION

Reaction	: Acidic
Sugar	: Nil
Albumin	: Nil
Bile Pigments	: Negative
Bile Salts	: Absent
Phosphates	: Nil

MICROSCOPIC EXAMINATION

Pus Cells	: 3-5/hpf /hpf
R.B.C.	: Nil /hpf
Epithelial Cells	: 2-4/hpf /hpf
Casts	: Nil
Amorphous Deps	: Absent
Crystals	: Nil
Others	: Nil

*** End Of Report ***

Dr. PRIYANKA DK, MBBS,MD
CONSULTANT PATHOLOGIST

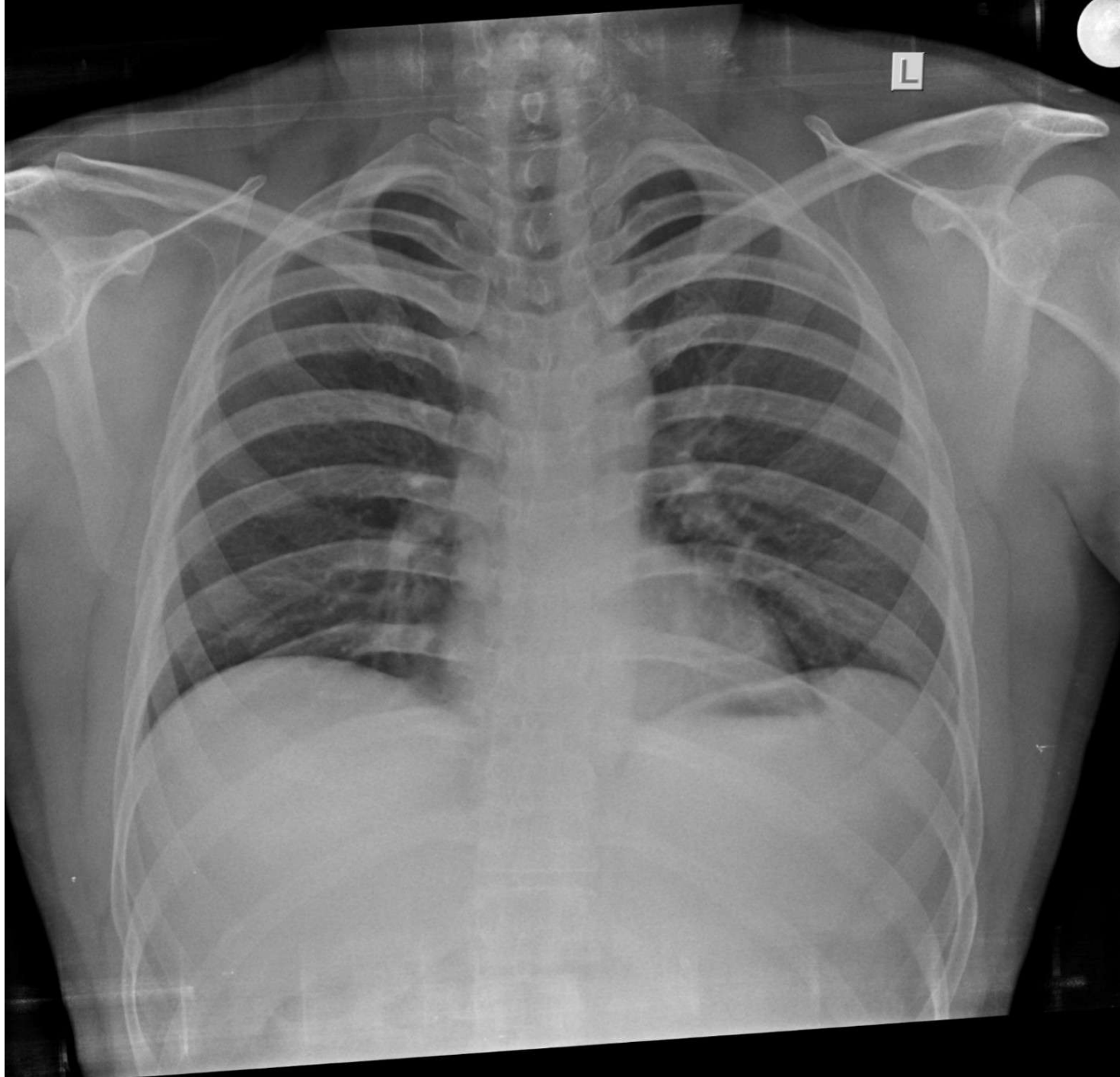

Scanned with ACE Scanner