



**MEDICOVER
HOSPITALS**

MEDICOVER HOSPITALS

MEDICAL HEALTH CHECK- UP ASSESMENT FORM

NAME : Mr / ~~Mrs~~ [✓] Amit Balasubrahmanya Desai

DATE: 29/3/24

AGE: 43 yrs

SEX: Male / Female

NMU: NMU000 49400

DOCTOR'S NAME:

Health package

TEMP :	<u>97.6</u>	^o f	BP :	<u>148/105</u>	mmHg
PULSE :	<u>81</u>	b/m	HEIGHT :	<u>172</u>	cm
RR :	<u>20</u>	b/m	WEIGHT :	<u>84.6</u>	kg
SPO2 :	<u>99 %</u>		HGT:	<u>-</u>	

REMARK:



DEPARTMENT OF LABORATORY

NAVI MUMBAI

Patient Name : Mr. AMIT BHALCHANDRA DESAI **Age /Gender** : 43 Y(s)/Male
Bill No/ UMR No : NMBC64145/NMU0049402 **Referred By** : Dr. DMO
Received Dt : 29-Mar-24 10:17 am **Report Date** : 29-Mar-24 02:10 pm

FINAL REPORT

Parameter **Specimen** **Result Values** **Biological Reference** **Method**

COMPLETE BLOOD COUNT

RBC

R B C COUNT	Blood	4.36	4.5 - 5.5 $10^6/\mu\text{L}$	
HEMOGLOBIN		15.4	13.0 - 17.0 g/dl	
PCV/HCT		44.9	40 - 50 %	
MCV		103	36 - 46 %	
MCH		35.3	83 - 101 fl	
MCHC		34.3	83 - 101 fl	
RDW(cv)		12.5	27 - 32 pg	
			31.5 - 34.5 g/dL	
			11.6 - 14.0 %	

PLATELETS

PLATELET COUNT	Blood	243	150 - 400 $10^3/\mu\text{L}$	
MPV		7.4	7.5 - 11.5 fl	

WBC

TC (TOTAL LEUCOCYTE COUNT)	Blood	5.6	4.0 - 11.0 $10^3/\mu\text{l}$	
----------------------------	-------	-----	-------------------------------	--

DIFFERENTIAL COUNT

NEUTROPHILS	Blood	64	40 - 80 %	
LYMPHOCYTES		26	20 - 40 %	
MONOCYTES		08	02 - 10 %	
EOSINOPHILS		02	00 - 06 %	
BASOPHILS		00	00 - 01 %	

ESR	CITRATED BLOOD	09	0 - 10 mm/1st hour	WESTERGREN`S METHOD
-----	----------------	----	--------------------	---------------------

*** End Of Report ***





DEPARTMENT OF LABORATORY

NAVI MUMBAI

Patient Name : Mr. AMIT BHALCHANDRA DESAI	Age /Gender : 43 Y(s)/Male
Bill No/ UMR No : NMBC64145/NMU0049402	Referred By : Dr. DMO
Received Dt : 29-Mar-24 10:17 am	Report Date : 29-Mar-24 02:10 pm

FINAL REPORT

<u>Parameters</u>	<u>Specimen</u>	<u>Result</u>	<u>Biological Reference Intervals</u>	<u>Method</u>
SERUM ELECTROLYTES				
SERUM SODIUM		138	136 - 145 mmol/L	ISE INDIRECT
SERUM POTASSIUM		4.1	3.5 - 5.1 mmol/L	ISE INDIRECT
SERUM CHLORIDES		101	98 - 107 mmol/L	ISE INDIRECT
FBS (FASTING BLOOD GLUCOSE WITH URINE GLUCOSE)				
FASTING BLOOD GLUCOSE		103	Normal Range : 70 - 99 mg/dL	Hexokinase
BUN / CREATININE RATIO				
BUN (Blood Urea Nitrogen.)		11	7.0 - 21.0 mg/dL	Calculated
SERUM CREATININE		0.95	0.8 - 1.3 mg/dL	
BUN / CREATININE RATIO		11.57	10 - 20	
LFT(LIVER FUNCTION TEST)				
TOTAL BILIRUBIN		1.3	< 1.2 mg/dL	Method : Diazo Method
DIRECT BILIRUBIN		0.4	<= 0.20 mg/dL	Method: Diazo Method
INDIRECT BILIRUBIN		0.9	<= 1.0 mg/dL	
SGPT (ALT)		19	<= 41 U/L	Method : UV without P5P
SGOT (AST)		16	<= 40 U/L	Method : UV without P5P
ALKALINE PHOSPHATASE (ALP)		77	40 - 129 U/L 35 - 105 U/L	Method : PNPP, AMP Buffer - IFCC Ref.
TOTAL PROTEINS		6.8	6.0 - 8.0 g/dL	Method : Biuret method
SERUM ALBUMIN		4.5	3.5 - 5.2 g/dL	Method : Bromcresol Green (BCG)
GLOBULINS		2.3	2.5 - 3.5 g/dL	
A/G RATIO		1.96	1.2 - 2.5	
GAMMA GLUTAMYL TRANSFERASE(GGT)		44	10 - 71 U/L	Method : G-glutamyl-carboxy-nitr oanilide - IFCC Ref.
BUN(BLOOD UREA NITROGEN)				
BUN (Blood Urea Nitrogen.)		11	7.0 - 21.0 mg/dL	Calculated
TOTAL PROTEIN				
TOTAL PROTEINS		6.8	6.0 - 8.0 g/dL	Method : Biuret method
LIPID PROFILE				





DEPARTMENT OF LABORATORY

NAVI MUMBAI

Patient Name : Mr. AMIT BHALCHANDRA DESAI	Age /Gender : 43 Y(s)/Male
Bill No/ UMR No : NMBC64145/NMU0049402	Referred By : Dr. DMO
Received Dt : 29-Mar-24 10:17 am	Report Date : 29-Mar-24 05:01 pm

<u>Parameters</u>	<u>Specimen</u>	<u>Result</u>	<u>Biological Reference In</u>	<u>Method</u>
TOTAL CHOLESTEROL		159	Desirable : : < 200 mg/dL Borderline High : : 200 - 239 mg/dL High risk : > 240 mg/dL	METHOD : Enzymatic colorimetric
HDL CHOLESTEROL		35	Low : : < 40 mg/dL High : : > 60 mg/dL	Homogeneous enzymatic colorimetric
LDL CHOLESTEROL		101	Optimal : - < 100 mg/dL Near Optimal : 100 - 129 mg/dL Borderline High : 130 - 159 mg/dL High : 160 - 189 mg/dL Very High : - > 190 mg/dL	Direct-Enzymatic colorimetric
VLDL		40		
SERUM TRYGLYCERIDES		200	< 150 mg/dL Borderline High : 150 - 199 mg/dL High : 200 - 499 mg/dL	METHOD: Enzymatic colorimetric
CHO/HDL RATIO		4.54	Normal : - < 3.5 High Risk : - > 5.0	
LDL/HDL RATIO		2.89		
SERUM URIC ACID		6.5	3.4 - 7.0 mg/dL	uricase
T3,T4 AND TSH				
T3		105.9	70 - 204 ng/dL	Method : ECLIA
T4		6.88	5.1 - 14.1 ug/dL	Method : ECLIA
TSH(THYROID STIMULATING HORMONE)		1.71	0.270 - 4.20 uIU/mL	Method : ECLIA
PLBS (POST LUNCH BLOOD SUGAR WITH URINE SUGAR)				
PLBS (POST LUNCH BLOOD GLUCOSE)		136	110 - 180 mg/dL	Hexokinase
URINE SUGAR		NIL		Dipstick
PSA (PROSTATE SPECIFIC ANTIGEN).				
PROSTATE SPECIFIC ANTIGEN (PSA)		0.552	0 - 4.0 ng/mL	Method : ECLIA
HBA1C (GLYCOSYLATED HAEMOGLOBIN)				
HBA1C		6.0	< 5.7 Normal Prediabetic 5.7 - 6.4 & >=6.5 Diabetic %	TINIA
MPG(Mean Plasma Glucose)		125	Excellent Control : 90 - 120 mg/dL Good Control : 121 - 150 mg/dL	

*** End Of Report ***





MEDICOVER HOSPITALS

DEPARTMENT OF LABORATORY

NAVI MUMBAI

Patient Name : Mr. AMIT BHALCHANDRA DESAI	Age / Gender : 43 Y(s)/Male
Bill No/ UMR No : NMBC64145/NMU0049402	Referred By : Dr. DMO
Received Dt : 29-Mar-24 10:17 am	Report Date : 30-Mar-24 09:44 am

<u>Parameters</u>	<u>Specimen</u>	<u>Result</u>	<u>Biological Reference In Method</u>
-------------------	-----------------	---------------	---------------------------------------

Lab Incharge

Dr. VISHAL MEHROTRA, MD Pathology
Head, Hematology Services

Verified By : : 026979

Test results related only to the item tested.

No part of the report can be reproduced without written permission of the laboratory.



Amit Desai .



MEDICOVER
HOSPITALS
NAVI MUMBAI

S/B: Dr. Mandira Kamble

O/E: Swelling present on right side
of cheek

Stain⁺ Calculus⁺

Advice: Oral prophylaxis .

MKamble

Dr Mandira Sushil Kamble
MDS In Conservative Dentistry And Endodontics
Reg. No. A-43262





DEPARTMENT OF OPHTHALMOLOGY

MEDICOVER HOSPITALS

DATE: 29/03/24

PATIENT NAME: Mr Anvit Desai

AGE / SEX: 43 / M NAVI MUMBAI

UMR NO: NMM0049402

	RE	LE
VA (DISTANCE)	6/6	6/6
VA (NEAR)	N6 (CB)	N6 (CB)
COLOUR VISION	Normal	Normal

		SPHERE	CYLINDER	AXIS	VA	
MRx	O D	plano	_____		6/6	<u>Acen</u> +1.25 DNG
	O S	plano	_____		6/6	+1.25 DNG

HISTORY :

— NO H/O. systemic illness (DM, HTN, thyroid).

— NO H/O ocular trauma Allergies & surgeries — H/O using spectacles (Near) ~ 5 months.

OCULAR FINDINGS :

(BE) - Ant seg wNL

(undilated) Disc (BE) - 0.3

ADVICE:

Zivifresh 4x1777 X 1 month

AS
DR. ANUSHREE VANAKAR



Patient ID:	NMU0049402	Patient Name:	AMIT BHALCHANDRA DESAI
Age:	43 Years	Sex:	M
Accession Number:	NMBC64145	Modality:	DX
Referring Physician:	DR.DMO	Study:	CHEST
Study Date:	29-Mar-2024	Study Time:	10:46:51

X RAY CHEST PA VIEW

Both lungs are clear.

The frontal cardiac dimensions are normal.

The pleural spaces are clear.

Both hilar shadows are normal in position and density.

No diaphragmatic abnormality is seen.

The soft tissues and bony thorax are normal.

Impression:

No significant abnormality is seen.

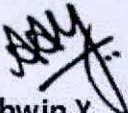

Dr. Ashwin Y.
M.D. (Radio-Diagnosis)

Patient ID:	NMU0049402	Patient Name:	AMIT BHALCHANDRA DESAI
Age:	43 Years	Sex:	M
Accession Number:	NMBC64145	Modality:	US
Referring Physician:	DR.DMO	Study:	USG ABDOMEN WHOLE
Study Date:	29-Mar-2024	Study Time:	10:41:00

USG WHOLE ABDOMEN

LIVER is normal in size, normal in shape and echotexture. No evidence of any focal lesion. The portal vein appears normal & shows normal hepatopetal flow. No evidence of intra-hepatic biliary duct dilatation.

Gall Bladder appears partially distended with normal wall thickness. There is no obvious calculus or pericholecystic collection or free fluid noted. CBD appears normal.

Visualised parts of head & body of pancreas appear normal. PD is not dilated.

SPLEEN is normal in size and echotexture. No focal lesion seen. SV is normal.

Both kidneys are normal in size, shape and echotexture with normal parenchymal reflectivity and maintained cortico-medullary differentiation. No hydronephrosis or calculi or mass seen.

Urinary Bladder is adequately distended; no e/o wall thickening or mass or calculi seen. Post-void residue is not significant.

PROSTATE is normal in size, shape & echotexture.

Visualised bowel loops appear normal. There is no free fluid seen.

NB:- This scan does not rule out all pathologies related to bowel and appendix.

IMPRESSION –

- **No significant abnormality detected.**

THIS REPORT IS NOT TO BE USED FOR MEDICOLEGAL PURPOSE.THE CONTENTS OF THIS REPORT REQUIRE CLINICAL CO-RELATION BEFORE ANY APPLICATION.



Dr. Ashwin Y.
M.D. (Radio-Diagnosis)

HC 49402
43 Years

AMIT DESAI
Male

3/29/2024 1:43:23 PM

Rate 79 . Sinus rhythm.....normal P axis, V-rate 50- 99
. RSR' in V1 or V2, right VCD or RVH.....QRS area positive & R' V1/V2
PR 145 . Borderline T abnormalities, diffuse leads.....T flat/neg
QRSD 98
QT 398
QTc 457

NSR
MBBB
↙

--AXIS--

P 50
QRS 59
T -4

- BORDERLINE ECG -

12 Lead; Standard Placement

Unconfirmed Diagnosis

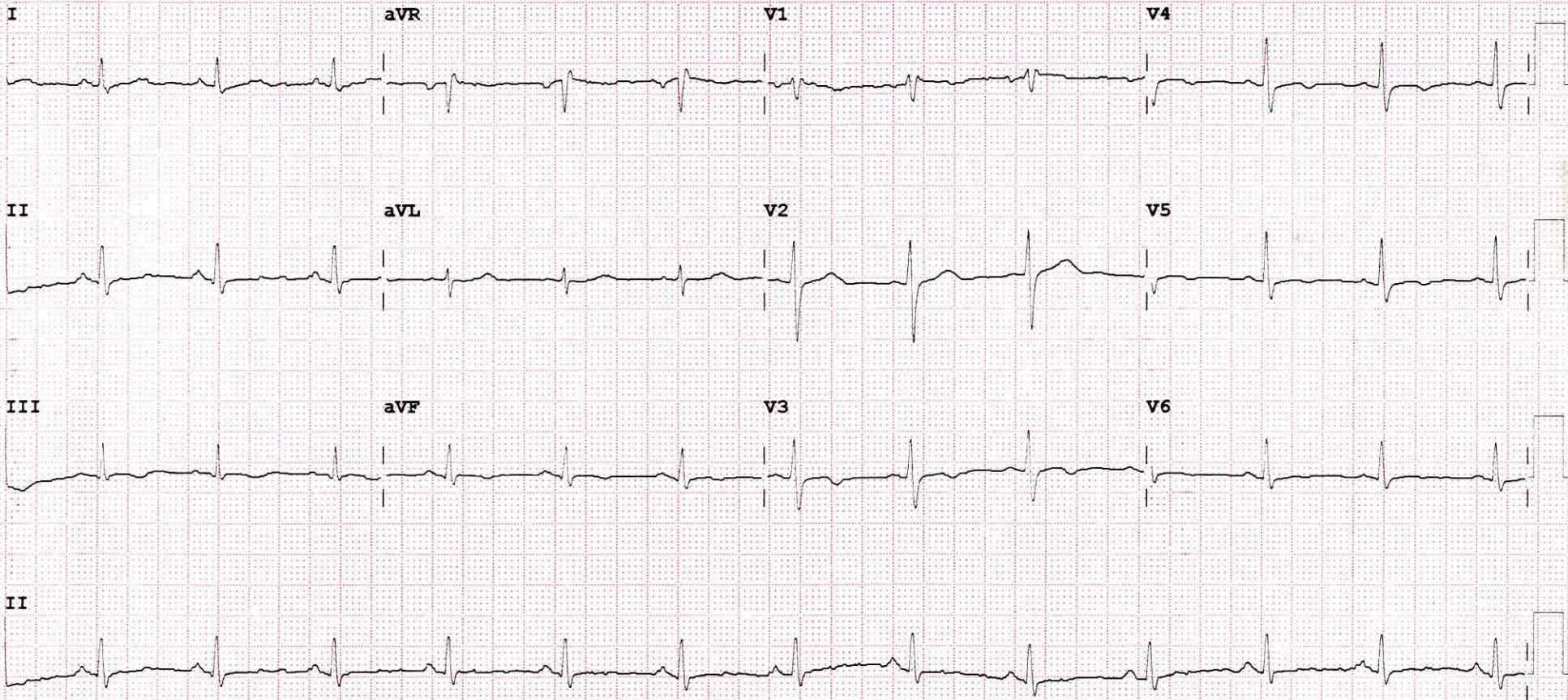

ID: 49402
 Visit:
 29-Mar-2024
 14:35:23

43years
 Meds: NIL

Asian
 Male

BRUCE
 Max HR: 166bpm 93% of max predicted 177bpm
 Max BP: 150/80
 Reason for Termination: Max HR attained

Total Exercise time: 6:05
 Maximum workload: 9.9METS
 25.0 mm/s
 10.0 mm/mV
 0.16 Hz 150 Hz
 50Hz

Comments: GOOD EFFORT TOLERANCE
 ADEQUATE CHRONOTROPIC AND IONOTROPIC RESPONSE
 NO ST T CHANGES IN EXERCISE AND RECOVERY
 NO ANGINA / ARRHYTHMIA
 STRESS TEST NEGATIVE FOR EXERCISE INDUCED MYOCARDIAL ISCHEMIA
 DR SAMEER VANKAR MD DM CARDIOLOGY

Referred by: HC
 Test ind: R/O IHD

Phase Name	Stage Name	Time in Stage	Speed (mph)	Grade (%)	Workload (METS)	HR (bpm)	BP (mmHg)	RPP (x100)
PRETEST	SUPINE	0:52	0.8	0.0	1.2	96	130/80	125
EXERCISE	STAGE 1	2:00	1.7	10.0	4.6	121	130/80	157
	STAGE 2	2:00	2.5	12.0	7.0	143	130/80	186
	STAGE 3	2:00	3.3	14.0	9.8	166	130/80	216
	STAGE 4	0:05	4.1	16.0	9.9	163	130/80	212
RECOVERY	Post	2:02	***	***	1.0	100	150/80	150

Technician:

BVP MEDICOVER HOSPITAL

Unconfirmed

MAC55 010Bsp2

ID: 49402

Visit:

43years

Asian

Male

29-Mar-2024

14:35:23

Meds: NIL

Referred by: HC

Test ind: R/O IHD

BRUCE

Max HR: 166bpm 93% of max predicted 177bpm

Max BP: 150/80

Reason for Termination: Max HR attained

Comments: GOOD EFFORT TOLERANCE

ADEQUATE CHRONOTROPIC AND IONOTROPIC RESPONSE

NO ST T CHANGES IN EXERCISE AND RECOVERY

NO ANGINA / ARRHYTHMIA

STRESS TEST NEGATIVE FOR EXERCISE INDUCED MYOCARDIAL ISCHEMIA

DR SAMEER VANKAR MD DM CARDIOLOGY

Total Exercise time: 6:05

Maximum workload: 9.9METS

25.0 mm/s

10.0 mm/mV

0.16 Hz 150 Hz

50Hz

BASELINE

MAX ST

EXERCISE STAGE 1
0:00 1.2METS

96bpm ST @ 10mm/mV
BP: 130/80 80ms postJ

Lead
ST(mm)
Slope(mV/s)

RECOVERY Post
1:31 3.2METS

114bpm ST @ 10mm/mV
BP: 150/80 80ms postJ

Lead
ST(mm)
Slope(mV/s)

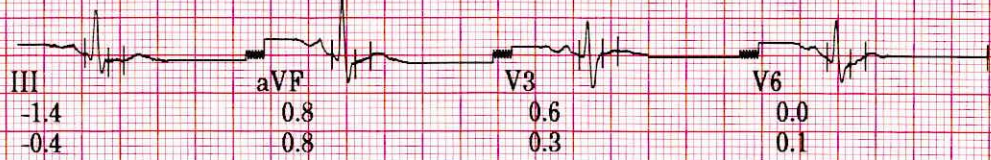
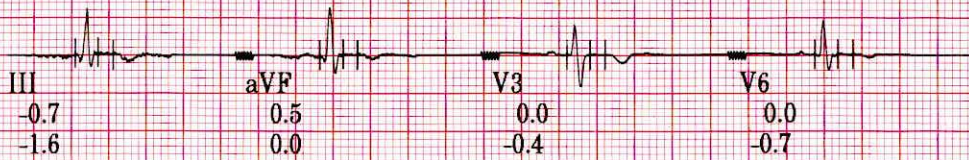
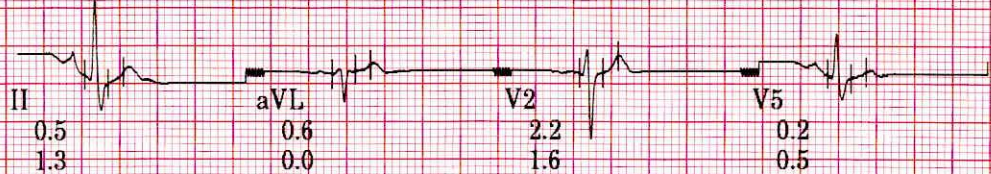
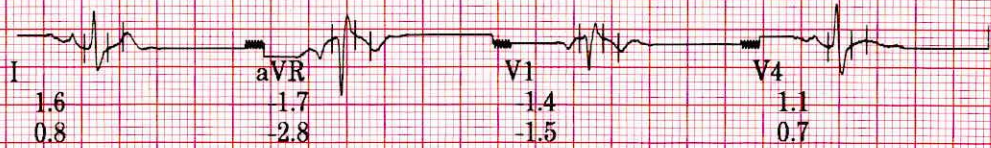
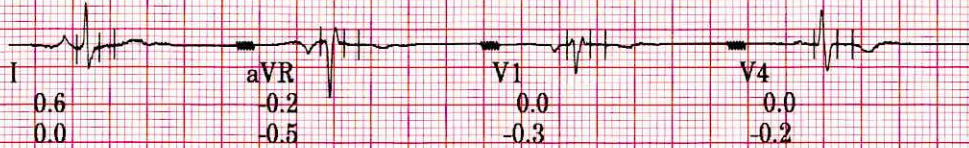

Technician:

BVP MEDICOVER HOSPITAL

Unconfirmed

MAC55 010Bsp2

G.AH

ID: 49402

Visit:

43years

Asian

Male

29-Mar-2024

14:35:23

Meds: NIL

Referred by: HC

Test ind: R/O IHD

BRUCE

Max HR: 166bpm 93% of max predicted 177bpm

Max BP: 150/80

Reason for Termination: Max HR attained

Comments: GOOD EFFORT TOLERANCE

ADEQUATE CHRONOTROPIC AND IONOTROPIC RESPONSE

NO ST T CHANGES IN EXERCISE AND RECOVERY

NO ANGINA / ARRHYTHMIA

STRESS TEST NEGATIVE FOR EXERCISE INDUCED MYOCARDIAL ISCHEMIA

DR SAMEER VANKAR MD DM CARDIOLOGY

Total Exercise time: 6:05

Maximum workload: 9.9METS

25.0 mm/s

10.0 mm/mV

0.16 Hz 150 Hz

50Hz

BASELINE

Lead

MAX ST

ST(mm)

Lead

Slope(mV/s)

EXERCISE STAGE 1
0:00 1.2METS

96bpm ST @ 10mm/mV
BP: 130/80 80ms postJ

RECOVERY Post
1:31 3.2METS

114bpm ST @ 10mm/mV
BP: 150/80 80ms postJ

Slope(mV/s)

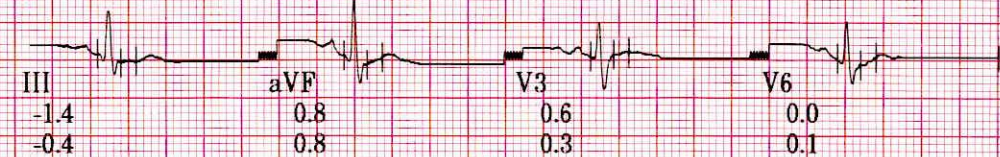
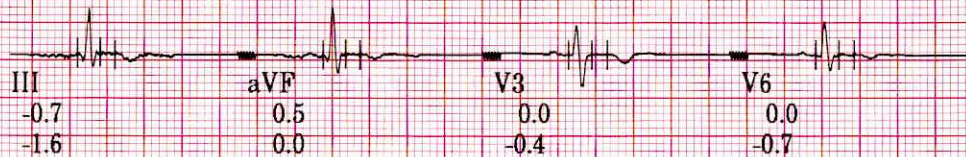
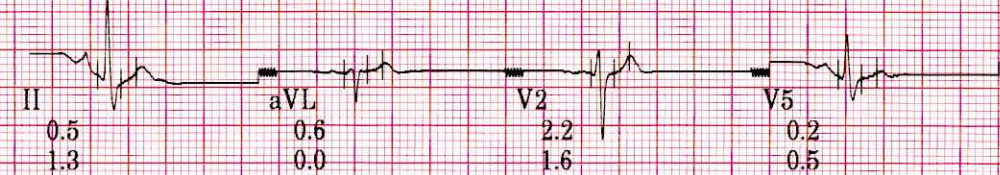
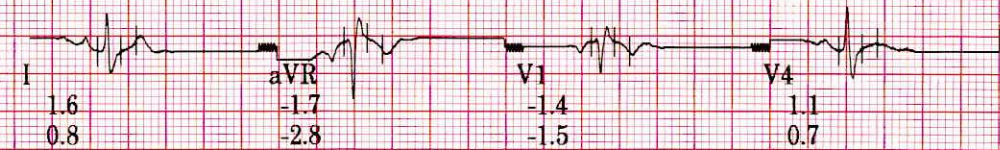
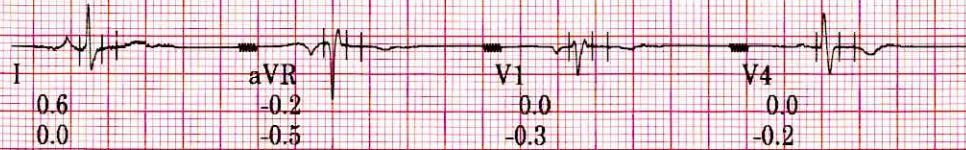

Technician:

BVP MEDICOVER HOSPITAL

Unconfirmed

MAC55 010Bsp2

ID: 49402

Visit:

29-Mar-2024

14:44:20

101bpm

BP: 150/80

RECOVERY

Post

2:00

BRUCE

** *mph

** *%

ST @ 10mm/mV
80ms postJ

Lead
ST(mm)
Slope(mV/s)

150 Hz

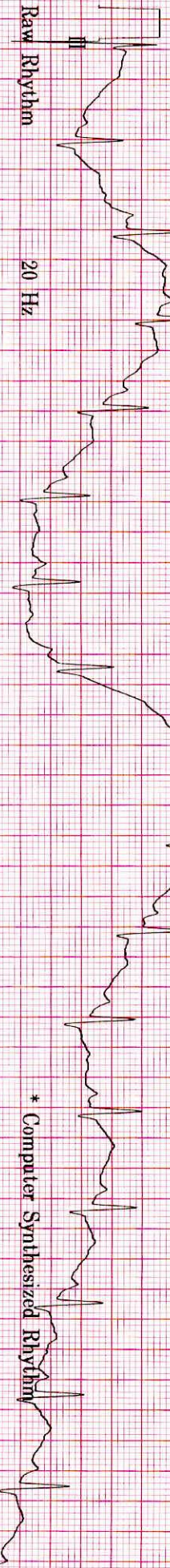
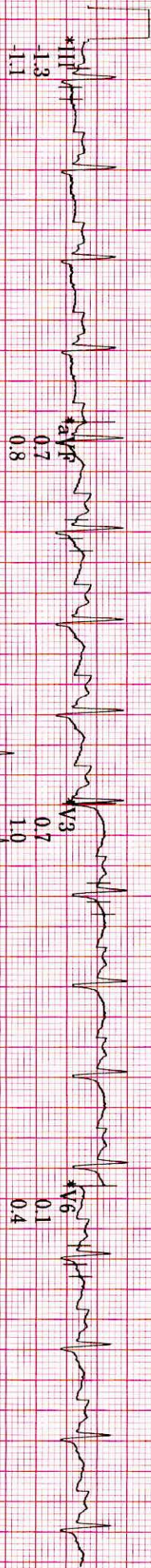

Raw Rhythm ZPD 25.0 mm/s 10.0 mm/mV A-H-S 50Hz HR 46

* Computer Synthesized Rhythm

MAC55 010Bsp2

GAH

ID: 49402

Visit:

29-Mar-2024

14:43:20



123bpm

BP: 150/80

ST @ 10mm/mV
80ms postJ

RECOVERY

Post

1:00

BRUCE

** *mph

** *%

Lead
ST(mm)
Slope(mV/s)

150 Hz

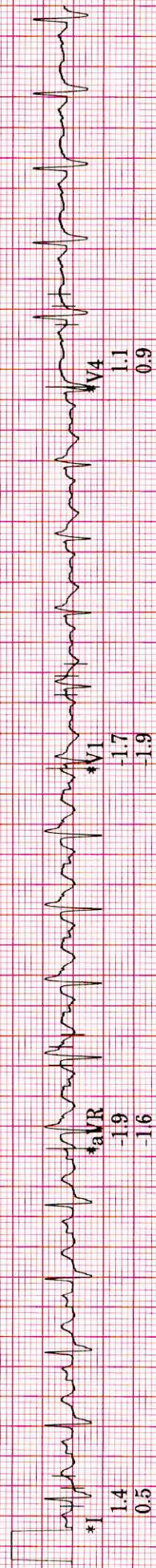

150 Hz



150 Hz

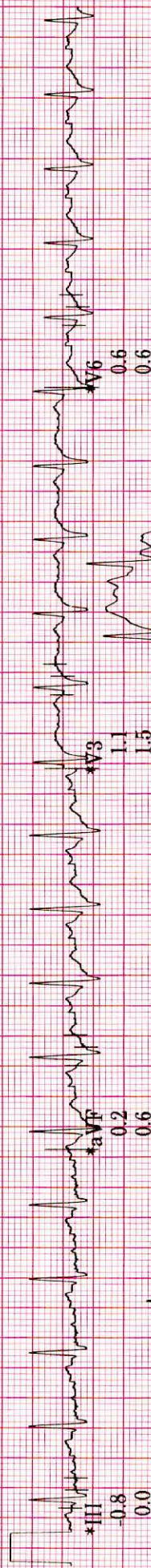

Raw Rhythm
0.16 Hz ZPD

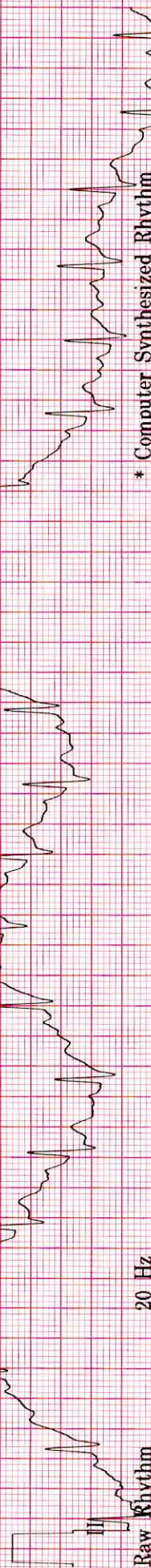

20 Hz

A H S 50Hz HR 46

10.0 mm/mV

25.0 mm/s

0.16 Hz ZPD

* Computer Synthesized Rhythm

MAC55 010Bsp2

G.AH

ID: 49402

Visit:

29-Mar-2024

14:42:20

163bpm

BP: 130/80

ST @ 10mm/mV
80ms postJ

RECOVERY

Post

0:00

BRUCE

4.1mph

16.0%

Lead
ST(mm)
Slope(mV/s)

150 Hz

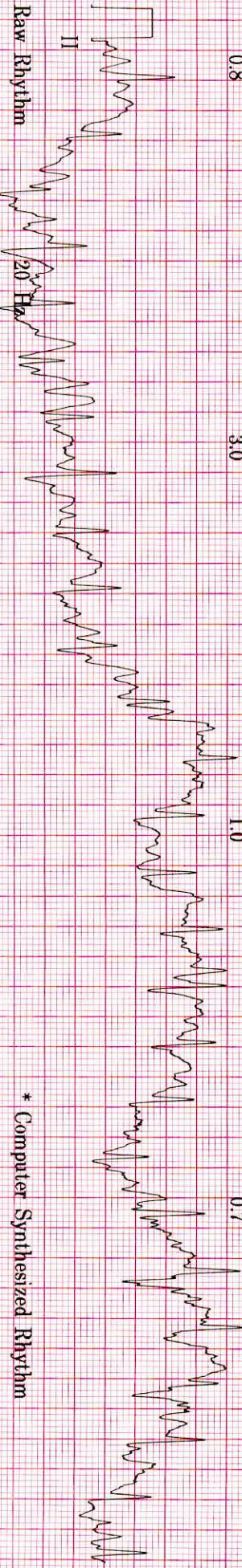
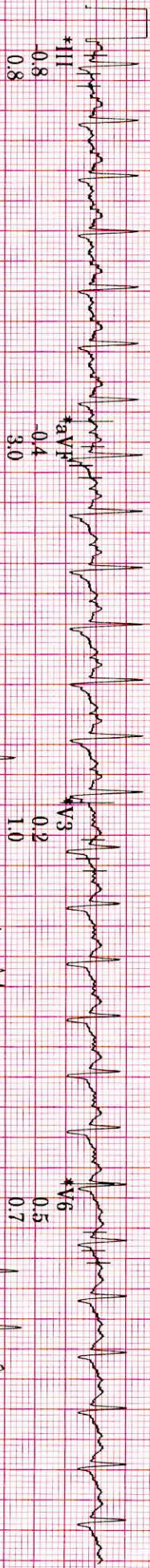
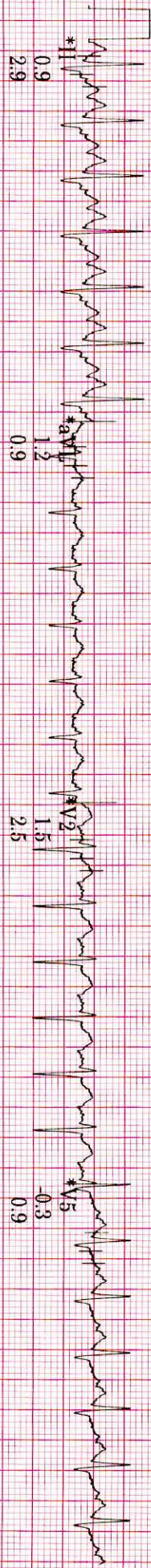
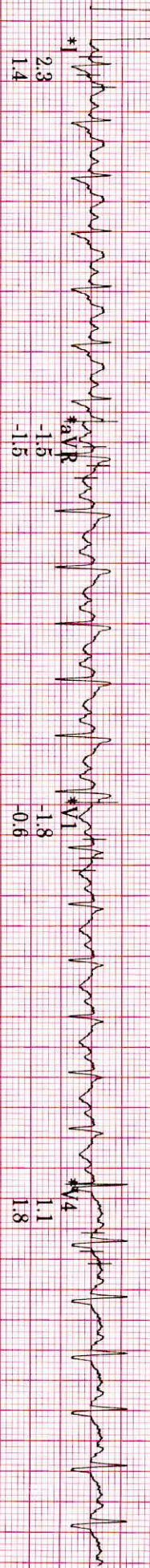

0.16 Hz ZPD 25.0 mm/s 10.0 mm/mV A-H-S-50Hz HR 46

* Computer Synthesized Rhythm

MAC55 010Bsp2

GAH

ID: 49402

Visit:

29-Mar-2024

14:41:39



150 Hz

163bpm

BP: 130/80

ST @ 10mm/mV
80ms post.J

EXERCISE
STAGE 3
5:24

BRUCE
3.3mph
14.0%

Lead
ST(mm)
Slope(mV/s)

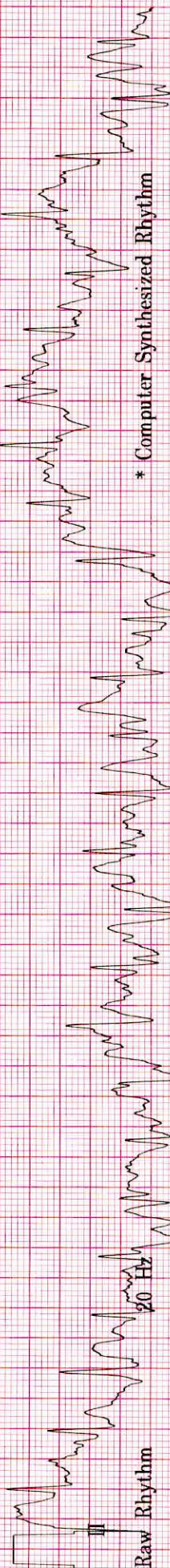
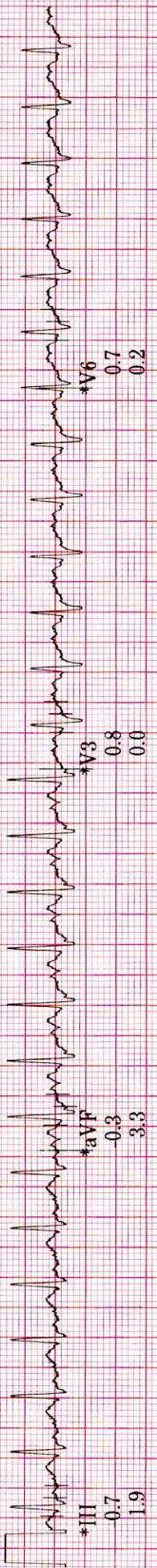
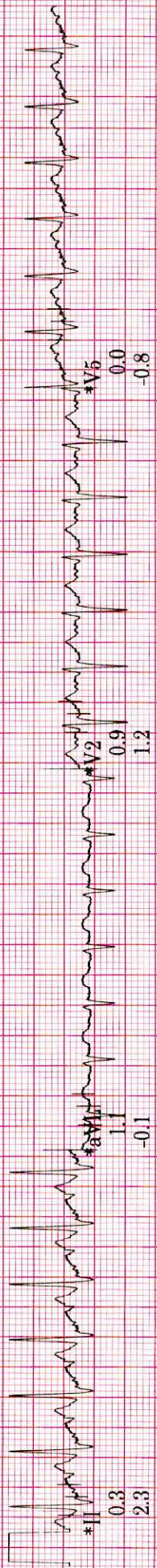

Raw Rhythm

0.16 Hz ZPD

25.0 mm/s

10.0 mm/mV

A-H-S-50Hz HR 46

MAC55 010Bsp2

GAH

* Computer Synthesized Rhythm

ID: 49402
Visit:
29-Mar-2024
14:39:45

140bpm
BP: 130/80
ST @ 10mm/mV
80ms postJ

BRUCE
2.5mph
12.0%

Lead
ST(mm)
Slope(mV/s)

150 Hz

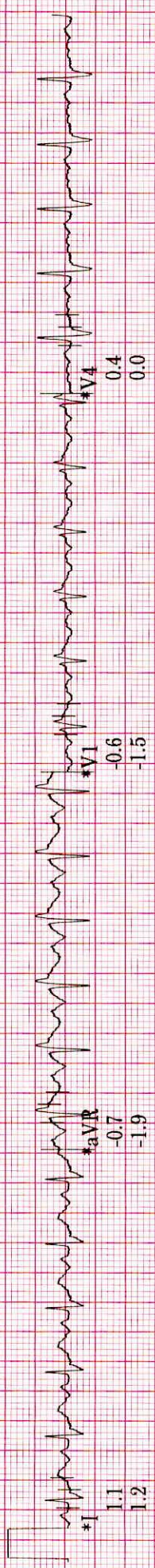

20 Hz

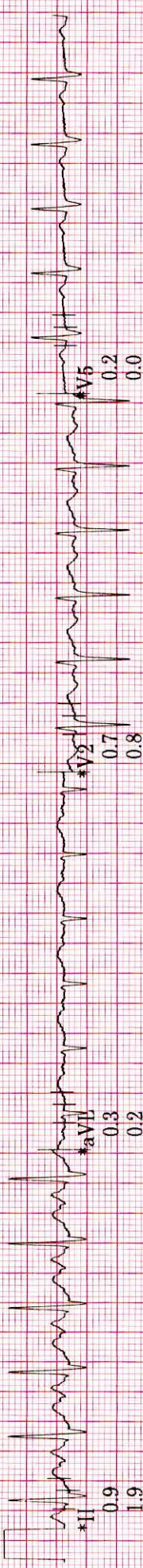

20 Hz

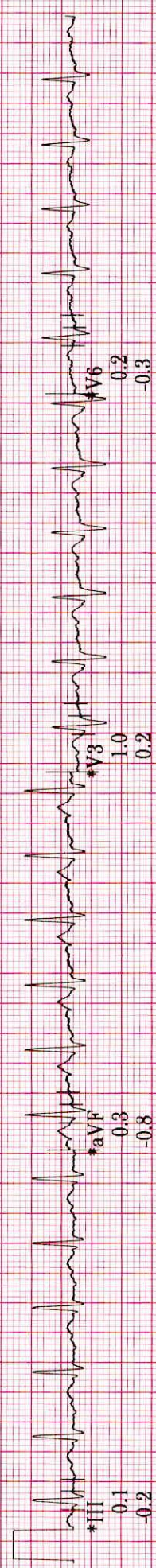

Raw Rhythm
0.16 Hz ZPD
25.0 mm/s
20 Hz

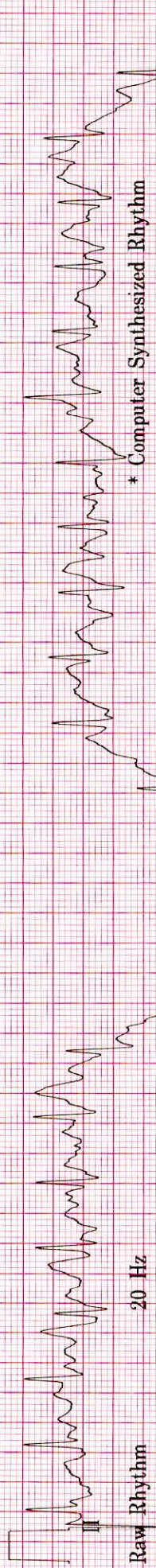

ID: 49402

Visit:

29-Mar-2024

14:37:40

116bpm

EXERCISE
STAGE 1
1:26

BRUCE
1.7mph
10.0%

ST @ 10mm/mV
80ms postJ

Lead
ST(mm)
Slope(mV/s)

150 Hz

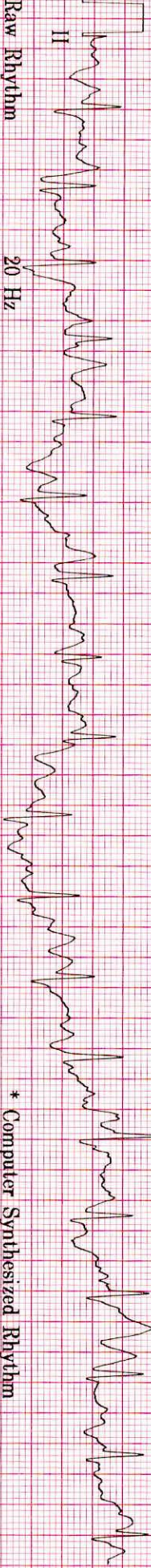
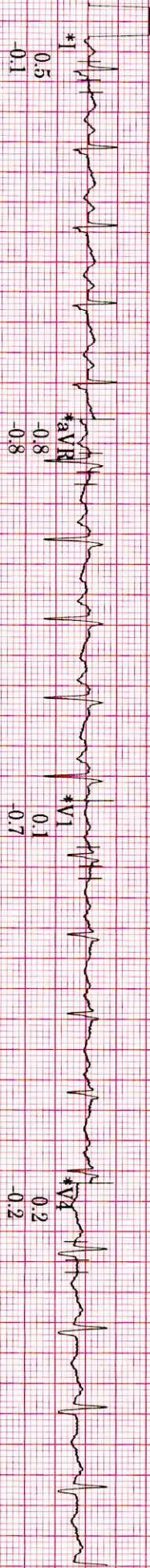

Raw Rhythm 0.16 Hz ZPD 25.0 mm/s 10.0 mm/mV A-H-S-50Hz HR 46

* Computer Synthesized Rhythm

MAC55 010Bsp2

GAH



ID: 49402

Visit:

29-Mar-2024

14:36:09

85bpm

BP: 130/80

PRETEST
SUPINE 0:47

BRUCE
***mph
***%

ST @ 10mm/mV
80ms postJ

Lead
ST(mm)
Slope(mV/s)

150 Hz

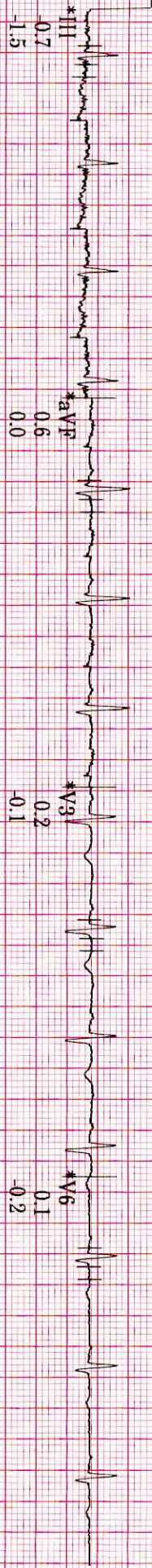
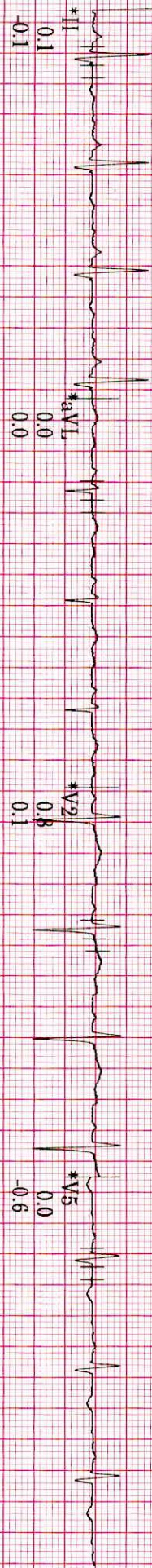
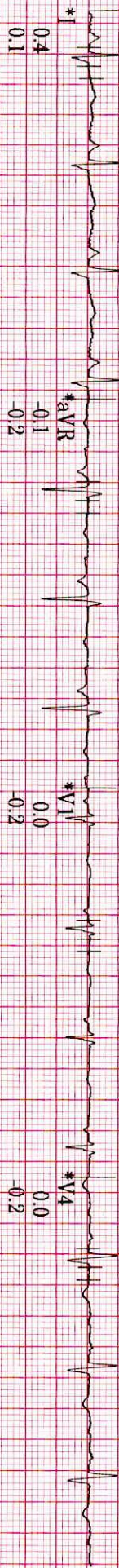

0.16 Hz ZPD 25.0 mm/s 10.0 mm/mV A-H-S-50Hz HR 46

MAC55 010Bsp2

GAH