

27.04.2024 11:03:10
PARK HOSPITAL
PALAM VIHAR, GGN
HARYANA

80 bpm
--/-- mmHg

Ruchi Agarwal
Age: 36 y/f

Normal sinus rhythm
Normal ECG

QRS: 82 ms
QT / QTcBaz: 368 / 424 ms
PR: 140 ms
P: 92 ms
RR / PP: 746 / 750 ms
P / QRS / T: 41 / 42 / 19 degrees

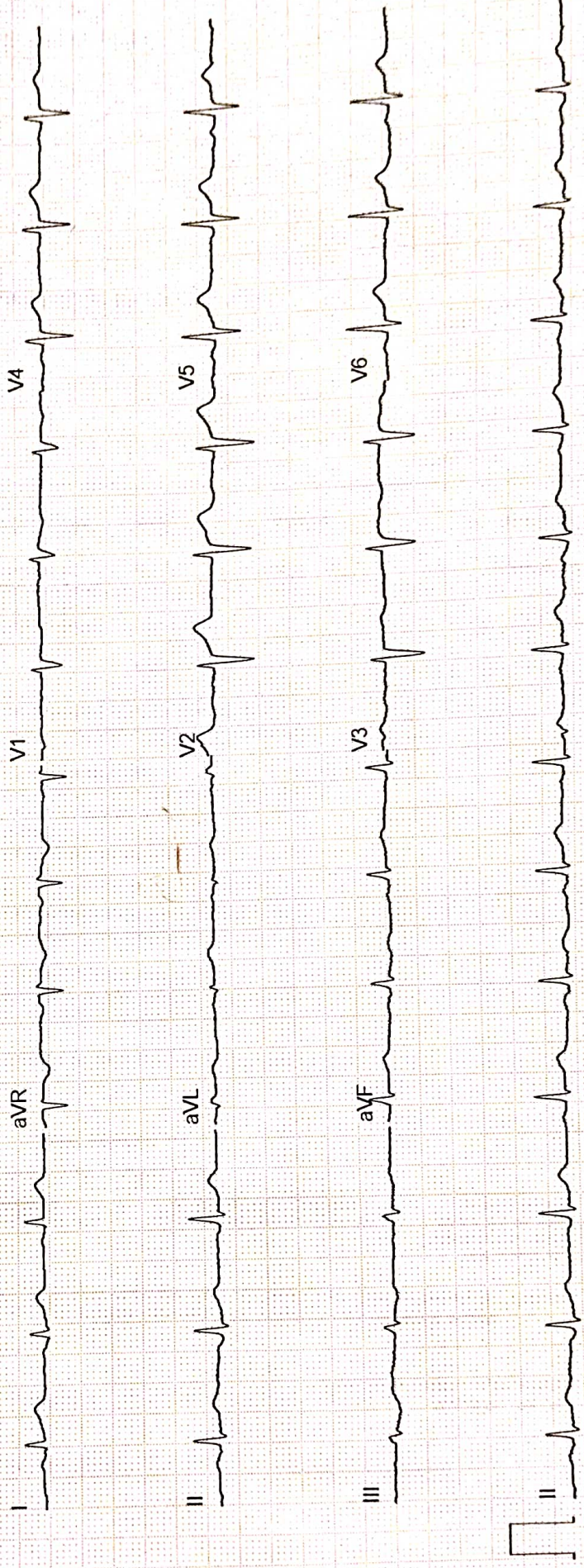



Park Hospital

(A Unit of Umkal Health Care Pvt. Ltd.)
GROUP SUPER SPECIALITY HOSPITAL

DEPARTMENT OF PATHOLOGY

Patient Name : Mrs. RUCHI AGGARWAL
UHID : 38847
Age/Sex : 36 Years 10 Months 13 Days / Female
Type : OPD
TPA/Corporate :
IP No. :

Sample ID : 195867
Bill/Req. No. : 24541073
Referral Doctor : Dr.R.M.O
Requisition Date : 27/04/2024
Sample Collection Dt. : 27/04/2024
Sample Receiving Dt. : 27/04/2024
Reporting Dt. : 27/04/2024

HB A1 C

Tests	Results	Reference Range	Units	Method	Specimen Type
HBA1C	6.2	Non-Diabetics 4.0 - 6.0 In Diabetics Good Control 6.1 - 6.8 Fair Control 6.9 - 7.6 Poor Control > 7.6	%	HPLC	Whole Blood EDTA
ESTIMATED AVERAGE GLUCOSE(EAG)	129.9		mg/dl		

- HbA1c is used for monitoring diabetic control. It reflects the estimated average glucose (eAG).
 - HbA1c has been endorsed by clinical groups & ADA (American Diabetes Association) guidelines 2017, for diagnosis of diabetes using a cut-off point of 6.5%.
 - Trends in HbA1c are a better indicator of diabetic control than a solitary test.
 - Low glycated haemoglobin (below 4%) in a non-diabetic individual are often associated with systemic inflammatory diseases, chronic anaemia (especially severe iron deficiency & haemolytic), chronic renal failure and liver diseases. Clinical correlation suggested.
 - To estimate the eAG from the HbA1C value, the following equation is used: $eAG(mg/dl) = 28.7 \times A1c - 46.7$
 - Interference of Haemoglobinopathies in HbA1c estimation.
 - For HbF > 25%, an alternate platform (Fructosamine) is recommended for testing of HbA1c.
 - Homozygous hemoglobinopathy is detected, fructosamine is recommended for monitoring diabetic status
 - Heterozygous state detected (D10/ turbo is corrected for HbS and HbC trait).
 - In known diabetic patients, following values can be considered as a tool for monitoring the glycemic control. Excellent Control - 6 to 7 %, Fair to Good Control - 7 to 8 %, Unsatisfactory Control - 8 to 10 % and Poor Control - More than 10 % .
- Note : Hemoglobin electrophoresis (HPLC method) is recommended for detecting hemoglobinopathy.

****FINAL REPORT****

***** END OF THE REPORT *****

DR. ANUPAMA
CONSULTANT PATHOLOGIST

DR. PRADIP KUMAR
CONSULTANT MICROBIOLOGY

DR. SEEMA AKHTAR KAZMI
(CONSULTANT MICROBIOLOGY)

Dr. ARTI NIGAM
MBBS, MD (PATHOLOGY)
CONSULTANT PATHOLOGIST
HOD PATHLAB

Note :-Laboratory Investigations are subjected to variations depending upon the patient's condition, Sample collection, ambient temperature and kit used during test. Any discrepancy noted in test may be referred back to the lab for remedial action.

Note: This Report Is not subject to use For Medico-Legal Purpose

Lab Technician: VISHAL023

Page 1 of 1

1

H = High L = Low P = Panic



MC - 5330

(This is only professional opinion and not the diagnosis, Please correlate clinically)

H-Block, Palam Vihar, Gurugram, Haryana - 122017 | Ph.: 0124 4777000, Mobile No. : 9891424242, 8695000000

the health care providers

the health care providers

DEPARTMENT OF PATHOLOGY

Patent Name : Mrs. RUCHI AGGARWAL
UHID : 38847
Age/Sex : 36 Years 10 Months 13 Days / Female
Type : OPD
TPA/Corporate :
IP No. :

Sample ID : 195867
Bill/Req. No. : 24541073
Referral Doctor : Dr.R.M.O
Requisition Date : 27/04/2024
Sample Collection Dt. : 27/04/2024
Sample Receiving Dt. : 27/04/2024
Reporting Dt. : 27/04/2024

LIPID PROFILE (TOTAL CHOLESTEROL LDL HDL TREIGYLCERIDES)

Tests	Results	Reference Range	Units	Method	Specimen Type
LIPID PROFILE					
TOTAL CHOLESTEROL	129.33	0 - 200	mg/dL	Trinders end point	Serum
SERUM TRIGLYCERIDES	81.89	35 - 170	mg/dl	GPO-TRINDER END POINT	Serum
HDL-CHOLESTEROL	41.39	>60 - .	mg/dl	DIRECT	Serum
LDL	71.56	50 - 135	mg/dl	calculated	Serum
VLDL CHOLESTEROL	16.38	7 - 34	mg/dL	calculated	Serum
TOTAL CHOLESTEROL/HDL RATIO	3.12	2.0 - 5.0	mg/dl	calculated	Serum
LDL CHOLESTEROL/HDL RATIO	1.73	1 - 3	mg/dL	calculated	Serum

According to the recommendation of the European society, the following Clinical interpretation is taken into consideration

Cholesterol - <200 mg/dl
Triglycerides - <200 mg/dl - No Lipid metabolism deficiency
Cholesterol - 200 - 300 mg/dl - Deficiency in lipid

metabolism if HDL cholesterol is <35 mg/dl

Cholesterol - >300 mg/dl
Triglycerides - >200 mg/dl - Deficiency in lipid metabolism

****FINAL REPORT****

**** END OF THE REPORT ****

DR .ANUPAMA
CONSULTANT PATHOLOGIST

DR.PRADIP KUMAR
CONSULTANT MICROBIOLOGY

Dr. SEEMA AKHTAR KAZMI
(CONSULTANT MICROBIOLOGY)

Dr. ARTI NIGAM
MBBS, MD (PATHOLOGY)
CONSULTANT PATHOLOGIST
HOD PATHLAB

Note :-Laboratory Investigations are subjected to variations depending upon the patient's condition, Sample collection, ambient temperature and kit used during test. Any discrepancy noted in test may be referred back to the lab for remedial action.

Note:This Report Is not subject to use For Medico-Legal Purpose



(This is only professional opinion and not the diagnosis, Please correlate clinically)

H-Block, Palam Vihar, Gurugram, Haryana - 122017 | Ph.: 0124 4777000, Mobile No. : 9891424242, 8695000000

DEPARTMENT OF PATHOLOGY

Patient Name : Mrs. RUCHI AGGARWAL
UHID : 38847
Age/Sex : 36 Years 10 Months 13 Days / Female
Type : OPD
TPA/Corporate :
IP No. :
Sample ID : 195867
Bill/Req. No. : 24541073
Referral Doctor : Dr.R.M.O
Requisition Date : 27/04/2024
Sample Collection Dt. : 27/04/2024
Sample Receiving Dt. : 27/04/2024
Reporting Dt. : 27/04/2024

LIVER FUNCTION TEST

Tests	Results	Reference Range	Units	Method	Specimen Type
LFT					
TOTAL BILIRUBIN	0.35	0.1 - 1.2	mg/dL	DIAZO	Serum
DIRECT BILIRUBIN	0.16	0 - 0.3	mg/dL	DIAZO	Serum
INDIRECT BILIRUBIN	0.19	0.1 - 0.9	mg/dL	Calculated	Serum
SGOT (AST)	21.88	0 - 45	U/L	IFCC WITHOUT PYRIDOXAL PHOSPHATE	Serum
SGPT (ALT)	17.60	0 - 45	U/L	IFCC WITHOUT PYRIDOXAL PHOSPHATE	Serum
ALKALINE PHOSPHATASE	88.30	39 - 118	IU/L	MODIFIED IFCC KINETIC	Serum
TOTAL PROTEINS	6.40	6.4 - 8.0	g/dL	Biuret	Serum
ALBUMIN	3.78	3.5 - 5.2	g/dL	BCG DYE END POINT	Serum
GLOBULIN	2.62	2.0 - 3.5	g/dL	Calculated	Serum
A/G RATIO	1.44	1.0 - 2.0		Calculated	Serum

****FINAL REPORT****

**** END OF THE REPORT ****

DR. ANUPAMA
CONSULTANT PATHOLOGIST

DR. PRADIP KUMAR
CONSULTANT MICROBIOLOGY

Dr. SEEMA AKHTAR KAZMI
(CONSULTANT MICROBIOLOGY)

Dr. ARTI NIGAM
MBBS, MD (PATHOLOGY)
CONSULTANT PATHOLOGIST
HOD PATHLAB

Note :-Laboratory Investigations are subjected to variations depending upon the patient's condition, Sample collection, ambient temperature and kit used during test. Any discrepancy noted in test may be referred back to the lab for remedial action.

Note: This Report Is not subject to use For Medico-Legal Purpose



DEPARTMENT OF PATHOLOGY

Patient Name : Mrs. RUCHI AGGARWAL
 UHID : 38847
 Age/Sex : 36 Years 10 Months 13 Days / Female
 Type : OPD
 TPA/Corporate :
 IP No. :

Sample ID : 195867
 Bill/Req. No. : 24541073
 Referral Doctor : Dr.R.M.O
 Requisition Date : 27/04/2024
 Sample Collection Dt. : 27/04/2024
 Sample Receiving Dt. : 27/04/2024
 Reporting Dt. : 27/04/2024

Gamma-Glutamyl Transpeptidase (GGTP)

Tests	Results	Reference Range	Units	Method	Specimen Type
SERUM GAMMA GPT	37.77	Female : 5 to 55	U/L	GGT	

*Results of these tests should always be interpreted in conjunction with patients medical history, clinical presentation and other findings.
 *Performed on fully Automated Dimension X-Pand plus BioChemistry Analyser.
 *External Quality Control by Biorad Laboratory.

****FINAL REPORT****

***** END OF THE REPORT *****

DR .ANUPAMA
 CONSULTANT PATHOLOGIST

DR.PRADIP KUMAR
 CONSULTANT MICROBIOLOGY

Dr. SEEMA AKHTAR KAZMI
 (CONSULTANT MICROBIOLOGY)

Dr. ARTI NIGAM
 MBBS, MD (PATHOLOGY)
 CONSULTANT PATHOLOGIST
 HOD PATHLAB

Note :-Laboratory Investigations are subjected to variations depending upon the patient's condition, Sample collection, ambient temperature and kit used during test. Any discrepancy noted in test may be referred back to the lab for remedial action.

Note:This Report Is not subject to use For Medico-Legal Purpose

Lab Technician: HEMANT022
 H = High L = Low P = Panic



(This is only professional opinion and not the diagnosis, Please correlate clinically)
 H-Block, Palam Vihar, Gurugram, Haryana - 122017 | Ph.: 0124 4777000, Mobile No. : 9891424242, 8695000000



DEPARTMENT OF PATHOLOGY

Patient Name : Mrs. RUCHI AGGARWAL
UHID : 38847
Age/Sex : 36 Years 10 Months 13 Days / Female
Type : OPD
TPA/Corporate :
IP No. :

Sample ID : 195867
Bill/Req. No. : 24541073
Referral Doctor : Dr.R.M.O
Requisition Date : 27/04/2024
Sample Collection Dt. : 27/04/2024
Sample Receiving Dt. : 27/04/2024
Reporting Dt. : 27/04/2024

URINE ROUTINE MICROSCOPY

Tests	Results	Reference Range	Units	Method	Specimen Type
PHYSICAL EXAMINATION .U					
VOLUME	20		ml	Visual	Urine
COLOUR	Pale Yellow	Pale Yellow		Visual	Urine
APPEARANCE	Clear	Clear		Visual	
SPECIFIC GRAVITY	1.010	1.005 - 1.030		BROMTHYMOL BLUE	Urine
CHEMICAL EXAMINATION .U					
PH	7.5	4.5 - 8.0		Double Indicator	Urine
BLOOD	Present (+)	NIL		oxidase-peroxide	Urine
URINE PROTEIN	Trace	NIL		tetrabromophenol blue	Urine
KETONES	NIL			NITOPRUSSIDE	Urine
BILIRUBIN	NIL	NIL		Diazotized dichloroaniline	Urine
UROBILINOGEN	NORMAL (0.2,1)	NIL	µmol/L	Elrich REACTION	Urine
GLUCOSE/URINE	NIL	NIL		GODPOD/Benedicts	Urine
MICROSCOPIC EXAMINATION .U					
PUS CELL	2-4/hpf	2-3/HPF		Microscopy	Urine
RED BLOOD CELLS	6-9/hpf	NIL		Microscopy	Urine
EPITHELIAL CELLS	8-10/hpf	4-5/HPF		Microscopy	
CASTS	NIL	NIL		Microscopy	Urine
CRYSTALS	NIL	NIL		Microscopy	
MACROPHAGES	NIL	NIL		Microscopy	Stool
BACTERIA	NIL	NIL		Microscopy	Urine

****FINAL REPORT****

**** END OF THE REPORT ****

DR. ANUPAMA
CONSULTANT PATHOLOGIST

DR. PRADIP KUMAR
CONSULTANT MICROBIOLOGY

Dr. SEEMA AKHTAR KAZMI
(CONSULTANT MICROBIOLOGY)

Dr. ARTI NIGAM
MBBS, MD (PATHOLOGY)
CONSULTANT PATHOLOGIST
HOD PATHLAB

Note :-Laboratory Investigations are subjected to variations depending upon the patient's condition, Sample collection, ambient temperature and kit used during test. Any discrepancy noted in test may be referred back to the lab for remedial action.

Note: This Report is not subject to use For Medico-Legal Purpose

Lab Technician: HEMANT022

H = High L = Low P = Pant





Park Hospital

(A Unit of Umkal Health Care Pvt. Ltd.)
GROUP SUPER SPECIALITY HOSPITAL

DEPARTMENT OF PATHOLOGY

Patient Name : Mrs. RUCHI AGGARWAL	Sample ID : 195867
UHID : 38847	Bill/Req. No. : 24541073
Age/Sex : 36 Years 10 Months 13 Days / Female	Referral Doctor : Dr.R.M.O
Type : OPD	Requisition Date : 27/04/2024
TPA/Corporate :	Sample Collection Dt. : 27/04/2024
IP No. :	Sample Receiving Dt. : 27/04/2024
	Reporting Dt. : 27/04/2024

COMPLETE HAEMOGRAM

Tests	Results	Reference Range	Units	Method	Specimen Type
HAEMOGLOBIN	8.0	L 12.0 - 15.0	gms/dL	COLORIMETRY	Whole Blood-EDTA
TOTAL LEUCOCYTE COUNT	5840	4000 - 11000	/ μ L	Impedance	Whole Blood-EDTA
DIFFERENTIAL COUNT					
NEUTROPHILS	54	40 - 80	%	FLOW CYTOMETRY	
LYMPHOCYTES	35	20 - 40	%	FLOW CYTOMETRY	Whole Blood-EDTA
MONOCYTES	07	2 - 10	%	FLOW CYTOMETRY	Whole Blood-EDTA
EOSINOPHILS	04	1 - 6	%	FLOW CYTOMETRY	
BASOPHILS	00	0 - 2	%	FLOW CYTOMETRY	Whole Blood-EDTA
RED BLOOD CELL COUNT	3.80	3.8 - 4.8	millions/ μ L	ELECTRICAL IMPEDANCE	Whole Blood-EDTA
PACKED CELL VOLUME	28.0	L 36 - 46	%	CALCULATED	Whole Blood-EDTA
MEAN CORPUSCULAR VOLUME	73.8	L 80 - 100	fL	MEASURED	Whole Blood-EDTA
MEAN CORPUSCULAR HAEMOGLOBIN	21.1	L 27 - 32	Picogrames	CALCULATED	Whole Blood-EDTA
MEAN CORPUSCULAR HB CONC	28.6	L 31.5 - 34.5	%	CALCULATED	Whole Blood-EDTA
PLATELET COUNT	314	150 - 410	THOUSAND/ CUMM	ELECTRICAL IMPEDANCE	Whole Blood-EDTA

****FINAL REPORT****

***** END OF THE REPORT *****

DR. ANUPAMA
CONSULTANT PATHOLOGIST

DR. PRADIP KUMAR
CONSULTANT MICROBIOLOGY

Dr. SEEMA AKHTAR KAZMI
(CONSULTANT MICROBIOLOGY)

Dr. ARTI NIGAM
MBBS, MD (PATHOLOGY)
CONSULTANT PATHOLOGIST
HOD PATHLAB

Note :-Laboratory Investigations are subjected to variations depending upon the patient's condition, Sample collection, ambient temperature and kit used during test. Any discrepancy noted in test may be referred back to the lab for remedial action.

Note: This Report Is not subject to use For Medico-Legal Purpose



(This is only professional opinion and not the diagnosis, Please correlate clinically)

H-Block, Palam Vihar, Gurugram, Haryana - 122017 | Ph.: 0124 4777000, Mobile No. : 9891424242, 8695000000

ark Hospital

(A Unit of Umkal Health Care Pvt. Ltd.)
GROUP SUPER SPECIALITY HOSPITAL

DEPARTMENT OF PATHOLOGY

Patient Name : Mrs. RUCHI AGGARWAL
UHID : 38847
Age/Sex : 36 Years 10 Months 13 Days / Female
Type : OPD
TPA/Corporate :
IP No. :

Sample ID : 195867
Bill/Req. No. : 24541073
Referral Doctor : Dr.R.M.O
Requisition Date : 27/04/2024
Sample Collection Dt. : 27/04/2024
Sample Receiving Dt. : 27/04/2024
Reporting Dt. : 27/04/2024

Tests	Results	Reference Range	Units	Method	Specimen Type
E.S.R.	23	H 0 - 20	mm at the end of 1st hr	Westergren	Whole Blood-EDTA

(Manual Modified Westergren)
15.00 mm at first hr 0 - 20 Reference Sedimentation rate (mm in 1 hour at 20 3 deg C)
Men 17-50 yr 10
or < 51-60 yr 12
or < 61-70 yr 14
or < >70 yr 30
Women 17-50 yr 12
or < 51-60 yr 19
or < 61-70 20
or < >70 yr 35 or <

****FINAL REPORT****

***** END OF THE REPORT *****

DR. ANUPAMA
CONSULTANT PATHOLOGIST

DR. PRADIP KUMAR
CONSULTANT MICROBIOLOGY

Dr. SEEMA AKHTAR KAZMI
(CONSULTANT MICROBIOLOGY)

Dr. ARTI NIGAM
MBBS, MD (PATHOLOGY)
CONSULTANT PATHOLOGIST
HOD PATHLAB

Note :-Laboratory Investigations are subjected to variations depending upon the patient's condition, Sample collection, ambient temperature and kit used during test. Any discrepancy noted in test may be referred back to the lab for remedial action.

Note: This Report Is not subject to use For Medico-Legal Purpose



Park Hospital

(A Unit of Umkal Health Care Pvt. Ltd.)
GROUP SUPER SPECIALITY HOSPITAL

DEPARTMENT OF PATHOLOGY

Patient Name : Mrs. RUCHI AGGARWAL
UHID : 38847
Age/Sex : 36 Years 10 Months 13 Days / Female
Type : OPD
TPA/Corporate :
IP No. :

Sample ID : 195867
Bill/Req. No. : 24541073
Referral Doctor : Dr.R.M.O
Requisition Date : 27/04/2024
Sample Collection Dt. : 27/04/2024
Sample Receiving Dt. : 27/04/2024
Reporting Dt. : 27/04/2024

BLOOD SUGAR FASTING

Tests	Results	Reference Range	Units	Method	Specimen Type
PLASMA GLUCOSE FASTING	92.44	70 - 100	mg/dl	god trinders	Plasma

****FINAL REPORT****

***** END OF THE REPORT *****

DR. ANUPAMA
CONSULTANT PATHOLOGIST

DR. PRADIP KUMAR
CONSULTANT MICROBIOLOGY

Dr. SEEMA AKHTAR KAZMI
(CONSULTANT MICROBIOLOGY)

Dr. ARTI NIGAM
MBBS, MD (PATHOLOGY)
CONSULTANT PATHOLOGIST
HOD PATHLAB

Note :-Laboratory Investigations are subjected to variations depending upon the patient's condition, Sample collection, ambient temperature and kit used during test. Any discrepancy noted in test may be referred back to the lab for remedial action.

Note: This Report is not subject to use For Medico-Legal Purpose



Park Hospital

(A Unit of Umkal Health Care Pvt. Ltd.)
GROUP SUPER SPECIALITY HOSPITAL

DEPARTMENT OF PATHOLOGY

Patient Name : Mrs. RUCHI AGGARWAL
UHID : 38847
Age/Sex : 36 Years 10 Months 13 Days / Female
Type : OPD
TPA/Corporate :
IP No. :

Sample ID : 195867
Bill/Req. No. : 24541073
Referral Doctor : Dr.R.M.O
Requisition Date : 27/04/2024
Sample Collection Dt. : 27/04/2024
Sample Receiving Dt. : 27/04/2024
Reporting Dt. : 27/04/2024

BLOOD GROUP and RH TYPE

Tests	Results	Reference Range	Units	Method	Specimen Type
BLOOD GROUP	"B" Positive			SLIDE METHOD	Whole Blood EDTA

****FINAL REPORT****

***** END OF THE REPORT *****

DR .ANUPAMA
CONSULTANT PATHOLOGIST

DR.PRADIP KUMAR
CONSULTANT MICROBIOLOGY

Dr. SEEMA AKHTAR KAZMI
(CONSULTANT MICROBIOLOGY)

Dr. ARTI NIGAM
MBBS, MD (PATHOLOGY)
CONSULTANT PATHOLOGIST
HOD PATHLAB

Note :-Laboratory Investigations are subjected to variations depending upon the patient's condition, Sample collection, ambient temperature and kit used during test. Any discrepancy noted in test may be referred back to the lab for remedial action.

Note:This Report Is not subject to use For Medico-Legal Purpose



MC - 5330

(This is only professional opinion and not the diagnosis, Please correlate clinically)

H-Block, Palam Vihar, Gurugram, Haryana - 122017 | Ph.: 0124 4777000, Mobile No. : 9891424242, 869500

Park Hospital

(A Unit of Umkal Health Care Pvt. Ltd.)
GROUP SUPER SPECIALITY HOSPITAL

DEPARTMENT OF PATHOLOGY

Patient Name : Mrs. RUCHI AGGARWAL
UHID : 38847
Age/Sex : 36 Years 10 Months 13 Days / Female
Type : OPD
TPA/Corporate :
IP No. :

Sample ID : 195867
Bill/Req. No. : 24541073
Referral Doctor : Dr.R.M.O
Requisition Date : 27/04/2024
Sample Collection Dt. : 27/04/2024
Sample Receiving Dt. : 27/04/2024
Reporting Dt. : 27/04/2024

Serum Uric Acid

Tests	Results	Reference Range	Units	Method	Specimen Type
URIC ACID	2.87	2.5 - 6.8	mg/dL	URICASE-TOOS	Serum

****FINAL REPORT****

***** END OF THE REPORT *****

DR. ANUPAMA
CONSULTANT PATHOLOGIST

DR. PRADIP KUMAR
CONSULTANT MICROBIOLOGY

Dr. SEEMA AKHTAR KAZMI
(CONSULTANT MICROBIOLOGY)

Dr. ARTI NIGAM
MBBS, MD (PATHOLOGY)
CONSULTANT PATHOLOGIST
HOD PATHLAB

Note :-Laboratory Investigations are subjected to variations depending upon the patient's condition, Sample collection, ambient temperature and kit used during test. Any discrepancy noted in test may be referred back to the lab for remedial action.

Note: This Report Is not subject to use For Medico-Legal Purpose

(This is only professional opinion and not the diagnosis, Please correlate clinically)

H-Block, Palam Vihar, Gurugram, Haryana - 122017 | Ph.: 0124 4777000, Mobile No. : 9891424242, 8695000



Park Hospital

(A Unit of Umkal Health Care Pvt. Ltd.)
GROUP SUPER SPECIALITY HOSPITAL

Patient Name : Mrs. RUCHI AGGARWAL
UHD : 38847
Age/Sex : 36 Years 10 Months 13 Days / Female
Type : OPD
TPA/Corporate :
IP No. :

DEPARTMENT OF PATHOLOGY

Sample ID : 195867
Bill/Req. No. : 24541073
Referral Doctor : Dr.R.M.O
Requisition Date : 27/04/2024
Sample Collection Dt. : 27/04/2024
Sample Receiving Dt. : 27/04/2024
Reporting Dt. : 27/04/2024

SERUM CREATININE

Tests	Results	Reference Range	Units	Method	Specimen Type
CREATININE	0.80	0.6 - 1.40	mg/dL	JAFFE INTIAL RATE	Serum

*Results of these tests should always be interpreted in conjunction with patients medical history, clinical presentation and other findings.
*Performed on fully Automated Dimension X-Pand plus BioChemistry Analyser.
*External Quality Control by Biorad Laboratory.

****FINAL REPORT****

***** END OF THE REPORT *****

DR .ANUPAMA
CONSULTANT PATHOLOGIST

DR.PRADIP KUMAR
CONSULTANT MICROBIOLOGY

Dr. SEEMA AKHTAR KAZMI
(CONSULTANT MICROBIOLOGY)

Dr. ARTI NIGAM
MBBS, MD (PATHOLOGY)
CONSULTANT PATHOLOGIST
HOD PATHLAB

Note :-Laboratory Investigations are subjected to variations depending upon the patient's condition, Sample collection, ambient temperature and kit used during test. Any discrepancy noted in test may be referred back to the lab for remedial action.

Note:This Report Is not subject to use For Medico-Legal Purpose

Lab Technician: HEMANT022

H = High L= Low P = Pa



DEPARTMENT OF PATHOLOGY

Patient Name : Mrs. RUCHI AGGARWAL
 UHID : 38847
 Age/Sex : 36 Years 10 Months 13 Days / Female
 Type : OPD
 TPA/Corporate :
 IP No. :

Sample ID : 195867
 Bill/Req. No. : 24541073
 Referral Doctor : Dr.R.M.O
 Requisition Date : 27/04/2024
 Sample Collection Dt. : 27/04/2024
 Sample Receiving Dt. : 27/04/2024
 Reporting Dt. : 27/04/2024

T3 T4 TSH

Tests	Results	Reference Range	Units	Method	Specimen Type
TRI-iodothyronine (T3)	1.70	0.69 - 2.15	ng/ml	Chemiluminescence	Serum
THYROXINE (T4)	5.77	5.01 - 12.45	µg/dL	Chemiluminescence	Serum
THYROID STIMULATING HORMONE (TSH)	2.77	0.5-5.50 ,	µIU/ml		Serum

****FINAL REPORT****

***** END OF THE REPORT *****

DR .ANUPAMA
 CONSULTANT PATHOLOGIST

DR.PRADIP KUMAR
 CONSULTANT MICROBIOLOGY

Dr. SEEMA AKHTAR KAZMI
 (CONSULTANT MICROBIOLOGY)

Dr. ARTI NIGAM
 MBBS, MD (PATHOLOGY)
 CONSULTANT PATHOLOGIST
 HOD PATHLAB

Note :-Laboratory Investigations are subjected to variations depending upon the patient's condition, Sample collection, ambient temperature and kit used during test. Any discrepancy noted in test may be referred back to the lab for remedial action.

Note:This Report Is not subject to use For Medico-Legal Purpose

Lab Technician: CHANCHAL
 H = High L = Low



(This is only professional opinion and not the diagnosis, Please correlate clinically)
 H-Block, Palam Vihar, Gurugram, Haryana - 122017 | Ph.: 0124 4777000, Mobile No. : 9891424242, 86

DEPARTMENT OF PATHOLOGY

Patient Name : Mrs. RUCHI AGGARWAL
UHID : 38847
Age/Sex : 36 Years 10 Months 13 Days / Female
Type : OPD
TPA/Corporate :
IP No. :

Sample ID : 195867
Bill/Req. No. : 24541073
Referral Doctor : Dr.R.M.O
Requisition Date : 27/04/2024
Sample Collection Dt. : 27/04/2024
Sample Receiving Dt. : 27/04/2024
Reporting Dt. : 27/04/2024

BLOOD UREA NITROGEN

Table with 6 columns: Tests, Results, Reference Range, Units, Method, Specimen Type. Row 1: UREA NITROGEN, 8.70, 6 - 21, mg/dL, Urease, Serum

****FINAL REPORT****

***** END OF THE REPORT *****

DR .ANUPAMA
CONSULTANT PATHOLOGIST

DR.PRADIP KUMAR
CONSULTANT MICROBIOLOGY

Dr. SEEMA AKHTAR KAZMI
(CONSULTANT MICROBIOLOGY)

Dr. ARTI NIGAM
MBBS, MD (PATHOLOGY)
CONSULTANT PATHOLOGIST
HOD PATHLAB

Note :-Laboratory Investigations are subjected to variations depending upon the patient's condition, Sample collection, ambient temperature and kit used during test. Any discrepancy noted in test may be referred back to the lab for remedial action.

Note:This Report Is not subject to use For Medico-Legal Purpose

Lab Technician: HEMANT022

H = High L= Low P = Panic



MC - 5330

(This is only professional opinion and not the diagnosis, Please correlate clinically)

H-Block, Palam Vihar, Gurugram, Haryana - 122017 | Ph.: 0124 4777000, Mobile No. : 9891424242, 8695000000

Park Hospital

(A Unit of Umkal Health Care Pvt. Ltd.)
GROUP SUPER SPECIALITY HOSPITAL

DEPARTMENT OF PATHOLOGY

Patient Name : Mrs. RUCHI AGGARWAL
UHID : 38847
Age/Sex : 36 Years 10 Months 13 Days / Female
Type : OPD
TPA/Corporate :
IP No. :

Sample ID : 195867
Bill/Req. No. : 24541073
Referral Doctor : Dr.R.M.O
Requisition Date : 27/04/2024
Sample Collection Dt. : 27/04/2024
Sample Receiving Dt. : 27/04/2024
Reporting Dt. : 27/04/2024

BLOOD UREA

Tests	Results	Reference Range	Units	Method	Specimen Type
UREA	18.64	13 - 45	mg/dL	UREASE-GLDH FIXED TIME	Serum

*Results of these tests should always be interpreted in conjunction with patients medical history, clinical presentation and other findings.
*Performed on fully Automated Dimension X-Pand plus BioChemistry Analyser.
*External Quality Control by Biorad Laboratory.

****FINAL REPORT****

**** END OF THE REPORT ****

DR .ANUPAMA
CONSULTANT PATHOLOGIST

DR.PRADIP KUMAR
CONSULTANT MICROBIOLOGY

Dr. SEEMA AKHTAR KAZMI
(CONSULTANT MICROBIOLOGY)

Dr. ARTI NIGAM
MBBS, MD (PATHOLOGY)
CONSULTANT PATHOLOGIST
HOD PATHLAB

Note :-Laboratory Investigations are subjected to variations depending upon the patient's condition, Sample collection, ambient temperature and kit used during test. Any discrepancy noted in test may be referred back to the lab for remedial action.

Note:This Report Is not subject to use For Medico-Legal Purpose

Lab Technician: HEMANT022
H = High L = Low P = Pa

Page 1 of 1



MC - 5330

(This is only professional opinion and not the diagnosis, Please correlate clinically)
H-Block, Palam Vihar, Gurugram, Haryana - 122017 | Ph.: 0124 4777000, Mobile No. : 9891424242, 8695000

the health care providers



Park Hospital

(A Unit of Umkal Health Care Pvt. Ltd.)

GROUP SUPER SPECIALITY HOSPITAL
DEPARTMENT OF RADIOLOGY



Patient Name	Mrs. RUCHI AGGARWAL	Collection Dt.&Tm.	: 27/04/2024
Reg No	38847	Uploading Dt.&Tm.	: 27/04/2024
Age/Sex	36 Years 10 Months 13Days / Female	Printing Dt.&Tm.	: 28/04/2024
Ref. Doctor	Self	Req. No.	: 24541073
Type	OPD	Consultant Doctor	: Dr. R.M.O

Chest PA view (one film)

No parenchymal lung lesion seen.

Both domes of diaphragm are normal.

Both costophrenic angles are normal.

Both hila are normal.

Cardiac shape & size normal.

IMPRESSION : NORMAL STUDY.

PLEASE CORRELATE CLINICALLY.

Note: This Report is not for Medicolegal purpose.

Dr. NOBAL CHANDRAKAR
MBBS, MD HMC REG. NO.25522
CONSULTANT RADIOLOGY

Dr. Sonali Sharma
MD. Sr. Consultant Radiology
HMC Regn. No. 19480

Page 1 of 1

(This is only professional opinion and not the diagnosis, Please correlate clinically)



Park Hospital

(A Unit of Umkal Health Care Pvt. Ltd.)

GROUP SUPER SPECIALITY HOSPITAL
DEPARTMENT OF RADIOLOGY



Patient Name	Mrs. RUCHI AGGARWAL	Collection Dt.&Tm.	: 27/04/2024
Reg No	38847	Uploading Dt.&Tm.	: 27/04/2024
Age/Sex	36 Years 10 Months 13Days / Female	Printing Dt.&Tm.	: 27/04/2024
Ref. Doctor	Self	Req. No.	: 24541073
Type	OPD	Consultant Doctor	: Dr. R.M.O

ABDOMEN USG

Liver: Liver is normal in size (14.6 cm), shape and echotexture. No focal lesion seen. Intrahepatic biliary radicals are normal.

Gall Bladder: Gall bladder is distended. No calculus seen. Gall bladder shows normal wall thickness. CBD and Portal Vein are normal.

Pancreas: Pancreas is normal in size, shape and echotexture. No peri-pancreatic collection seen.

Spleen: Spleen is normal in size (8.4 cm) and echotexture.

Right kidney: Right kidney is normal in size (11.5 x 4.3 cm), shape and site. Echotexture of sinus and cortex is normal. No pelvi-calyceal dilatation seen. No calculus/ mass lesion seen. Cortico-medullary differentiation maintained.

Left kidney: Left kidney is normal in size (10.1 x 5.3 cm), shape and site. Echotexture of sinus and cortex is normal. No pelvi-calyceal dilatation seen. No calculus/ mass lesion seen. Cortico-medullary differentiation maintained.

Urinary Bladder: Urinary bladder is distended and shows normal wall thickness. No calculus/ mass lesion seen.

Uterus: Uterus is anteverted, bulky in size (6.6 x 5.1 x 7.1 cm; Vol. 127 cc), and normal in echotexture. Endometrial thickness is 5.0 mm. Myometrial echotexture appears normal.

Ovaries:
Right ovary is well visualized, appears normal in size (2.8 x 1.9 cm) and shape.

There is a well defined anechoic cystic lesion with thin internal septation noted in left ovary, measuring 3.9 x 3.3 cm.

No free fluid is noted.

(This is only professional opinion and not the diagnosis, Please correlate clinically)



IMPRESSION:

- Bulky uterus.
- Left ovarian cyst.

ADV.: Clinico-Lab correlation

Note: This Report is not for Medicolegal purpose.

Dr. NOBAL CHANDRAKAR
MBBS, MD HMC REG. NO.25522
CONSULTANT RADIOLOGY

Dr. Sonali Sharma
MD. Sr.Consultant Radiology
HMC Regn. No. 19480

Page 2

(This is only professional opinion and not the diagnosis, Please correlate clinically)

H-Block, Palam Vihar, Gurugram, Haryana - 122017 | Ph.: 0124 4777000, Mobile No. : 9891424242, 869