

PATIENT NAME & ADDRESS
MR. ASIT KUMAR MISHRA

PATHOLOGY



Desun More, E.M. Bypass, Kasba Golpark, Kolkata-700 107, Ph: 71 222 000, Fax: 2443 9003
 Email: desun@desunhospital.com, Website: www.desunhospital.com
 (A unit of P. N. Memorial Neurocentre & Research Institute Ltd.)

DRAWN : 01-04-2024 10:20 Hrs. RECEIVED : 01-04-2024 10:29 Hrs. REPORTED : 01-04-2024 16:56 Hrs.

OPD/IPD DOC NO SD01/OPD/BILL/2024-25/OP40508056 PATIENT CODE SD01/PAT/1000165490



REFERRING DOCTOR

ACCESSION NO DHHI-1/2024-25/0000010 AGE 37 Yrs 11 Mths SEX Male

Results relate only to the samples tested

TEST REPORT STATUS	RESULTS	BIOLOGICAL REFERENCE INTERVAL	UNITS
Glucose - Fasting			
Glucose - Fasting Specimen : Plasma Flouride Methodology : Hexokinase * CLINICAL CORRELATION REQUESTED. * VALUE RECHECKED.	* 231	Adult: 74 - 106 Children 60 - 100	mg/dL
LFT (Liver Function Test)			
Total Bilirubin Specimen : Serum Methodology : Diazotization	0.69	Adults: 0.3 - 1.2 Children 0-1 day 1.4 - 8.7 1-2 days 3.4 - 11.5 3-5 days 1.5 - 12.0	mg/dL
Direct Bilirubin Specimen : Serum Methodology : Diazotization	0.09	Adults and Children: < 0.2	mg/dL
Indirect Bilirubin Methodology : Calculated Value	0.60		mg/dL
Total Protein Specimen : Serum Methodology : Biuret	7.4	Adult : 6.6 - 8.3 Children (1 - 18 y) : 5.7 - 8.0 Newborns (1 - 30 d) : 4.1 - 6.3	g/dL
Albumin Specimen : Serum Methodology : Bromocresol Green (BCG)	4.4	Adults: 3.5 - 5.2 Newborn (0 - 4 day) : 2.8 - 4.4	g/dL
Globulin Methodology : Calculated Value	3.0	1.8 - 3.6	g/dL
Aspartate Aminotransferase (SGOT) (AST) Specimen : Serum Methodology : IFCC (UV without P5P)	35	Male (Adult): <50 Female (Adult): <35 Newborn: 25 - 75 Infant: 15 - 60	U/L
Alanine Aminotransferase (SGPT) (ALT) Specimen : Serum Methodology : IFCC (UV without P5P)	39	Male(Adult): <50 Female(Adult): <35 Newborn/Infant: 13 - 45	U/L
Alkaline Phosphatase (ALP) Specimen : Serum Methodology : IFCC (PNP AMP buffer)	107	75 - 316	U/L
Uric Acid			

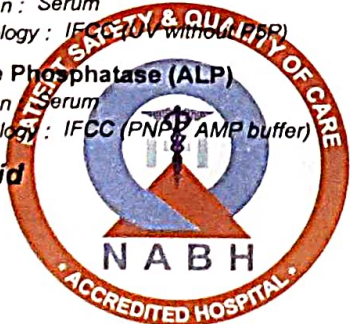

Prerana Mondal

Dr. Prerana Mondal
 MD (Path), WBMC-70606
 Consultant Pathologist

Any investigation has limited significance in terms of sensitivity and specificity of the assay procedure and the quality of the sample received in the laboratory/hospital.
 Any laboratory test results is not the final diagnosis, it has to be interpreted with clinical correlation and other related investigations.

PARTIAL REPRODUCTION OF THIS REPORT IS NOT PERMITTED.

01042024171042

PATIENT NAME & ADDRESS
MR. ASIT KUMAR MISHRA



Desun Moro, E.M. Bypass, Kasba Golpark, Kolkata-700 107, Ph: 71 222 000, Fax: 2443 9003
 Email: desun@desunhospital.com, Website: www.desunhospital.com
 (A unit of P. N. Memorial Neurocentre & Research Institute Ltd.)

DRAWN : 01-04-2024 10:20 Hrs. RECEIVED : 01-04-2024 10:29 Hrs. REPORTED : 01-04-2024 16:56 Hrs.

OPD/IPD DOC NO SD01/OPD/BILL/2024-25/OP40508056 PATIENT CODE SD01/PAT/1000165490

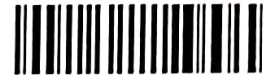

REFERRING DOCTOR

ACCESSION NO DHHI-1/2024-25/0000010 AGE 37 Yrs 11 Mths SEX Male

Results relate only to the samples tested

TEST REPORT STATUS	RESULTS	BIOLOGICAL REFERENCE INTERVAL	UNITS
Uric Acid			
Uric Acid	5.4	Male : 3.5 - 7.2 Female : 2.6 - 6.0	mg/dL
Specimen : Serum			
Methodology : Uricase Peroxidase			
Creatinine			
Creatinine	1.02	Male (<50 years) : 0.84 - 1.25 Male (>50 years) : 0.81 - 1.44 Female : 0.66 - 1.09 Neonate : 0.5 - 1.2 Infant : 0.4 - 0.7 Child : 0.5 - 1.2	mg/dL
Specimen : Serum			
Methodology : Jaffe Method			



Dr. Prerana Mondal
 MD (Path), WBMC-70606
 Consultant Pathologist

Any investigation has limited significance in terms of sensitivity and specificity of the assay procedure and the quality of the sample received in the laboratory/hospital. Any laboratory test results is not the final diagnosis, it has to be interpreted with clinical correlation and other related investigations.

PARTIAL REPRODUCTION OF THIS REPORT IS NOT PERMITTED.

01042024171042

PATIENT NAME & ADDRESS
MR. ASIT KUMAR MISHRA

PATHOLOGY



Desun More, E.M. Bypass, Kasba Golpark, Kolkata-700 107, Ph: 71 222 000, Fax: 2443 9003
 Email: desun@desunhospital.com, Website: www.desunhospital.com
 (A unit of P. N. Memorial Neurocentre & Research Institute Ltd.)

DRAWN : 01-04-2024 10:20 Hrs. RECEIVED : 01-04-2024 10:29 Hrs. REPORTED : 01-04-2024 16:56 Hrs.

OPD/IPD DOC NO SD01/OPD/BILL/2024-25/OP40508056 PATIENT CODE SD01/PAT/1000165490

REFERRING DOCTOR

ACCESSION NO DHHI-1/2024-25/0000010

AGE 37 Yrs 11 Mths

SEX Male



Results relate only to the samples tested

TEST REPORT STATUS	RESULTS	BIOLOGICAL REFERENCE INTERVAL	UNITS
Lipid Profile			
Cholesterol - Total Specimen : Serum Methodology : CHOD-POD * CLINICAL CORRELATION REQUESTED. * VALUE RECHECKED.	* 200	<200 : Desirable 200 - 239 : Borderline High >=240 : High	mg/dL
Cholesterol - HDL Specimen : Serum Methodology : Direct Enzymatic Colorimetric	34	40.0 - 59.0	mg/dL
Cholesterol - LDL Methodology : Calculated Value	127.6	> 160.0 : High Risk 130.0 - 160.0 : Borderline High <= 130.0 : Desirable	mg/dL
Cholesterol - VLDL Methodology : Calculated Value	38.4	< 40.0	mg/dL
Triglyceride Specimen : Serum Methodology : GPO POD	192	Normal : <150 Borderline high : 150 - 199 High : 200 - 499 Very high : >=500	mg/dL



Dr. Prerana Mondal
 MD (Path), WBMC-70606
 Consultant Pathologist

Any investigation has limited significance in terms of sensitivity and specificity of the assay procedure and the quality of the sample received in the laboratory/hospital.
 Any laboratory test results is not the final diagnosis, it has to be interpreted with clinical correlation and other related investigations.

PARTIAL REPRODUCTION OF THIS REPORT IS NOT PERMITTED.

01042024171042

PATIENT NAME & ADDRESS
MR. ASIT KUMAR MISHRA

PATHOLOGY



Desun More, E.M. Bypass, Karasia Golpark, Kolkata-700 107, Ph: 71 222 0999, Fax: 2443 9603
 Email: desun@desunhospital.com, Website: www.desunhospital.com
 (A unit of P. N. Memorial Neurocentre & Research Institute Ltd.)

DRAWN : 01-04-2024 10:20 Hrs. RECEIVED : 01-04-2024 10:29 Hrs. REPORTED : 01-04-2024 16:56 Hrs.

OPD/IPD DOC NO SD01/OPD/BILL/2024-25/OP40508056 PATIENT CODE SD01/PAT/1000165490



REFERRING DOCTOR

ACCESSION NO DHHI-1/2024-25/0000010 AGE 37 Yrs 11 Mths SEX Male

Results relate only to the samples tested

TEST REPORT STATUS	RESULTS	BIOLOGICAL REFERENCE INTERVAL	UNITS
Lipid Profile			
Cholesterol - Total/HDL ratio <i>Methodology : Calculated Value</i>	5.88	3.4 : 1/2 Average Risk 5.0 : Average Risk 9.6 : 2 x Average Risk 23.4 : 3 x Average Risk	ratio
Cholesterol - HDL/LDL ratio <i>Methodology : Calculated Value</i>	0.27		



Dr. Prerana Mondal
 MD (Path), WBMC-70606
 Consultant Pathologist

Any investigation has limited significance in terms of sensitivity and specificity of the assay procedure and the quality of the sample received in the laboratory/hospital.
 Any laboratory test results is not the final diagnosis, it has to be interpreted with clinical correlation and other related investigations.

PARTIAL REPRODUCTION OF THIS REPORT IS NOT PERMITTED.

01042024171042

PATIENT NAME & ADDRESS
MR. ASIT KUMAR MISHRA

PATHOLOGY

DESUN
HOSPITAL
A NABH HOSPITAL

Desun More, E.M. Bypass, Kasba Golpark, Kolkata-700 107, Ph.: 71 222 000, Fax : 2443 9003
 Email : desun@desunhospital.com, Website : www.desunhospital.com
 (A unit of P. N. Memorial Neurocentre & Research Institute Ltd.)

DRAWN : 01-04-2024 RECEIVED : 01-04-2024 REPORTED : 01-04-2024
 10:20 Hrs. 10:29 Hrs. 16:56 Hrs.

OPD/IPD DOC NO SD01/OPD/BILL/2024-25/OP40508056 PATIENT CODE SD01/PAT/1000165490

REFERRING DOCTOR

ACCESSION NO DHHI-1/2024-25/0000010 AGE 37 Yrs 11 Mths SEX Male



Results relate only to the samples tested

TEST REPORT STATUS	RESULTS	BIOLOGICAL REFERENCE INTERVAL	UNITS
LFT (Liver Function Test)			
A/G Ratio	1.47	1.1 - 2.2	ratio
Specimen : serum Methodology : Calculated Value			
HbA1c (Glycosylated Haemoglobin)			
Glycosylated Haemoglobin (HBA1C)	* 10.1	4.6 - 6.2	%
Specimen : Methodology : NGSP * CLINICAL CORRELATION REQUESTED.			
GGT (Gamma-glutamyltransferase)			
Gamma-glutamyltransferase (GGT)	28.4	12 - 122	U/L
Specimen : Serum Methodology :			
BUN (Blood Urea Nitrogen)			
Blood Urea Nitrogen (BUN)	13	Newborn : 4 - 18 Child : 5 - 18 Adult : 6 - 20	mg/dL
Specimen : Serum Methodology : Urease, GLDH			



Dr. Palash Kr Mandal

Dr. Palash Kr Mandal
 MD (Path), WBMC-51886
 Sr Consultant

Dr. Prerana Mondal

Dr. Prerana Mondal
 MD (Path), WBMC-70606
 Consultant Pathologist

Any investigation has limited significance in terms of sensitivity and specificity of the assay procedure and the quality of the sample received in the laboratory/hospital.
 Any laboratory test results is not the final diagnosis, it has to be interpreted with clinical correlation and other related investigations.

PARTIAL REPRODUCTION OF THIS REPORT IS NOT PERMITTED.

01042024171042

PATIENT NAME & ADDRESS
MR. ASIT KUMAR MISHRA



Desun More, E.M. Bypass, Kasba Golpark, Kolkata-700 107, Ph: 71 222 000, Fax: 2443 9003
Email: desun@desunhospital.com, Website: www.desunhospital.com
(A unit of P. N. Memorial Neurocentre & Research Institute Ltd.)

DRAWN : 01-04-2024 10:20 Hrs. RECEIVED : 01-04-2024 10:29 Hrs. REPORTED : 01-04-2024 16:56 Hrs.

OPD/IPD DOC NO SD01/OPD/BILL/2024-25/OP40508056 PATIENT CODE SD01/PAT/1000165490



REFERRING DOCTOR

ACCESSION NO DHHI-1/2024-25/0000010 AGE 37 Yrs 11 Mths SEX Male

Results relate only to the samples tested

TEST REPORT STATUS	RESULTS	BIOLOGICAL REFERENCE INTERVAL	UNITS
--------------------	---------	-------------------------------	-------

ABO Group & RH Type

ABO Blood Group

O

Methodology : Tube Agglutination / Slide method

Rh Typing

POSITIVE

Specimen : Whole Blood - EDTA

Methodology : Tube Agglutination / Slide method

Note : Following factors are responsible for discrepancies in ABO Grouping:

1. Patients may fail to express ABO antigens on red cells due to diseases like Leukaemia & lymphoma.
2. Acquired B antigen can occur due to Infections; gram negative septicaemia, carcinoma colon, Blood Group chimera i.e. an individual with two population of cells which may occur as a result of either Bone marrow transplantation or Transfusion of group 'O' blood to 'A' or 'B' patient.
3. Rouleaux formation: It occurs in patients with abnormal Albumin/globulin concentration or in cord blood samples due to Whartons Jelly contamination.
4. Acquired antibodies i.e.
Anti -A1 in A2 persons
Anti -H in Bombay phenotype
Cold auto - antibodies
Unexpected allo-antibodies.

'H' ANTIGEN PRESENT.



Dr. SUBHRA BILAS SIL
MD (Path), WBMC-64875
Consultant Pathologist

Any investigation has limited significance in terms of sensitivity and specificity of the assay procedure and the quality of the sample received in the laboratory/hospital. Any laboratory test results is not the final diagnosis, it has to be interpreted with clinical correlation and other related investigations.

01042024171042

PATIENT NAME & ADDRESS
MR. ASIT KUMAR MISHRA



Desun More, E.M. Bypass, Kasba Golpark, Kolkata-700 107, Ph: 71 222 000, Fax: 2443 9003
 Email: desun@desunhospital.com, Website: www.desunhospital.com
 (A unit of P. N. Memorial Neurocentre & Research Institute Ltd.)

DRAWN : 01-04-2024 10:20 Hrs. RECEIVED : 01-04-2024 10:29 Hrs. REPORTED : 01-04-2024 16:56 Hrs.

OPD/IPD DOC NO SD01/OPD/BILL/2024-25/OP40508056 PATIENT CODE SD01/PAT/1000165490



2430000260

REFERRING DOCTOR

ACCESSION NO DHHI-1/2024-25/0000010 AGE 37 Yrs 11 Mths SEX Male

Results relate only to the samples tested

TEST REPORT STATUS	RESULTS	BIOLOGICAL REFERENCE INTERVAL	UNITS
CBC (Complete Blood Count)			
Haemoglobin (Hb) <i>Specimen : Whole Blood - EDTA</i> <i>Methodology : Colorimetry</i>	14.3	13.5 - 17.5	gm %
RBC Count <i>Specimen : Whole Blood - EDTA</i> <i>Methodology : Electrical Impedance</i>	5.15	4.5 - 5.5	million/cmm
Packed Cell Volume (Hematocrit) (PCV) <i>Specimen : Whole Blood - EDTA</i> <i>Methodology : Pulse height detection</i>	44.2	40.0 - 50.0	%
Mean Cell Volume (MCV) <i>Specimen : Whole Blood - EDTA</i> <i>Methodology : Calculated Value</i>	85.8	83 - 101	fL
Mean Cell Haemoglobin (MCH) <i>Specimen : Whole Blood - EDTA</i> <i>Methodology : Calculated Value</i>	27.8	27 - 32	pg
Mean Cell Haemoglobin Concentration (MCHC) <i>Specimen : Whole Blood - EDTA</i> <i>Methodology : Calculated Value</i>	32.4	31.5 - 34.5	g/dL
Platelet Count <i>Specimen : Whole Blood - EDTA</i> <i>Methodology : Electrical Impedance</i>	2.84	1.5 - 4.1	lakh/cmm
Total Count			
WBC Count <i>Specimen : Whole Blood - EDTA</i> <i>Methodology : Electrical Impedance</i>	6.2	4 - 10	thou/cmm
Differential Count (Microscopy)			
Neutrophil	56	40 - 80	%
Lymphocyte	40	20 - 40	%
Monocyte	02	2 - 8	%
Eosinophil	02	1 - 6	%
Basophil	00	<1 - 2	%
Peripheral Blood Smear (Microscopy)			



Prerana Mondal

Dr. Prerana Mondal
 MD (Path), WBMC-70606
 Consultant Pathologist

Any investigation has limited significance in terms of sensitivity and specificity of the assay procedure and the quality of the sample received in the laboratory/hospital. Any laboratory test results is not the final diagnosis, it has to be interpreted with clinical correlation and other related investigations.

01042024171042

PATIENT NAME & ADDRESS
MR. ASIT KUMAR MISHRA

PATHOLOGY



Desun Moro, E.M. Bypass, Kasba Golpark, Kolkata-700 107, Ph.: 71 222 000, Fax: 2443 9003
 Email: desun@desunhospital.com, Website: www.desunhospital.com
 (A unit of P. N. Memorial Neurocentre & Research Institute Ltd.)

DRAWN : 01-04-2024 10:20 Hrs. RECEIVED : 01-04-2024 10:29 Hrs. REPORTED : 01-04-2024 16:56 Hrs.

OPD/IPD DOC NO SD01/OPD/BILL/2024-25/OP40508056 PATIENT CODE SD01/PAT/1000165490



REFERRING DOCTOR

ACCESSION NO DHHI-1/2024-25/0000010

AGE 37 Yrs 11 Mths

SEX Male

Results relate only to the samples tested

TEST REPORT STATUS	RESULTS	BIOLOGICAL REFERENCE INTERVAL	UNITS
CBC (Complete Blood Count)			
RBC	Normocytic Normochromic		
WBC	Normal morphology. No immature cell seen.		
Erythrocyte Sedimentation Rate (ESR) Specimen : Whole Blood - EDTA Methodology : Westergren	05	<=15	mm / hr
————— End of Report —————			



Dr. Prerana Mondal
 MD (Path), WBMC-70606
 Consultant Pathologist

Any investigation has limited significance in terms of sensitivity and specificity of the assay procedure and the quality of the sample received in the laboratory/hospital. Any laboratory test results is not the final diagnosis, it has to be interpreted with clinical correlation and other related investigations.

PARTIAL REPRODUCTION OF THIS REPORT IS NOT PERMITTED.

01042024171042

PATIENT NAME & ADDRESS
MR. ASIT KUMAR MISHRA

PATHOLOGY



AN ISO 9001:2000 ORGANISATION
 A Unit of Desun Healthcare & Research Institute Ltd.
 S-16, Phase-III, K. I. Estate, E. M. Bypass, Kolkata-700 107, India
 Phone No. : 033 40016355, 033 40006439
 Email : care@desunpathology.com
 Website : www.desunpathology.com

BED NO : OPD

DRAWN : 01-04-2024
 10:20 Hrs.

RECEIVED : 01-04-2024
 14:18 Hrs.

REPORTED : 01-04-2024
 17:01 Hrs.

PATIENT CODE 165490

OPD/IPD DOC NO OP40508056

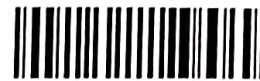

2430000260

REFERRING DOCTOR

ACCESSION NO DHHI-3/2024-25/0000006

AGE 37 Yrs 11 Mths

SEX Male

Results relate only to the samples tested

TEST REPORT STATUS	RESULTS	BIOLOGICAL REFERENCE INTERVAL	UNITS
Thyroid Profile - 1 (T3, T4, TSH)			
Triiodothyronine (T3) Specimen : Serum Methodology : Electrochemiluminescence	1.17	0.80 - 2.00	ng/mL
Thyroxine (T4) Specimen : Serum Methodology : Electrochemiluminescence	9.11	5.10 - 14.10	µg/dL
Thyroid Stimulating Hormone (TSH) Specimen : Serum Methodology : Electrochemiluminescence	2.98	0.270 - 4.20	µIU/mL

----- End of Report -----

Dr. Jayati Gupta
 Ph.D (Bio.Chem)
 Senior Consultant Biochemist

01042024171259

Any investigation has limited significance in terms of sensitivity and specificity of the assay procedure and the quality of the sample received in the laboratory.
 Any laboratory test results is not the final diagnosis, it has to be interpreted with clinical correlation and other related investigations.

PATIENT NAME & SURNAME

CARDIOLOGY

MR. ASIT KUMAR MISHRA



DESUN
HOSPITAL
A NABH HOSPITAL

PROCEDURE BOOK NO : 01.04.2024

OPD/BILL DOC NO : SD01/OPD/BILL/2024-25/OP40500056

REFERRING PHYSICIAN :

ACCESSION NO : R/DHHI-1/2024-25/0000110

Desun More, E.M. Bypass, Kanba Golpark, Kolkata-700 107, Ph: 71 222 000, Fax : 2443 9003
 REPORTED Date: 01/04/2024, E-mail : das@desunhospital.com, Website : www.desunhospital.com

PATIENT CODE : SD01/PAT/1000165490
(A unit of P. N. Memorial Neurocentre & Research Institute Ltd.)

AGE : 37 Yrs 11 Mths

SEX : M

REPORT OF ELECTROCARDIOGRAM

Standardization : 10 mm/mv.
 Rhythm : Regular/Sinus.
 Rate : 81 bpm
 QRS Axis : Normal.
 QRS : Normal.
 QTC : Normal.
 'P' Wave : Normal.
 P.R : Normal.
 QRS Complex : Normal.
 'Q' Wave : Absent.
 ST Segment : Isoelectric.
 'T' Wave : Normal.
 'U' Wave : Absent.

**IMPRESSION : SINUS RHYTHM.
 WNL.**

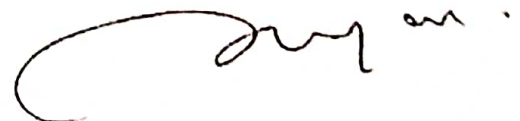

Dr. IMRAN AHMED KHAN

Reg No: 64336, MBBS
 Dept. of Cardiac Science

Prepared By : Utpal Checked By : Sujan

IAK

Asit kumar mishra
ID: 165490

01/04/2024 10:30:36
DESU HOSPITAL
E M Balpas, Kasba Golparak
Kolkata - 700107

81 bpm
--/-- mmHg

Male

QRS : 78 ms
QT/QTcBaz : 354/411 ms
PR : 136 ms
P : 106 ms
RR/PP : 738/740 ms
P/QRS/T : 50/54/32 degrees

Normal sinus rhythm
Normal ECG

Technician:
Ordering Ph:
Referring Ph:
Attending Ph:

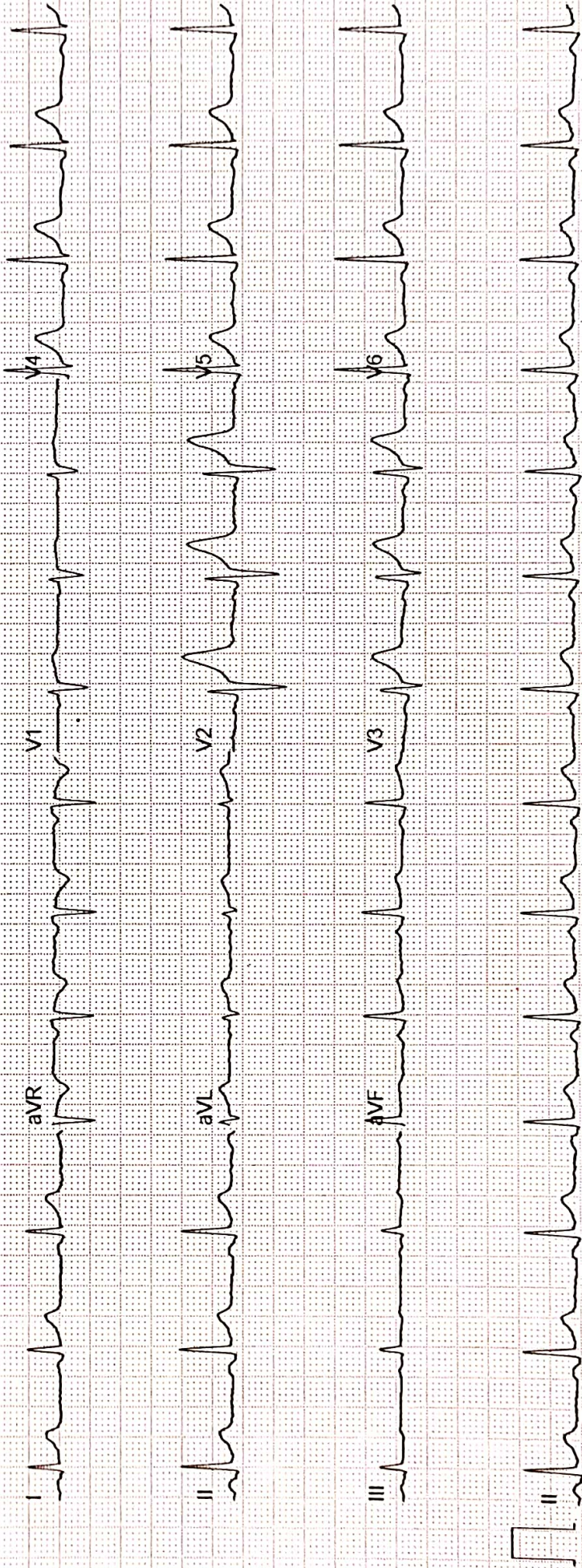

PATIENT NAME & ADDRESS

MR. ASIT KUMAR MISHRA

CARDIOLOGY

DESUN
HOSPITAL
A NABH HOSPITAL

Desun More, E.M. Bypass, Kasba Golpark, Kolkata-700 107, Ph: 71 222 000, Fax: 2443 9003
E-mail: desun@desunhospital.com, Website: www.desunhospital.com
(A unit of P. N. Memorial Neurocentre & Research Institute Ltd.)

PROCEDURE DONE ON : 01.04.2024

REPORTED : 01.04.2024

OPD / IPD / DOC NO : SD01/OPD/BILL/2024-25/OP40508056

PATIENT CODE : SD01/PAT/1000165490

REFERRING DOCTOR :

AGE : 37 Yrs 11 Mths

ACCESSION NO : R/DHHI-1/2024-25/0000073

SEX : M

ECHO CARDIOGRAPHY SCREENING REPORT**ECHO NO : 08****SUMMARY**

- >> Normal LV cavity size.
- >> No Regional wall motion abnormality.
- >> Good LV systolic function. LVEF = 65 %.
- >> No PAH.
- >> Great arteries normal in size and relation.
- >> Interatrial and interventricular septum intact.
- >> Systemic and pulmonary venous drainage normal.
- >> No PE.

FINAL IMPRESSION

- >> No Regional wall motion abnormality.
- >> Good LV systolic function.

Please Correlate Clinically.

Dr. SANJIB KUMAR PATRA

Reg No: 53571 (WBMC)
DM CARD
Dept. of Cardiac Science

Prepared By : Sutapa Checked By : A Esai

S K P

PROCEDURE DONE ON : 01.04.2024
OPD / IPD DOC NO : SD01/OPD/BILL/2024-25/OP40508056
REFERRING DOCTOR :
ACCESSION NO : R/DHHI-1/2024-25/0000073

REPORTED : 01.04.2024
PATIENT CODE : SD01/PAT/1000165490
AGE : 37 Yrs 11 Mths
SEX : M

M - mode Measurements Valves :-

Aorta - 2.7 cm	LV ed - 4.5 cm
LA - 3.4 cm	LV es - 2.7 cm
ACS - cm	IVS ed - 1.1 cm
RV ed - cm	PW (LV) - 1.0 cm
FS - %	LVEF - 65 %

CHAMBERS:-

Left Ventricle : Normal in size. Walls normal in thickness and motion.

Left Atrium : Normal in size.

Right Atrium : Normal in size.

Right Ventricle : Normal in size.

OTHERS :-

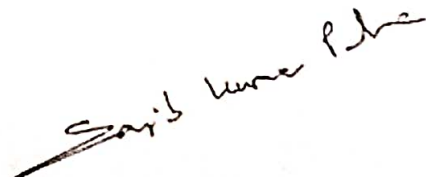

Dr. SANJIB KUMAR PATRA

Reg No: 53571 (WBMC)
DM CARD
Dept. of Cardiac Science

MR. ASIT KUMAR MISHRA

PROCEDURE DONE ON	: 01.04.2024	REPORTED	: 01.04.2024
OPD / IPD DOC NO	: SD01/OPD/BILL/2024-25/OP40508056	PATIENT CODE	: SD01/PAT/1000165490
REFERRING DOCTOR	:	AGE	: 37 Yrs 11 Mths
ACCESSION NO	: R/DHHI-1/2024-25/0000073	SEX	: M

GREAT ARTERIES : Normal in size and relation.

PERICARDIUM : Normal

VALVES :-

MITRAL VALVE

Morphology : Normal

Doppler : Normal

TRICUSPID VALVE

Morphology : Normal

Doppler : Normal

AORTIC VALVE

Morphology : Normal

Doppler : Normal

PULMONARY VALVE

Morphology : Normal

Doppler : Normal

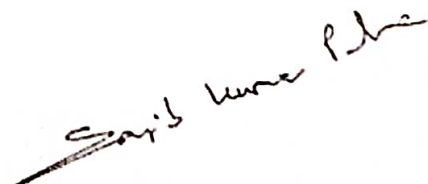

Dr. SANJIB KUMAR PATRA

Reg No: 53571 (WBMC)
DM CARD
Dept. of Cardiac Science

PATIENT NAME & ADDRESS

RADIOLOGY

MR. ASIT KUMAR MISHRA



DESUN
HOSPITAL
A NABH HOSPITAL

PROCEDURE DONE ON : 01.04.2024
 OPD / IPD DOC NO : SD01/OPD/BILL/2024-25/OP40508056
 REFERRING DOCTOR :
 ACCESSION NO : R/DHHI-1/2024-25/0000112

REPORTED : 01.04.2024
Desun More, E.M. Bypass, Kanba Golpark, Kolkata-700 107, Ph: 71 222 000, Fax: 2443 9003
 Email: desun@desunhospital.com, info@desunhospital.com
 (A unit of P. H. Memorial Neuro Centre & Hospital Institute Ltd.)
 PATIENT CODE : SD01/PAT/1000165490
 AGE : 37 Yrs 11 Mths
 SEX : M

(US-13454) USG OF WHOLE ABDOMEN

LIVER

Grade - II fatty changes. Intrahepatic biliary ducts and hepatic vein tributaries are not dilated. No obvious focal lesion seen.

GALL BLADDER

Physiologically distended. Wall thickness is normal. No evidence of any intraluminal lesion seen.

C.B.D.

4.4 mm. in diameter. No obvious intraluminal lesion seen in visible parts.

PORTAL VEIN

12.9 mm in diameter.

PANCREAS

Normal in size, shape and echotexture. No obvious focal lesion or intraparenchymal calcification seen. Main pancreatic duct is not dilated. No peripancreatic fluid collection seen.

SPLEEN

Spleen is normal in size (8.5 cm. in long axis) shape and echotexture. No focal lesion seen. Spleno-portal axis is normal.

KIDNEYS

Both the kidneys are normal in size, shape and axis. Cortical echotexture and cortico-medullary differentiation are normal in both sides. No evidence of any focal lesion seen in either kidneys. No hydronephrosis detected.

Right Kidney measures : 9.4 cm

Left Kidney measures : 10.8 cm

URETERS

Pelvi-ureteric junction and vesico-ureteric junctions are normal. No obvious intraluminal lesion seen in visible part.

URINARY BLADDER

Optimally distended, normal in shape and wall thickness. No evidence of any intraluminal lesion seen.

PATIENT NAME & ADDRESS

RADIOLOGY

MR. ASIT KUMAR MISHRA

DESUN
HOSPITAL
A NABH HOSPITAL

PROCEDURE DONE ON : 01.04.2024
OPD / IPD DOC NO : SD01/OPD/BILL/2024-25/OP40508056
REFERRING DOCTOR :
ACCESSION NO : R/DHHI-1/2024-25/0000112

REPORTED : 01.04.2024
PATIENT CODE : SD01/PAT/1000165490
AGE : 37 Yrs 11 Mths
SEX : M

Desun More, E.M. Bypass, Kasba Golpark, Kolkata-700 107, Ph: 71 222 000, Fax: 2443 9003
Email: desunhospital@gmail.com, desunhospital.com
(A unit of P. N. Memorial Neurocentre & Research Institute Ltd.)

PROSTATE

Normal echotexture. No obvious enlargement of median lobe seen. Inner glandular zone appear normal. Capsule is intact sonologically.

Prostate measures : 2.2 cm x 3.6 cm x 3.3 cm

Prostate weight : 14 gms (approx.)

RETROPERITONEUM

No obvious sonological evidence of any retroperitoneal mass lesion or lymphadenopathy seen in visible part. Aorta and I.V.C. appear normal.

PERITONEUM

No free fluid seen in the peritoneal cavity. Mesenteric echogenicity appears normal.

LOWER PLEURAL SPACES

No free fluid seen.

R.I.F

No obvious mass lesion/localized collection seen.

IMPRESSION:

* Sonological features are within normal limit.

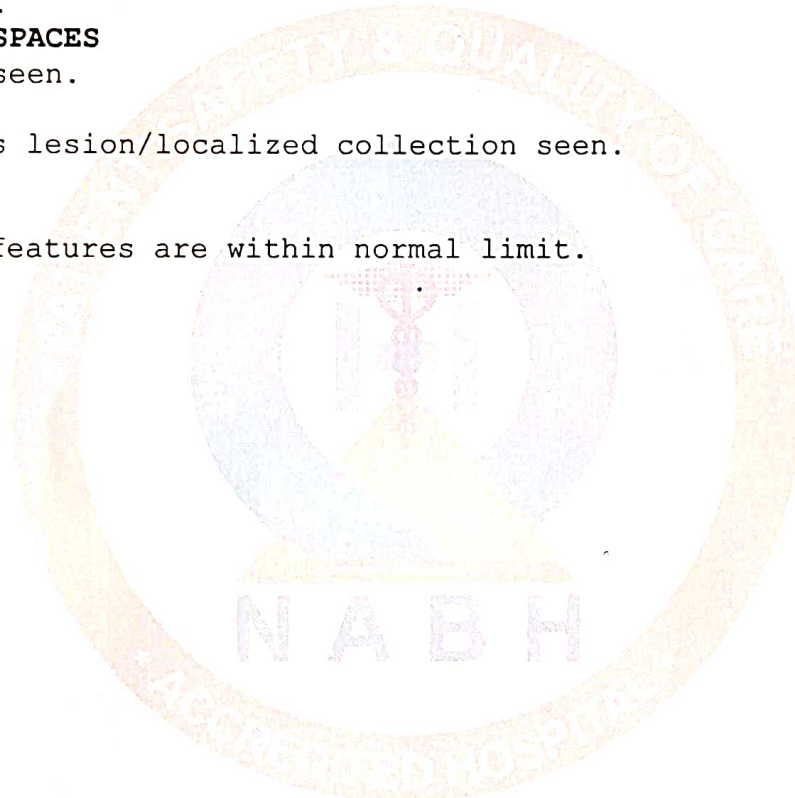

P. P. Samui

Dr. PARTHA P. SAMUI

WBMC-54155

MD(Radiodiagnosis), Senior Consultant
Diagnostic & Interventional Radiology

Patient Name:	ASIT KUMAR MISHRA 37Y OPD	Study Date/Time:	01-04-2024 10:36 AM
Sex/Age/Modality:	M/37Y/CR	Report Date/Time:	01-04-2024 11:10 AM
Patient ID:	14	Report:	CHEST PA
Ref. Physician:	DESUN HOSPITAL & HEART INSTITUTE, KOLKATA	Report ID:	1313950D1236

X-RAY CHEST PA VIEW

FINDINGS :-

The lungs on the either side show equal translucency.
The peripheral pulmonary vasculature is normal.
No focal lung lesion is seen.
Bilateral CP angles are normal.
Both hila are normal in size, have equal density and bear normal relationship.
The heart and trachea are central in position and no mediastinal abnormality is visible.
The cardiac size is normal.
The domes of the diaphragms are normal in position, and show smooth outline.

IMPRESSION :- No significant abnormality detected.

ADVICE :- Clinical correlation and follow up.



**Dr. Santosh Bharat
Rathod**
Consultant Radiologist
MBBS, DMRD, DNB
Reg no: MMCI-4060



Disclaimer: The report is prepared based on the image and patient information provided by the origin. In no event shall Radisky Labs Private Limited be liable for any special, direct, indirect, consequential, or any damages, arising out of or in connection with the use of the service. Patient identification in online reporting is not established, so this report cannot be used for any medicolegal purpose/certifications.



Name - Anit Kumar Mishra

Age - 37 yrs, M, Date - 01/04/24.

o/o - Routine Eye test.

Un Vn < 6/6, -Nc
6/6, -Nc

Pt can read all plates of Ishihers chart.



Dr. Soumyadeep Majumder
Soumyadeep Majumder
MBBS, MS
Reg. No. 68358 WBMC
Department of Ophthalmology

DESUN HOSPITAL

(A unit of P N Memorial Neurocentre & Research Institute Ltd.)
Desun More, Kasba Golpark, E. M. Bypass, Kolkata - 700 107
Ph. : 033-71-222-000, Fax : 2443-9003 / 5050
E-mail : desun@desunhospital.com
Website : www.desunhospital.com



Name : Mr. Adit Kuman Mishra

Date : 01.04.24

U / Doctor : Dr. Madhuri Nath

Age : 37 Sex : M

Doctor's Prescription

Rx

fc:- Routine Dental Check up

M/H:- Diabetic pt., hypertensive pt.
and taking medicine.

O/E:- Calculus ++
Stain +

Adv:- Oml Prophylaxis in both
U/L arch

Madhuri



Dr. Madhuri Nath Kahar
Reg. No.-6160 WBMC
BDS, MDS
Dept. of Dental S.
DESUN HOSPITAL



Name: Mr. Adit Kuman Mishra

Date: 01.04.24

U/Doctor: Dr. Sneemanti Bag

Age: 37y Sex: M

Doctor's Prescription

Rx	Advice
<p>c/o constant ear-itchy chronic ear-itchy No other significant complaints. Recent episode of cold OP O/E. - B/L EAC - chronic otitis externa B/L TM intact mild conjunctivitis. TFF - B/L Rinne, positive Weber - Central</p>	<p>→ Stop ear-picking → Stop nose-picking → Use face wash → SURFAZ SN cream apply locally twice daily (B/L) EAC X 10 days. → Tab MONTICOPE AY 1 tab OD OD daily before dinner X 1 week. → OTRINO2 nasal drops 2 drops 3 times daily B/L nasal cavity X 1 week → OD NEOSPORIN ophthalmic ointment apply locally (area of septal ulcer) 3 times daily X 1 week.</p>
P 20	

Note on ANI -
D NS (Mr)
E 37H (offr)
septel uluwei (mitol)
su Nifut



⇒ Review SO S.

S. Bag

01. 04. 2025

Dr. Sreemanti Bag
MBBS, M
Reg. No. - 7388
Department of ENT
Desun Hospital
Desun Hospital