

Patient Name : Mr.ASHOK DHULEKAR	Collected : 31/Mar/2024 08:31AM
Age/Gender : 36 Y 10 M 29 D/M	Received : 31/Mar/2024 02:26PM
UHID/MR No : CPIM.0000058882	Reported : 31/Mar/2024 05:11PM
Visit ID : CPIMOPV159258	Status : Final Report
Ref Doctor : Dr.SELF	Sponsor Name : ARCOFEMI HEALTHCARE LIMITED
Emp/Auth/TPA ID : bobE19228	

DEPARTMENT OF HAEMATOLOGY

PERIPHERAL SMEAR , WHOLE BLOOD EDTA

RBC's are Normocytic Normochromic
WBC's eosinophilia with lymphocytosis
Platelets are Adequate
No hemoparasite seen.

Dr Sneha Shah
MBBS, MD (Pathology)
Consultant Pathologist

SIN No:BED240090217

This test has been performed at Apollo Health and Lifestyle Ltd- Sadashiv Peth Pune, Diagnostics Lab



Patient Name : Mr.ASHOK DHULEKAR	Collected : 31/Mar/2024 08:31AM
Age/Gender : 36 Y 10 M 29 D/M	Received : 31/Mar/2024 02:26PM
UHID/MR No : CPIM.0000058882	Reported : 31/Mar/2024 05:11PM
Visit ID : CPIMOPV159258	Status : Final Report
Ref Doctor : Dr.SELF	Sponsor Name : ARCOFEMI HEALTHCARE LIMITED
Emp/Auth/TPA ID : bobE19228	

DEPARTMENT OF HAEMATOLOGY

ARCOFEMI - MEDIWHEEL - FULL BODY ANNUAL PLUS MALE - TMT - PAN INDIA - FY2324

Test Name	Result	Unit	Bio. Ref. Range	Method
HEMOGRAM , WHOLE BLOOD EDTA				
HAEMOGLOBIN	16.9	g/dL	13-17	Spectrophotometer
PCV	49.50	%	40-50	Electronic pulse & Calculation
RBC COUNT	5.67	Million/cu.mm	4.5-5.5	Electrical Impedance
MCV	87.3	fL	83-101	Calculated
MCH	29.7	pg	27-32	Calculated
MCHC	34.1	g/dL	31.5-34.5	Calculated
R.D.W	13.6	%	11.6-14	Calculated
TOTAL LEUCOCYTE COUNT (TLC)	8,780	cells/cu.mm	4000-10000	Electrical Impedance
DIFFERENTIAL LEUCOCYTIC COUNT (DLC)				
NEUTROPHILS	40.3	%	40-80	Electrical Impedance
LYMPHOCYTES	41.5	%	20-40	Electrical Impedance
EOSINOPHILS	7.3	%	1-6	Electrical Impedance
MONOCYTES	10.4	%	2-10	Electrical Impedance
BASOPHILS	0.5	%	<1-2	Electrical Impedance
ABSOLUTE LEUCOCYTE COUNT				
NEUTROPHILS	3538.34	Cells/cu.mm	2000-7000	Calculated
LYMPHOCYTES	3643.7	Cells/cu.mm	1000-3000	Calculated
EOSINOPHILS	640.94	Cells/cu.mm	20-500	Calculated
MONOCYTES	913.12	Cells/cu.mm	200-1000	Calculated
BASOPHILS	43.9	Cells/cu.mm	0-100	Calculated
Neutrophil lymphocyte ratio (NLR)	0.97		0.78- 3.53	Calculated
PLATELET COUNT	274000	cells/cu.mm	150000-410000	Electrical impedance
ERYTHROCYTE SEDIMENTATION RATE (ESR)	5	mm at the end of 1 hour	0-15	Modified Westergren
PERIPHERAL SMEAR				

RBC's are Normocytic Normochromic
WBC's eosinophilia
Platelets are Adequate
No hemoparasite seen.

Page 2 of 14



Dr Sneha Shah
MBBS, MD (Pathology)
Consultant Pathologist

SIN No:BED240090217

This test has been performed at Apollo Health and Lifestyle Ltd- Sadashiv Peth Pune, Diagnostics Lab



Patient Name	: Mr.ASHOK DHULEKAR	Collected	: 31/Mar/2024 08:31AM
Age/Gender	: 36 Y 10 M 29 D/M	Received	: 31/Mar/2024 02:26PM
UHID/MR No	: CPIM.0000058882	Reported	: 31/Mar/2024 05:11PM
Visit ID	: CPIMOPV159258	Status	: Final Report
Ref Doctor	: Dr.SELF	Sponsor Name	: ARCOFEMI HEALTHCARE LIMITED
Emp/Auth/TPA ID	: bobE19228		

DEPARTMENT OF HAEMATOLOGY

ARCOFEMI - MEDIWHEEL - FULL BODY ANNUAL PLUS MALE - TMT - PAN INDIA - FY2324

Dr Sneha Shah
MBBS, MD (Pathology)
Consultant Pathologist

SIN No:BED240090217

This test has been performed at Apollo Health and Lifestyle Ltd- Sadashiv Peth Pune, Diagnostics Lab



Patient Name : Mr.ASHOK DHULEKAR	Collected : 31/Mar/2024 08:31AM
Age/Gender : 36 Y 10 M 29 D/M	Received : 31/Mar/2024 02:26PM
UHID/MR No : CPIM.0000058882	Reported : 31/Mar/2024 05:29PM
Visit ID : CPIMOPV159258	Status : Final Report
Ref Doctor : Dr.SELF	Sponsor Name : ARCOFEMI HEALTHCARE LIMITED
Emp/Auth/TPA ID : bobE19228	

DEPARTMENT OF HAEMATOLOGY

ARCOFEMI - MEDIWHEEL - FULL BODY ANNUAL PLUS MALE - TMT - PAN INDIA - FY2324

Test Name	Result	Unit	Bio. Ref. Range	Method
BLOOD GROUP ABO AND RH FACTOR , WHOLE BLOOD EDTA				
BLOOD GROUP TYPE	O			Microplate Hemagglutination
Rh TYPE	Positive			Microplate Hemagglutination

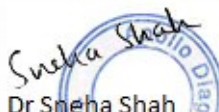
Sneha Shah

Dr Sneha Shah
 MBBS, MD (Pathology)
 Consultant Pathologist

SIN No:BED240090217

This test has been performed at Apollo Health and Lifestyle Ltd- Sadashiv Peth Pune, Diagnostics Lab



Patient Name : Mr.ASHOK DHULEKAR	Collected : 31/Mar/2024 11:27AM
Age/Gender : 36 Y 10 M 29 D/M	Received : 31/Mar/2024 04:53PM
UHID/MR No : CPIM.0000058882	Reported : 31/Mar/2024 05:28PM
Visit ID : CPIMOPV159258	Status : Final Report
Ref Doctor : Dr.SELF	Sponsor Name : ARCOFEMI HEALTHCARE LIMITED
Emp/Auth/TPA ID : bobE19228	

DEPARTMENT OF BIOCHEMISTRY

ARCOFEMI - MEDIWHEEL - FULL BODY ANNUAL PLUS MALE - TMT - PAN INDIA - FY2324

Test Name	Result	Unit	Bio. Ref. Range	Method
GLUCOSE, FASTING , NAF PLASMA	93	mg/dL	70-100	HEXOKINASE

Comment:

As per American Diabetes Guidelines, 2023

Fasting Glucose Values in mg/dL	Interpretation
70-100 mg/dL	Normal
100-125 mg/dL	Prediabetes
≥126 mg/dL	Diabetes
<70 mg/dL	Hypoglycemia

Note:

- The diagnosis of Diabetes requires a fasting plasma glucose of $>$ or $=$ 126 mg/dL and/or a random / 2 hr post glucose value of $>$ or $=$ 200 mg/dL on at least 2 occasions.
- Very high glucose levels ($>$ 450 mg/dL in adults) may result in Diabetic Ketoacidosis & is considered critical.

Test Name	Result	Unit	Bio. Ref. Range	Method
GLUCOSE, POST PRANDIAL (PP), 2 HOURS , SODIUM FLUORIDE PLASMA (2 HR)	105	mg/dL	70-140	HEXOKINASE

Comment:

It is recommended that FBS and PPBS should be interpreted with respect to their Biological reference ranges and not with each other.

Conditions which may lead to lower postprandial glucose levels as compared to fasting glucose levels may be due to reactive hypoglycemia, dietary meal content, duration or timing of sampling after food digestion and absorption, medications such as insulin preparations, sulfonylureas, amylin analogues, or conditions such as overproduction of insulin.



DR.Sanjay Ingle
M.B.B.S,M.D(Pathology)
Consultant Pathologist

SIN No:PLP1441704

This test has been performed at Apollo Health and Lifestyle Ltd- Sadashiv Peth Pune, Diagnostics Lab



Patient Name : Mr.ASHOK DHULEKAR	Collected : 31/Mar/2024 08:31AM
Age/Gender : 36 Y 10 M 29 D/M	Received : 31/Mar/2024 02:27PM
UHID/MR No : CPIM.0000058882	Reported : 31/Mar/2024 04:28PM
Visit ID : CPIMOPV159258	Status : Final Report
Ref Doctor : Dr.SELF	Sponsor Name : ARCOFEMI HEALTHCARE LIMITED
Emp/Auth/TPA ID : bobE19228	

DEPARTMENT OF BIOCHEMISTRY

ARCOFEMI - MEDIWHEEL - FULL BODY ANNUAL PLUS MALE - TMT - PAN INDIA - FY2324

Test Name	Result	Unit	Bio. Ref. Range	Method
HBA1C (GLYCATED HEMOGLOBIN) , WHOLE BLOOD EDTA				
HBA1C, GLYCATED HEMOGLOBIN	5.5	%		HPLC
ESTIMATED AVERAGE GLUCOSE (eAG)	111	mg/dL		Calculated

Comment:

Reference Range as per American Diabetes Association (ADA) 2023 Guidelines:

REFERENCE GROUP	HBA1C %
NON DIABETIC	<5.7
PREDIABETES	5.7 – 6.4
DIABETES	≥ 6.5
DIABETICS	
EXCELLENT CONTROL	6 – 7
FAIR TO GOOD CONTROL	7 – 8
UNSATISFACTORY CONTROL	8 – 10
POOR CONTROL	>10

Note: Dietary preparation or fasting is not required.

- HbA1C is recommended by American Diabetes Association for Diagnosing Diabetes and monitoring Glycemic Control by American Diabetes Association guidelines 2023.
- Trends in HbA1C values is a better indicator of Glycemic control than a single test.
- Low HbA1C in Non-Diabetic patients are associated with Anemia (Iron Deficiency/Hemolytic), Liver Disorders, Chronic Kidney Disease. Clinical Correlation is advised in interpretation of low Values.
- Falsely low HbA1c (below 4%) may be observed in patients with clinical conditions that shorten erythrocyte life span or decrease mean erythrocyte age. HbA1c may not accurately reflect glycemic control when clinical conditions that affect erythrocyte survival are present.
- In cases of Interference of Hemoglobin variants in HbA1C, alternative methods (Fructosamine) estimation is recommended for Glycemic Control
 - A: HbF >25%
 - B: Homozygous Hemoglobinopathy.
 (Hb Electrophoresis is recommended method for detection of Hemoglobinopathy)



Dr Sneha Shah
MBBS, MD (Pathology)
Consultant Pathologist

SIN No:EDT240042038

This test has been performed at Apollo Health and Lifestyle Ltd- Sadashiv Peth Pune, Diagnostics Lab



Patient Name : Mr.ASHOK DHULEKAR	Collected : 31/Mar/2024 08:31AM
Age/Gender : 36 Y 10 M 29 D/M	Received : 31/Mar/2024 02:15PM
UHID/MR No : CPIM.0000058882	Reported : 31/Mar/2024 04:39PM
Visit ID : CPIMOPV159258	Status : Final Report
Ref Doctor : Dr.SELF	Sponsor Name : ARCOFEMI HEALTHCARE LIMITED
Emp/Auth/TPA ID : bobE19228	

DEPARTMENT OF BIOCHEMISTRY

ARCOFEMI - MEDIWHEEL - FULL BODY ANNUAL PLUS MALE - TMT - PAN INDIA - FY2324

Test Name	Result	Unit	Bio. Ref. Range	Method
LIPID PROFILE , SERUM				
TOTAL CHOLESTEROL	205	mg/dL	<200	CHO-POD
TRIGLYCERIDES	106	mg/dL	<150	GPO-POD
HDL CHOLESTEROL	38	mg/dL	40-60	Enzymatic Immuno-inhibition
NON-HDL CHOLESTEROL	167	mg/dL	<130	Calculated
LDL CHOLESTEROL	145.54	mg/dL	<100	Calculated
VLDL CHOLESTEROL	21.17	mg/dL	<30	Calculated
CHOL / HDL RATIO	5.39		0-4.97	Calculated
ATHEROGENIC INDEX (AIP)	0.09		<0.11	Calculated

Comment:

Reference Interval as per National Cholesterol Education Program (NCEP) Adult Treatment Panel III Report.

	Desirable	Borderline High	High	Very High
TOTAL CHOLESTEROL	< 200	200 - 239	≥ 240	
TRIGLYCERIDES	<150	150 - 199	200 - 499	≥ 500
LDL	Optimal < 100; Near Optimal 100-129	130 - 159	160 - 189	≥ 190
HDL	≥ 60			
NON-HDL CHOLESTEROL	Optimal <130; Above Optimal 130-159	160-189	190-219	>220
ATHEROGENIC INDEX(AIP)	<0.11	0.12 – 0.20	>0.21	

Note:

- 1) Measurements in the same patient on different days can show physiological and analytical variations.
- 2) NCEP ATP III identifies non-HDL cholesterol as a secondary target of therapy in persons with high triglycerides.
- 3) Primary prevention algorithm now includes absolute risk estimation and lower LDL Cholesterol target levels to determine eligibility of drug therapy.

Page 7 of 14



Dr Sneha Shah
MBBS, MD (Pathology)
Consultant Pathologist

SIN No:SE04683766

This test has been performed at Apollo Health and Lifestyle Ltd- Sadashiv Peth Pune, Diagnostics Lab



Patient Name : Mr.ASHOK DHULEKAR	Collected : 31/Mar/2024 08:31AM
Age/Gender : 36 Y 10 M 29 D/M	Received : 31/Mar/2024 02:15PM
UHID/MR No : CPIM.0000058882	Reported : 31/Mar/2024 04:39PM
Visit ID : CPIMOPV159258	Status : Final Report
Ref Doctor : Dr.SELF	Sponsor Name : ARCOFEMI HEALTHCARE LIMITED
Emp/Auth/TPA ID : bobE19228	

DEPARTMENT OF BIOCHEMISTRY

ARCOFEMI - MEDIWHEEL - FULL BODY ANNUAL PLUS MALE - TMT - PAN INDIA - FY2324

- 4) Low HDL levels are associated with coronary heart disease due to insufficient HDL being available to participate in reverse cholesterol transport, the process by which cholesterol is eliminated from peripheral tissues.
- 5) As per NCEP guidelines, all adults above the age of 20 years should be screened for lipid status. Selective screening of children above the age of 2 years with a family history of premature cardiovascular disease or those with at least one parent with high total cholesterol is recommended.
- 6) VLDL, LDL Cholesterol Non-HDL Cholesterol, CHOL/HDL RATIO, LDL/HDL RATIO are calculated parameters when Triglycerides are below 400 mg/dl. When Triglycerides are more than 400 mg/dl LDL cholesterol is a direct measurement.
- 7) Triglycerides and HDL-cholesterol in Atherogenic index (AIP) reflect the balance between the atherogenic and protective lipoproteins. Clinical studies have shown that AIP (log (TG/HDL) & values used are in mmol/L) predicts cardiovascular risk and a useful measure of response to treatment (pharmacological intervention).

Sneha Shah
Dr Sneha Shah
MBBS, MD (Pathology)
Consultant Pathologist

SIN No:SE04683766

This test has been performed at Apollo Health and Lifestyle Ltd- Sadashiv Peth Pune, Diagnostics Lab



Patient Name : Mr.ASHOK DHULEKAR	Collected : 31/Mar/2024 08:31AM
Age/Gender : 36 Y 10 M 29 D/M	Received : 31/Mar/2024 02:15PM
UHID/MR No : CPIM.0000058882	Reported : 31/Mar/2024 04:39PM
Visit ID : CPIMOPV159258	Status : Final Report
Ref Doctor : Dr.SELF	Sponsor Name : ARCOFEMI HEALTHCARE LIMITED
Emp/Auth/TPA ID : bobE19228	

DEPARTMENT OF BIOCHEMISTRY

ARCOFEMI - MEDIWHEEL - FULL BODY ANNUAL PLUS MALE - TMT - PAN INDIA - FY2324

Test Name	Result	Unit	Bio. Ref. Range	Method
LIVER FUNCTION TEST (LFT) , SERUM				
BILIRUBIN, TOTAL	1.12	mg/dL	0.3-1.2	DPD
BILIRUBIN CONJUGATED (DIRECT)	0.17	mg/dL	<0.2	DPD
BILIRUBIN (INDIRECT)	0.95	mg/dL	0.0-1.1	Dual Wavelength
ALANINE AMINOTRANSFERASE (ALT/SGPT)	37.91	U/L	<50	IFCC
ASPARTATE AMINOTRANSFERASE (AST/SGOT)	36.6	U/L	<50	IFCC
ALKALINE PHOSPHATASE	92.72	U/L	30-120	IFCC
PROTEIN, TOTAL	7.68	g/dL	6.6-8.3	Biuret
ALBUMIN	4.28	g/dL	3.5-5.2	BROMO CRESOL GREEN
GLOBULIN	3.40	g/dL	2.0-3.5	Calculated
A/G RATIO	1.26		0.9-2.0	Calculated

Comment:

LFT results reflect different aspects of the health of the liver, i.e., hepatocyte integrity (AST & ALT), synthesis and secretion of bile (Bilirubin, ALP), cholestasis (ALP, GGT), protein synthesis (Albumin)

Common patterns seen:

1. Hepatocellular Injury:

- AST – Elevated levels can be seen. However, it is not specific to liver and can be raised in cardiac and skeletal injuries.
- ALT – Elevated levels indicate hepatocellular damage. It is considered to be most specific lab test for hepatocellular injury. Values also correlate well with increasing BMI.
- Disproportionate increase in AST, ALT compared with ALP.
- Bilirubin may be elevated.
- AST: ALT (ratio) – In case of hepatocellular injury AST: ALT > 1 In Alcoholic Liver Disease AST: ALT usually >2. This ratio is also seen to be increased in NAFLD, Wilson's's diseases, Cirrhosis, but the increase is usually not >2.

2. Cholestatic Pattern:

- ALP – Disproportionate increase in ALP compared with AST, ALT.
- Bilirubin may be elevated.
- ALP elevation also seen in pregnancy, impacted by age and sex.
- To establish the hepatic origin correlation with GGT helps. If GGT elevated indicates hepatic cause of increased ALP.

3. Synthetic function impairment:

- Albumin- Liver disease reduces albumin levels.
- Correlation with PT (Prothrombin Time) helps.

 Dr Sneha Shah
 MBBS, MD (Pathology)
 Consultant Pathologist

SIN No:SE04683766

This test has been performed at Apollo Health and Lifestyle Ltd- Sadashiv Peth Pune, Diagnostics Lab



Patient Name : Mr.ASHOK DHULEKAR	Collected : 31/Mar/2024 08:31AM
Age/Gender : 36 Y 10 M 29 D/M	Received : 31/Mar/2024 02:15PM
UHID/MR No : CPIM.0000058882	Reported : 31/Mar/2024 04:39PM
Visit ID : CPIMOPV159258	Status : Final Report
Ref Doctor : Dr.SELF	Sponsor Name : ARCOFEMI HEALTHCARE LIMITED
Emp/Auth/TPA ID : bobE19228	

DEPARTMENT OF BIOCHEMISTRY

ARCOFEMI - MEDIWHEEL - FULL BODY ANNUAL PLUS MALE - TMT - PAN INDIA - FY2324

Test Name	Result	Unit	Bio. Ref. Range	Method
RENAL PROFILE/KIDNEY FUNCTION TEST (RFT/KFT) , SERUM				
CREATININE	0.90	mg/dL	0.72 – 1.18	Modified Jaffe, Kinetic
UREA	21.44	mg/dL	17-43	GLDH, Kinetic Assay
BLOOD UREA NITROGEN	10.0	mg/dL	8.0 - 23.0	Calculated
URIC ACID	3.95	mg/dL	3.5–7.2	Uricase PAP
CALCIUM	8.97	mg/dL	8.8-10.6	Arsenazo III
PHOSPHORUS, INORGANIC	3.74	mg/dL	2.5-4.5	Phosphomolybdate Complex
SODIUM	139.11	mmol/L	136–146	ISE (Indirect)
POTASSIUM	4.5	mmol/L	3.5–5.1	ISE (Indirect)
CHLORIDE	102.5	mmol/L	101–109	ISE (Indirect)
PROTEIN, TOTAL	7.68	g/dL	6.6-8.3	Biuret
ALBUMIN	4.28	g/dL	3.5-5.2	BROMO CRESOL GREEN
GLOBULIN	3.40	g/dL	2.0-3.5	Calculated
A/G RATIO	1.26		0.9-2.0	Calculated



Dr Sneha Shah
MBBS, MD (Pathology)
Consultant Pathologist

SIN No:SE04683766

This test has been performed at Apollo Health and Lifestyle Ltd- Sadashiv Peth Pune, Diagnostics Lab



Patient Name : Mr.ASHOK DHULEKAR	Collected : 31/Mar/2024 08:31AM
Age/Gender : 36 Y 10 M 29 D/M	Received : 31/Mar/2024 02:15PM
UHID/MR No : CPIM.0000058882	Reported : 31/Mar/2024 04:39PM
Visit ID : CPIMOPV159258	Status : Final Report
Ref Doctor : Dr.SELF	Sponsor Name : ARCOFEMI HEALTHCARE LIMITED
Emp/Auth/TPA ID : bobE19228	

DEPARTMENT OF BIOCHEMISTRY

ARCOFEMI - MEDIWHEEL - FULL BODY ANNUAL PLUS MALE - TMT - PAN INDIA - FY2324

Test Name	Result	Unit	Bio. Ref. Range	Method
GAMMA GLUTAMYL TRANSPEPTIDASE (GGT) , SERUM	72.94	U/L	<55	IFCC

Sneha Shah
Dr Sneha Shah
MBBS, MD (Pathology)
Consultant Pathologist

SIN No:SE04683766

This test has been performed at Apollo Health and Lifestyle Ltd- Sadashiv Peth Pune, Diagnostics Lab



Patient Name : Mr.ASHOK DHULEKAR	Collected : 31/Mar/2024 08:31AM
Age/Gender : 36 Y 10 M 29 D/M	Received : 31/Mar/2024 02:37PM
UHID/MR No : CPIM.0000058882	Reported : 31/Mar/2024 04:42PM
Visit ID : CPIMOPV159258	Status : Final Report
Ref Doctor : Dr.SELF	Sponsor Name : ARCOFEMI HEALTHCARE LIMITED
Emp/Auth/TPA ID : bobE19228	

DEPARTMENT OF IMMUNOLOGY

ARCOFEMI - MEDIWHEEL - FULL BODY ANNUAL PLUS MALE - TMT - PAN INDIA - FY2324

Test Name	Result	Unit	Bio. Ref. Range	Method
THYROID PROFILE TOTAL (T3, T4, TSH) , SERUM				
TRI-iodothyronine (T3, TOTAL)	1.29	ng/mL	0.7-2.04	CLIA
THYROXINE (T4, TOTAL)	15.46	µg/dL	5.48-14.28	CLIA
THYROID STIMULATING HORMONE (TSH)	2.979	µIU/mL	0.34-5.60	CLIA

Comment:

For pregnant females	Bio Ref Range for TSH in uIU/ml (As per American Thyroid Association)
First trimester	0.1 - 2.5
Second trimester	0.2 – 3.0
Third trimester	0.3 – 3.0

- TSH is a glycoprotein hormone secreted by the anterior pituitary. TSH activates production of T3 (Triiodothyronine) and its prohormone T4 (Thyroxine). Increased blood level of T3 and T4 inhibit production of TSH.
- TSH is elevated in primary hypothyroidism and will be low in primary hyperthyroidism. Elevated or low TSH in the context of normal free thyroxine is often referred to as sub-clinical hypo- or hyperthyroidism respectively.
- Both T4 & T3 provides limited clinical information as both are highly bound to proteins in circulation and reflects mostly inactive hormone. Only a very small fraction of circulating hormone is free and biologically active.
- Significant variations in TSH can occur with circadian rhythm, hormonal status, stress, sleep deprivation, medication & circulating antibodies.

TSH	T3	T4	FT4	Conditions
High	Low	Low	Low	Primary Hypothyroidism, Post Thyroidectomy, Chronic Autoimmune Thyroiditis
High	N	N	N	Subclinical Hypothyroidism, Autoimmune Thyroiditis, Insufficient Hormone Replacement Therapy.
N/Low	Low	Low	Low	Secondary and Tertiary Hypothyroidism
Low	High	High	High	Primary Hyperthyroidism, Goitre, Thyroiditis, Drug effects, Early Pregnancy
Low	N	N	N	Subclinical Hyperthyroidism
Low	Low	Low	Low	Central Hypothyroidism, Treatment with Hyperthyroidism
Low	N	High	High	Thyroiditis, Interfering Antibodies
N/Low	High	N	N	T3 Thyrotoxicosis, Non thyroidal causes
High	High	High	High	Pituitary Adenoma; TSHoma/Thyrotropinoma

 Dr Sneha Shah
 MBBS, MD (Pathology)
 Consultant Pathologist

SIN No:SPL24061485

This test has been performed at Apollo Health and Lifestyle ltd- Sadashiv Peth Pune, Diagnostics Lab



Patient Name : Mr.ASHOK DHULEKAR	Collected : 31/Mar/2024 08:31AM
Age/Gender : 36 Y 10 M 29 D/M	Received : 31/Mar/2024 02:08PM
UHID/MR No : CPIM.0000058882	Reported : 31/Mar/2024 03:50PM
Visit ID : CPIMOPV159258	Status : Final Report
Ref Doctor : Dr.SELF	Sponsor Name : ARCOFEMI HEALTHCARE LIMITED
Emp/Auth/TPA ID : bobE19228	

DEPARTMENT OF CLINICAL PATHOLOGY

ARCOFEMI - MEDIWHEEL - FULL BODY ANNUAL PLUS MALE - TMT - PAN INDIA - FY2324

Test Name	Result	Unit	Bio. Ref. Range	Method
COMPLETE URINE EXAMINATION (CUE) , URINE				
PHYSICAL EXAMINATION				
COLOUR	PALE YELLOW		PALE YELLOW	Visual
TRANSPARENCY	CLEAR		CLEAR	Visual
pH	<5.5		5-7.5	DOUBLE INDICATOR
SP. GRAVITY	>1.025		1.002-1.030	Bromothymol Blue
BIOCHEMICAL EXAMINATION				
URINE PROTEIN	NEGATIVE		NEGATIVE	PROTEIN ERROR OF INDICATOR
GLUCOSE	NEGATIVE		NEGATIVE	GLUCOSE OXIDASE
URINE BILIRUBIN	NEGATIVE		NEGATIVE	AZO COUPLING REACTION
URINE KETONES (RANDOM)	NEGATIVE		NEGATIVE	SODIUM NITRO PRUSSIDE
UROBILINOGEN	NORMAL		NORMAL	MODIFIED EHRlich REACTION
NITRITE	NEGATIVE		NEGATIVE	Diazotization
LEUCOCYTE ESTERASE	NEGATIVE		NEGATIVE	LEUCOCYTE ESTERASE
CENTRIFUGED SEDIMENT WET MOUNT AND MICROSCOPY				
PUS CELLS	2 - 3	/hpf	0-5	Microscopy
EPITHELIAL CELLS	1 - 2	/hpf	<10	MICROSCOPY
RBC	NIL	/hpf	0-2	MICROSCOPY
CASTS	NIL		0-2 Hyaline Cast	MICROSCOPY
CRYSTALS	ABSENT		ABSENT	MICROSCOPY

Dr Sneha Shah
MBBS, MD (Pathology)
Consultant Pathologist

SIN No:UR2322496

This test has been performed at Apollo Health and Lifestyle Ltd- Sadashiv Peth Pune, Diagnostics Lab



Patient Name : Mr.ASHOK DHULEKAR	Collected : 31/Mar/2024 08:31AM
Age/Gender : 36 Y 10 M 29 D/M	Received : 31/Mar/2024 02:08PM
UHID/MR No : CPIM.0000058882	Reported : 31/Mar/2024 03:14PM
Visit ID : CPIMOPV159258	Status : Final Report
Ref Doctor : Dr.SELF	Sponsor Name : ARCOFEMI HEALTHCARE LIMITED
Emp/Auth/TPA ID : bobE19228	

DEPARTMENT OF CLINICAL PATHOLOGY

ARCOFEMI - MEDIWHEEL - FULL BODY ANNUAL PLUS MALE - TMT - PAN INDIA - FY2324

Test Name	Result	Unit	Bio. Ref. Range	Method
URINE GLUCOSE(POST PRANDIAL)	NEGATIVE		NEGATIVE	Dipstick

Test Name	Result	Unit	Bio. Ref. Range	Method
URINE GLUCOSE(FASTING)	NEGATIVE		NEGATIVE	Dipstick

*** End Of Report ***

Sneha Shah
Dr Sneha Shah
MBBS, MD (Pathology)
Consultant Pathologist

SIN No:UF011599

This test has been performed at Apollo Health and Lifestyle Ltd- Sadashiv Peth Pune, Diagnostics Lab



Customer Pending Tests
OPHAL
ENT
DENTAL

MR.ASHOK DHULEKAR,

Exercise Test / 12SL Report

APOLLO CLINIC

Patient ID: 58882

31.03.2024

Male 174 cm 83 kg

10:38:35

130/80 mmHg

Normal sinus rhythm with sinus arrhythmia
Normal ECG

Vent. Rate	98 bpm
PR interval	148 ms
QRS duration	78 ms
QT/QTc	346 / 441 ms
P-R-T axes	73 / 78 / 72 °
P duration	124 ms
RR interval	612 ms

Technician
Medication:

Dr. ANAND KALASKAR
 MBBS, MD, PGDEDM
 Reg. No. 55780
 General Physician & Diabetologist

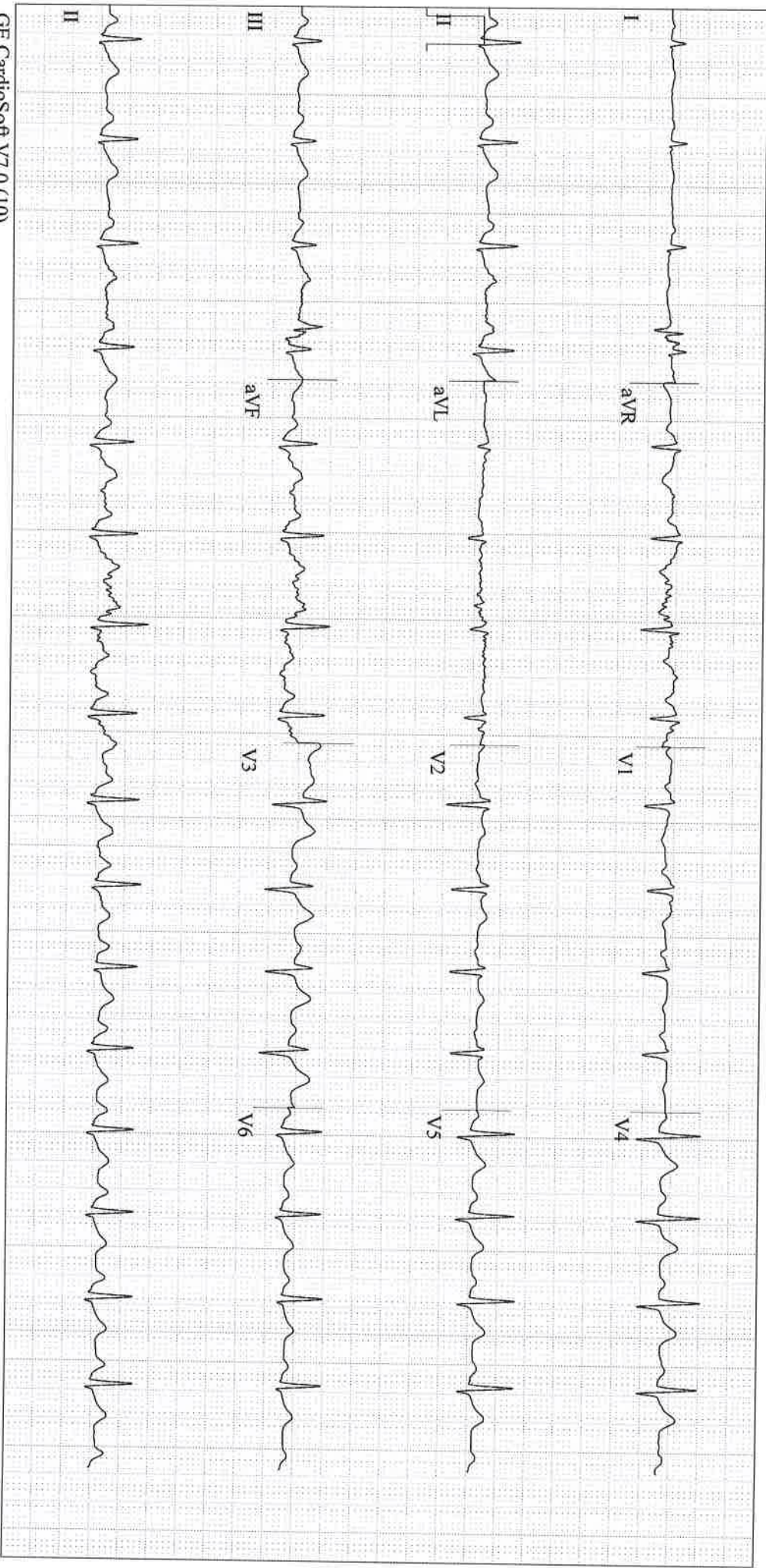

Patient ID: 58882

31.03.2024 Male 174 cm 83 kg
10:38:46 36 yrs

Meds:

Test Reason:
Medical History:

Ref. MD: Ordering MD:
Technician: Test Type:
Comment:

BRUCE: Exercise Time 08:15
Max HR: 179 bpm 97% of max predicted 184 bpm HR at rest: 116
Max BP: 160/90 mmHg Max RPP: 25060 mmHg*bpm
Maximum Workload: 10.00 METS
Max. ST: -0.09 mV, 0.24 mV/s in III; EXERCISE STAGE 3 7:00
ST/HR index: 0.33 μ V/bpm
HR reserve used: 88 %
HR recovery: 24 bpm
VE recovery: 0 VE/min
ST/HR hysteresis: -0.007 mV (V2)
QRS duration: BASELINE: 88 ms, PEAK EX: 86 ms, REC: 88 ms
Room:
Location: * 0 *

Phase Name	Stage Name	Time in Stage	Speed [km/h]	Grade [%]	Workload [METS]	HR [bpm]	BP [mmHg]	RPP [mmHg*bpm]	VE [/min]	ST Level III [mV]	Comment
PRETEST	SUPINE	00:17	0.00	0.00	1.0	86			0	0.06	
	STANDING	00:02	0.00	0.00	1.0	88			0	0.06	
	HYPERV.	00:37	0.00	0.00	1.0	116			0	0.04	
EXERCISE	STAGE 1	03:00	2.70	10.00	4.6	121			0	0.03	
	STAGE 2	03:00	4.00	12.00	7.0	146	130/80	18980	0	-0.01	
	STAGE 3	02:15	5.40	14.00	10.0	176	140/80	24640	0	-0.02	
RECOVERY		02:21	0.00	0.00	1.0	126	160/90	20160	0	0.06	

Negative
No ST-T changes

W

DR. ANAND KALASKAR
MBBS, MD, PGDEDM
Reg. No. 55780
General Physician & Diabetologist

MR.ASHOK DHULEKAR,

Patient ID: 58882

31.03.2024 Male 174 cm 83 kg

10:39:07 36 yrs

Exercise Test / 12-Lead Report

PRETEST
SUPINE

00:15

APOLLO CLINIC

BRUCE
0.0 km/h

0.0 % Measured at 60 ms Post J

Auto Points

Lead ST(mV) Lead ST(mV)

I	0.01	V1	0.02
II	0.07	V2	0.02
III	0.06	V3	0.13
aVR	-0.04	V4	0.09
aVL	-0.02	V5	0.06
aVF	0.06	V6	0.04

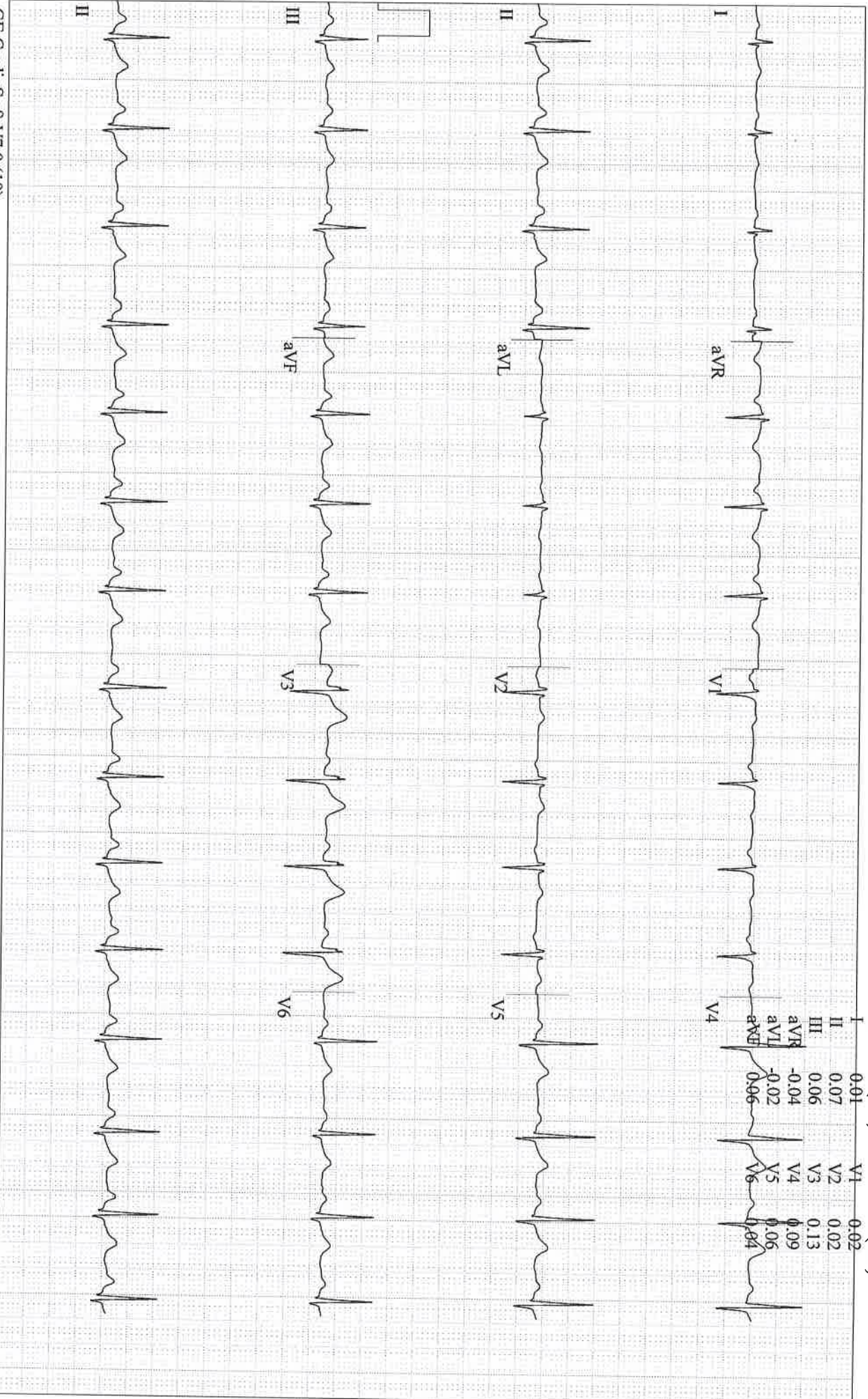

GE CardioSoft V7.0 (10)
25 mm/s 10 mm/mV 50 Hz 0.05Hz FRF+ HR(V4,V5)

Start of Test: 10:38:46

MR.ASHOK DHULEKAR,

Patient ID: 58882

31.03.2024

10:39:12

Male 174 cm 83 kg

36 yrs

Exercise Test / 12-Lead Report

PRETEST

HYPERTV.

00:21

BRUCE

0.0 km/h

0.0 % Measured at 60 ms Post J

APOLLO CLINIC

Auto Points

Lead ST(mV) Lead ST(mV)

I	-0.01	V1	0.01
II	0.07	V2	0.02
III	0.06	V3	0.13
aVR	-0.04	V4	0.09
aVL	-0.03	V5	0.06
aVF	0.06	V6	0.04

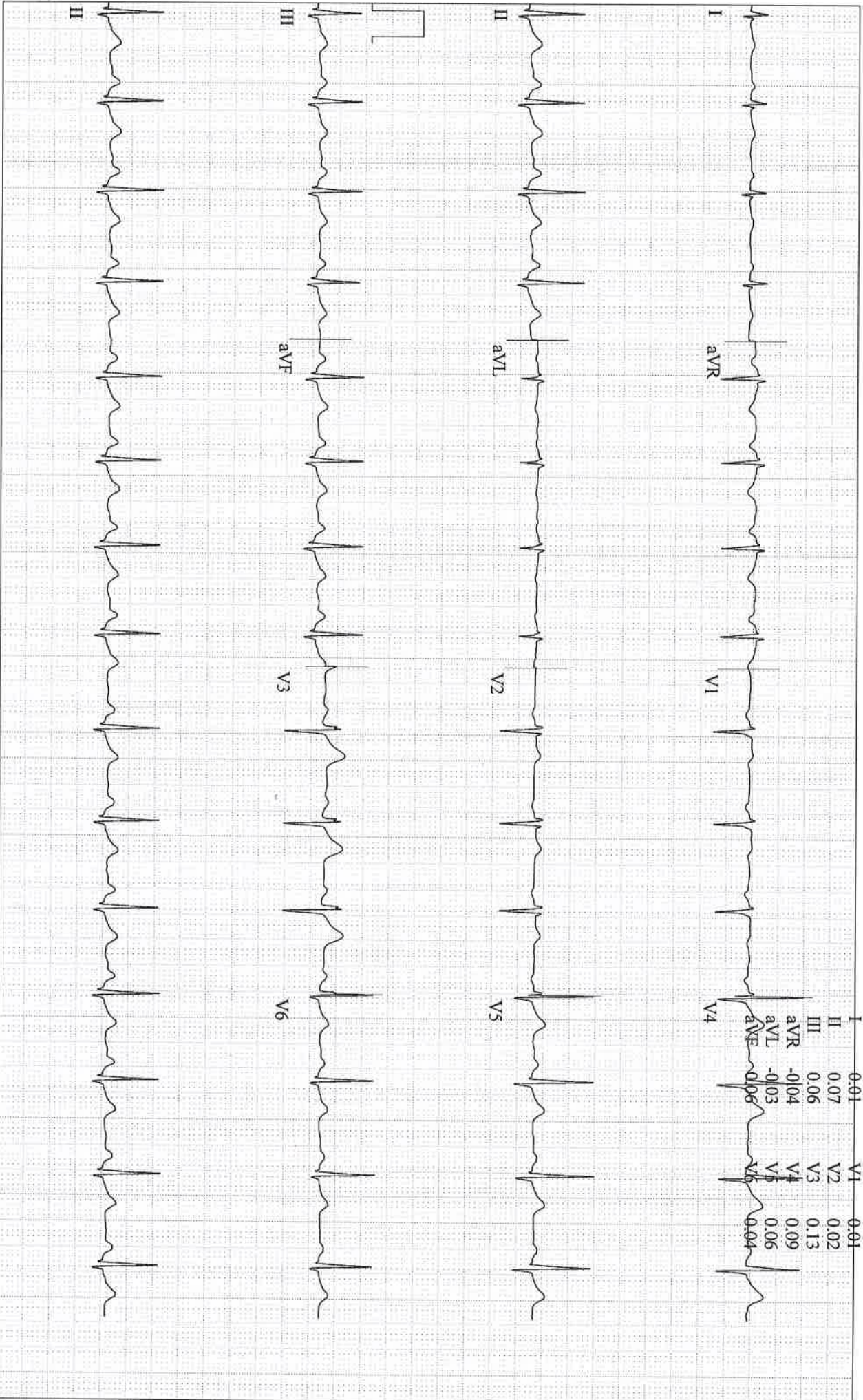

GE CardioSoft V7.0 (10)
25 mm/s 10 mm/mV 50 Hz 0.05Hz FRF+ HR(V4,V5)

Start of Test: 10:38:46

MR.ASHOK DHULEKAR,

Patient ID: 58882

31.03.2024 Male 174 cm 83 kg

10:42:30 36 yrs

Exercise Test / Linked Medians

EXERCISE STAGE 1

02:50

BRUCE

2.7 km/h

10.0 %

APOLLO CLINIC

Lead
ST Level (mV)
ST Slope (mV/s)

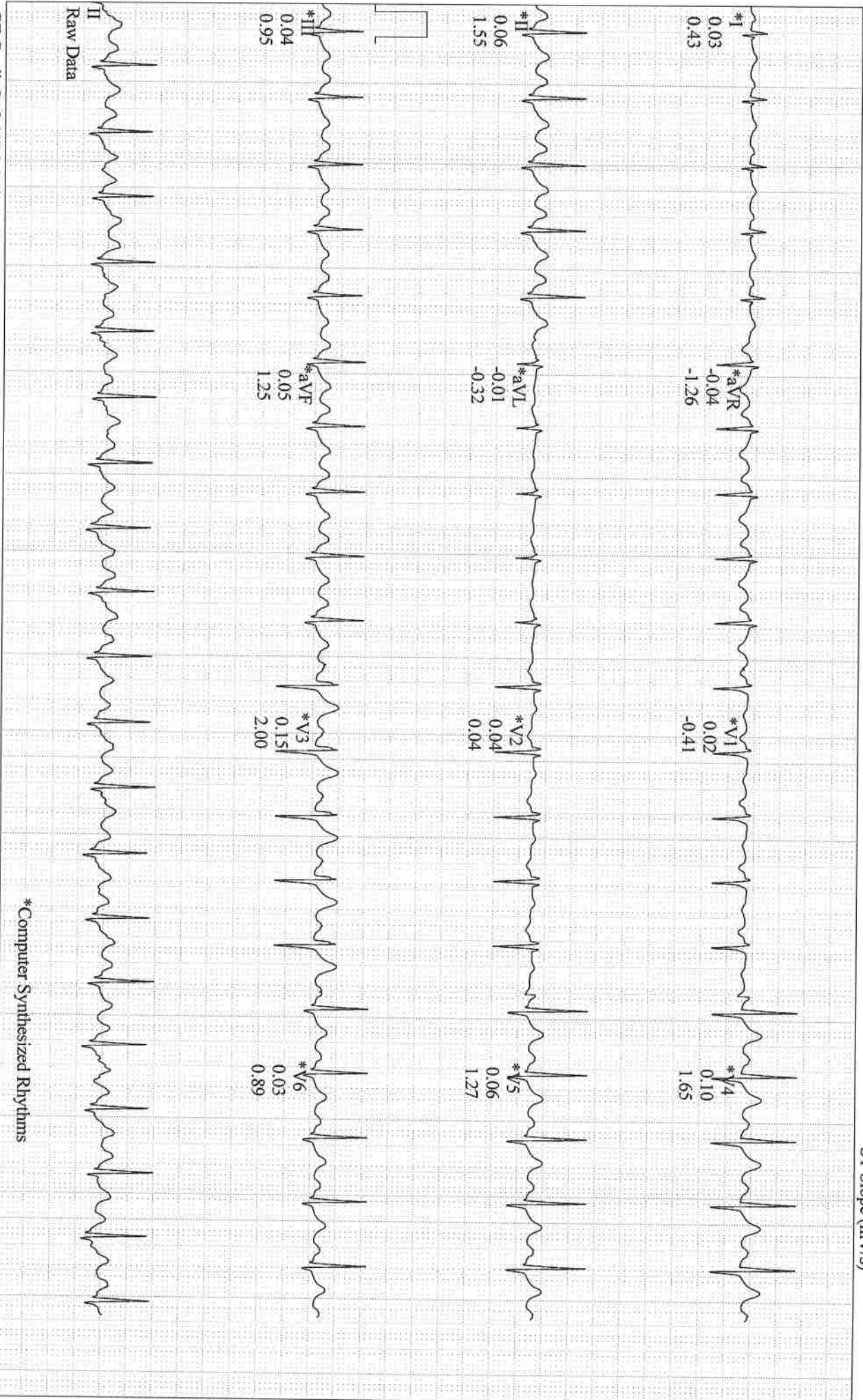

GE CardioSoft V7.0 (10)
25 mm/s 10 mm/mV 50 Hz 0.05Hz FRF+ HR(V4,V5)

*Computer Synthesized Rhythms

Start of Test: 10:38:46

MR.ASHOK DHULEKAR,
 Patient ID: 58882
 31.03.2024 Male 174 cm 83 kg
 10:45:30 36 yrs

Exercise Test / Linked Medians
 EXERCISE
 STAGE 2
 146 bpm
 130/80 mmHg
 05:50

BRUCE
 4.0 km/h
 12.0%

APOLLO CLINIC

Lead
 ST Level (mV)
 ST Slope (mV/s)

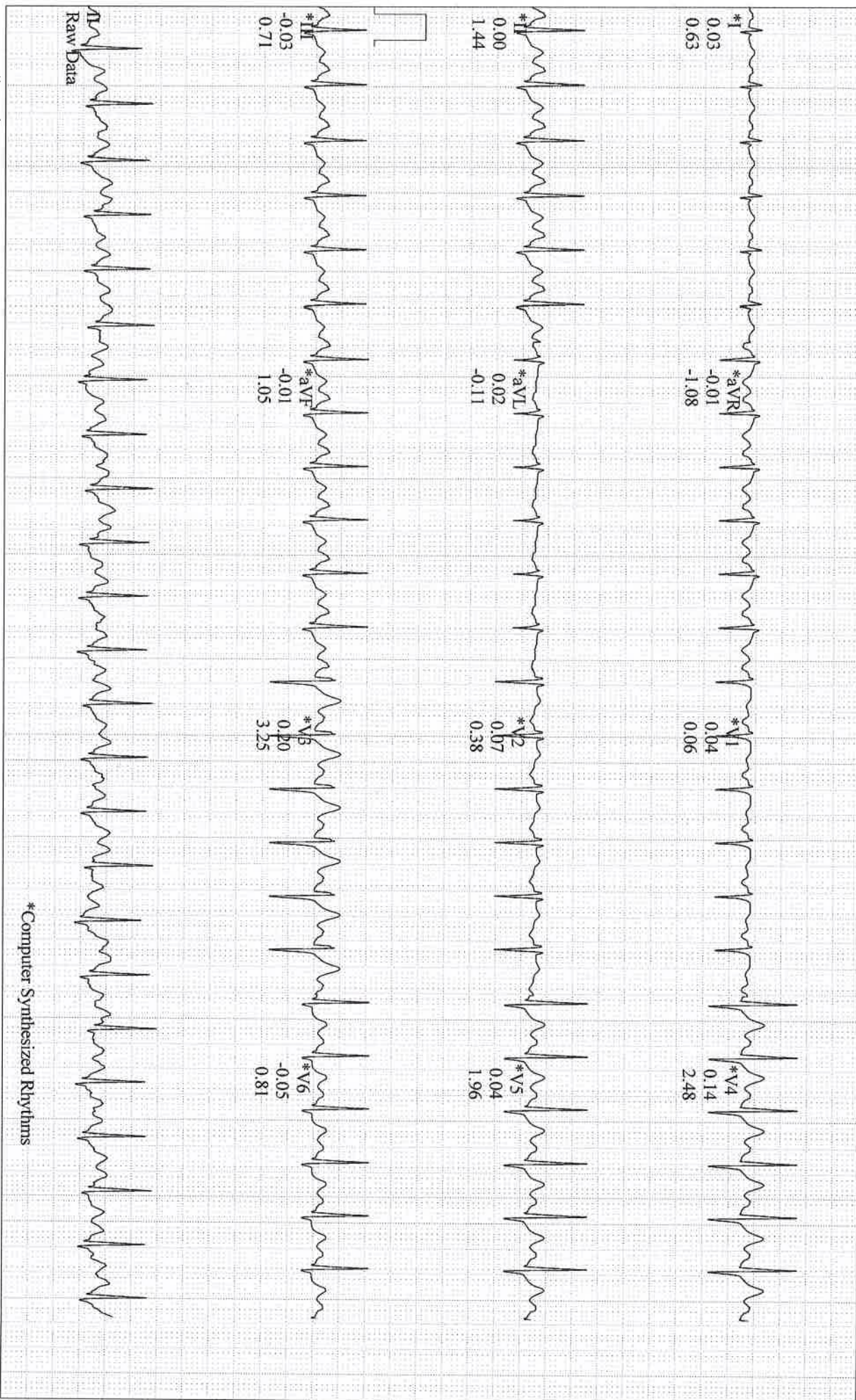

GE CardioSoft V7.0 (10)
 25 mm/s 10 mm/mV 50 Hz 0.05Hz FRF+ HR(V4, V5)

Start of Test: 10:38:46

MR.ASHOK DHULEKAR,

Patient ID: 58882

31.03.2024 Male 174 cm 83 kg

10:47:55 36 yrs

Exercise Test / Linked Medians (PEAK EXERCISE)

EXERCISE

STAGE 3

08:15

BRUCE

5.4 km/h

14.0 %

APOLLO CLINIC

176 bpm
140/80 mmHg

Lead
ST Level (mV)
ST Slope (mV/s)

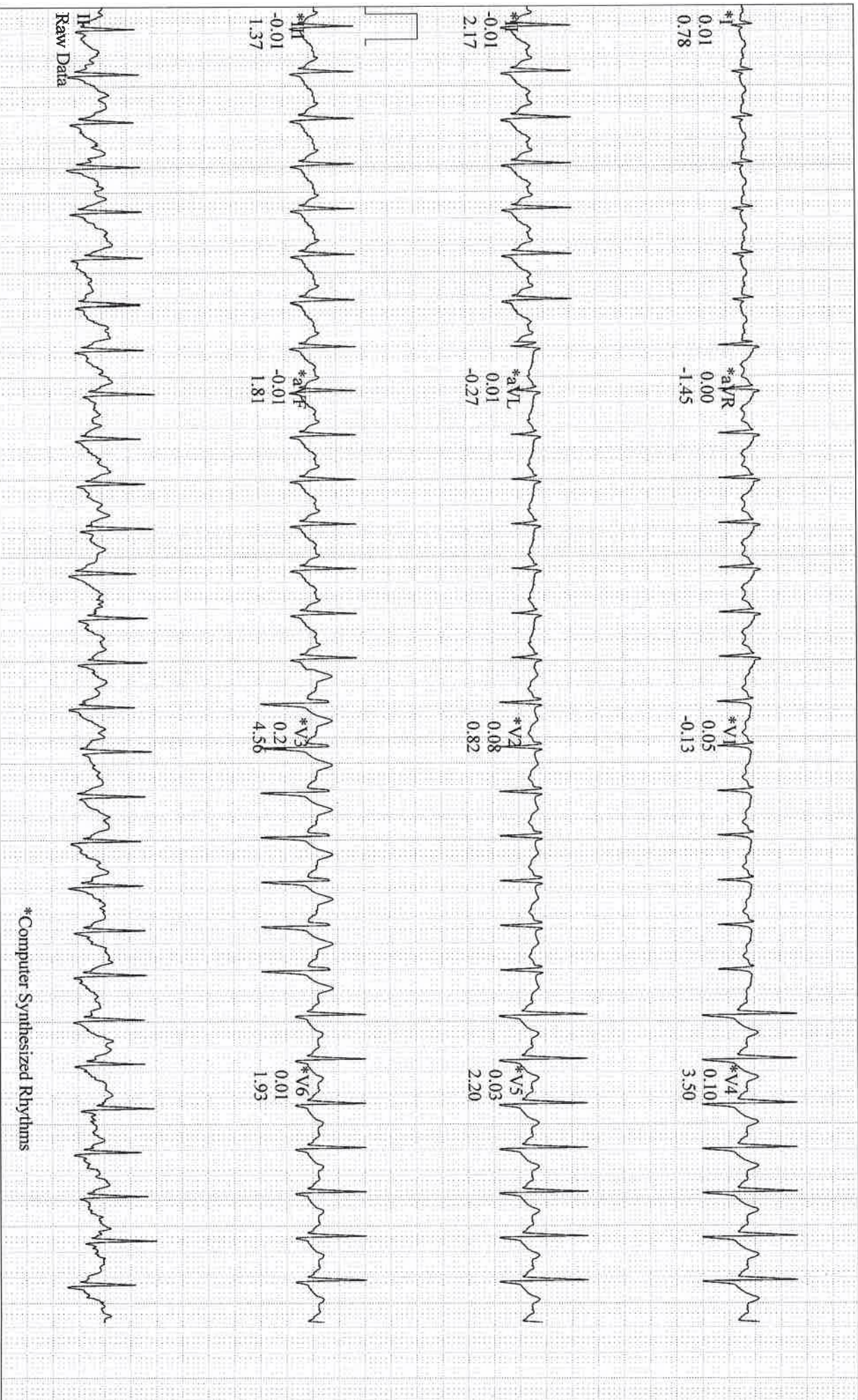

Lead
ST Level (mV)
ST Slope (mV/s)

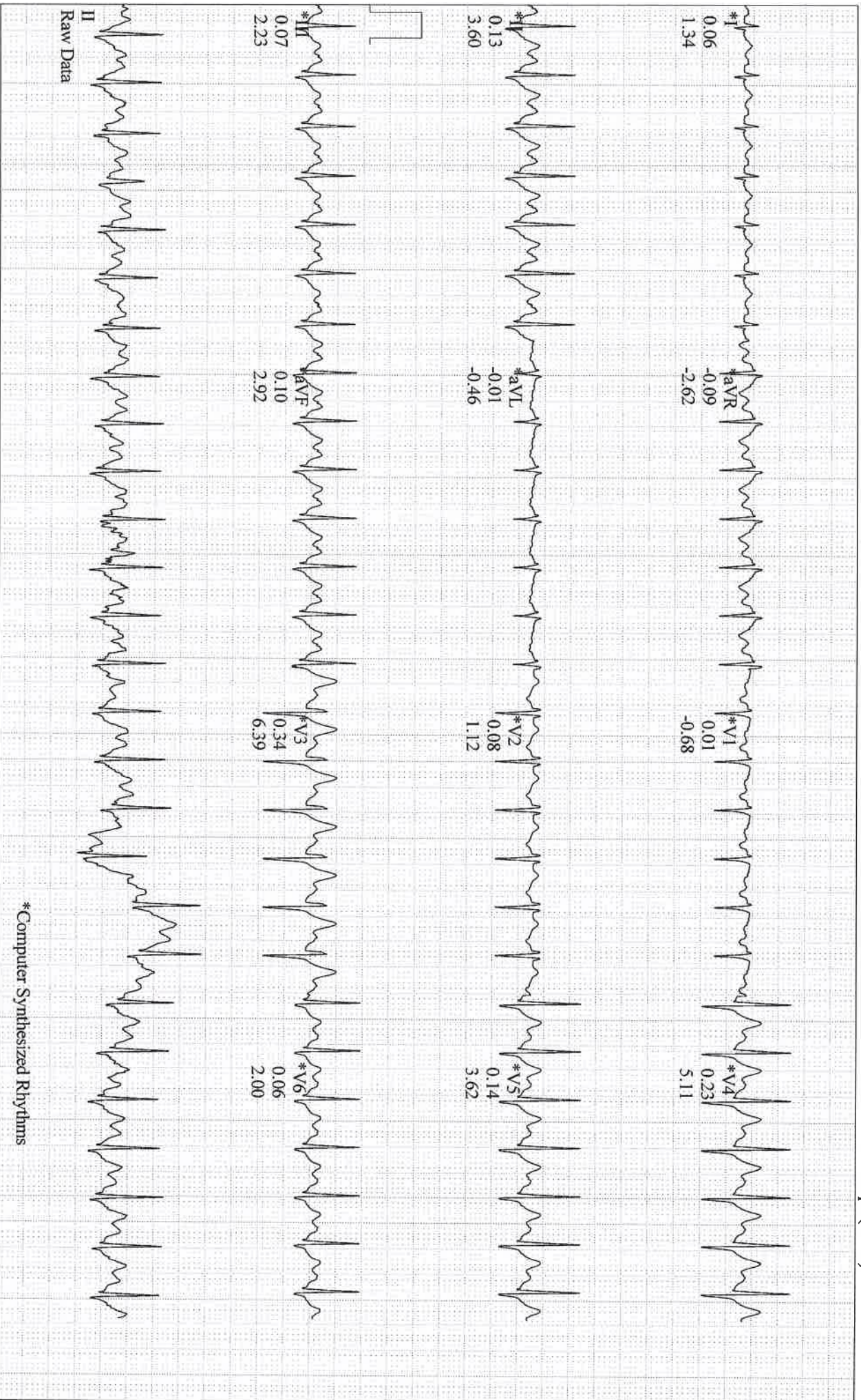

MR.ASHOK DHULEKAR,

Patient ID: 58882

31.03.2024 Male 174 cm 83 kg

10:49:45 36 yrs

Exercise Test / Linked Medians

RECOVERY

#1

01:50

BRUCE

0.0 km/h

0.0 %

APOLLO CLINIC

Lead
ST Level (mV)
ST Slope (mV/s)

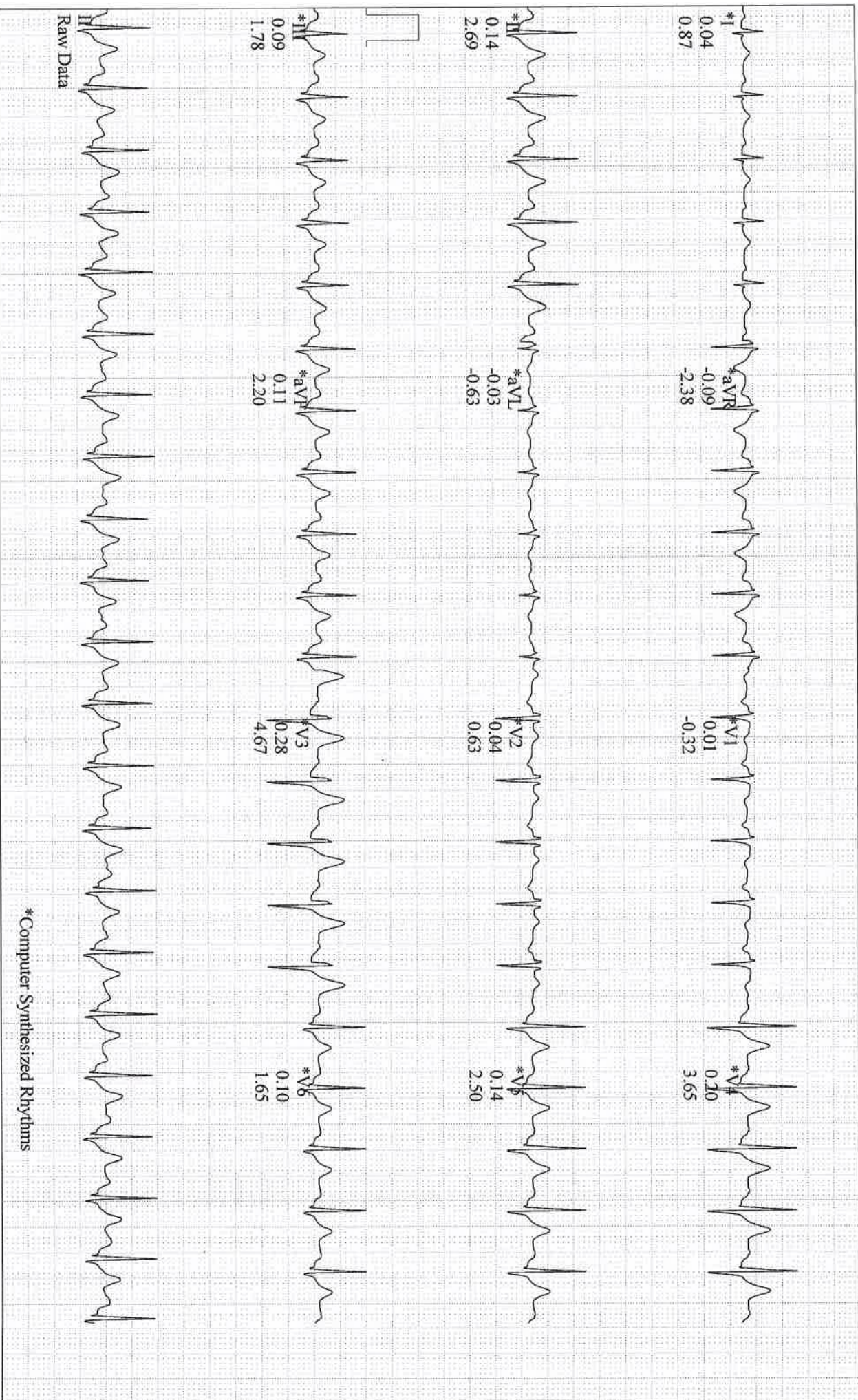

GE CardioSoft V7.0 (10)
25 mm/s 10 mm/mV 50 Hz 0.05Hz FRF+ HR(V4,V5)

Start of Test: 10:38:46

MR.ASHOK DHULEKAR,

Patient ID: 58882

31.03.2024 Male 174 cm 83 kg

10:38:46 36 yrs

BASELINE		MAX ST	
EXERCISE	STAGE 1	EXERCISE	STAGE 3
0:01	1.0 METS	7:00	10.0 METS
	115 bpm		164 bpm
	60 ms post J		60 ms post J
I	 0.01 mV -0.03 mV/s	I	 0.01 0.65
aVR	 -0.03 -0.53	aVR	 0.04 -0.78
V1	 0.01 -0.24	V1	 0.07 0.14
V4	 0.08 1.07	V4	 0.09 2.71
II	 0.04 0.25	II	 -0.07 0.88
aVL	 -0.01 -0.38	aVL	 0.05 0.13
V2	 0.02 0.07	V2	 0.08 0.91
V5	 0.06 0.78	V5	 0.03 1.92
III	 0.04 0.21	III	 -0.09 0.24
aVF	 0.04 0.19	aVF	 -0.08 0.51
V3	 0.11 1.30	V3	 0.19 3.44
V6	 0.04 0.71	V6	 -0.05 1.06

Patient ID: 58882

31.03.2024 Male 174 cm 83 kg

10:38:46 36 yrs

BASELINE EXERCISE	MAX. ST EXERCISE	PEAK EXERCISE	TEST END RECOVERY	BASELINE EXERCISE	MAX. ST EXERCISE	PEAK EXERCISE	TEST END RECOVERY
115 bpm 0-01	164 bpm 7:00	176 bpm 8:15 140/80 mmHg	130 bpm 2:15 160/90 mmHg	115 bpm 0-01	164 bpm 7:00	176 bpm 8:15 140/80 mmHg	130 bpm 2:15 160/90 mmHg
I 0.01 mV -0.03 mV/s	I 0.01 0.65	I 0.01 0.77	I 0.04 0.53	V1 0.01 -0.24	V1 0.07 0.14	V1 0.05 -0.14	V1 0.01 -0.23
II 0.04 0.25	II -0.07 0.88	II -0.01 2.17	II 0.11 1.84	V2 0.02 0.07	V2 0.08 0.91	V2 0.08 0.92	V2 0.05 0.76
III 0.04 0.21	III -0.09 0.24	III -0.02 1.46	III 0.07 0.95	V3 0.11 1.30	V3 0.19 3.44	V3 0.21 4.56	V3 0.22 3.55
aVR -0.05 -0.53	aVR 0.04 -0.78	aVR 0.01 -1.37	aVR -0.07 -1.70	V4 0.08 1.07	V4 0.09 2.71	V4 0.11 3.54	V4 0.16 2.70
aVL -0.01 -0.38	aVL 0.05 0.13	aVL 0.01 -0.41	aVL -0.01 -0.69	V5 0.06 0.78	V5 0.03 1.92	V5 0.04 2.18	V5 0.10 1.87
aVF 0.04 0.19	aVF -0.08 0.51	aVF -0.01 1.80	aVF 0.09 1.37	V6 0.04 0.71	V6 -0.05 1.06	V6 0.01 1.91	V6 0.07 1.01

GE CardioSoft V7.0 (10)
25 mm/s 10 mm/mV 50 Hz 0.04Hz FRF HEART V5.41.1

Unconfirmed

Attending MD:

Patient Name : Mr. ASHOK DHULEKAR

Age/Gender : 36 Y/M

UHID/MR No. : CPIM.0000058882

OP Visit No : CPIMOPV159258

Sample Collected on :

Reported on : 31-03-2024 12:13

LRN# : RAD2289520

Specimen :

Ref Doctor : SELF

Emp/Auth/TPA ID : bobE19228

DEPARTMENT OF RADIOLOGY

X-RAY CHEST PA

Observation:-

Both lung fields are clear.

Both C-P angles are clear.

Cardiac size appear normal.

Hila and pulmonary vessels are within normal limits.

Both the domes of diaphragm are normal.

Thoracic cage and soft tissues are within normal limits.

Impression

Study is within normal limits.

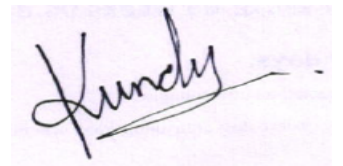

Dr. KUNDAN MEHTA
MBBS, DMRE (RADIOLOGY)
Radiology

Patient Name	: Mr. ASHOK DHULEKAR	Age/Gender	: 36 Y/M
UHID/MR No.	: CPIM.0000058882	OP Visit No	: CPIMOPV159258
Sample Collected on	:	Reported on	: 31-03-2024 11:17
LRN#	: RAD2289520	Specimen	:
Ref Doctor	: SELF		
Emp/Auth/TPA ID	: bobE19228		

DEPARTMENT OF RADIOLOGY

ULTRASOUND - WHOLE ABDOMEN

Liver appears normal in size and echotexture. No focal lesion is seen. PV and CBD normal. No dilatation of the intrahepatic biliary radicals.

Gall bladder is well distended. No evidence of calculus. Wall thickness appears normal. No evidence of periGB collection. No evidence of focal lesion is seen.

Spleen appears normal. No focal lesion seen. Splenic vein appears normal.

Pancreas appears normal in echopattern. No focal/mass lesion/calcification. No evidence of peripancreatic free fluid or collection. Pancreatic duct appears normal.

Both the kidneys appear normal in size, shape and echopattern. Cortical thickness and CM differentiation are maintained. No calculus / hydronephrosis seen on either side.

Urinary Bladder is well distended and appears normal. No evidence of any wall thickening or abnormality. No evidence of any intrinsic or extrinsic bladder abnormality detected.

Prostate is normal in size and echo texture. No evidence of necrosis/calcification seen.

IMPRESSION:-

No significant abnormality detected.

Suggest – clinical correlation.

(The sonography findings should always be considered in correlation with the clinical and other investigation

finding where applicable.) It is only a professional opinion, Not valid for medico legal purpose.

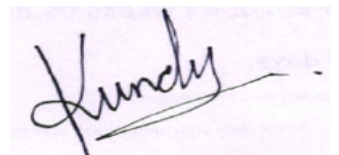

Dr. KUNDAN MEHTA



Patient Name : Mr. ASHOK DHULEKAR

Age/Gender : 36 Y/M

MBBS, DMRE (RADIOLOGY)

Radiology

Name: Mr. ASHOK DHULEKAR
Age/Gender: 37 Y/M
Address: AT/PO NANDED
Location: PUNE, MAHARASHTRA
Doctor:
Department: GENERAL
Rate Plan: PIMPRI_06042023
Sponsor: ARCOFEMI HEALTHCARE LIMITED
Consulting Doctor: Miss. SNEHA NAIR

MR No: CPIM.000058882
Visit ID: CPIMOPV159258
Visit Date: 31-03-2024 08:30
Discharge Date:
Referred By: SELF

Doctor's Signature

Name: Mr. ASHOK DHULEKAR
Age/Gender: 37 Y/M
Address: AT/PO NANDED
Location: PUNE, MAHARASHTRA
Doctor:
Department: GENERAL
Rate Plan: PIMPRI_06042023
Sponsor: ARCOFEMI HEALTHCARE LIMITED
Consulting Doctor: Dr. ANAM ABDUL AZIZ INAMDAR

MR No: CPIM.000058882
Visit ID: CPIMOPV159258
Visit Date: 31-03-2024 08:30
Discharge Date:
Referred By: SELF

HT-CHIEF COMPLAINTS AND PRESENT KNOWN ILLNESS

SYSTEMIC REVIEW

HT-HISTORY

PHYSICAL EXAMINATION

SYSTEMIC EXAMINATION

IMPRESSION

RECOMMENDATION

Doctor's Signature

Name: Mr. ASHOK DHULEKAR
Age/Gender: 37 Y/M
Address: AT/PO NANDED
Location: PUNE, MAHARASHTRA
Doctor:
Department: GENERAL
Rate Plan: PIMPRI_06042023
Sponsor: ARCOFEMI HEALTHCARE LIMITED
Consulting Doctor: Dr. PRADNYA AJAYKUMAR VASUDEV

MR No: CPIM.000058882
Visit ID: CPIMOPV159258
Visit Date: 31-03-2024 08:30
Discharge Date:
Referred By: SELF

HT-CHIEF COMPLAINTS AND PRESENT KNOWN ILLNESS

SYSTEMIC REVIEW

HT-HISTORY

PHYSICAL EXAMINATION

SYSTEMIC EXAMINATION

IMPRESSION

RECOMMENDATION

Doctor's Signature

Name: Mr. ASHOK DHULEKAR
Age/Gender: 37 Y/M
Address: AT/PO NANDED
Location: PUNE, MAHARASHTRA
Doctor:
Department: GENERAL
Rate Plan: PIMPRI_06042023
Sponsor: ARCOFEMI HEALTHCARE LIMITED
Consulting Doctor: Dr. ANAM ABDUL AZIZ INAMDAR

MR No: CPIM.000058882
Visit ID: CPIMOPV159258
Visit Date: 31-03-2024 08:30
Discharge Date:
Referred By: SELF

HT-CHIEF COMPLAINTS AND PRESENT KNOWN ILLNESS

SYSTEMIC REVIEW

HT-HISTORY

PHYSICAL EXAMINATION

SYSTEMIC EXAMINATION

IMPRESSION

RECOMMENDATION

Doctor's Signature

Established Patient: No

Vitals

Date	Pulse (Beats/min)	B.P (mmHg)	Resp (Rate/min)	Temp (F)	Height (cms)	Weight (Kgs)	Body Fat Percentage (%)	Visceral Fat Level (%)	Body Age (Years)	BMI	Waist Circum (cms)	Hip (cms)	Waist (cms)	Waist & Hip Ratio	User
31-03-2024 11:35	74 Beats/min	130/80 mmHg	18 Rate/min	98 F	174 cms	83.7 Kgs	%	%	Years	27.65	cms	cms	cms		AHLL09249

Established Patient: No

Vitals

Date	Pulse (Beats/min)	B.P (mmHg)	Resp (Rate/min)	Temp (F)	Height (cms)	Weight (Kgs)	Body Fat Percentage (%)	Visceral Fat Level (%)	Body Age (Years)	BMI	Waist Circum (cms)	Hip (cms)	Waist (cms)	Waist & Hip Ratio	User
31-03-2024 11:35	74 Beats/min	130/80 mmHg	18 Rate/min	98 F	174 cms	83.7 Kgs	%	%	Years	27.65	cms	cms	cms		AHLL09249

Established Patient: No

Vitals

Date	Pulse (Beats/min)	B.P (mmHg)	Resp (Rate/min)	Temp (F)	Height (cms)	Weight (Kgs)	Body Fat Percentage (%)	Visceral Fat Level (%)	Body Age (Years)	BMI	Waist Circum (cms)	Hip (cms)	Waist (cms)	Waist & Hip Ratio	User
31-03-2024 11:35	74 Beats/min	130/80 mmHg	18 Rate/min	98 F	174 cms	83.7 Kgs	%	%	Years	27.65	cms	cms	cms		AHLL09249

Established Patient: No

Vitals

Date	Pulse (Beats/min)	B.P (mmHg)	Resp (Rate/min)	Temp (F)	Height (cms)	Weight (Kgs)	Body Fat Percentage (%)	Visceral Fat Level (%)	Body Age (Years)	BMI	Waist Circum (cms)	Hip (cms)	Waist (cms)	Waist & Hip Ratio	User
31-03-2024 11:35	74 Beats/min	130/80 mmHg	18 Rate/min	98 F	174 cms	83.7 Kgs	%	%	Years	27.65	cms	cms	cms		AHLL09249

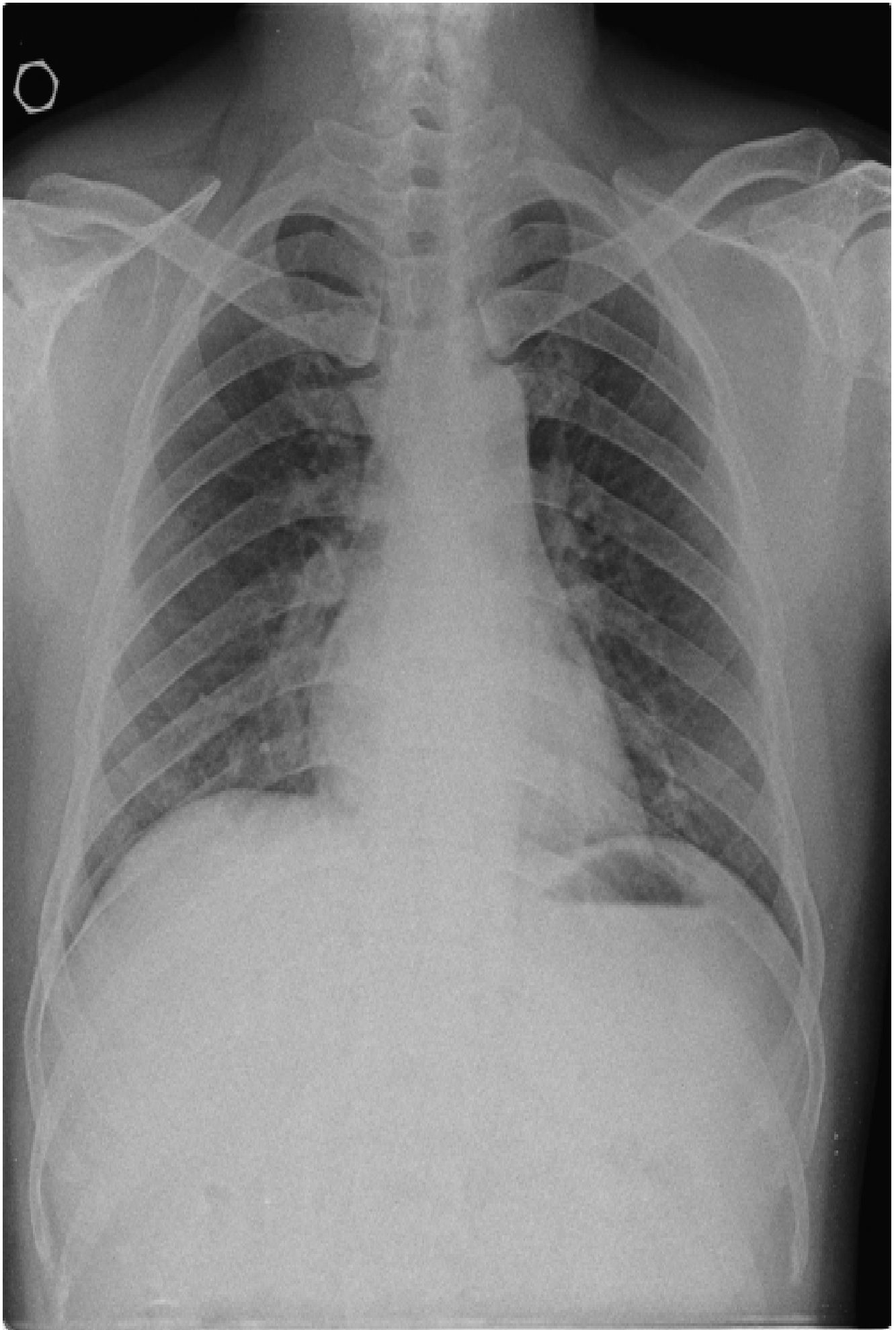

Date : 31-03-2024

Department : GENERAL

MR NO : CPIM.0000058882

Doctor :

Name : Mr. ASHOK DHULEKAR

Registration No :

Age/ Gender : 35 Y / Male

Qualification :

Consultation Timing: 08:30

wt 83.7
cm
Ht 174

Bp. 130/80

S/C

CUS: S, S 2 (+)

RS: AEBG

ENS: NAD -

PA: NAD.

No known allergy

No past sx

Diet Mix

Anam

S.No.	PACKAGE NAME	Booking ID	EMP NAME	AGE	GENDR	EMAIL
3	HEEL - FULL BODY STANDARD PLUS MALE	UB0164847	ABHAY KUMAR PANDEY	38	M	ay.pandey@unionbankofindia.b
6	heel Full Body Annual Plus Check Advance	bob519060	Spra	44	F	nibkunu@yahoo.com
7	HEEL - FULL BODY HC STARTER FEMALE	UB0164749	DEEPTHI HUJ	37	F	deepthiuj@gmail.com
8	HEEL - FULL BODY HC STARTER FEMALE	UB0164736	ANITA KUMARI	37	F	terianunika@gmail.com
9	MedWheel Full Body Annual Plus Male Above	bob518694	Shari Hegde P	47	M	npunj3@gmail.com
10	heel Full Body Health Annual Plus Check	bob518693	MS. PUNJA NIVEDITHA	39	F	npunj3@gmail.com
15	MedWheel Full Body Annual Plus Male	bob516245	SHASHIKANTHA DONGRE	35	M	nirupaman7@gmail.com
16	heel Full Body Health Annual Plus Check	bob516244	MS. WASKERI M RUPAMA NARASIMHA	34	F	nirupaman7@gmail.com
3	Acceleri MedWheel Full Body Annual Plus Male 2D ECHO	bob519229	Kapil Talediya	38	M	manisha.talediya@bankofbarod
4	Acceleri MedWheel Full Body Annual Plus Male 2D ECHO	bob519228	MR. DHULEKAR ASHOK SAYBU	36	M	akundi@bankofbaroda.com
5	Acceleri MedWheel Full Body Health Annual Plus Check Female 2D ECHO	bob519227	MS. TALODIYA MANISHA	35	F	manisha.talediya@bankofbarod
14	HEEL - FULL BODY HC STARTER FEMALE	UB0164630	TUPAVLURI SHYAMA SUNDARI	38	F	649190@unionbankofindia.bank
1	MedWheel Full Body Annual Plus Male Above	UB0164658	Kumar Anbeeth	45	M	anbeethkumar.ubi@gmail.com
17	MedWheel Full Body Annual Plus Male Above	bob516028	Poturu Appala Raja	42	M	plkyonarasarasetti2@gmail.com
18	heel Full Body Health Annual Plus Check	bob516027	MS. NARAYANSETTI ALAKYA	35	F	plkyonarasarasetti2@gmail.com
11	HEEL - FULL BODY HC STARTER FEMALE	UB0164734	PADMAJA AGNIHOTRI	41	F	padmaja.agni@yahoo.com
12	HEEL - FULL BODY STANDARD PLUS MALE	UB0164734	RAHUL N SHAH	38	M	padmaja.agni@yahoo.com
13	heel Full Body Annual Plus Check Advance	bob518163	MS. P VUJALAKSHMI	54	F	Theagi@bankofbaroda.com



ॐ | E.C. No. 106512

नाव | Name **Ashok Saybu Dhulekar**

पदा | Post **Officer**

हस्ताक्षर | Signature of Holder

18/02/2023

मिळविलेले दिनांक

Date of Issue

अधिकारी/अधिकारी
Issuing Authority



MR.ASHOK DHULEKAR,

Exercise Test / 12SL Report

APOLLO CLINIC

Patient ID: 58882

31.03.2024
10:38:35

Male 174 cm 83 kg
36 yrs

130/80 mmHg

Normal sinus rhythm with sinus arrhythmia
Normal ECG

Vent. Rate	98 bpm
PR interval	148 ms
QRS duration	78 ms
QT / QTc	346 / 441 ms
P-R-T axes	73 / 78 / 72 °
P duration	124 ms
RR interval	612 ms

Technician
Medication:

[Signature]
Dr. ANAND KALASKAR
 MBBS MD PGDEDM
 Reg. No. 55780
 General Physician & Diabetologist

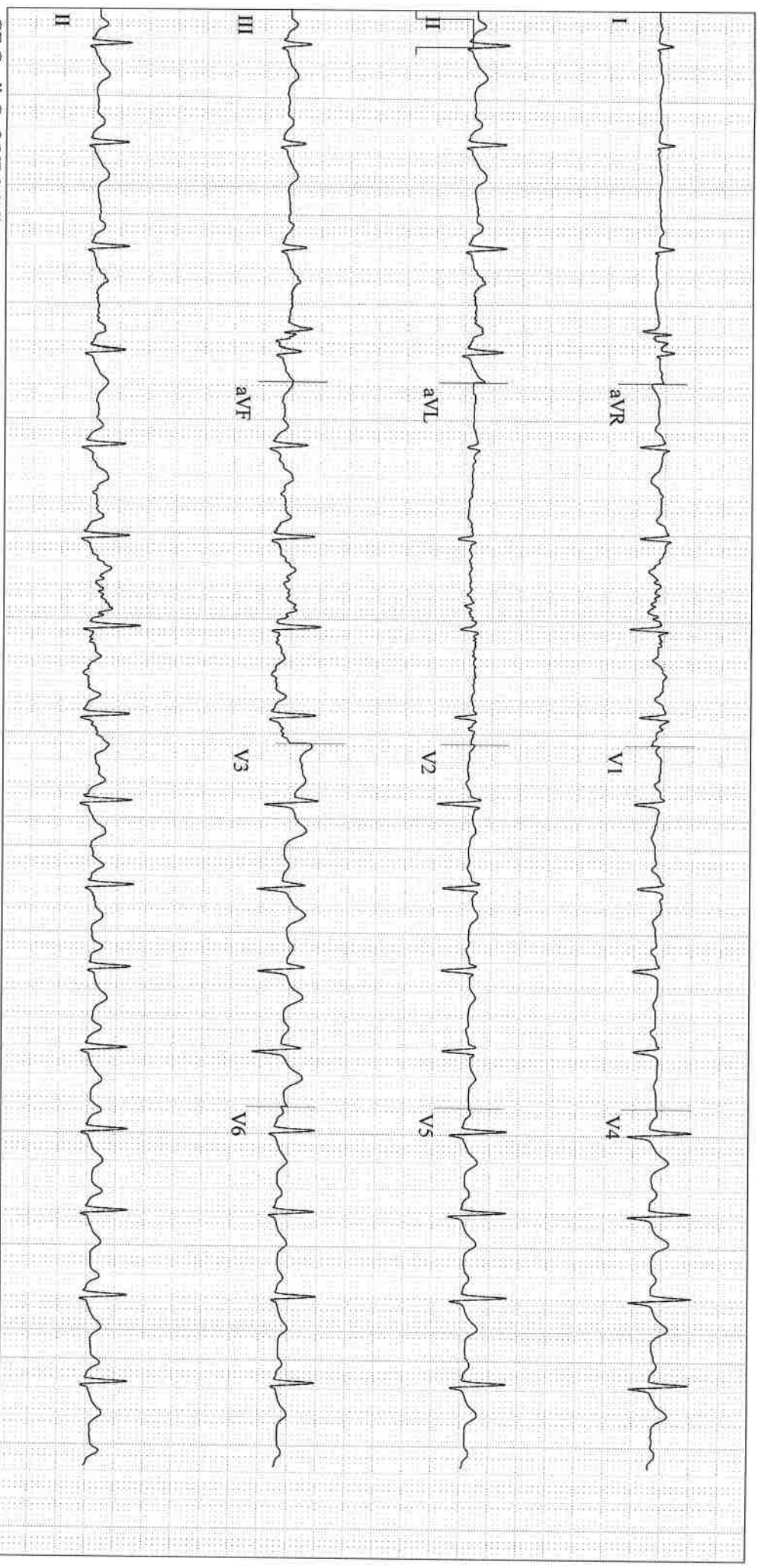

GE CardioSoft V7.0 (10)
25 mm/s 10 mm/mV 50 Hz 0.05Hz FRR+ 12SL V23

MR.ASHOK DHULEKAR,

Patient ID: 58882

31.03.2024 Male 174 cm 83 kg
10:38:46 36 yrs

Meds:

Test Reason:
Medical History:

Ref. MD: Ordering MD:
Technician: Test Type:
Comment:

BRUCE: Exercise Time 08:15
Max HR: 179 bpm 97% of max predicted 184 bpm HR at rest: 116
Max BP: 160/90 mmHg Max RPP: 25060 mmHg*bpm
Maximum Workload: 10.00 METS
Max. ST: -0.09 mV, 0.24 mV/s in III; EXERCISE STAGE 3 7:00
ST/HR index: 0.33 μ V/bpm
HR reserve used: 88 %
HR recovery: 24 bpm
VE recovery: 0 VE/min
ST/HR hysteresis: -0.007 mV (V2)
QRS duration: BASELINE: 88 ms, PEAK EX: 86 ms, REC: 88 ms
Room:
Location: * 0 *

Phase Name	Stage Name	Time in Stage	Speed [km/h]	Grade [%]	Workload [METS]	HR [bpm]	BP [mmHg]	RPP [mmHg*bpm]	VE [/min]	ST Level III [mV]	Comment
PRETEST	SUPINE	00:17	0.00	0.00	1.0	86			0	0.06	
	STANDING	00:02	0.00	0.00	1.0	88			0	0.06	
	HYPERV.	00:37	0.00	0.00	1.0	116			0	0.04	
EXERCISE	STAGE 1	03:00	2.70	10.00	4.6	121	130/80	18980	0	0.03	
	STAGE 2	03:00	4.00	12.00	7.0	146	140/80	24640	0	-0.01	
	STAGE 3	02:15	5.40	14.00	10.0	176	160/90	20160	0	-0.02	
RECOVERY		02:21	0.00	0.00	1.0	126			0	0.06	

Negative

NO ST-T changes

WJ

DR. ANAND KALASKAR
MBBS, MD, PGDEDM
Reg. No. 55780
General Physician & Diabetologist

MR.ASHOK DHULEKAR,

Patient ID: 58882

31.03.2024 Male 174 cm 83 kg

10:39:07 36 yrs

Exercise Test / 12-Lead Report

PRETEST

SUPINE

00:15

APOLLO CLINIC

BRUCE

0.0 km/h

0.0% Measured at 60 ms Post J

Auto Points

Lead ST(mV) Lead ST(mV)

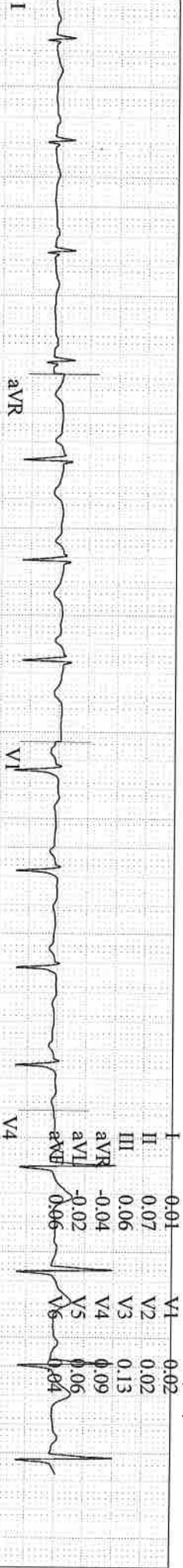

GE CardioSoft V7.0 (10)
25 mm/s 10 mm/mV 50 Hz 0.05Hz FRF+ HR(V4,V5)

Start of Test: 10:38:46

MR. ASHOK DHULEKAR,

Patient ID: 58882

31.03.2024 Male 174 cm 83 kg

10:39:12 36 yrs

Exercise Test / 12-Lead Report

PRETEST
HYPERV.

00:21

87 bpm

APOLLO CLINIC

BRUCE

0.0 km/h

0.0% Measured at 60 ms Post J

Auto Points

Lead ST(mV)

Lead ST(mV)

I	0.01	V1	0.01
II	0.07	V2	0.02
III	0.06	V3	0.13
aVR	-0.04	V4	0.09
aVL	-0.03	V5	0.06
aVF	0.06	V6	0.04

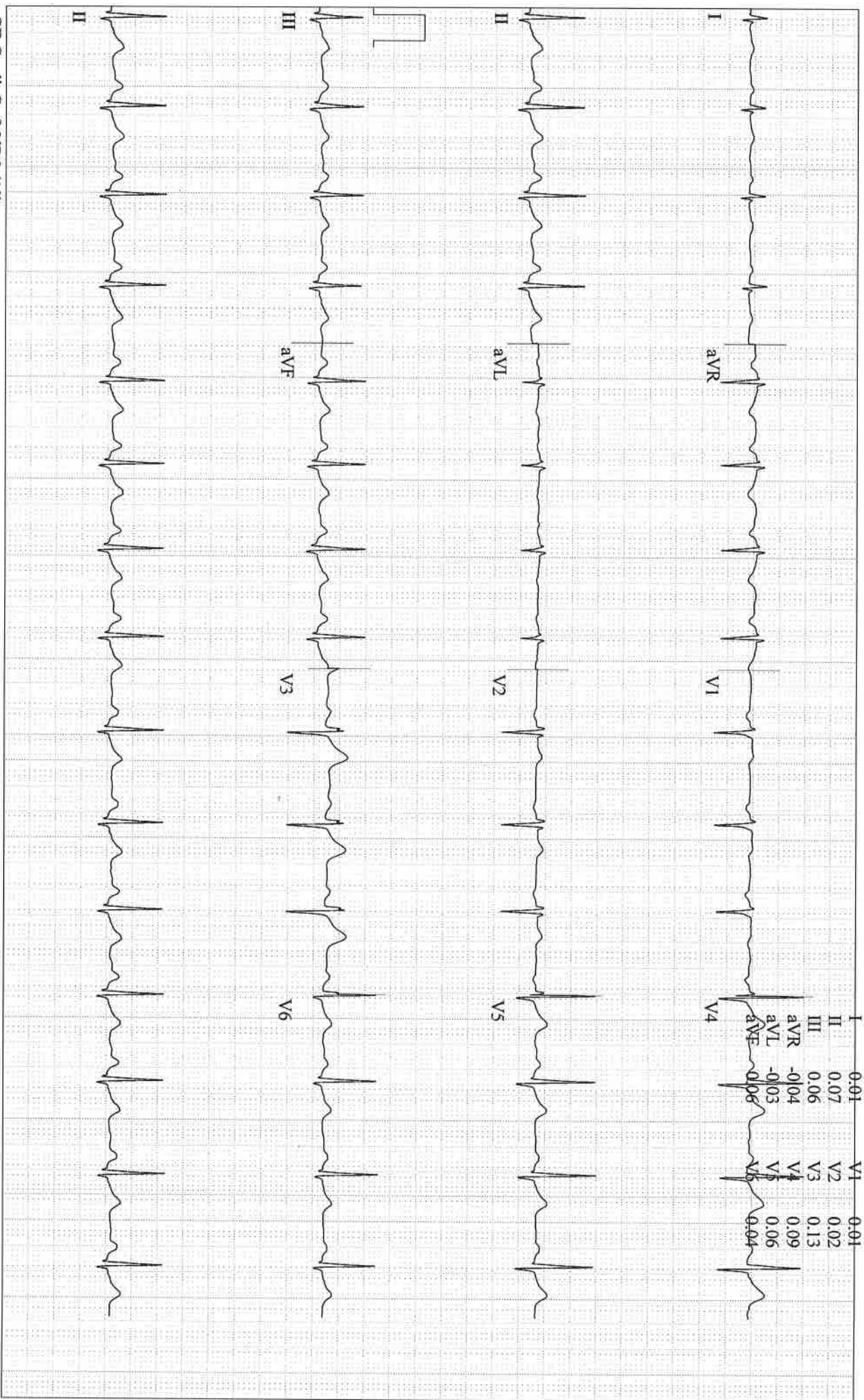

GE CardioSoft V7.0 (10)
25 mm/s 10 mm/mV 50 Hz 0.05Hz FRF+ HR(V4,V5)

Start of Test: 10:38:46

MR.ASHOK DHULEKAR,

Patient ID: 58882

31.03.2024 Male 174 cm 83 kg

10:42:30 36 yrs

Exercise Test / Linked Medians

EXERCISE

STAGE 1

02:50

APOLLO CLINIC

BRUCE

2.7 km/h

10.0 %

Lead
ST Level (mV)
ST Slope (mV/s)

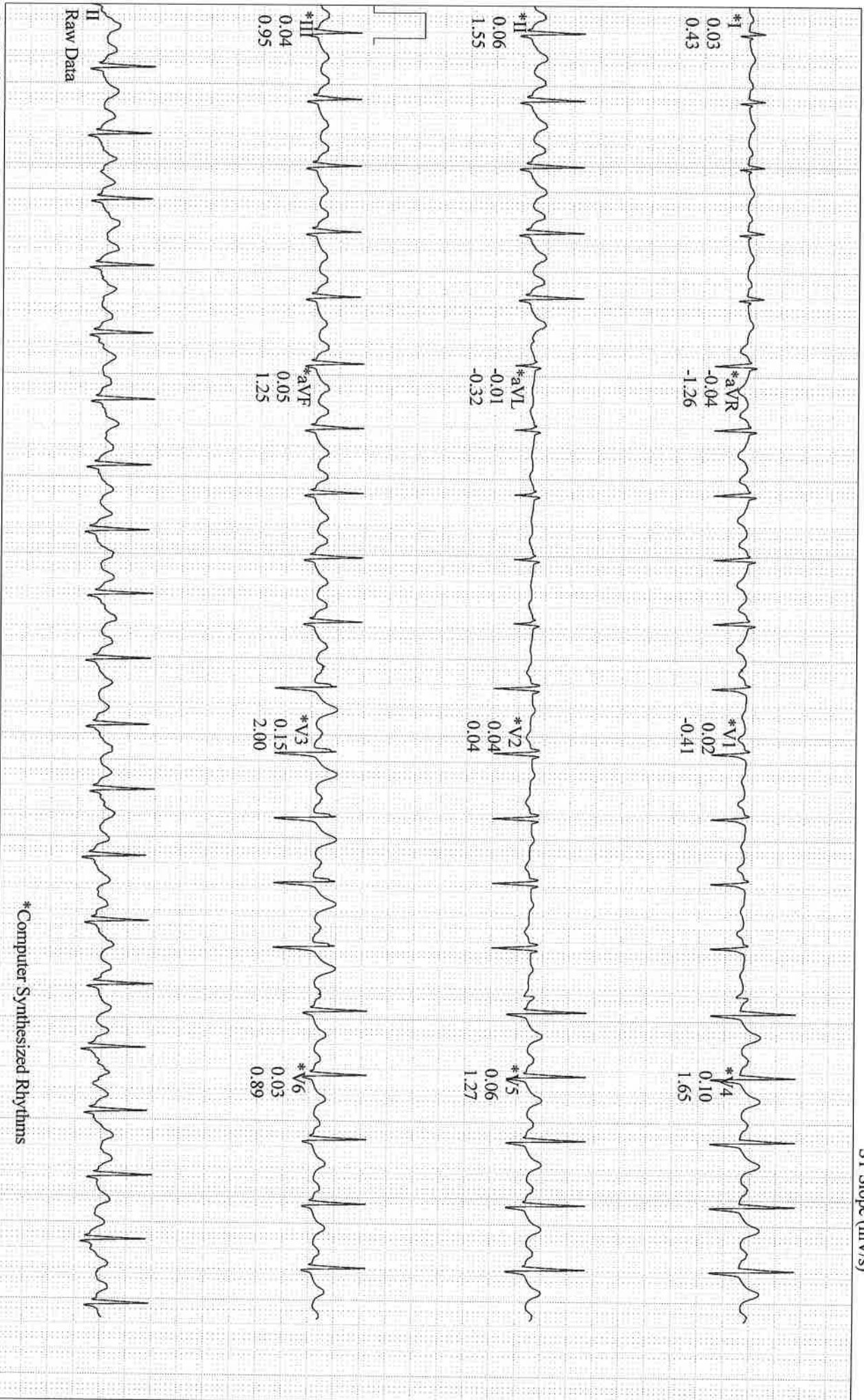

Raw Data

*Computer Synthesized Rhythms

GE CardioSoft V7.0 (10)
25 mm/s 10 mm/mV 50 Hz 0.05Hz FRF+ HR(V4,V5)

Start of Test: 10:38:46

MR ASHOK DHULEKAR,

Patient ID: 58882

31.03.2024 Male 174 cm 83 kg
10:45:30 36 yrs

Exercise Test / Linked Medians

EXERCISE
STAGE 2

146 bpm
130/80 mmHg

05:50

BRUCE
4.0 km/h
12.0 %

APOLLO CLINIC

Lead
ST Level (mV)
ST Slope (mV/s)

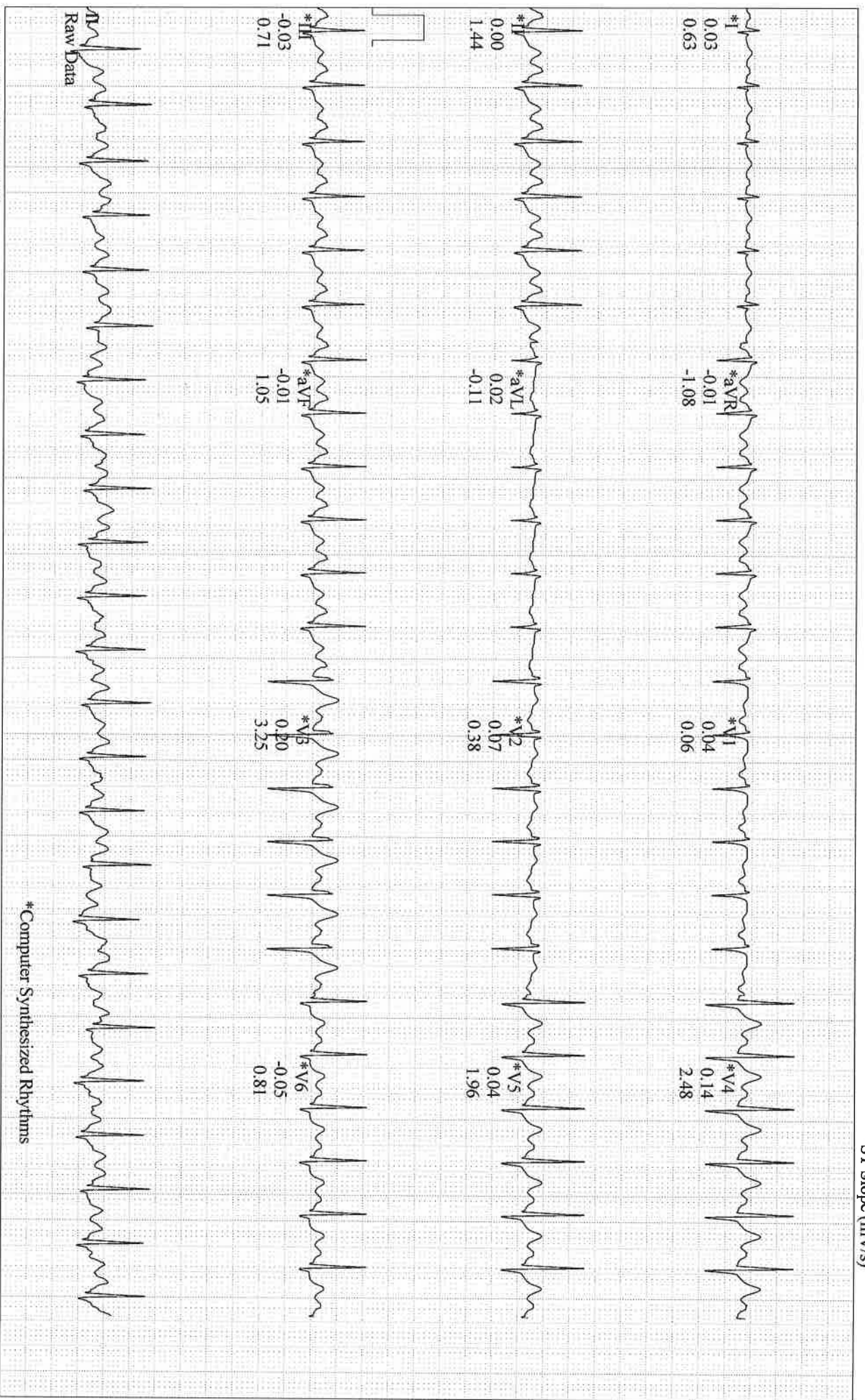

GE CardioSoft V7.0 (10)
25 mm/s 10 mm/mV 50 Hz 0.05Hz FRF+ HR(V4,V5)

Start of Test: 10:38:46

M.R.ASHOK DHULEKAR,

Patient ID: 58882

31.03.2024 Male 174 cm 83 kg

10:47:55 36 yrs

Exercise Test / Linked Medians (PEAK EXERCISE)

EXERCISE

STAGE 3

08:15

BRUCE

5.4 km/h

14.0 %

APOLLO CLINIC

176 bpm
140/80 mmHg

Lead
ST Level (mV)
ST Slope (mV/s)

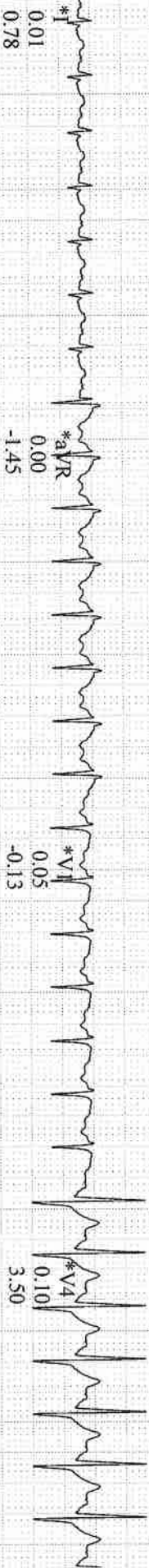

*aVR
0.00
-1.45

*V1
0.05
-0.13

*V4
0.10
3.50

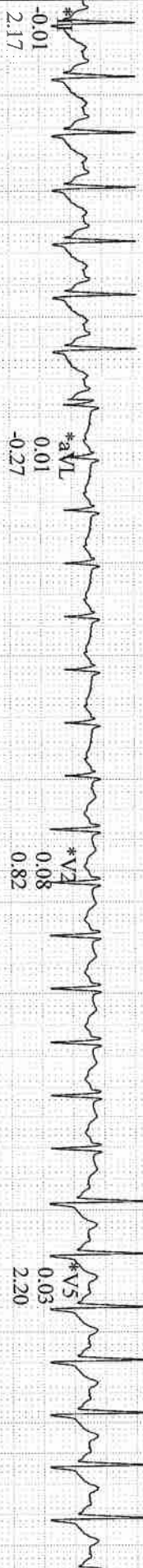

*aVL
0.01
-0.27

*V2
0.08
0.82

*V5
0.03
2.20



*aVF
-0.01
1.81

*V3
0.2
4.56

*V6
0.01
1.93



MR.ASHOK DHULEKAR,

Patient ID: 58882

31.03.2024 Male 174 cm 83 kg

10:48:45 36 yrs

Exercise Test / Linked Medians

RECOVERY

#1

00:50

BRUCE

0.0 km/h

0.0%

APOLLO CLINIC

Lead
ST Level (mV)
ST Slope (mV/s)

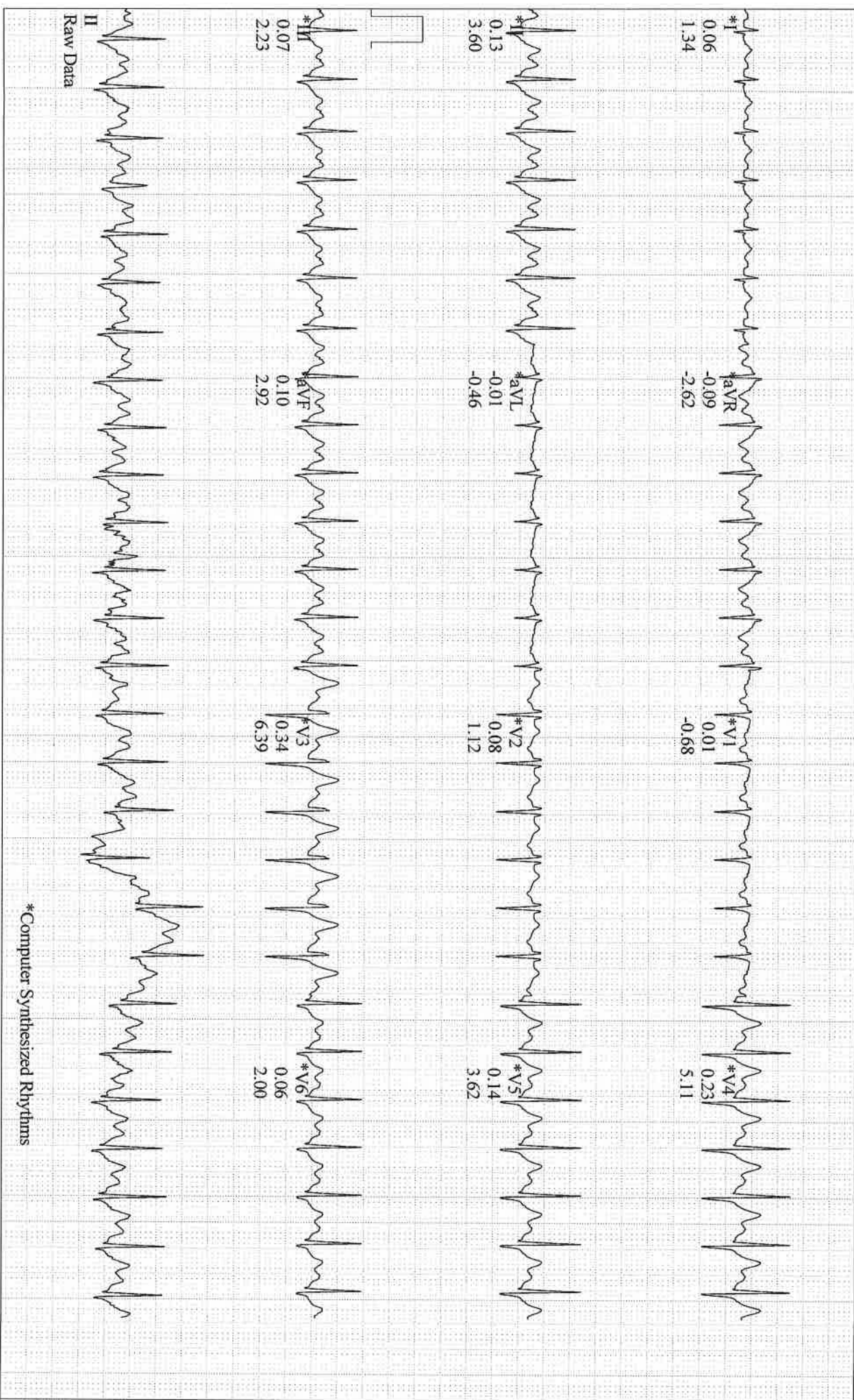

Raw Data

*Computer Synthesized Rhythms

GE CardioSoft V7.0 (10)
25 mm/s 10 mm/mV 50 Hz 0.05Hz FRF+ HR(V4,V5)

Start of Test: 10:38:46

M.R.ASHOK DHULEKAR,

Patient ID: 58882

31.03.2024 Male 174 cm 83 kg

10:49:45 36 yrs

Exercise Test / Linked Medians

RECOVERY

#1

01:50

APOLLO CLINIC

BRUCE

0.0 km/h

0.0 %

Lead
ST Level (mV)
ST Slope (mV/s)

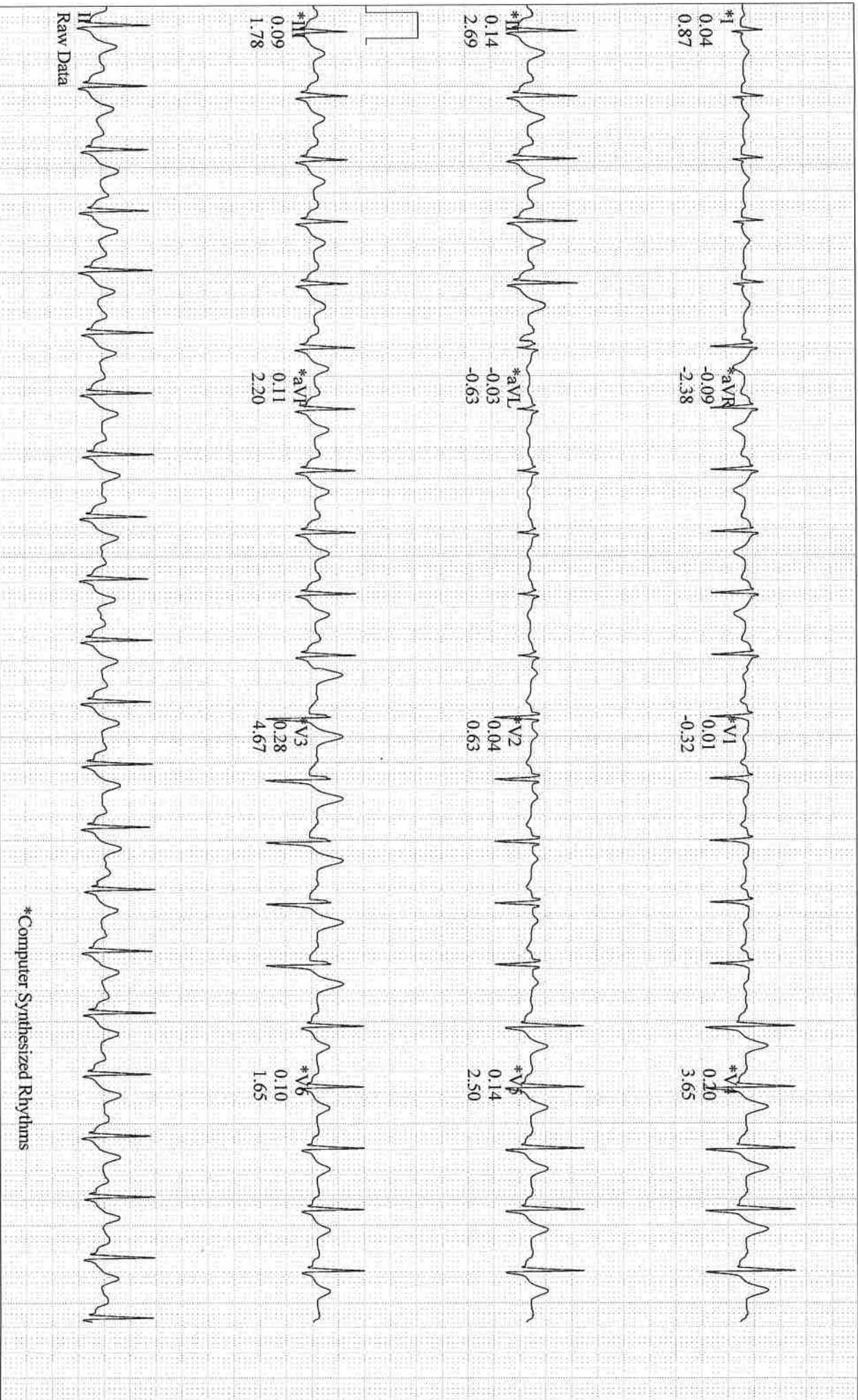

GE CardioSoft V7.0 (10)
25 mm/s 10 mm/mV 50 Hz 0.05Hz FRF+ HR(V4,V5)

Start of Test: 10:38:46

Page 8

*Computer Synthesized Rhythms

MR.ASHOK DHULEKAR,

Patient ID: 58882

31.03.2024 Male 174 cm 83 kg

10:38:46 36 yrs

BASELINE		MAX. ST	
EXERCISE	STAGE 1	EXERCISE	STAGE 3
0:01	1.0 METS	7:00	10.0 METS
	115 bpm		164 bpm
	60 ms post J		60 ms post J
I 0.01 mV -0.03 mV/s	aVR -0.03 -0.53	I 0.01 0.65	aVR 0.04 -0.78
V1 0.01 -0.24	V4 0.08 1.07	V1 0.07 0.14	V4 0.09 2.71
II 0.04 0.25	aVL -0.01 -0.38	II -0.07 0.88	aVL 0.05 0.13
V2 0.02 0.07	V5 0.06 0.78	V2 0.08 0.91	V5 0.03 1.92
III 0.04 0.21	aVF 0.04 0.19	III -0.09 0.24	aVF -0.08 0.51
V3 0.11 1.30	V6 0.04 0.71	V3 0.19 3.44	V6 -0.05 1.06

BASELINE EXERCISE	MAX. ST EXERCISE	PEAK EXERCISE	TEST END RECOVERY	BASELINE EXERCISE	MAX. ST EXERCISE	PEAK EXERCISE	TEST END RECOVERY
0:01 115 bpm	7:00 164 bpm	8:15 176 bpm 140/80 mmHg	2:15 130 bpm 160/90 mmHg	0:01 115 bpm	7:00 164 bpm	8:15 176 bpm 140/80 mmHg	2:15 130 bpm 160/90 mmHg
I 0.01 mV -0.03 mV/s	I 0.01 0.65	I 0.01 0.77	I 0.04 0.53	V1 0.01 -0.24	V1 0.07 0.14	V1 0.05 -0.14	V1 0.01 -0.23
II 0.04 0.25	II -0.07 0.88	II -0.01 2.17	II 0.11 1.84	V2 0.02 0.07	V2 0.08 0.91	V2 0.08 0.92	V2 0.05 0.76
III 0.04 0.21	III -0.09 0.24	III -0.02 1.46	III 0.07 0.95	V3 0.11 1.30	V3 0.19 3.44	V3 0.21 4.56	V3 0.22 3.55
aVR -0.05 -0.53	aVR 0.04 -0.78	aVR 0.01 -1.37	aVR -0.07 -1.70	V4 0.08 1.07	V4 0.09 2.71	V4 0.11 3.54	V4 0.16 2.70
aVL -0.01 -0.38	aVL 0.05 0.13	aVL 0.01 -0.41	aVL -0.01 -0.69	V5 0.06 0.78	V5 0.03 1.92	V5 0.04 2.18	V5 0.10 1.87
aVF 0.04 0.19	aVF -0.08 0.51	aVF -0.01 1.80	aVF 0.09 1.37	V6 0.04 0.71	V6 -0.05 1.06	V6 0.01 1.91	V6 0.07 1.01

GE CardioSoft V7.0 (10)
25 mm/s 10 mm/mV 50 Hz 0.04Hz FRF HEART V5.41.1

Unconfirmed

Attending MD: