

Medi .wheel

Rto - Nagpur

**Dr. Vimmi Goel**  
MBBS, MD (Internal Medicine)  
Sr. Consultant Non Invasive Cardiology  
Reg. No: MMC- 2014/01/0113

**Preventive Health Check up**  
**KIMS Kingsway Hospitals**  
Nagpur  
Phone No.: 7499913052

**KIMS-KINGSWAY**  
**HOSPITALS**

Name : nrs. Anjali Craibhiye Date : 12/4/24

Age : 44y Sex : M/F Weight : 57.7 kg Height : 151.5 inc BMI : 25

BP : 130/80 mmHg Pulse : 66 bpm RBS : \_\_\_\_\_ mg/dl  
SPo2 - 99% LMP - 3/4/24

- 44/F
- Prediabetes
- LBP/B
- LDL-117
- 2D-(N)

O/E

JVP°

C  
 W  
 P/A | N

Adv.

- Mammogram - awaited .
- Diet, Exercise
- Review S.O.S

FBS  
 PMBS  
 HbA1c

} after 6 months

  
**Dr. VIMMI GOEL**  
 MBBS, MD  
 Sr. Consultant Non Invasive Cardiology  
 Reg. No. MMC-2014/01/0113

**Dr. Rahul Atara**

BDS, MDS (Endodontics)  
Sr. Consultant Dental Surgeon  
Reg. No: A-16347



Name: Ms. Anyali Gaybhoje Date: 12-04-24

Age: 44yr Sex: M/F Weight: \_\_\_\_\_ kg Height: \_\_\_\_\_ inc BMI: \_\_\_\_\_

BP: \_\_\_\_\_ mmHg Pulse: \_\_\_\_\_ bpm RBS: \_\_\_\_\_ mg/dl

PMH :-

OE Malalignment

Calculus (more with lower Ant.)

Stains

Adv

Scaling

Visit

**Dr. Mugdha Jungari (Gill)**  
MBBS, MS .DNB (OBGY), FMAS  
Sr. Consultant Obstetrics & Gynaecology  
High Risk Pregnancy Expert & Laparoscopic Surgeon  
Reg. No: 2020126915

Name: Angali Gyihinge Date: 12/4/24  
Age: 44 yrs Sex: M/F Weight: \_\_\_\_\_ kg Height: \_\_\_\_\_ inc BMI: \_\_\_\_\_

LMP- 3/4/24

P<sub>2</sub>L<sub>2</sub> All FTND, TL not done

16 yrs OS

12 yrs 0 + P/A soft NO STD

BS - C<sub>6</sub> excision (+) Bleeds on touch

PV UT Av (n) size

B/L free  
F.M.

AW

Imp & Reports



**CLINICAL DIAGNOSTIC LABORATORY**  
**DEPARTMENT OF PATHOLOGY**

<b>Patient Name</b> : Mrs. Anjali Gajbhiye	<b>Age /Gender</b> : 44Y(s)/Female
<b>Bill No/ UMR No</b> : BIL2425003171/KH109464	<b>Referred By</b> : Dr. Vimmi Goel MBBS,MD
<b>Received Dt</b> : 12-Apr-24 09:07 am	<b>Report Date</b> : 12-Apr-24 10:35 am

**HAEMOGRAM**

<u>Parameter</u>	<u>Specimen</u>	<u>Results</u>	<u>Biological Reference</u>	<u>Method</u>
Haemoglobin	Blood	11.6	11.0 - 14.0 gm%	Photometric
Haematocrit(PCV)		34.8	34.0 - 40.0 %	Calculated
RBC Count		4.16	4.0 - 5.2 Millions/cumm	Photometric
Mean Cell Volume (MCV)		84	75 - 87 fl	Calculated
Mean Cell Haemoglobin (MCH)		<b>27.8</b>	30 - 34 pg	Calculated
Mean Cell Haemoglobin Concentration (MCHC)		33.2	31 - 37 g/l	Calculated
RDW		<b>16.8</b>	11.5 - 14.0 %	Calculated
Platelet count		216	200 - 490 10 <sup>3</sup> /cumm	Impedance
WBC Count		6000	5000 - 15000 cells/cumm	Impedance

**DIFFERENTIAL COUNT**

Neutrophils	37.7	30 - 53 %	Flow Cytometry/Light microscopy
Lymphocytes	<b>54.0</b>	58 - 69 %	Flow Cytometry/Light microscopy
Eosinophils	2.9		Flow Cytometry/Light microscopy
Monocytes	5.4	4 - 7 %	Flow Cytometry/Light microscopy
Basophils	0.0	0 - 1 %	Flow Cytometry/Light microscopy
Absolute Neutrophil Count	2262	2000 - 7000 /cumm	Calculated



**CLINICAL DIAGNOSTIC LABORATORY**  
**DEPARTMENT OF PATHOLOGY**

**Patient Name** : Mrs. Anjali Gajbhiye  
**Age / Gender** : 44Y(s)/Female  
**Bill No/ UMR No** : BIL2425003171/KH109464  
**Referred By** : Dr. Vimmi Goel MBBS,MD  
**Received Dt** : 12-Apr-24 09:07 am  
**Report Date** : 12-Apr-24 10:35 am

<u>Parameter</u>	<u>Specimen</u>	<u>Results</u>	<u>Biological Reference</u>	<u>Method</u>
Absolute Lymphocyte Count		3240	1000 - 4800 /cumm	Calculated
Absolute Eosinophil Count		174	20 - 500 /cumm	Calculated
Absolute Monocyte Count		324	200 - 1000 /cumm	Calculated
Absolute Basophil Count		0	0 - 100 /cumm	Calculated
<b><u>PERIPHERAL SMEAR</u></b>				
RBC		Normochromic Normocytic		
Anisocytosis		Anisocytosis +(Few)		
WBC		As Above		
Platelets		Adequate		
<b>E S R</b>		<b>34</b>	0 - 20 mm/hr	Automated Westergren's Method

\*\*\* End Of Report \*\*\*

Suggested Clinical Correlation \* If necessary, Please discuss

Verified By : : 11100499

Test results related only to the item tested.

No part of the report can be reproduced without written permission of the laboratory.

**Dr. VAIDEHEE NAIK, MBBS,MD**  
**CONSULTANT PATHOLOGIST**

**CLINICAL DIAGNOSTIC LABORATORY**
**DEPARTMENT OF BIOCHEMISTRY**

<b>Patient Name</b> : Mrs. Anjali Gajbhiye	<b>Age / Gender</b> : 44Y(s)/Female
<b>Bill No/ UMR No</b> : BIL2425003171/KH109464	<b>Referred By</b> : Dr. Vimmi Goel MBBS,MD
<b>Received Dt</b> : 12-Apr-24 09:06 am	<b>Report Date</b> : 12-Apr-24 10:22 am

<u>Parameter</u>	<u>Specimen</u>	<u>Results</u>	<u>Biological Reference</u>	<u>Method</u>
Fasting Plasma Glucose	Plasma	<b>111</b>	< 100 mg/dl	GOD/POD, Colorimetric
Post Prandial Plasma Glucose		81	< 140 mg/dl	GOD/POD, Colorimetric
<b>GLYCOSYLATED HAEMOGLOBIN (HBA1C)</b>				
<b>HbA1c</b>		<u><b>5.8</b></u>	Non-Diabetic : $\leq 5.6$ % Pre-Diabetic : 5.7 - 6.4 % Diabetic : $\geq 6.5$ %	HPLC

\*\*\* End Of Report \*\*\*

Suggested Clinical Correlation \* If necessary, Please discuss

Verified By : : 11100499

Test results related only to the item tested.

No part of the report can be reproduced without written permission of the laboratory.

**Dr. VAIDEHEE NAIK, MBBS,MD**

**CONSULTANT PATHOLOGIST**

SPANV Medisearch Lifesciences Private Limited  
44, Parwana Bhawan, Kingsway Nagpur - 440 001, Maharashtra, India.

Phone: +91 0712 6789100

CIN: U74999MH2018PTC303510



**CLINICAL DIAGNOSTIC LABORATORY**  
**DEPARTMENT OF BIOCHEMISTRY**

<b>Patient Name</b> : Mrs. Anjali Gajbhiye	<b>Age / Gender</b> : 44Y(s)/Female
<b>Bill No/ UMR No</b> : BIL2425003171/KH109464	<b>Referred By</b> : Dr. Vimmi Goel MBBS,MD
<b>Received Dt</b> : 12-Apr-24 09:07 am	<b>Report Date</b> : 12-Apr-24 10:22 am

**LIPID PROFILE**

<u>Parameter</u>	<u>Specimen</u>	<u>Results</u>	<u>Method</u>
Total Cholesterol	Serum	196 < 200 mg/dl	Enzymatic(CHE/CHO/PO D)
Triglycerides		115 < 150 mg/dl	Enzymatic
HDL Cholesterol Direct		54 > 50 mg/dl	(Lipase/GK/GPO/POD)
LDL Cholesterol Direct		<b>117.20</b> < 100 mg/dl	Phosphotungstic acid/mgcl-Enzymatic (microslide)
VLDL Cholesterol		23 < 30 mg/dl	Enzymatic
Tot Chol/HDL Ratio		4 3 - 5	Calculated
			Calculation

<u>Intiate therapeutic</u>	<u>Consider Drug therapy</u>	<u>LDC-C</u>
CHD OR CHD risk equivalent	>100	>130, optional at 100-129
Multiple major risk factors conferring 10 yrs CHD risk >20%		<100
Two or more additional major risk factors, 10 yrs CHD risk <20%	>130	10 yrs risk 10-20 % >130
No additional major risk or one additional major risk factor	>160	10 yrs risk <10% >160
		>190, optional at 160-189
		<160

\*\*\* End Of Report \*\*\*

Suggested Clinical Correlation \* If necessary, Please discuss

Verified By : : 11100026

Test results related only to the item tested.

No part of the report can be reproduced without written permission of the laboratory.

**Dr. VAIDEHEE NAIK, MBBS,MD**  
**CONSULTANT PATHOLOGIST**



**CLINICAL DIAGNOSTIC LABORATORY**  
**DEPARTMENT OF BIOCHEMISTRY**

**Patient Name** : Mrs. Anjali Gajbhiye  
**Bill No/ UMR No** : BIL2425003171/KH109464  
**Received Dt** : 12-Apr-24 09:07 am

**Age /Gender** : 44Y(s)/Female  
**Referred By** : Dr. Vimmi Goel MBBS,MD  
**Report Date** : 12-Apr-24 10:22 am

**LIVER FUNCTION TEST(LFT)**

<u>Parameter</u>	<u>Specimen</u>	<u>Results</u>	<u>Biological Reference</u>	<u>Method</u>
Total Bilirubin	Serum	0.59	0.2 - 1.3 mg/dl	Azobilirubin/Dyphylline
Direct Bilirubin		0.26	0.1 - 0.3 mg/dl	Calculated
Indirect Bilirubin		0.33	0.1 - 1.1 mg/dl	Dual wavelength spectrophotometric pNPP/AMP buffer
Alkaline Phosphatase		64	38 - 126 U/L	Kinetic with pyridoxal 5 phosphate
SGPT/ALT		19	13 - 45 U/L	Kinetic with pyridoxal 5 phosphate
SGOT/AST		22	13 - 35 U/L	Biuret (Alkaline cupric sulphate)
Serum Total Protein		7.97	6.3 - 8.2 gm/dl	Bromocresol green Dye Binding
Albumin Serum		4.31	3.5 - 5.0 gm/dl	Calculated
Globulin		3.65	2.0 - 4.0 gm/dl	
A/G Ratio		1.2		

\*\*\* End Of Report \*\*\*

Suggested Clinical Correlation \* If necessary, Please discuss

Verified By : : 11100026

Test results related only to the item tested.

No part of the report can be reproduced without written permission of the laboratory.

**Dr. VAIDEHEE NAIK, MBBS,MD**  
**CONSULTANT PATHOLOGIST**





**CLINICAL DIAGNOSTIC LABORATORY**  
**DEPARTMENT OF BIOCHEMISTRY**

**Patient Name** : Mrs. Anjali Gajbhiye  
**Age / Gender** : 44Y(s)/Female  
**Bill No/ UMR No** : BIL2425003171/KH109464  
**Referred By** : Dr. Vimmi Goel MBBS,MD  
**Received Dt** : 12-Apr-24 09:07 am  
**Report Date** : 12-Apr-24 10:22 am

<b>RFT</b>	<b>Specimen</b>	<b>Result Values</b>	<b>Biological Reference</b>	<b>Method</b>
<b>Parameter</b>				
Blood Urea	Serum	12	15.0 - 36.0 mg/dl	Urease with indicator dye
Creatinine		0.6	0.52 - 1.04 mg/dl	Enzymatic ( creatinine amidohydrolase)
GFR		113.4	>90 mL/min/1.73m square.	Calculation by CKD-EPI 2021
Sodium		145	136 - 145 mmol/L	Direct ion selective electrode
Potassium		4.49	3.5 - 5.1 mmol/L	Direct ion selective electrode

\*\*\* End Of Report \*\*\*

Suggested Clinical Correlation \* If necessary, Please discuss  
Verified By : : 11100026  
Test results related only to the item tested.  
No part of the report can be reproduced without written permission of the laboratory.

**Dr. VAIDEHEE NAIK, MBBS,MD**  
**CONSULTANT PATHOLOGIST**



**CLINICAL DIAGNOSTIC LABORATORY**  
**DEPARTMENT OF BIOCHEMISTRY**

**Patient Name** : Mrs. Anjali Gajbhiye  
**Age / Gender** : 44Y(s)/Female  
**Bill No/ UMR No** : BIL2425003171/KH109464  
**Referred By** : Dr. Vimmi Goel MBBS,MD  
**Received Dt** : 12-Apr-24 09:07 am  
**Report Date** : 12-Apr-24 10:22 am

**THYROID PROFILE**

<u>Parameter</u>	<u>Specimen</u>	<u>Results</u>	<u>Biological Reference</u>	<u>Method</u>
T3	Serum	1.38	1.19 - 2.18 ng/ml	Enhanced chemiluminescence
Free T4		1.18	0.65 - 1.90 ng/dl	Enhanced Chemiluminescence
TSH		2.34	0.50 - 4.5 uIU/ml	Enhanced chemiluminescence

\*\*\* End Of Report \*\*\*

Suggested Clinical Correlation \* If necessary, Please discuss

Verified By : : 11100026

Test results related only to the item tested.

No part of the report can be reproduced without written permission of the laboratory.

**Dr. VAIDEHEE NAIK, MBBS,MD**  
**CONSULTANT PATHOLOGIST**



**CLINICAL DIAGNOSTIC LABORATORY**  
**DEPARTMENT OF PATHOLOGY**

<b>Patient Name</b> : Mrs. Anjali Gajbhiye	<b>Age / Gender</b> : 44Y(s)/Female
<b>Bill No/ UMR No</b> : BIL2425003171/KH109464	<b>Referred By</b> : Dr. Vimmi Goel MBBS,MD
<b>Received Dt</b> : 12-Apr-24 09:30 am	<b>Report Date</b> : 12-Apr-24 11:53 am

**URINE MICROSCOPY**

<u>Parameter</u>	<u>Specimen</u>	<u>Results</u>	<u>Method</u>
<b><u>PHYSICAL EXAMINATION</u></b>			
Volume	Urine	20 ml	
Colour.		Pale yellow	
Appearance		Slightly Hazy	Clear
<b><u>CHEMICAL EXAMINATION</u></b>			
Reaction (pH)		5.0	4.6 - 8.0 Indicators
Specific gravity		1.010	1.005 - 1.025 ion concentration
Urine Protein		Negative	Negative protein error of pH indicator
Sugar		Negative	Negative GOD/POD
Bilirubin		Negative	Negative Diazonium
Ketone Bodies		Negative	Negative Legal's est Principle
Nitrate		Negative	Negative
Urobilinogen		Normal	Normal Ehrlich's Reaction
<b><u>MICROSCOPIC EXAMINATION</u></b>			
Epithelial Cells		2-4	0 - 4 /hpf Manual
R.B.C.		Absent	0 - 4 /hpf
Pus Cells		2-4	0 - 4 /hpf
Casts		Absent	Absent



**CLINICAL DIAGNOSTIC LABORATORY**  
**DEPARTMENT OF PATHOLOGY**

**Patient Name** : Mrs. Anjali Gajbhiye  
**Age / Gender** : 44Y(s)/Female  
**Bill No/ UMR No** : BIL2425003171/KH109464  
**Referred By** : Dr. Vimmi Goel MBBS,MD  
**Received Dt** : 12-Apr-24 09:30 am  
**Report Date** : 12-Apr-24 11:53 am

**Method**

**Parameter**  
Crystals  
Others

<b><u>Specimen</u></b>	<b><u>Results</u></b>
	Absent
	Trichomonas vaginalis seen.
	*** End Of Report ***

Suggested Clinical Correlation \* If necessary, Please discuss  
Verified By : : 11100400  
Test results related only to the item tested.  
No part of the report can be reproduced without written permission of the laboratory.

**Dr. VAIDEHEE NAIK, MBBS,MD**  
**CONSULTANT PATHOLOGIST**



**CLINICAL DIAGNOSTIC LABORATORY**  
**DEPARTMENT OF IMMUNO HAEMATOLOGY**

**Patient Name** : Mrs. Anjali Gajbhiye  
**Age / Gender** : 44 Y(s)/Female  
**Ref No/ UMR No** : BIL2425003171/KH109464  
**Referred By** : Dr. Vimmi Goel MBBS,MD  
**Received Dt** : 12-Apr-24 09:07 am  
**Report Date** : 12-Apr-24 10:39 am

**BLOOD GROUPING AND RH**

**Parameter**  
BLOOD GROUP.  
  
Rh (D) Typing.

<u>Specimen</u>	<u>Results</u>
EDTA Whole Blood & Plasma/ Serum	" O "

" Positive "(+Ve)  
\*\*\* End Of Report \*\*\*

Gel Card Method

Suggested Clinical Correlation \* If necessary, Please discuss

Verified By : : 11100909

Test results related only to the item tested.

No part of the report can be reproduced without written permission of the laboratory.



**Dr. VAIDEHEE NAIK, MBBS,MD**  
**CONSULTANT PATHOLOGIST**

**DEPARTMENT OF RADIOLOGY & IMAGING SCIENCE**

NAME	Anjali Gajbiye	STUDY DATE	12-04-2024 10:50:32
AGE/ SEX	1Y 4M 12D / F	HOSPITAL NO.	KH109464
ACCESSION NO.	BIL2425003171-9	MODALITY	DX
REPORTED ON	12-04-2024 11:20	REFERRED BY	Dr. Vimmi Goel

**X-RAY CHEST PA VIEW**

Both the lung fields are clear.

Heart and Aorta are normal.

Bronchovascular shadows appear normal.

Diaphragm domes and CP angles are clear.

Bony cage is normal.

**IMPRESSION -**

**No pleuro-parenchymal abnormality seen.**



**DR. R. KHANDELWAL**

**SENIOR CONSULTANT**

**MD, RADIODIAGNOSIS [MMC-55870]**

N.B.: This is only a professional opinion and not the final diagnosis. Radiological investigations are subject to variations due to technical limitations. Hence, correlation with clinical findings and other investigations should be carried out to know true nature of illness.

Blanked-out text at the top left of the page.

Blanked-out text in the upper middle section.

Blanked-out text in the middle section.

Blanked-out text in the lower middle section.

Blanked-out text in the bottom middle section.

Blanked-out text in the bottom left section.

Blanked-out text in the bottom right section.

SPAIN Management Sciences Private Limited  
Phone: +91 07 267799000  
CORPUS 074999AH2018PTC392710

PATIENT NAME:	MRS. ANJALI GAJBHIYE	AGE /SEX:	44 Y / FEMALE
UMR NO:	KH109464	BILL NO:	2425003171
REFERRED BY	DR. VIMMI GOEL	DATE	12/04/2024

**USG ABDOMEN AND PELVIS**

LIVER is normal in size and echotexture.  
No evidence of any focal lesion seen. Intrahepatic biliary radicals are not dilated.  
PORTAL VEIN and CBD are normal in course and caliber.

GALL BLADDER is physiologically distended. No stones or sludge seen within it.  
Wall thickness is within normal limits.

Visualized head and body of PANCREAS is normal in shape, size and echotexture.

SPLEEN is normal in size, shape and echotexture. No focal lesion seen.

Both KIDNEYS are normal in shape, size and echotexture.  
No evidence of calculus or hydronephrosis seen.  
URETERS are not dilated.

URINARY BLADDER is partially distended. No calculus or mass lesion seen.

Uterus is anteverted and normal.  
No focal myometrial lesion seen.  
Endometrial echo-complex appear normal.  
No adnexal mass lesion seen.

There is no free fluid or abdominal lymphadenopathy seen.

**IMPRESSION:**

No significant visceral abnormality seen.  
Suggest clinical correlation / further evaluation.



**DR. R.R. KHANDELWAL**  
SENIOR CONSULTANT  
MD RADIO DIAGNOSIS [MMC-55870]



**DR. JUHI MESHARAM**  
RESIDENT DOCTOR



MRS. ANJALI GAJBHIYE  
Female

12-Apr-24 9:08:45 AM  
KIMS-KINGSWAY HOSPITALS

PHC DEPT.

44 Years

Rate 69 . Sinus rhythm.....normal P axis, V-rate 50-99  
. Left bundle branch block.....QRSD>120, broad/notched R

PR 160  
QRSD 128  
QT 382  
QTc 410

--AXIS--

P 45  
QRS -2  
T 79

12 Lead; Standard Placement

-- ABNORMAL ECG --

Unconfirmed Diagnosis

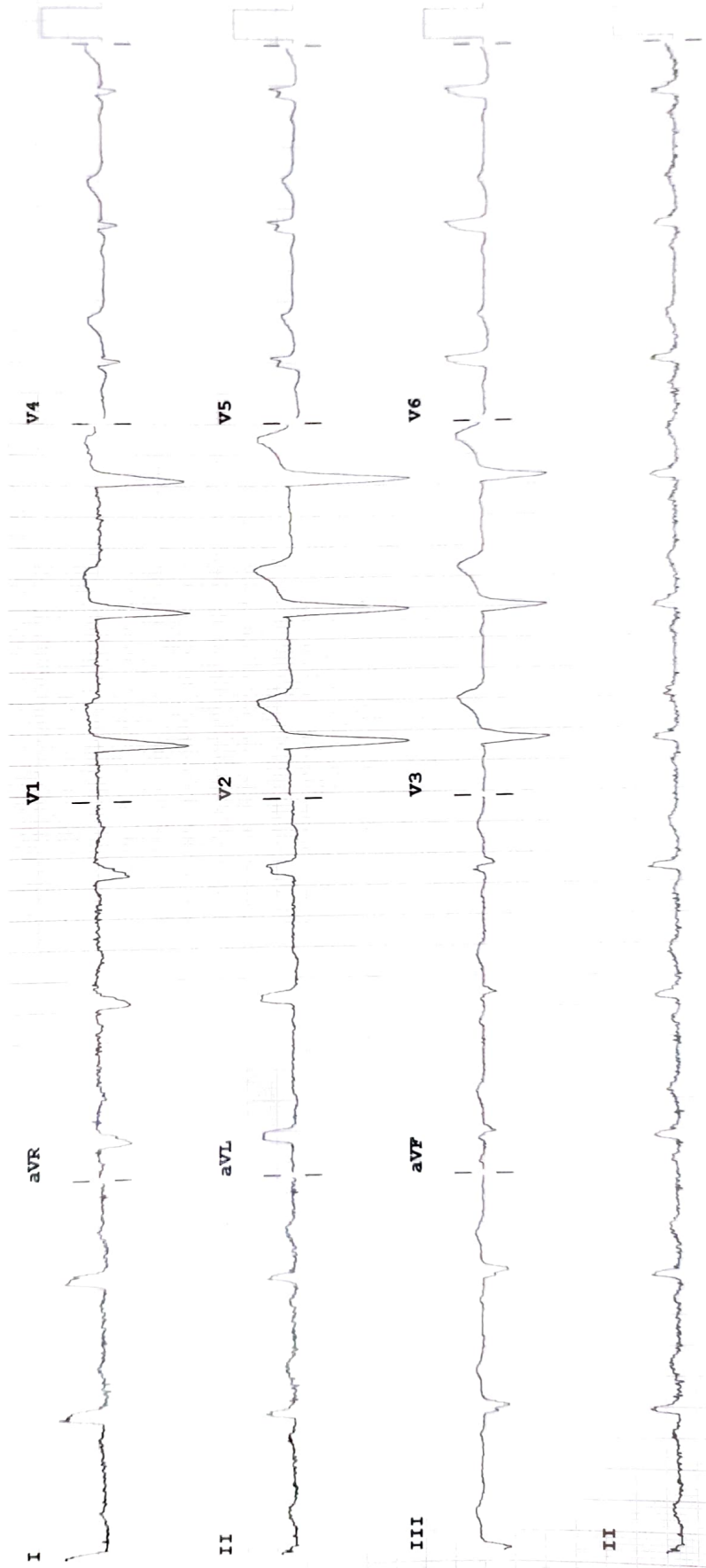

Device:

Speed: 25 mm/sec Limb: 10 mm/mV Chest: 10.0 mm/mV

F 50~ 0.50-150 Hz W

1.00B CL

P?