

R

AMIT SHARMA 35Y/M FI210319 CHEST PA 06-04-2024 10:02 AM
RADIOLINE AT HILLARY CENTER HUMAN SUBJECTS



UHID	PT210319	LAB No.	XRY2311533
Name	Mr. AMIT SHARMA	Regn. No.	GEN2400718
Age / Sex	35 Yrs / M	Receiving Dt/Time	06-Apr-2024 09:57
		Reporting Dt/Time	06-Apr-2024 03:18 PM



XRAY

CHEST (PA)

Both lung fields are normal.

Cp angles are clear.

Hila are normal...

Heart size appears within normal limits.

Soft tissue shadows and bony thorax are normal.

IMP- NORMAL CHEST X-RAY

Advised....please correlate clinically.

***** END OF REPORT *****

DR. K.K. SINHA
 M.B.B.S. D.M.R.D.
 SENIOR CONSULTANT
 Reg. No. 25437 (DMC)

DR. RAJESH MALHOTRA
 MBBS, MD (RADIOLOGY)
 CONSULTANT RADIOLOGY
 Reg.No.DMC9299

DR. T. K VOHRA
 MD (RADIODIAGNOSIS)
 SENIOR CONSULTANT
 Reg. No. 3272 (DMC)

DR. MUKESH KOSHAL
 MBBS, MD (RADIOLOGY)
 CONSULTANT RADIOLOGY
 Reg.No.DMC10407

DR. SHREYASH TIWARY
 MBBS, MD (RADIOLOGY)
 CONSULTANT RADIOLOGY
 Reg.No.DMC85802

Facilities Available

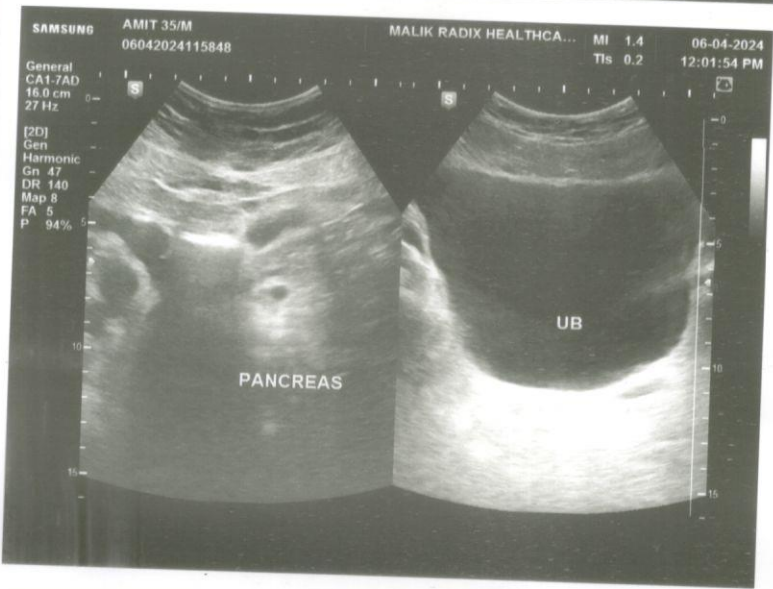
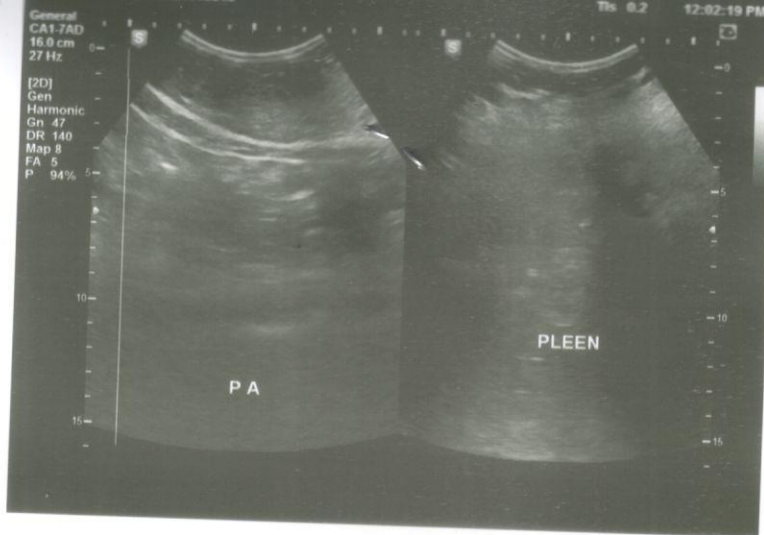



NAME	MR AMIT SHARMA	AGE	35 YRS/M
REFD. BY.	HEALTH CHECK UP	DATE	06.04.24

Ultrasound Examination of Whole Abdomen:

Liver: Grade-I fatty liver. No focal SOL is seen in liver. IHBR & portal radicles are normal.

Gallbladder: Gallbladder is not visualized. (Post cholecystectomy status).

Pancreas: Pancreas shows normal size & echotexture.

Spleen: Spleen shows normal size, outline & echotexture.

Kidneys: Kidneys show normal size, shape, position & echotexture. No calculus, hydronephrosis or SOL is seen in kidneys. Cortico- medullary differentiation and cortical thickness is normal on both sides.

No supra- renal mass seen.

Great abdominal vessels are normal.

Domes of diaphragm are seen to move normally & synchronously in respiration. No infra- or supradiaphragmatic collection seen.

No ascites or pericardial effusion seen.

No para-aortic lymph nodes seen.

Urinary bladder: Urinary bladder shows normal anechoic pattern. No calculus, SOL or diverticulum seen.

Prostate: Prostate is normal in size & echotexture. Seminal vesicles are sonographically normal.

IMP: - Grade-I fatty liver.

Regards.

Dr Mukesh Koshal MD (Rad- diag)

Regn. No. DMC 10407

RADIOLOGIST :

Facilities Available



भारतीय विशिष्ट पहचान प्राधिकरण

भारत सरकार

Unique Identification Authority of India
Government of India

नामांकन क्रम / Enrollment No. : 1190/33141/07238

26/08/2013

To
Amit Sharma
अमित शर्मा
B-4/119
YAMUNA VIHAR
Garhi Mendu
Bhajan Pura, North East
Delhi - 110053



KL512186297FT

51218629



आपका आधार क्रमांक / Your Aadhaar No. :

5531 8433 2101

आधार - आम आदमी का अधिकार



भारत सरकार

Government of India



अमित शर्मा
Amit Sharma
पिता : रामपाल शर्मा
Father : RAMPAL SHARMA

जन्म तिथि/DOB: 10/08/1988
पुंर / Male

5531 8433 2101



आधार - आम आदमी का अधिकार

MALIK RADIX HEALTH CARE PVT. LTD.
C-217, C-218, Nirman Vihar,
Delhi-110092
Ph.: 011-40287456, 011-61381379
Regd. No. 607



Name - Amit sharma Annual Health checkup
Age - 35/M

06/04/24

Routine Checkup

Wt 67.12 ~~81.1~~
① 67.9 ~~81.2~~

Lasix 2013

②

13
14

Nb
Nb

BB

Asy

9 Hypertension / Pearl Tears G1A

o o o o (BB)

Cap Benfomega (BB)

Dr. Nishi Gupta
MBBS, MS, DNB
Casualty Ophthalmologist
Malik Radix Healthcare Pvt. Ltd.
Lic. No. 121681

Facilities Available

- Multispeciality Hospital - 24 Hours Emergency - X-Ray/ ECG/ Ultrasound/ CT Scan - Dental- Fully Equipped Operation Theatre
- Fully Functional Lab - 24/7 Casualty/ ICU-Nursery 24/7 Pharmacy - Labour Room - All Speciality OPD - Laproscopic Surgery - ECHO - Plastic Surgery

GE

MAC600 1.02

ID: 9711484848

6-Apr-2024 11:13:24

ID: 9711484848

Amit

Sharma

35years

Male

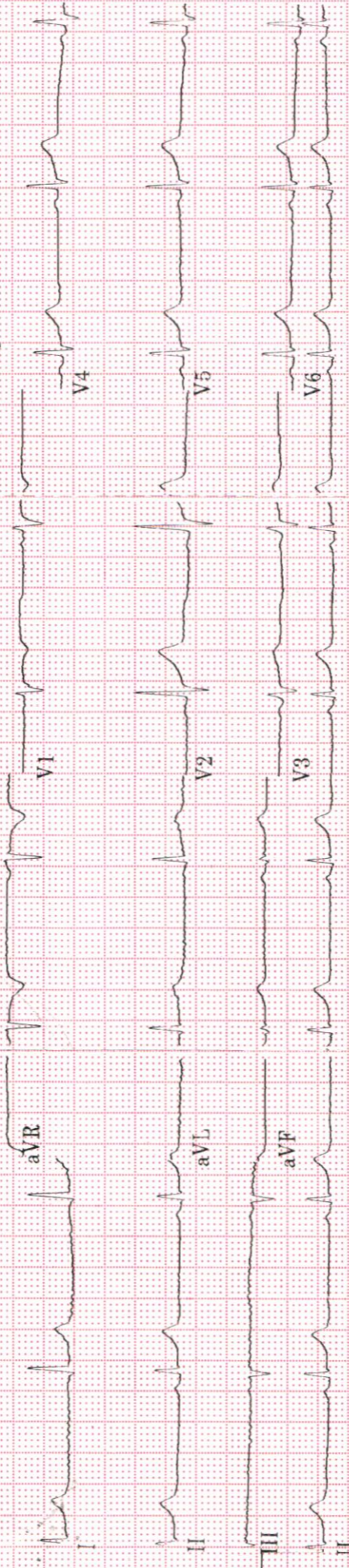

Vent. rate 55 bpm
 QRS duration 78 ms
 QT/QTc 386/369 ms
 PR interval 118 ms
 P duration 88 ms
 RR interval 1090 ms
 P-R-T axes 53 10 33

[Handwritten signature]

0.16-20Hz 25.0 mm/s 10.0 mm/mV

50Hz 55 bpm

4 by 2.5s + I rhythm Id

MAC600 1.02

12SL™ v239

Malik Radix HealthCare.

ELECTROCARDIOGRAM

Name: MR. AMIT SHARMA

Age & Sex: 35YR/MALE

Ref by: MEDIWHEEL

Date: 06/04/2024

ECG FINDINGS:

Rate 55bpm Rhythm Sinus Mechanism Normal

Axis Normal Wave Normal PR Interval 0.11/Sec

QRS Complex Normal QT Interval Normal Q Wave Normal

ST Segment Normal T Wave Normal

Conclusion Sinus Bradycardia, Normal Axis to be correlate

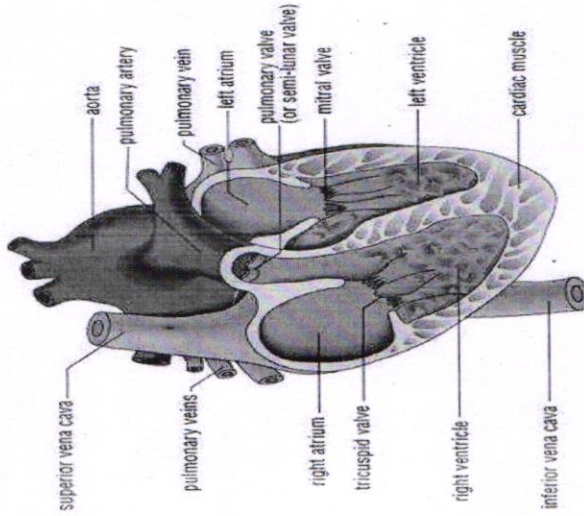

Doctors Signature

 Dr. SHEKHAR AZIR AHMED
 M.D. "Physician"
 PGDCC
 DMG-46499



Echocardiogram Report

Patient Name	MR. AMIT SHARMA
Date of Test	06/04/2024
Age	35 YRS/ MALE
Ref. by	MEDIWHEEL

Dimensions	Result	Normal Range
AO (ed)	2.9 cm	(2.1 -3.7cm)
LA (es)	2.9 cm	(2.1 -3.7cm)
RVID (ed)	2.3 cm	(1.1-3.0cm)
LVID (ed)	4.5 cm	(3.6 – 5.5 cm)
LVID (es)	3.1 cm	(2.3-3.9cm)
IVS (ed)	1.1 cm	(0.6 – 1-2 cm)
LVPW (ed)	1.1 cm	(0.6 – 1-2 cm)
EF	60 %	
FS	30 %	(28 % - 42 %)

Impression:

- NO REGIONAL WALL MOTION ABNORMALITY SEEN.
- LVEF= 60 %
- NORMAL CHAMBER DIMENSIONS.
- NORMAL MIP.
- NORMAL COLOR FLOW.
- NO INTRA CARDIAC CLOT/MASS/ VEGETATION/PERICARDIAL EFFUSION SEEN.

Dr. Sheikh Nazir Ahmed
M.D. "Physician" PGDCC
(Consultant Non – Invasive Cardiologist)

Facilities Available

- Multispeciality Hospital - 24 Hours Emergency - X-Ray/ ECG/ Ultrasound/ CT Scan - Dental- Fully Equipped Operation Theatre
- Fully Functional Lab - 24/7 Casualty/ ICU-Nursery 24/7 Pharmacy - Labour Room - All Speciality OPD - Laproscopic Surgery -
ECHO - Plastic Surgery

**LAB REPORT**

Reg. Date	06/04/2024	Patient Id	2404060011	DOB.	10/06/1988
Name	MR. AMIT SHARMA	Gender	M	Perm. ID	
Age	35 Yrs. 9 Mn. 27 Day	Panel	MEDIWHEEL	Reported	06/04/2024 17:57:11
Ref. By	MEDIWHEEL				

Test Name	Result	Units	Ref. Range
-----------	--------	-------	------------

MEDIWHEEL ANNUAL PLUS

HAEMATOLOGY**COMPLETE HAEMOGRAM**

HAEMOGLOBIN (HB%)	14.3	gm/dl	13 - 18
TOTAL LEUCOCYTE COUNT (TLC)	5,600	/cumm	4000 - 11000

DIFFERENTIAL LEUCOCYTE COUNT (DLC)

NEUTROPHIL	48	%	40 - 80
LYMPHOCYTE	42	%	28 - 55
MONOCYTE	06	%	02 - 10
EOSINOPHIL	04	%	01 - 06
BASOPHIL	00	%	0 - 0
ESR (WESTEGREN'S METHOD)	8	mm/1st hr.	0 - 10
R B C COUNT	4.58	Millions/cmm	4.247 - 5.4
P.C.V / HAEMATOCRIT	43.5	%	40 - 54
M C V	95.0	fl.	80 - 100
M C H	31.2	Picogram	27.0 - 31.0
M C H C	32.9	gm/dl	33 - 37
PLATELET COUNT	2.02	Lakh/cu mm	1.50 - 4.50
BLOOD GROUP ABO	" O "		
RH TYPING	Positive		
BLOOD SUGAR FASTING	101.96	mg/dl	70 - 100

THYROID PROFILE

Free T3 ELFA	2.93	ng/ml	02 - 04
Free T4 ELFA	1.51	ug/dl	0.8 - 2.7
TSH Serum/ELFA	2.810	uIU/ml	

Checked by : _____
Page 1 Contd...2

If test results are alarming or unexpected, patient is advised to contact the laboratory immediately for possible remedial action.

Facilities Available

- Multispeciality Hospital - 24 Hrs Emergency - X-Ray/ ECG/ Ultrasound/ CT Scan - Dental- Fully Equipped Operation Theatre
- Fully Functional Lab - 24/7 Casualty/ ICU-Nursery 24/7 Pharmacy - Labour Room - All Speciality OPD - Laproscopic Surgery -
ECHO - Plastic Surgery



LAB REPORT

Reg. Date	06/04/2024	Patient Id	2404060011	DOB.	10/06/1988
Name	MR. AMIT SHARMA	Gender	M	Perm. ID	
Age	35 Yrs. 9 Mn. 27 Day	Panel	MEDIWHEEL	Reported	06/04/2024 17:57:11
Ref. By	MEDIWHEEL				

Test Name	Result	Units	Ref. Range
			0.25 - 5.50 uIU/ml

Interpretation

Clinical Use

- Diagnose Hypothyroidism and Hyperthyroidism
- Monitor T4 replacement or T4 suppressive Therapy
- Quantify TSH levels in the subnormal range

Increased Levels : Primary Hypothyroidism Subclinical Hypothyroidism, TSH dependent, Thyroid Hormone Resistance.

Decreased Levels : Grave's Disease, Autonomous Thyroid Hormone Secretion, TSH Deficiency

LIPID PROFILE

TOTAL CHOLESTEROL	139.40	mg/dL	130.0 - 200.0 (<200)
TRIGLYCERIDES	85.70	mg/dL	80.5 - 150.0 (<150)
H D L CHOLESTEROL DIRECT	51.0	mg/dL	35.0 - 60.0 (<40->59)
V L D L	17.1	mg/dL	4.0 - 30. (23-45)
L D L CHOLESTEROL	71.3	mg/dL	50.0 - 150.0 (50-150)
TOTAL CHOLESTEROL / HDL RATIO	2.7		3.3 - 5.1
LDL / HDL CHOLESTEROL RATIO	1.4		1.5 - 3.5

LIVER FUNCTION TEST (LFT)

BILIRUBIN TOTAL	1.01	mg/dl	0.2 - 1.2
CONJUGATED (D. BILIRUBIN)	0.29	mg/dl	0.00 - 0.3
UNCONJUGATED (I.D.BILIRUBIN)	0.72	mg/dl	0.2 - 0.9

Checked by : _____
Page 2 Contd...3

If test results are alarming or unexpected, patient is advised to contact the laboratory immediately for possible remedial action.

Facilities Available

- Multispeciality Hospital - 24 Hours Emergency - X-Ray/ ECG/ Ultrasound/ CT Scan - Dental- Fully Equipped Operation Theatre
- Fully Functional Lab - 24/7 Casualty/ ICU-Nursery 24/7 Pharmacy - Labour Room - All Speciality OPD - Laproscopic Surgery - ECHO - Plastic Surgery



LAB REPORT

Reg. Date	06/04/2024	Patient Id	2404060011	DOB.	10/06/1988
Name	MR. AMIT SHARMA	Gender	M	Perm. ID	
Age	35 Yrs. 9 Mn. 27 Day	Panel	MEDIWHEEL	Reported	06/04/2024 17:57:11
Ref. By	MEDIWHEEL				

Test Name	Result	Units	Ref. Range
SGOT / AST	29.80	IU/L	0 - 35
SGPT / ALT	23.9	IU/L	0 - 35
ALKALINE PHOSPHATASE	69.80	U/L	64 - 306
TOTAL PROTEIN	7.20	gm/dl	6.0 - 8.3
ALBUMIN	4.17	gm/dl	3.2 - 5.0
GLOBULIN	3.03	gm/dl	2.5 - 5.6
A/G RATIO	1.38		0.9 - 2.0
GAMMA GT	22.15	IU/L	0.0 - 45.0
SERUM CREATININE	1.00	mg/dl	0.7 - 1.4
SERUM URIC ACID	7.83	mg/dl	3.4 - 7.0
BLOOD UREA NITROGEN (BUN)	11.25	mg/dl	6.0 - 21.0
BUN/CREAT RATIO	11.2	mg/dl	10 - 20

Urine Routine Examination

PHYSICAL EXAMINATION

QUANTITY	30	ml.	
COLOUR	Pale Yellow		Pale Yellow
TRANSPARENCY	Clear		
SPECIFIC GRAVITY	1.010		
PH	6.0		

CHEMICAL EXAMINATION

ALBUMIN	Nil
SUGAR	Nil

MICROSCOPIC EXAMINATION

PUS CELLS	2-3	/HPF
RBC'S	Nil	/HPF
CASTS	Nil	

Checked by : _____
Page 3 Contd...4

If test results are alarming or unexpected, patient is advised to contact the laboratory immediately for possible remedial action.

Facilities Available

- Multispeciality Hospital - 24 Hours Emergency - X-Ray/ ECG/ Ultrasound/ CT Scan - Dental- Fully Equipped Operation Theatre
- Fully Functional Lab - 24/7 Casualty/ ICU-Nursery 24/7 Pharmacy - Labour Room - All Speciality OPD - Laproscopic Surgery - ECHO - Plastic Surgery



LAB REPORT

Reg. Date	06/04/2024	Patient Id	2404060011	DOB.	10/06/1988
Name	MR. AMIT SHARMA			Perm. ID	
Age	35 Yrs. 9 Mn. 27 Day	Gender	M	Reported	06/04/2024 17:57:11
Ref. By	MEDIWHEEL	Panel	MEDIWHEEL		

Test Name	Result	Units	Ref. Range
CRYSTALS	NIL		
EPITHELIAL CELLS	1-2	/HPF	
BACTERIA	Nil		
OTHERS	Nil		

Dr. Beema Dahiya
Dr. BEEMA DAHIYA
 M.B.B.S, MD (Path.)
 Checked by : *Dr. Meenu Aggarwal*
 Page 4 of 4
 Malik Radix Healthcare Pvt. Ltd.
 C-217, C-218, Vikas Marg, Nirman Vihar, New Delhi-110092

DR. MEENU AGGARWAL
 M.B.B.S, MD (Path.)

If test results are alarming or unexpected, patient is advised to contact the laboratory immediately for possible remedial action.

Facilities Available

- Multispeciality Hospital - 24 Hours Emergency - X-Ray/ ECG/ Ultrasound/ CT Scan - Dental- Fully Equipped Operation Theatre
- Fully Functional Lab - 24/7 Casualty/ ICU-Nursery 24/7 Pharmacy - Labour Room - All Speciality OPD - Laproscopic Surgery - ECHO - Plastic Surgery

Patient Name : Mr AMIT SHARMA	Sample Collected : Apr 06, 2024, 03:55 PM
DOB/Age/Gender : 35 Y/Male	Report Date : Apr 06, 2024, 07:35 PM
Patient ID / UHID : 7855318/OF7855318	Barcode No : HY420065
Referred By : Dr. DR SELF	Report Status : Final Report
Sample Type : Whole blood EDTA	



Test Description	Value(s)	Unit(s)	Reference Range
------------------	----------	---------	-----------------

HbA1C (Glycosylated Haemoglobin)

Glycosylated Hemoglobin (HbA1c) HPLC	5.3	%	<5.7
Estimated Average Glucose	105.41		

Interpretation:
Interpretation For HbA1c% As per American Diabetes Association (ADA)

Reference Group	HbA1c in %
Non diabetic adults >=18 years	<5.7
At risk (Prediabetes)	5.7 - 6.4
Diagnosing Diabetes	>= 6.5
Therapeutic goals for glycemic control	Age > 19 years Goal of therapy: < 7.0 Age < 19 years Goal of therapy: <7.5

Note:
1. Since HbA1c reflects long term fluctuations in the blood glucose concentration, a diabetic patient who is recently under good control may still have a high concentration of HbA1c. Converse is true for a diabetic previously under good control but now poorly controlled.
2. Target goals of < 7.0 % may be beneficial in patients with short duration of diabetes, long life expectancy and no significant cardiovascular disease. In patients with significant complications of diabetes, limited life expectancy or extensive co-morbid conditions, targeting a goal of < 7.0 % may not be appropriate

Comments :
HbA1c provides an index of average blood glucose levels over the past 8 - 12 weeks and is a much better indicator of long term glycemic control as compared to blood and urinary glucose determinations ADA criteria for correlation between HbA1c & Mean plasma glucose levels.

HbA1c(%)	Mean Plasma Glucose (mg/dL)	HbA1c(%)	Mean Plasma Glucose (mg/dL)
6	126	12	298
8	183	14	355
10	240	16	413

*** End Of Report ***

Sohini Sengupta

Dr. Sohini Sengupta
MD (Cl Biochemistry), DNB,
FNB (Lab Medicine)
Medical Laboratory Director
HOD (Biochemistry & Special Assays)



Booking Centre :- Malik Radix Healthcare (Delhi), C-218, Nirman Vihar, Vikas Marg
Processing Lab :- Redcliffe Lifetech Pvt. Ltd., H-55, Sector-63, Noida, Uttar Pradesh - 201301