

Rate 94 . Age not entered, assumed to be 50 years old for purpose of ECG interpretation
 . Sinus rhythm.....normal P axis, V-rate 50- 99
 PR 165 . ST elev, probable normal early repol pattern.....ST elevation, age<55
 QRSD 77
 QT 341
 QTc 427

--AXIS--

P 79

QRS 79

T 36

12 Lead: Standard Placement

- NORMAL ECG -

Unconfirmed Diagnosis

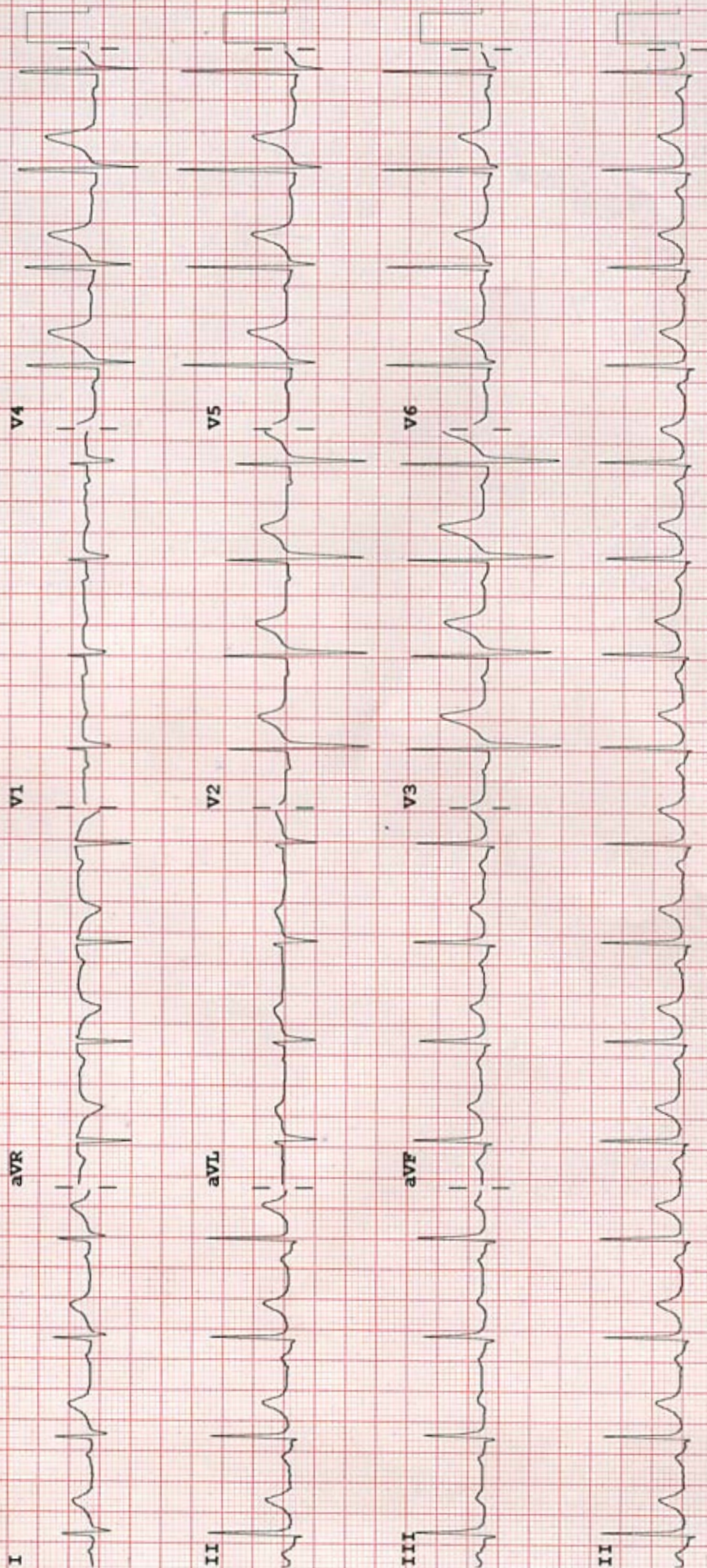

Device:

Speed: 25 mm/sec

Limb: 10 mm/mV

Chest: 10.0 mm/mV

F 60~ 0.15-100 Hz

100B CL

P?



Aravali Hospital

332, Ambamata Scheme, Udaipur - 313 004
T: 91 294 2430222, 2431222
email : aravalihospital@yahoo.com



गुणवत्ता पूर्ण चिकित्सा सेवाओं के लिये
भारत सरकार की
क्वालिटी काउंसिल ऑफ इण्डिया (QCI-NABH)
द्वारा प्रमाणित

Date : 22/04/2024			
Patient's Name :	MR. SATYENDRA KUMAR	Age: 52 yrs	Sex: Male
Ref. By :	Dr. Y.K.BOLIYA (MD)		

ULTRA SONOGRAPHY REPORT – UPPER AND LOWER ABDOMEN

Liver	Liver is normal in size, shape, position & contour with normal homogenous echopattern. No evidence of any focal lesion is seen. IHBR are not dilated. Portal vein measures 13 mm. IVC is normal.
Gall bladder	GB is normal in size & shape. Its wall thickness is normal. No evidence of any calculi is seen. No pericholecystic fluid collection is seen.
Pancreas	Pancreas is normal in size, shape, position & contour with normal homogenous echo pattern. Pancreatic duct is not dilated.
Spleen	Spleen is normal in size, shape, position and contour with normal homogenous echo pattern. Splenic vein is not dilated.
Kidneys	Both kidneys are normal in size, shape, position & contour with well differentiated corticomedullary junction and normal cortical thickness. Pelvicalyceal system is not dilated. No evidence of any calculi is seen. Visualized portion of ureters appears normal. Right kidney measures 101x45 mm. Left kidney measures 96x39 mm
Urinary Bladder	Urinary bladder is well distended with urine & is normal in size, shape & contour with normal & smooth walls. Pre void 206 cc Post void 15 cc
Prostate	Prostate is moderately enlarged. Prostate measures 56x33x36 mm, Vol – 36 cc

IMPRESSION Enlarged prostate

Dr. SURESH CHANDRA BASER
MBBS,MD
Consultant Radiologist
(RMC-7219)

Dr. ANAND GUPTA
MBBS,DMRE
Consultant Radiologist
(RMC-17548)

Note: *The foetal gender has not been detected nor disclosed to the patient.*
This report is not valid for medico legal purpose.
Every report needs to be correlated and interpreted clinically.
In case of any query, investigation may be repeated.



Helpline : 9352 108 108

www.aravalihospital.in

भारत सरकार
Government of India

सत्येंद्र कुमार
Satyendra Kumar
जन्म तिथि/DOB: 15/06/1970
पुरुष/ MALE

Issue Date: 11/09/2014

6374 2893 5446
VID : 9144 7538 9367 7887

मेरा आधार, मेरी पहचान

भारतीय विज्ञान संस्थान-आधारकरण
Unique Identification Authority of India

पता:
संबोधित: नरहे भगत, 546, मजदूक शिव मंदिर, देवलोक
कालोनी, हपुड़, हर्यद,
उत्तर प्रदेश - 245101

Address:
S/O: Nanhe Bhagat, 546, NEAR SHIV MANDIR,
DEVLOK COLONY, Hapur, Hapur,
Uttar Pradesh - 245101

6374 2893 5446
VID : 9144 7538 9367 7887

1047 | help@uidai.gov.in | www.uidai.gov.in

22/04/25

R

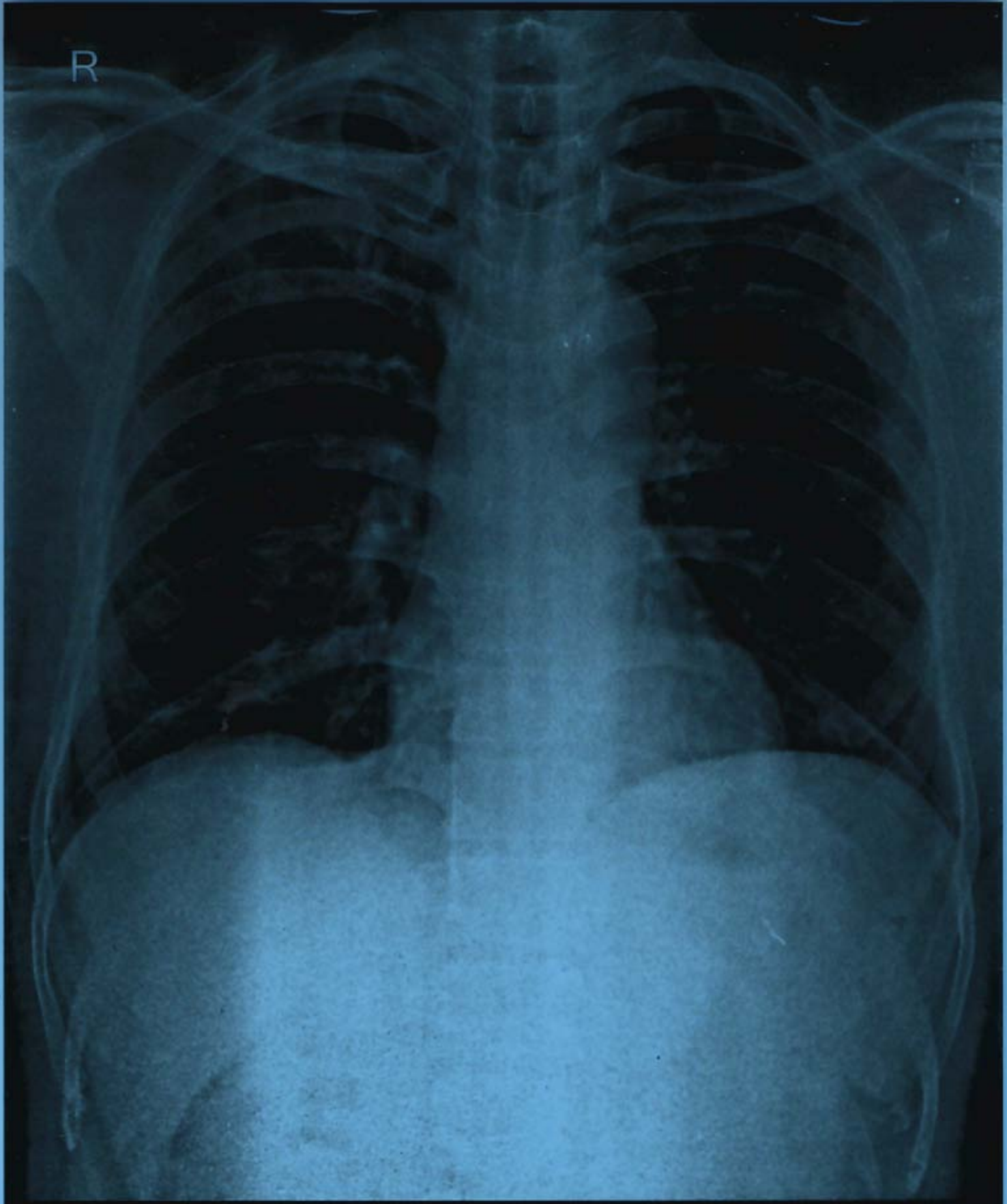

MR SATYENDRA KUMAR 52YR BOB M CHEST PA 22-Apr-24
ARAVALI HOSPITAL, 332 AMBAMATA SCHEME, UDAIPUR



Aravali Hospital

332, Ambamata Scheme, Udaipur - 313 004
T: 91 294 2430222, 2431222
email : aravalihospital@yahoo.com



गुणवत्ता पूर्ण चिकित्सा सेवाओं के लिये
भारत सरकार की
क्वालिटी काउंसिल ऑफ इण्डिया (QCI-NABH)
द्वारा प्रमाणित

Name Mr. SATYENDRA KUMAR 3159	Visit Date & Time 22/04/2024	PATIENT ID 1124705
Age 52 Yrs Sex Male	Test Authenticated at : 22/04/2024 14:50:59	Ref. By



HAEMATOLOGY

Test Name	Value	Status	Unit	Biological Ref Interval
HAEMOGLOBIN (HB)	13.8		gm %	11.0 - 16.0
RBC Count	4.83		X10 ⁶ /UL	3.50 - 5.50
PCV	39.8		%	36.0 - 48.0
MEAN CORP. VOLUME (MCV)	82.4		fL	80.0 - 99.0
MEAN CORP. HB (MCH)	28.6		pg	27.0 - 32.0
MEAN CORP. HB CON. (MCHC)	34.7		g/dL	32.0 - 36.0
RDW-CV	13.3		%	11.0 - 16.0
RDW-SD	42.0		fl	35.0 - 56.0
TLC Count	6.46		/cmm	4.00 - 11.00
Differential Leucocyte Count (DLC)				
POLYMORPH	61		%	45 - 75
LYMPHOCYTE	28		%	20 - 45
EOSINOPHIL	04		%	01 - 06
MONOCYTE	07		%	01 - 10
BASOPHIL	00		%	00 - 01
TOTAL PLATELET COUNT	149	L	x10 ³ /uL	150 - 450
MPV	10.2			7.4 - 10.4
PDW	14.4		%	10.0 - 17.0
PCT	0.2		%	0.1 - 0.3
P-LCR	31.1		%	11.0 - 45.0
P-LCC	47.0			30.0 - 90.0



DR. NARENDRA MOGRA
RMC NO5394



Aravali Hospital

332, Ambamata Scheme, Udaipur - 313 004
T: 91 294 2430222, 2431222
email : aravalihospital@yahoo.com



गुणवत्ता पूर्ण चिकित्सा सेवाओं के लिये
भारत सरकार की
क्वालिटी काउंसिल ऑफ इण्डिया (QCI-NABH)
द्वारा प्रमाणित

Name Mr. SATYENDRA KUMAR 3159	Visit Date & Time 22/04/2024	PATIENT ID 1124705
Age 52 Yrs Sex Male	Test Authenticated at : 22/04/2024 14:50:59	Ref. By



HAEMATOLOGY

Test Name	Value	Status	Unit	Biological Ref Interval
ESR	17		mm/Ist hr.	0 - 20
Blood Group (ABORH)	'O'	POSITIVE		



DR. NARENDRA MOGRA
RMC NO5394



Aravali Hospital

332, Ambamata Scheme, Udaipur - 313 004
T: 91 294 2430222, 2431222
email : aravalihospital@yahoo.com



गुणवत्ता पूर्ण चिकित्सा सेवाओं के लिये
भारत सरकार की
क्वालिटी काउंसिल ऑफ इण्डिया (QCI-NABH)
द्वारा प्रमाणित

Name Mr. SATYENDRA KUMAR 3159	Visit Date & Time 22/04/2024	PATIENT ID 1124705
Age 52 Yrs Sex Male	Test Authenticated at : 22/04/2024 14:50:59	Ref. By



Test Name	Value	Status	Unit	Biological Ref Interval
-----------	-------	--------	------	-------------------------

LIPID PROFILE

CHOLESTEROL TOTAL	132.00		mg/dl	<200.00
TRIGLYCERIDES	164.29		mg/dl	0.00 - 200.00
HDL CHOLESTEROL	33.88		mg/dl	30.00 - 65.00
LDL CHOLESTROL	65.00		mg/dl	35.00 - 100.00
VLDL CHOLESTEROL	33.00		mg/dl	12.00 - 35.00
CHOLESTEROL TOTAL / HDL RATIO	3.90			0.00 - 4.90
CHOLESTEROL LDL / HDL RATIO	1.92			0.00 - 5.00



DR. NARENDRA MOGRA
RMC NO5394



Aravali Hospital

332, Ambamata Scheme, Udaipur - 313 004
T: 91 294 2430222, 2431222
email : aravalihospital@yahoo.com



गुणवत्ता पूर्ण चिकित्सा सेवाओं के लिये
भारत सरकार की
क्वालिटी काउंसिल ऑफ इण्डिया (QCI-NABH)
द्वारा प्रमाणित

Name Mr. SATYENDRA KUMAR 3159	Visit Date & Time 22/04/2024	PATIENT ID 1124705
Age 52 Yrs Sex Male	Test Authenticated at : 22/04/2024 14:50:59	Ref. By



Test Name	Value	Status	Unit	Biological Ref Interval
-----------	-------	--------	------	-------------------------

LIVER FUNCTION TEST (LFT)

BILIRUBIN-TOTAL	1.52	H	mg/dl	0.20 - 1.20
BILIRUBIN-DIRECT	0.41	H	mg/dl	0.00 - 0.25
BILIRUBIN-INDIRECT	1.11	H	mg/dl	0.10 - 0.40
SGOT-AST	33.98		U/L	0.00 - 35.00
SGPT-ALT	27.32		U/L	0.00 - 45.00
ALKALINE PHOSPHATASE	98.00		IU/L	35.00 - 129.00
PROTIEN-TOTAL	7.80		gm/dl	6.00 - 8.50
ALBUMIN	4.31		gm/dl	3.50 - 5.20
GLOBULIN	3.49		gm/dl	2.50 - 4.00
A:G RATIO	1.23			1.10 - 2.20



DR. NARENDRA MOGRA
RMC NO5394



Aravali Hospital

332, Ambamata Scheme, Udaipur - 313 004
T: 91 294 2430222, 2431222
email : aravalihospital@yahoo.com



गुणवत्ता पूर्ण चिकित्सा सेवाओं के लिये
भारत सरकार की
क्वालिटी काउंसिल ऑफ इण्डिया (QCI-NABH)
द्वारा प्रमाणित

Name Mr. SATYENDRA KUMAR 3159	Visit Date & Time 22/04/2024	PATIENT ID 1124705
Age 52 Yrs Sex Male	Test Authenticated at : 22/04/2024 14:50:59	Ref. By



BIOCHEMISTRY

Test Name	Value	Status	Unit	Biological Ref Interval
BLOOD SUGAR (FASTING)	95.6		mg/dl	60.0 - 110.0
BLOOD SUGAR (PP)	125.1		mg/dl	110.0 - 140.0
CREATININE	0.95		mg/dl	0.50 - 1.30
URIC ACID	5.45		mg/dl	2.60 - 7.20
BUN	15.00		mg/dl	7.00 - 22.00
GAMMA GT	42.0		U/L	10.0 - 61.0



DR. NARENDRA MOGRA
RMC NO5394



Aravali Hospital

332, Ambamata Scheme, Udaipur - 313 004
T: 91 294 2430222, 2431222
email : aravalihospital@yahoo.com



गुणवत्ता पूर्ण चिकित्सा सेवाओं के लिये
भारत सरकार की
क्वालिटी काउंसिल ऑफ इण्डिया (QCI-NABH)
द्वारा प्रमाणित

Name Mr. SATYENDRA KUMAR 3159	Visit Date & Time 22/04/2024	PATIENT ID 1124705
Age 52 Yrs Sex Male	Test Authenticated at : 22/04/2024 14:50:59	Ref. By



BIOCHEMISTRY

Test Name	Value	Status	Unit	Biological Ref Interval
HBA1C				
GLYCOSYLATED HAEMOGLOBIN-A1C	4.80		%	Below 6.5% : Good Control 6.5% - 7% : Fair Control 7.0% - 8% : Unsatisfactory Control >8% Poor Control
AVERAGE BLOOD GLUCOSE (ABG) Method: Derived from HbA1c Value	91.06		%	90 - 120 Good Control 121 - 150 Fair Control 151 - 180 Unsatisfactory Control > 180 Poor Control



DR. NARENDRA MOGRA
RMC NO5394

Name Mr. SATYENDRA KUMAR 3159	Visit Date & Time 22/04/2024	PATIENT ID 1124705
Age 52 Yrs Sex Male	Test Authenticated at : 22/04/2024 14:50:59	Ref. By



IMMUNOLOGY

Test Name	Value	Status	Unit	Biological Ref Interval
T3	0.97		ng/ml	0.87 - 1.78
T4	12.93		ug/dl	4.82 - 15.65
TSH	2.654		micro U/ml	0.340 - 5.600

TSH levels may be affected by acute illness and drugs like dopamine and gluco corticoids.

Low or undetectable TSH is suggestive of Grave's disease

TSH between 5.5 to 15.0 with normal T3,T4 indicates impaired thyroid hormone or subclinical hypothyroidism or normal T3,T4 with slightly low TSH suggests subclinical hyperthyroidism

TSH suppression does not reflect severity of hyperthyroidism therefore, measurement of FT3,FT4 is important.

Free T3 is first hormone to increase in early hyperthyroidism.

Only TSH level can prove to be misleading in patients on treatment.

Therefore Free T3, Free T4 along with TSH should be checked.

During pregnancy clinically T3T4 can be high and TSH can be slightly low.



DR. NARENDRA MOGRA
RMC NO5394



Aravali Hospital

332, Ambamata Scheme, Udaipur - 313 004

T: 91 294 2430222, 2431222

email : aravalihospital@yahoo.com



गुणवत्ता पूर्ण चिकित्सा सेवाओं के लिये
भारत सरकार की
क्वालिटी काउंसिल ऑफ इण्डिया (QCI-NABH)
द्वारा प्रमाणित

Name Mr. SATYENDRA KUMAR 3159	Visit Date & Time 22/04/2024	PATIENT ID 1124705
Age 52 Yrs Sex Male	Test Authenticated at : 22/04/2024 14:50:59	Ref. By



IMMUNOLOGY

Test Name	Value	Status	Unit	Biological Ref Interval
PSA	1.95		ng/ml	0.00 - 4.00
				40-49 years = 0 to 2.5 ng/ml 50-59 years = 0 to 3.5 ng/ml 60-69 years = 0 to 4.5 ng/ml 70-79 years = 0 to 6.5 ng/ml

Note:

1. This test is not solely recommended to screen prostate cancers in the general population.
2. False negative/ positive results are observed in patients receiving mouse monoclonal antibodies for diagnosis or therapy.
3. PSA Total and free levels may appear consistently elevated/ depressed due to the interference by heterophilic antibodies & nonspecific protein binding.
4. PSA Total and free values obtained with different assay methods or kits cannot be used interchangeably.
5. Immediate PSA testing following digital rectal examination, ejaculation, prostatic massage, indwelling catheterization, ultrasonography and needle biopsy of prostate is not recommended as it falsely elevates Total and Free PSA levels.
6. Total and Free PSA values regardless of levels should not be interpreted as absolute evidence of the presence or clinical finding and results of other investigations.



DR. NARENDRA MOGRA
RMC NO5394



Aravali Hospital

332, Ambamata Scheme, Udaipur - 313 004
T: 91 294 2430222, 2431222
email : aravalihospital@yahoo.com



गुणवत्ता पूर्ण चिकित्सा सेवाओं के लिये
भारत सरकार की
क्वालिटी काउंसिल ऑफ इण्डिया (QCI-NABH)
द्वारा प्रमाणित

Name Mr. SATYENDRA KUMAR 3159	Visit Date & Time 22/04/2024	PATIENT ID 1124705
Age 52 Yrs Sex Male	Test Authenticated at : 22/04/2024 14:50:59	Ref. By



CLINICAL PATHOLOGY

Test Name	Value	Status	Unit	Biological Ref Interval
-----------	-------	--------	------	-------------------------

URINE EXAMINATION

PHYSICAL EXAMINATION

QUANTITY	20
COLOUR	PALE YELLOW
SPECIFIC GRAVITY	QNS
APPEARANCE	CLEAR
DEPOSITS	NIL
PH	ACIDIC

CHEMICAL EXAMINATION

ALBUMIN	NIL
SUGAR	NIL

MICROSCOPY EXAMINATION

EPITHELIAL CELLS	1-2	/HPF
PUS CELLS	4-5	/HPF
RBC'S	NIL	/HPF
CASTS	ABSENT	
CRYSTALS	ABSENT	
BACTERIA	NIL	
YEAST CELLS	NIL	
TRICHOMONAS VAGINALIS	NIL	
SPERMATOZOA	NIL	
OTHERS	NIL	



*** End of Report ***

DR. NARENDRA MOGRA
RMC NO5394
DR. HUSSAIN ALI RANGWALA



598 / SATYENDRA KUMAR / 52 Yrs / M / 0 Cms / 0 Kg Date: 22-Apr-2024

NonCardiacPain Angina /Hypercholestromia/Non-Diabetic/Negative Estrogen/Non-Athlete

Stage	Time	Duration	Speed(mph)	Elevation	METs	Rate	% THR	BP	RPP	PVC	Comments
Supine	01:56	1:56	00.0	00.0	01.0	099	59 %	140/80	138	00	
Standing	03:01	1:05	00.0	00.0	01.0	102	61 %	140/80	142	00	
HV	03:43	0:42	00.0	00.0	01.0	118	70 %	140/80	165	00	
ExStart	03:51	0:08	00.0	00.0	01.0	118	70 %	140/80	165	00	
BRUCE Stage 1	06:51	3:00	01.7	10.0	04.7	133	79 %	150/85	199	00	
BRUCE Stage 2	09:51	3:00	02.5	12.0	07.1	144	86 %	160/90	230	00	
PeakEx	12:47	2:56	03.4	14.0	10.1	161	96 %	170/90	273	00	
Recovery	13:47	1:00	00.0	00.0	01.2	132	79 %	170/90	224	00	
Recovery	14:47	2:00	00.0	00.0	01.0	114	68 %	170/90	193	00	
Recovery	15:47	3:00	00.0	00.0	01.0	114	68 %	170/90	193	00	
Recovery	16:47	4:00	00.0	00.0	01.0	109	65 %	155/90	168	00	
Recovery	17:07	4:20	00.0	00.0	01.0	114	68 %	145/90	165	00	

FINDINGS :

- Exercise Time : 08:56
- Max HR Attained : 161 bpm 96% of Target 168
- Max BP Attained : 170/90
- Max WorkLoad Attained : 10.1 Good response to induced stress
- Test Objective : RULED OUT IHD
- History : Htn, Dyslipid
- Test End Reasons : Test Complete

REPORT :

Stress test is Negative for exercise induced ischemia.



598 / SATYENDRA KUMAR / 52 Yrs / M / 0 Cms / 0 Kg / HR : 99

Date: 22-Apr-2024 01:29:24 PM METS: 1.0/ 99 bpm 59% of THR BP: 140/80 mmHg Combined Medians/ BLC On/ Notch On/ HF 0.05 Hz/LF 35 Hz

ExTime: 00:00 - 0.0 mph, 0.0%

25 mm/Sec. 1.0 Cm/mV

4X 80 mS Post J

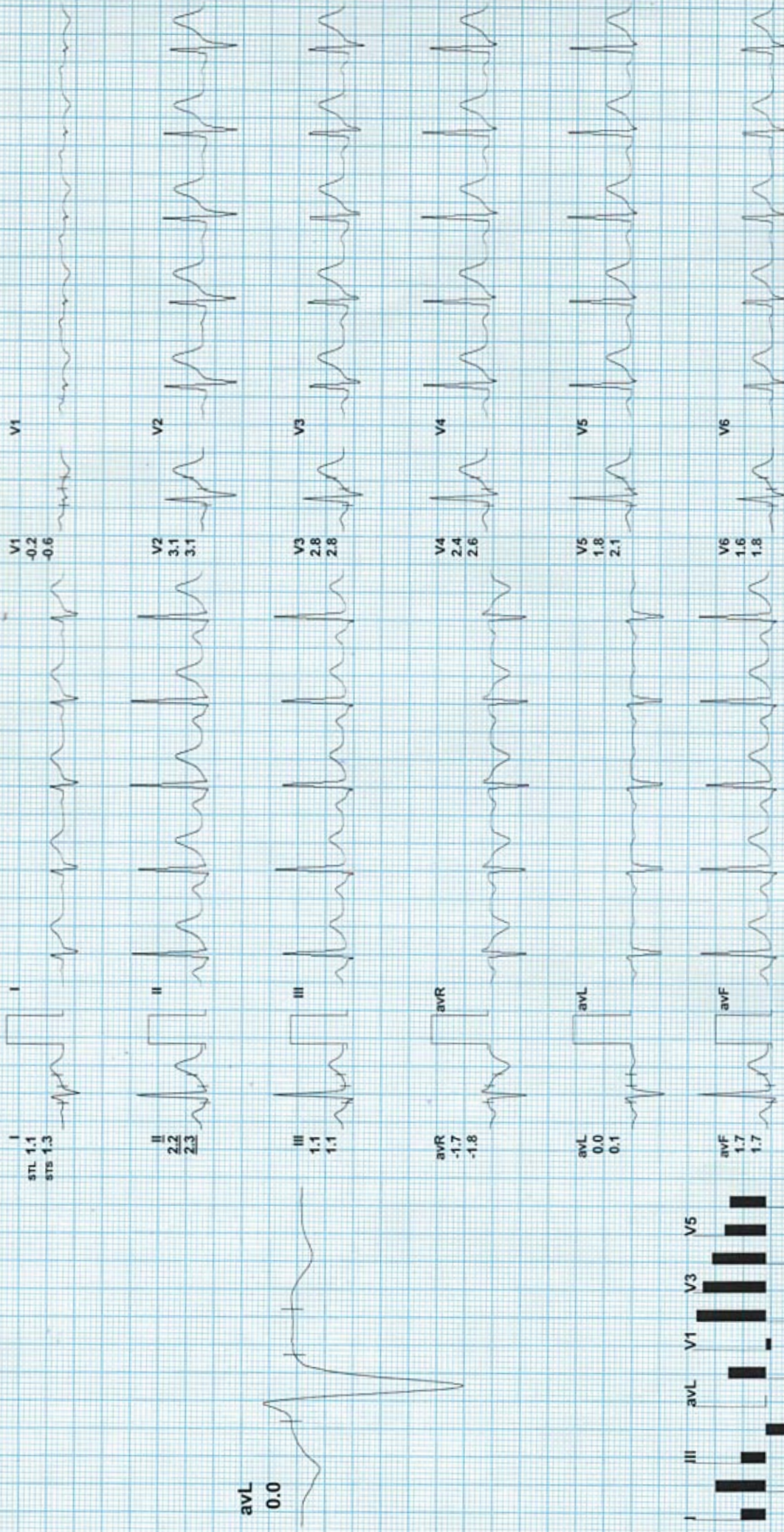

REMARKS:



BRUCE: Standing(1:05)

ARAVALI HOSPITAL

598 / SATYENDRA KUMAR / 52 Yrs / M / 0 Cms / 0 Kg / HR : 102





BRUCE:HV(0:42)

ARAVALI HOSPITAL

598 / SATYENDRA KUMAR / 52 Yrs / M / 0 Cms / 0 Kg / HR : 118

Date: 22-Apr-2024 01:29:24 PM METS: 1.0/ 118 bpm 70% of THR BP: 140/80 mmHg Combined Medians/ BLC On/ Notch On/ HF 0.05 Hz/LF 35 Hz

ExTime: 00:00 0.0 mph, 0.0%
25 mm/Sec. 1.0 Cm/mV

4X 80 mS Post J

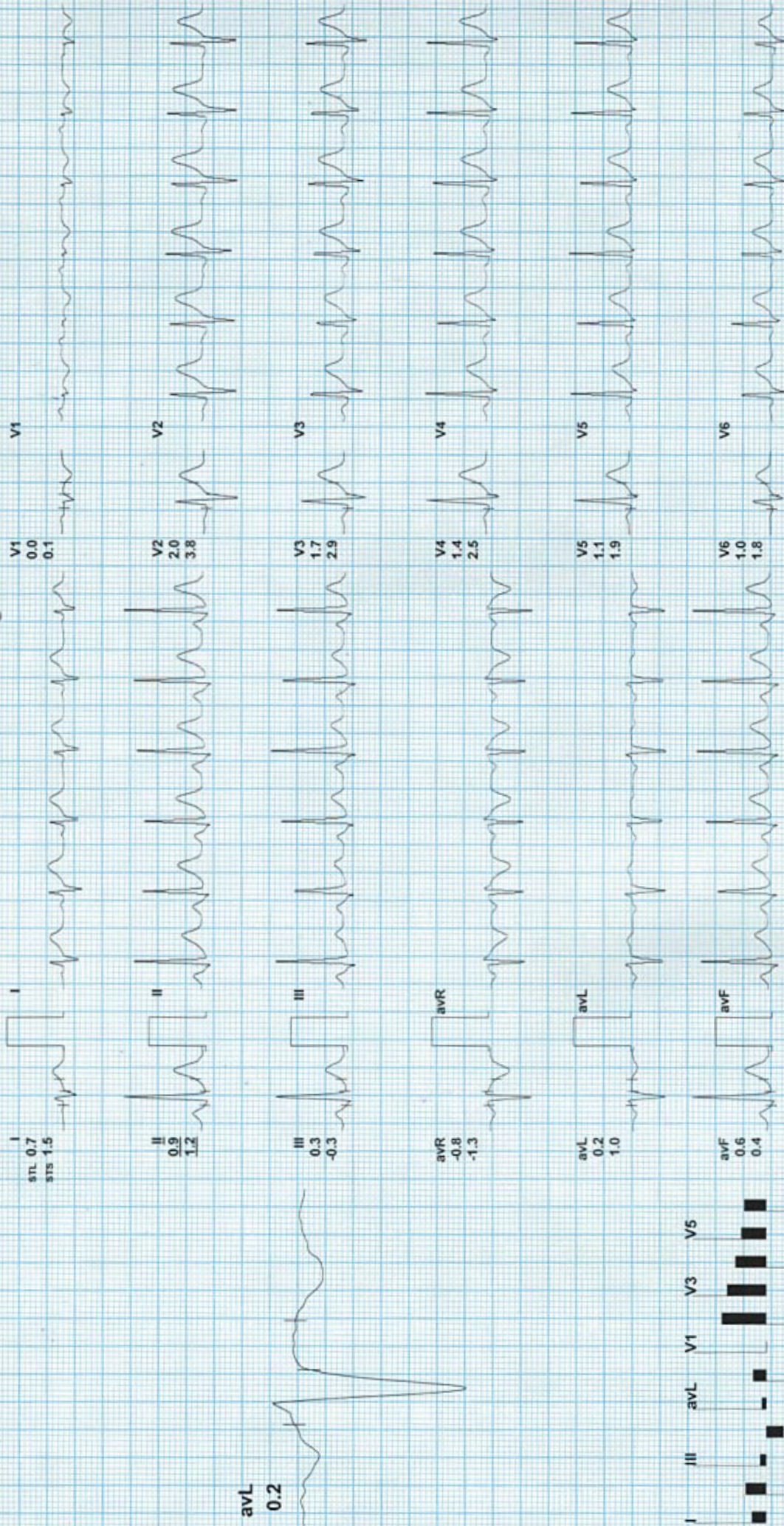

REMARKS:



Date: 22-Apr-2024 01:29:24 PM METS: 1.0/ 118 bpm 70% of THR BP: 140/80 mmHg Combined Medians/ BLC On/ Notch On/ HF 0.05 Hz/LF 35 Hz

ExTime: 00:00 0.0 mph, 0.0%
25 mm/Sec. 1.0 Cm/mV

4X 80 mS Post J

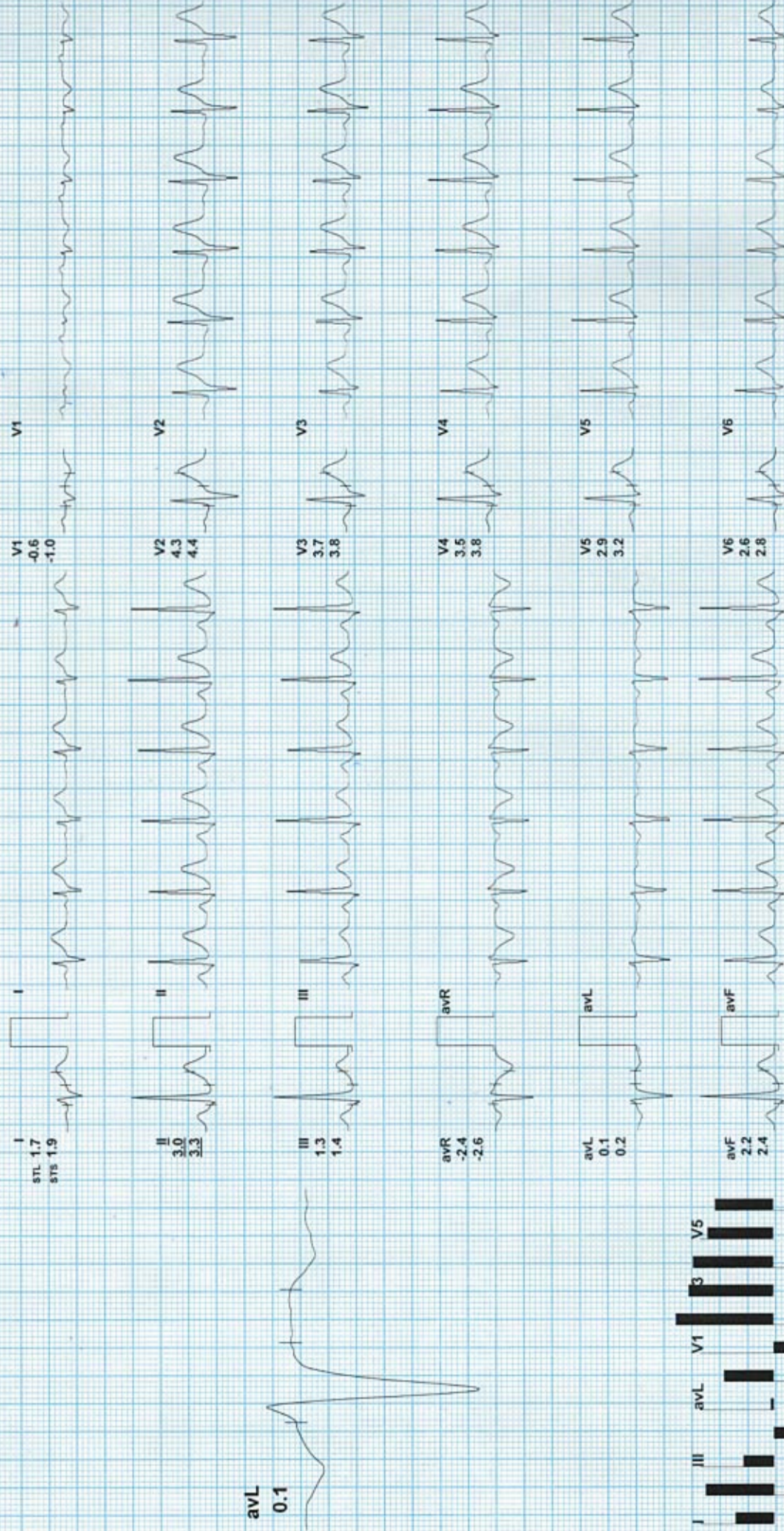

REMARKS:



BRUCE: Stage 1 (3:00)

ARAVALI HOSPITAL

598 / SATYENDRA KUMAR / 52 Yrs / M / 0 Cms / 0 Kg / HR : 133

Date: 22-Apr-2024 01:29:24 PM METS: 4.7 / 133 bpm 79% of THR BP: 150/85 mmHg Combined Medians/ BLC On/ HF 0.05 Hz/LF 35 Hz ExTime: 03:00 1.7 mph, 10.0% 25 mm/Sec. 1.0 Cm/mV

4X 60 mS Post J

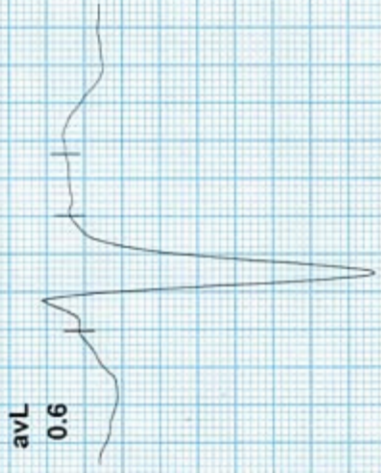
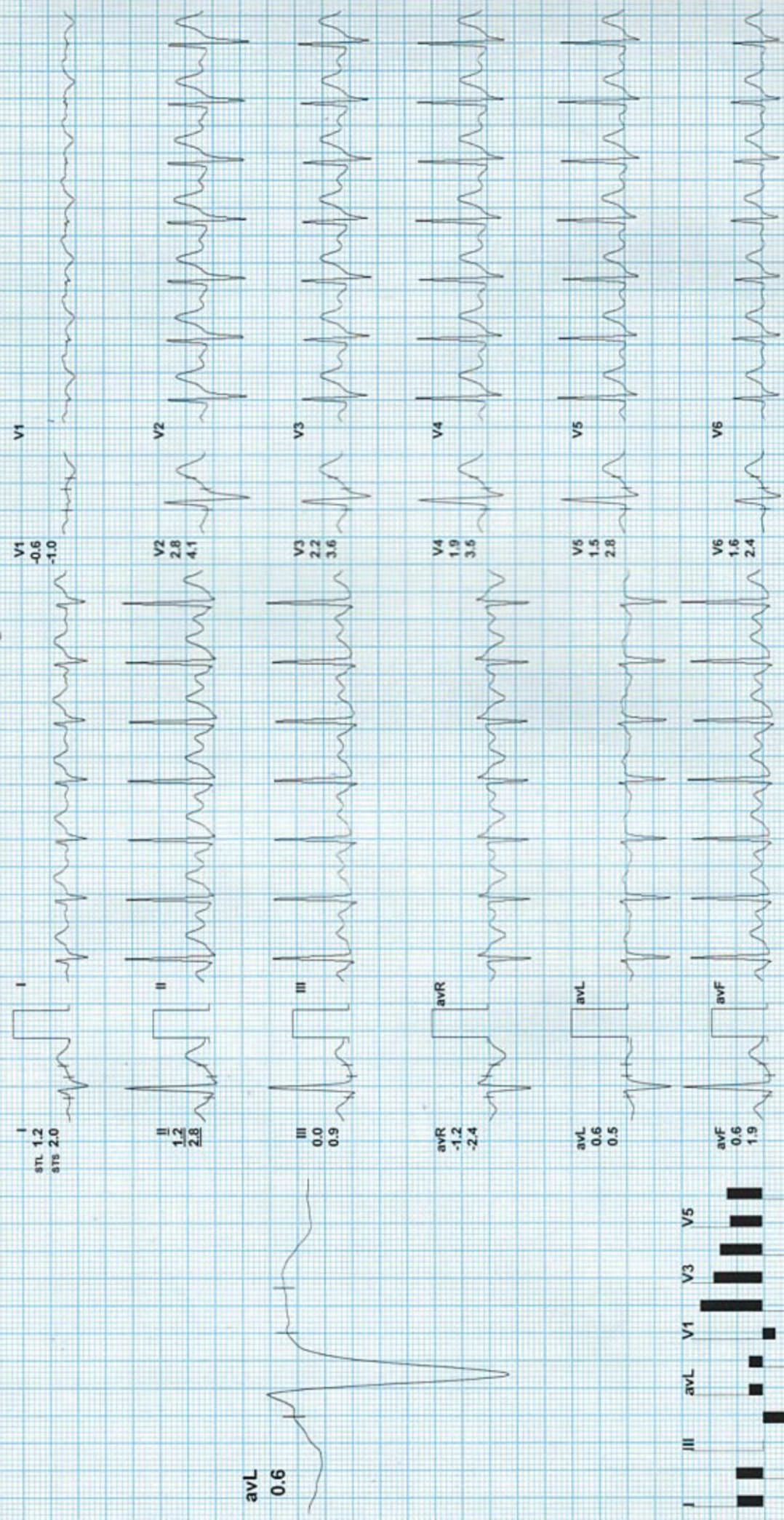

REMARKS:



Date: 22-Apr-2024 01:29:24 PM

METS: 7.1/ 144 bpm 86% of THR BP: 160/90 mmHg Combined Medians/ BLC On/ Notch On/ HF 0.05 Hz/LF 35 Hz

ExTime: 06:00 - 2.5 mph, 12.0%

4X

60 mS Post J

25 mm/Sec. 1.0 Cm/mV

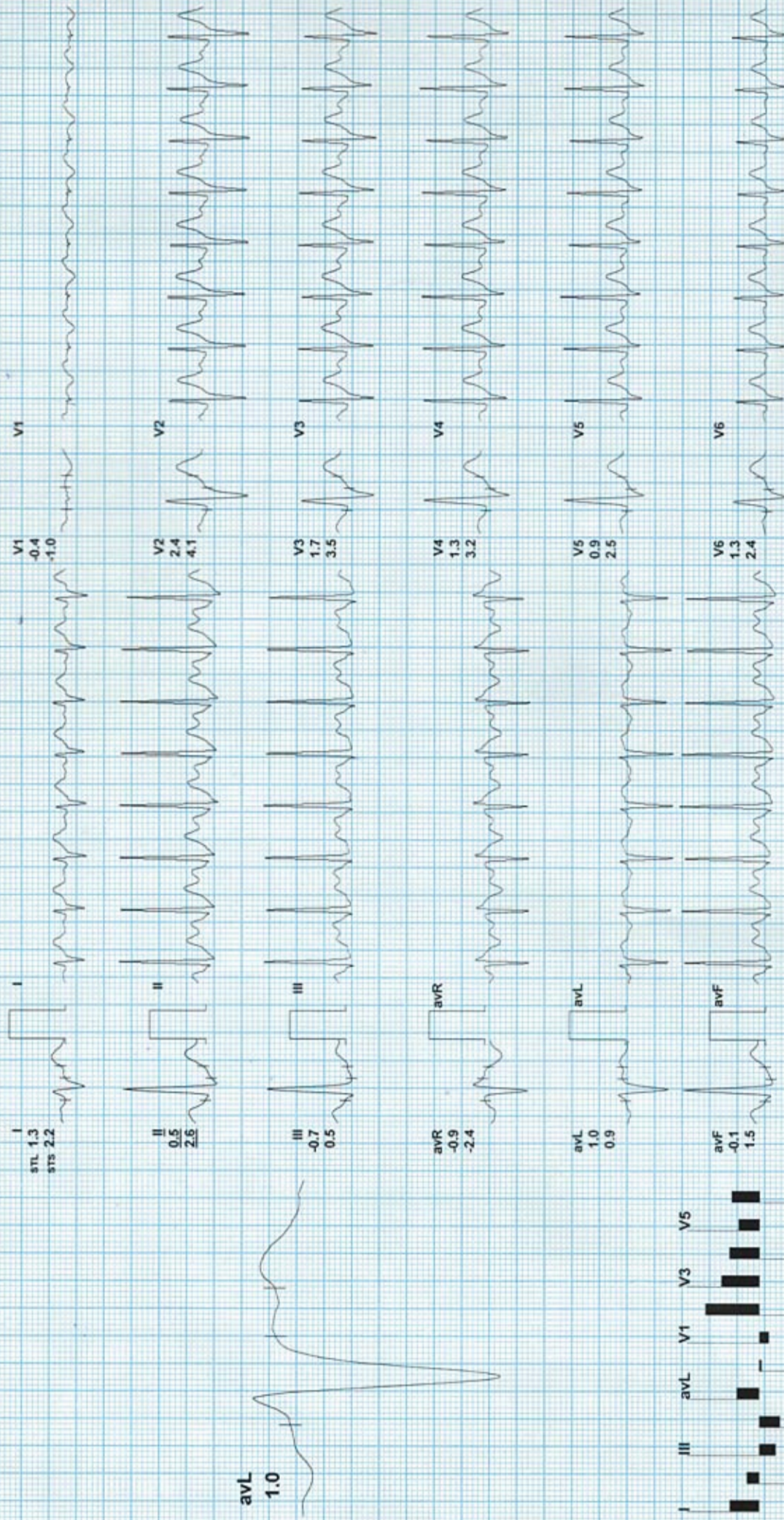

REMARKS:





Date: 22-Apr-2024 01:29:24 PM

METS: 1.2/132 bpm 79% of THR BP: 170/90 mmHg

Combined Medians/ BLC On/ HF 0.05 Hz/LF 35 Hz

ExTime: 08:56 0.0 mph, 0.0%

25 mm/Sec, 1.0 Cm/mV

4X 60 mS Post J

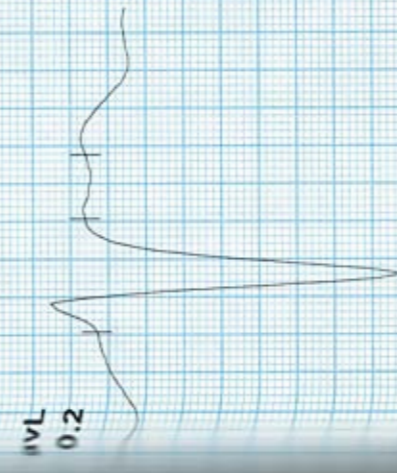
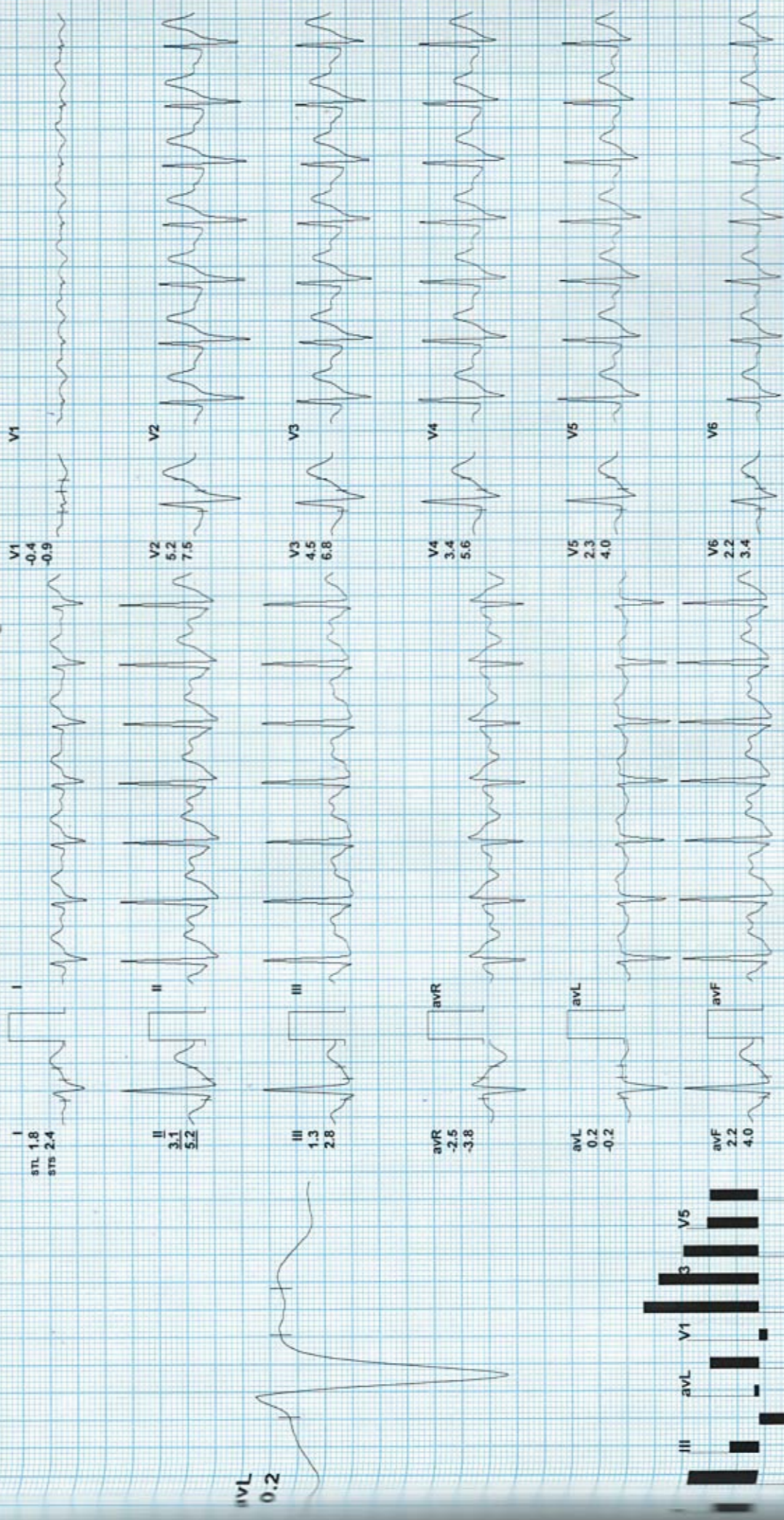

MARKS:

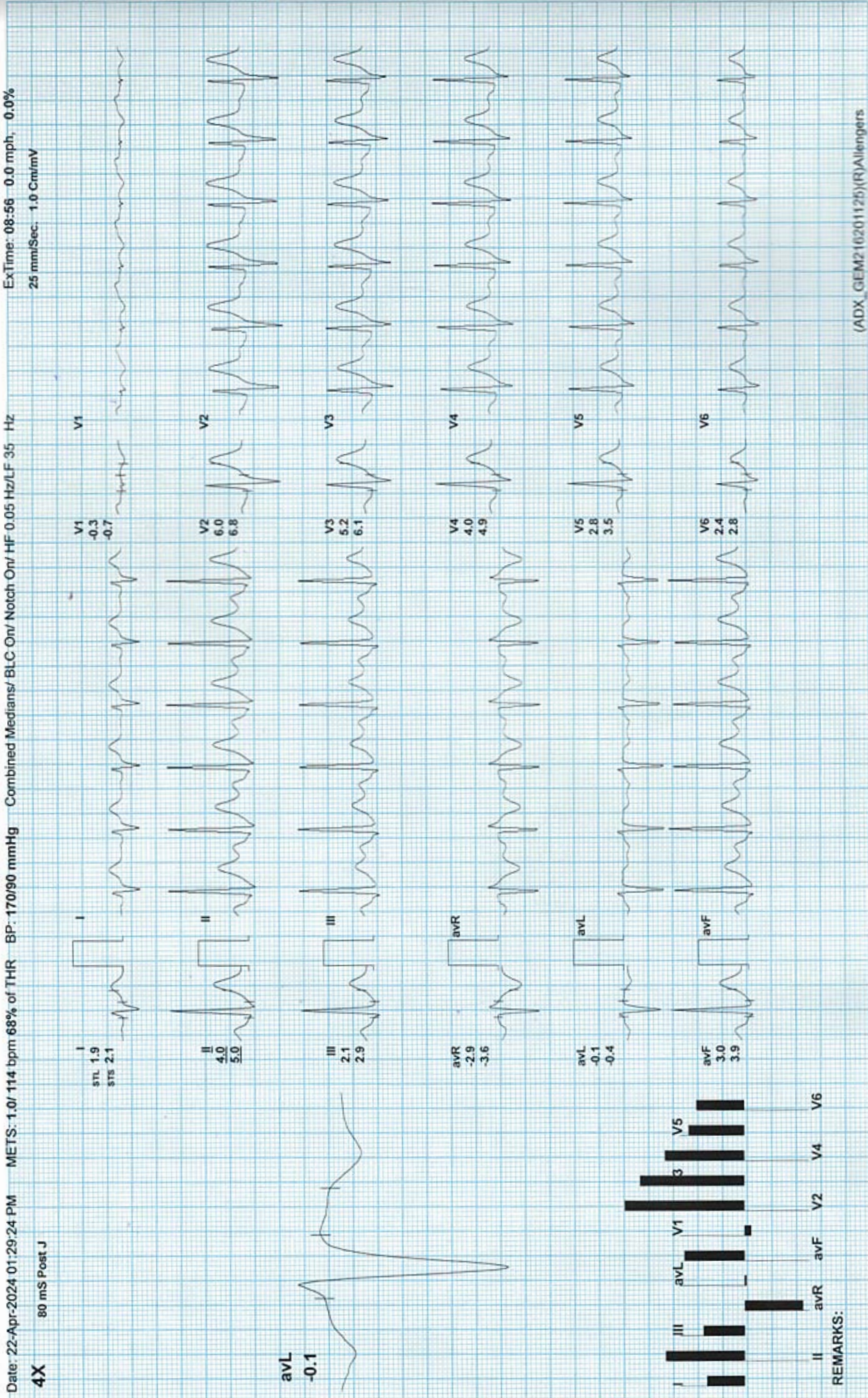



Date: 22-Apr-2024 01:29:24 PM METS: 1.0/ 114 bpm 68% of THR BP: 170/90 mmHg Combined Medians/ BLC On/ HF 0.05 Hz/LF 35 Hz ExtTime: 08:56 0.0 mph, 0.0%
4X 80 mS Post J 25 mm/Sec, 1.0 Cm/mV

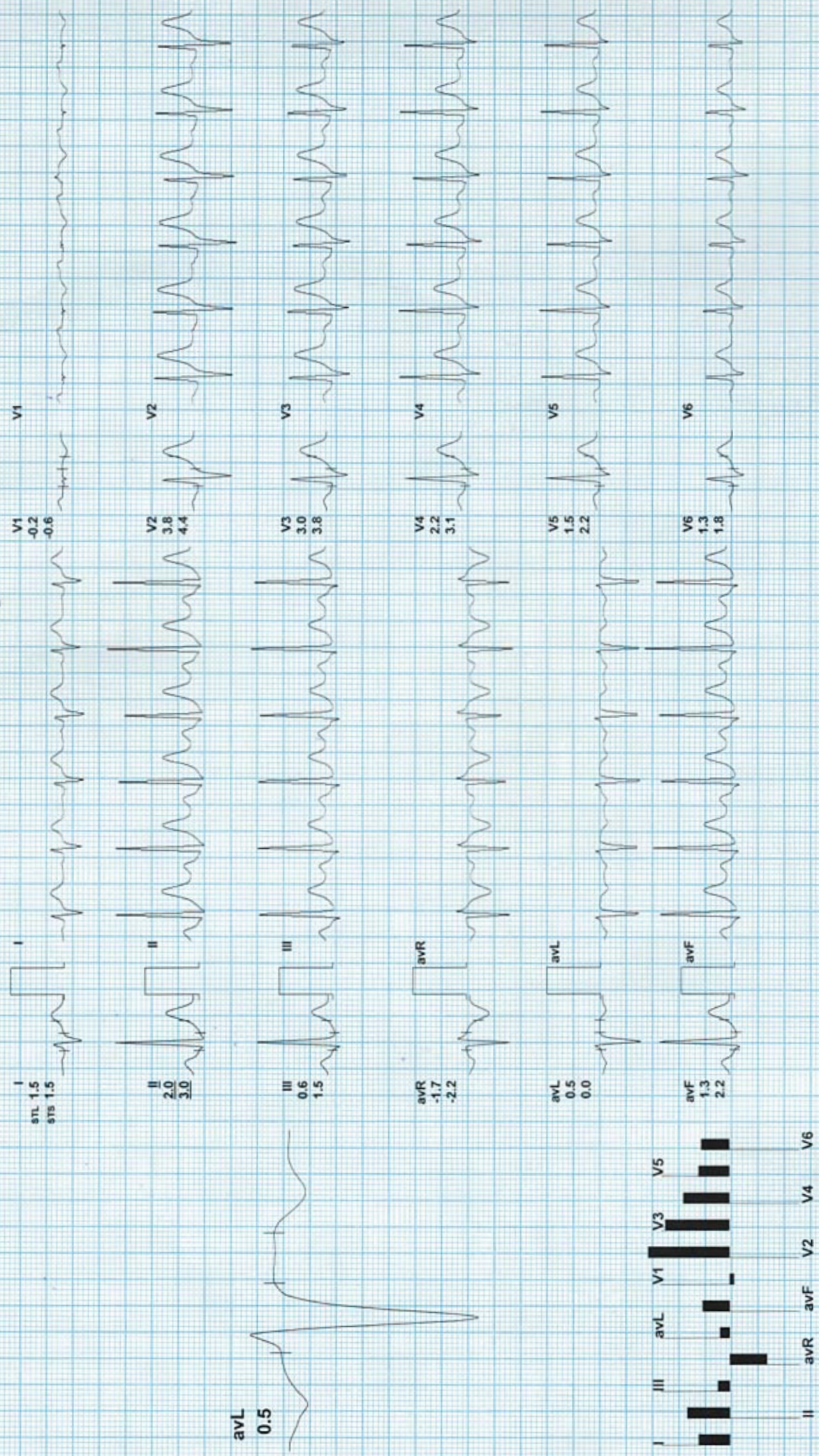

REMARKS:

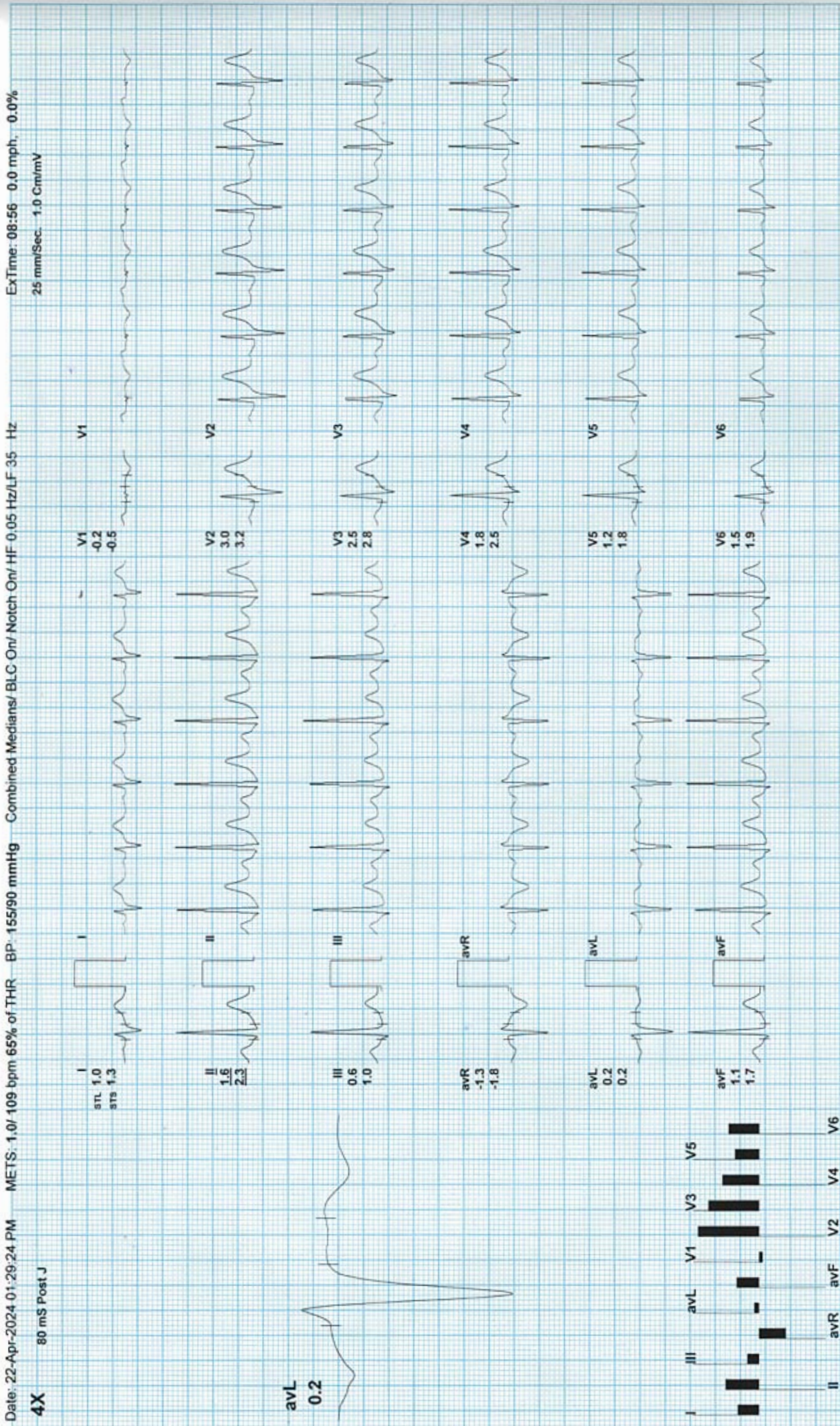

REMARKS:



Recovery(4:20)

ARAVALI HOSPITAL

598 / SATYENDRA KUMAR / 52 Yrs / M / 0 Cms / 0 Kg / HR : 114

