

Medi-wheel

R10 - Nagpur

Dr. Vimmi Goel
MBBS, MD (Internal Medicine)
Sr. Consultant Non Invasive Cardiology
Reg. No: MMC- 2014/01/0113

Preventive Health Check up
KIMS Kingsway Hospitals
Nagpur
Phone No.: 7499913052



Name: Mr. Raman Khaparde Date: 13/4/24
Age: 42 Sex: M Weight: 66.1 kg Height: 167.7 inc BMI: 23.5
BP: 135/81 mmHg Pulse: 68/m bpm RBS: _____ mg/dl
SpO2: 98%

- 42/M
- Non HT
 - Non DM
 - FH - Ca lung - mother
 - No addictions

FBS - 105
HDL - 32
Lipid - normal

SGE
JIP
L
L
P/A / N.

Adv.

- Balanced diet
- Daily exercise
- To see Dr. Anil Dongre (onco)

Rpt. FBS
PMBS
HbA1C } after 3 mths.

Dr. VIMMI GOEL
MBBS, MD
Sr. Consultant-Non Invasive Cardiology
Reg. No.: 2014/01/0113

DEPARTMENT OF OPHTHALMOLOGY
OUT PATIENT ASSESSMENT RECORD

ROMAN KHAPARDE 42Y(S) 0M(S) 0D(S)/M MRNP2425001395 8275285560	CONSULT DATE : 13-04-2024	DR. ASHISH PRAKASHCHANDRA KAMBLE MBBS,MS, FVRS,FICO CONSULTANT DEPT OPHTHALMOLOGY
	CONSULT ID : OPC2425004926	
	CONSULT TYPE :	
	VISIT TYPE : NORMAL	
	TRANSACTION TYPE : CASH	

VITALS

Temp : Pulse : BP (mmHg) : spO2 : Pain Score : Height :
 - °F - /min - %RA - /10 - cms
 Weight : BMI :
 - kgs -

DIAGNOSIS

RE-
LE-

CHIEF COMPLAINTS

ROUTINE EYE CHECKUP

MEDICATION PRESCRIBED

#	Medicine	Route	Dose	Frequency	When	Duration
1	HYMOIST EYE DROP 10ML	Eye	1-1-1-1	Every Day	NA	2 months
Instructions : BOTH EYES						
Composition : SODIUM HYALURONATE 0.1% W/V						

NOTES

GLASS PRESCRIPTION :-
DISTANCE VISION

EYE	SPH	CYL	AXIS	VISION
-----	-----	-----	------	--------

RIGHT EYE	-5.00	-1.25	40	6/6P
-----------	-------	-------	----	------

LEFT EYE	-2.75	-0.50	135	6/6
----------	-------	-------	-----	-----

NEAR ADDITION

RIGHT EYE			00	N6
-----------	--	--	----	----

LEFT EYE			00	N6
----------	--	--	----	----

REMARK-BLUE CUT GLASSES WITH HIGH INDEX

Ashish Kamble

Dr. Ashish Prakashchandra Kamble
MBBS,MS, FVRS,FICO
Consultant

Printed On :13-04-2024 10:48:52

Dr. Rahul Atara
BDS, MDS (Endodontics)
Sr. Consultant Dental Surgeon
Reg. No: A-16347

9356721135

 **KIMS-KINGSWAY
HOSPITALS**

Name: Mr. Roman Khaparde Date: 13/4/24
Age: 42 Sex: M/F Weight: _____ kg Height: _____ inc BMI: _____
BP: _____ mmHg Pulse: _____ bpm RBS: _____ mg/dl

Routine Dental check-up

PMH → NAD.

O/E → H/O of
RCT = 6.1 (TOP+ve).

caries = 7.5

H/O = # 1 (RCT treated).

subgingival calculus.

Adv CBCT.

Re RCT/prosthesis = 6.1

cranon = 1

subgingival scaling.

Review 7.5 after crown removal.

Dr. Prayal



CLINICAL DIAGNOSTIC LABORATORY
DEPARTMENT OF PATHOLOGY

Patient Name : Mr. ROMAN KHAPARDE	Age / Gender : 42 Y(s)/Male
Bill No/ UMR No : BIL2425003489/MRNP2425001395	Referred By : Dr. Vimmi Goel MBBS,MD
Received Dt : 13-Apr-24 08:44 am	Report Date : 13-Apr-24 10:33 am

HAEMOGRAM

<u>Parameter</u>	<u>Specimen</u>	<u>Results</u>	<u>Biological Reference</u>	<u>Method</u>
Haemoglobin	Blood	15.1	13.0 - 17.0 gm%	Photometric
Haematocrit(PCV)		45.4	40.0 - 50.0 %	Calculated
RBC Count		5.76	4.5 - 5.5 Millions/cumm	Photometric
Mean Cell Volume (MCV)		79	83 - 101 fl	Calculated
Mean Cell Haemoglobin (MCH)		26.3	27 - 32 pg	Calculated
Mean Cell Haemoglobin Concentration (MCHC)		33.4	31.5 - 35.0 g/l	Calculated
RDW		16.4	11.5 - 14.0 %	Calculated
Platelet count		273	150 - 450 10 ³ /cumm	Impedance
WBC Count		5400	4000 - 11000 cells/cumm	Impedance
<u>DIFFERENTIAL COUNT</u>				
Neutrophils		45.7	50 - 70 %	Flow Cytometry/Light microscopy
Lymphocytes		49.2	20 - 40 %	Flow Cytometry/Light microscopy
Eosinophils		1.5	1 - 6 %	Flow Cytometry/Light microscopy
Monocytes		3.5	2 - 10 %	Flow Cytometry/Light microscopy
Basophils		0.1	0 - 1 %	Flow Cytometry/Light microscopy
Absolute Neutrophil Count		2467.8	2000 - 7000 /cumm	Calculated



CLINICAL DIAGNOSTIC LABORATORY DEPARTMENT OF PATHOLOGY

Patient Name : Mr. RYMAN KHAPARDE
Age / Gender : 142 Y(x)/Male
Bill No. / UNIT No : 51224255003455 / MRNPN425011395
Referred By : Dr. Vimmi Goel MBBS, MD
Received On : 13-Apr-24 09:44 am
Report Date : 13-Apr-24 10:33 am

Parameter	Specimen	Results	Biological Reference	Method
Absolute Lymphocyte Count		2551.5	1000 - 4800 /cumm	Calculated
Absolute Eosinophil Count		81	20 - 500 /cumm	Calculated
Absolute Monocyte Count		189	200 - 1000 /cumm	Calculated
Absolute Basophil Count		5.4	0 - 100 /cumm	Calculated
PERIPHERAL SMEAR				
Microcytosis		Microcytosis +(Few)		
Hypochromasia		Hypochromia +(Few)		
WBC		As Above		
Platelets		Adequate		
ESR		04	0 - 15 mm/hr	Automated Westergren's Method

*** End Of Report ***

Suggested Clinical Correlation * If necessary, Please discuss

Verified By : : 11100909

Test results related only to the item tested.

No part of the report can be reproduced without written permission of the laboratory.

Dr. GAURI HARDAS, MBBS, MD
CONSULTANT PATHOLOGIST



CLINICAL DIAGNOSTIC LABORATORY

DEPARTMENT OF BIOCHEMISTRY

Patient Name : Mr. ROMAN KHAPARDE	Age /Gender : 42 Y(s)/Male
Ill No/ UMR No : BIL2425003489/MRNP2425001395	Referred By : Dr. Vimmi Goel MBBS,MD
Received Dt : 13-Apr-24 08:42 am	Report Date : 13-Apr-24 10:29 am

<u>Parameter</u>	<u>Specimen</u>	<u>Results</u>	<u>Biological Reference</u>	<u>Method</u>
Fasting Plasma Glucose	Plasma	105	< 100 mg/dl	GOD/POD, Colorimetric
Post Prandial Plasma Glucose		118	< 140 mg/dl	GOD/POD, Colorimetric
GLYCOSYLATED HAEMOGLOBIN (HBA1C)				
HbA1c		<u>4.9</u>	Non-Diabetic : <= 5.6 % Pre-Diabetic : 5.7 - 6.4 % Diabetic : >= 6.5 %	HPLC

*** End Of Report ***

Suggested Clinical Correlation * If necessary, Please discuss

Verified By : : 11100245

Test results related only to the item tested.

No part of the report can be reproduced without written permission of the laboratory.

Dr. GAURI HARDAS, MBBS,MD

CONSULTANT PATHOLOGIST

SPANV Medisearch Lifesciences Private Limited

44, Parwana Bhawan, Kingsway, Nagpur - 440 001, Maharashtra, India.

Phone: +91 0712 6789100

CIN: U74999MH2018PTC303510



CLINICAL DIAGNOSTIC LABORATORY

DEPARTMENT OF BIOCHEMISTRY

Patient Name : Mr. ROMAN KHAPARDE	Age /Gender : 42 Y(s)/Male
Bill No/ UMR No : BIL2425003489/MRNP2425001395	Referred By : Dr. Vimmi Goel MBBS,MD
Received Dt : 13-Apr-24 08:44 am	Report Date : 13-Apr-24 10:29 am

LIPID PROFILE

<u>Parameter</u>	<u>Specimen</u>	<u>Results</u>	<u>Method</u>
Total Cholesterol	Serum	131 < 200 mg/dl	Enzymatic(CHE/CHO/POD)
Triglycerides		90 < 150 mg/dl	Enzymatic (Lipase/GK/GPO/POD)
HDL Cholesterol Direct		<u>32</u> > 40 mg/dl	Phosphotungstic acid/mgcl-Enzymatic (microslide)
LDL Cholesterol Direct		94.18 < 100 mg/dl	Enzymatic
VLDL Cholesterol		18 < 30 mg/dl	Calculated
Tot Chol/HDL Ratio		4 3 - 5	Calculation

<u>Intiate therapeutic</u>	<u>Consider Drug therapy</u>	<u>LDC-C</u>
CHD OR CHD risk equivalent	>100 >130, optional at 100-129	<100
Multiple major risk factors conferring 10 yrs CHD risk>20%		
Two or more additional major risk factors,10 yrs CHD risk <20%	>130 10 yrs risk 10-20 % >130 10 yrs risk <10% >160	<130
No additional major risk or one additional major risk factor	>160 >190,optional at 160-189	<160

*** End Of Report ***

Suggested Clinical Correlation * If neccessary, Please discuss

Verified By : : 11100026

Test results related only to the item tested.

No part of the report can be reproduced without written permission of the laboratory.

Dr. GAURI HARDAS, MBBS,MD
CONSULTANT PATHOLOGIST



CLINICAL DIAGNOSTIC LABORATORY
DEPARTMENT OF BIOCHEMISTRY

Patient Name : Mr. ROMAN KHAPARDE **Age /Gender** : 42 Y(s)/Male
Bill No/ UMR No : BIL2425003489/MRNP2425001395 **Referred By** : Dr. Vimmi Goel MBBS,MD
Received Dt : 13-Apr-24 08:44 am **Report Date** : 13-Apr-24 10:29 am

LIVER FUNCTION TEST(LFT)

<u>Parameter</u>	<u>Specimen</u>	<u>Results</u>	<u>Biological Reference</u>	<u>Method</u>
Total Bilirubin	Serum	1.36	0.2 - 1.3 mg/dl	Azobilirubin/Dyphylline
Direct Bilirubin		0.14	0.1 - 0.3 mg/dl	Calculated
Indirect Bilirubin		1.22	0.1 - 1.1 mg/dl	Duel wavelength spectrophotometric
Alkaline Phosphatase		86	38 - 126 U/L	pNPP/AMP buffer
SGPT/ALT		33	10 - 40 U/L	Kinetic with pyridoxal 5 phosphate
SGOT/AST		63	15 - 40 U/L	Kinetic with pyridoxal 5 phosphate
Serum Total Protein		7.35	6.3 - 8.2 gm/dl	Biuret (Alkaline cupric sulphate)
Albumin Serum		4.33	3.5 - 5.0 gm/dl	Bromocresol green Dye Binding
Globulin		3.02	2.0 - 4.0 gm/dl	Calculated
A/G Ratio		1.43		

*** End Of Report ***

Suggested Clinical Correlation * If necessary, Please discuss

Verified By : : 11100026

Test results related only to the item tested.

No part of the report can be reproduced without written permission of the laboratory.

Dr. GAURI HARDAS, MBBS,MD

CONSULTANT PATHOLOGIST



CLINICAL DIAGNOSTIC LABORATORY
DEPARTMENT OF BIOCHEMISTRY

Patient Name : Mr. ROMAN KHAPARDE
Age / Gender : 42 Y(s)/Male
Bill No/ UMR No : BIL2425003489/MRNP2425001395
Referred By : Dr. Vimmi Goel MBBS,MD
Received Dt : 13-Apr-24 08:44 am
Report Date : 13-Apr-24 10:29 am

<u>Parameter</u>	<u>Specimen</u>	<u>Results</u>	<u>Biological Reference</u>	<u>Method</u>
THYROID PROFILE				
T3	Serum	1.54	0.55 - 1.70 ng/ml	Enhanced chemiluminescence
Free T4		1.52	0.80 - 1.70 ng/dl	Enhanced Chemiluminescence
TSH		2.87	0.50 - 4.80 uIU/ml	Enhanced chemiluminescence
PSA (Total)		1.20	< 4 ng/ml	Enhanced chemiluminescence

*** End Of Report ***

Suggested Clinical Correlation * If necessary, Please discuss

Verified By : : 11100026

Test results related only to the item tested.

No part of the report can be reproduced without written permission of the laboratory.

Dr. GAURI HARDAS, MBBS,MD

CONSULTANT PATHOLOGIST

SPANV Medisearch Lifesciences Private Limited

44, Parwana Bhawan, Kingsway, Nagpur - 440 001, Maharashtra, India.

Phone: +91 0712 6789100

CIN: U74999MH2018PTC303510



CLINICAL DIAGNOSTIC LABORATORY
DEPARTMENT OF BIOCHEMISTRY

Patient Name : Mr. ROMAN KHAPARDE
Age / Gender : 42 Y(s)/Male
Bill No/ UMR No : BIL2425003489/MRNP2425001395
Referred By : Dr. Vimmi Goel MBBS,MD
Received Dt : 13-Apr-24 08:44 am
Report Date : 13-Apr-24 10:29 am

RFT	Specimen	Result Values	Biological Reference	Method
Parameter				
Blood Urea	Serum	16	19.0 - 43.0 mg/dl	Urease with indicator dye
Creatinine		1.02	0.66 - 1.25 mg/dl	Enzymatic (creatinine amidohydrolase)
GFR		94.1	>90 mL/min/1.73m square.	Calculation by CKD-EPI 2021
Sodium		145	136 - 145 mmol/L	Direct ion selective electrode
Potassium		4.00	3.5 - 5.1 mmol/L	Direct ion selective electrode

*** End Of Report ***

Suggested Clinical Correlation * If necessary, Please discuss

Verified By : : 11100026

Test results related only to the item tested.

No part of the report can be reproduced without written permission of the laboratory.

Dr. GAURI HARDAS, MBBS,MD
CONSULTANT PATHOLOGIST



CLINICAL DIAGNOSTIC LABORATORY
DEPARTMENT OF PATHOLOGY

Patient Name : Mr. ROMAN KHAPARDE
Age / Gender : 42 Y(s)/Male
Bill No/ UMR No : BIL2425003489/MRNP2425001395
Referred By : Dr. Vimmi Goel MBBS,MD
Received Dt : 13-Apr-24 10:31 am
Report Date : 13-Apr-24 11:21 am

URINE MICROSCOPY

PHYSICAL EXAMINATION

Parameter	Specimen	Results
Volume	Urine	30 ml
Colour.		Pale yellow
Appearance		Clear

CHEMICAL EXAMINATION

Parameter	Results	Method
Reaction (pH)	6.5	Indicators
Specific gravity	1.005	ion concentration
Urine Protein	Negative	protein error of pH indicator
Sugar	Negative	GOD/POD
Bilirubin	Negative	Diazonium
Ketone Bodies	Negative	Legal's est Principle
Nitrate	Negative	
Urobilinogen	Normal	Ehrlich's Reaction

MICROSCOPIC EXAMINATION

Parameter	Results	Method
Epithelial Cells	0-1	Manual
R.B.C.	Absent	
Pus Cells	0-1	
Casts	Absent	



CLINICAL DIAGNOSTIC LABORATORY
DEPARTMENT OF PATHOLOGY

Patient Name : Mr. ROMAN KHAPARDE	Age / Gender : 42 Y(s)/Male
Lab No / UMR No : BIL2425003489/MRNP2425001395	Referred By : Dr. Vimmi Goel MBBS,MD
Received Dt : 13-Apr-24 10:31 am	Report Date : 13-Apr-24 11:21 am

meter
tals

Specimen **Results**

Absent

*** End Of Report ***

Method

Suggested Clinical Correlation * If necessary, Please discuss

Verified By : : 11100400

Test results related only to the item tested.

No part of the report can be reproduced without written permission of the laboratory.

Dr. GAURI HARDAS, MBBS,MD
CONSULTANT PATHOLOGIST



CLINICAL DIAGNOSTIC LABORATORY
DEPARTMENT OF PATHOLOGY

Name : Mr. ROMAN KHAPARDE
 UMR No : BIL2425003489/MRNP2425001395
 Referred By : Dr. Vimmi Goel MBBS,MD
 Report Date : 13-Apr-24 11:14 am
 Date : 13-Apr-24 09:26 am

ROUTINE EXAMINATION

PHYSICAL EXAMINATION

Specimen	Results	Normal Ranges	Method
Stool	Brownish Yellow		
	Semi solid	Formed	Manual
	Absent	Absent	Manual
	Absent		Manual

CHEMICAL EXAMINATION

	Alkaline	Variable	Manual
	Absent	Absent	Manual

MICROSCOPIC EXAMINATION

	Absent		Microscopy
	Absent	0 - 3 /hpf	Manual
	Absent	0 - 4 /hpf	Manual
	Absent	Absent	Light microscopy
	Absent	Absent	Light microscopy
	Absent	Absent	Microscopy
	Absent	Absent	Microscopy



**CLINICAL DIAGNOSTIC LABORATORY
DEPARTMENT OF PATHOLOGY**

Patient Name : Mr. ROMAN KHAPARDE	Age / Gender : 42 Y(s)/Male
No/ UMR No : BIL2425003489/MRNP2425001395	Referred By : Dr. Vimmi Goel MBBS,MD
Received Dt : 13-Apr-24 09:26 am	Report Date : 13-Apr-24 11:14 am

<u>Parameter</u>	<u>Specimen</u>	<u>Results</u>	<u>Normal Ranges</u>	<u>Method</u>
NOTE		<p>Interpretation : The presence of intestinal protozoa (trophozoites or cysts) or helminth eggs can be observed directly with a light microscope, and it indicates parasite infection of intestinal tract. Presence of leukocytes in stool is suggestive of Infection &/or Inflammation. Presence of RBCs in stool is suggestive of bleeding in lower Intestinal tract. *** End Of Report ***</p>		

Suggested Clinical Correlation * If necessary, Please discuss

Verified By : : 11100222

Test results related only to the item tested.

No part of the report can be reproduced without written permission of the laboratory.

**Dr. Anuradha Deshmukh, MBBS,MD
CONSULTANT MICROBIOLOGIST**



**CLINICAL DIAGNOSTIC LABORATORY
DEPARTMENT OF IMMUNO HAEMATOLOGY**

Patient Name : Mr. ROMAN KHAPARDE	Age /Gender : 42 Y(s)/Male
MR No : BIL2425003489/MRNP2425001395	Referred By : Dr. Vimmi Goel MBBS,MD
Received Dt : 13-Apr-24 08:44 am	Report Date : 13-Apr-24 11:21 am

BLOOD GROUPING AND RH

<u>Parameter</u>	<u>Specimen</u>	<u>Results</u>	
BLOOD GROUP.	EDTA Whole Blood & Plasma/ Serum	" O "	Gel Card Method
(D) Typing.		" Positive "(+Ve)	
		*** End Of Report ***	

Suggested Clinical Correlation * If necessary, Please discuss

Verified By : : 11100245

Test results related only to the item tested.

No part of the report can be reproduced without written permission of the laboratory.

**Dr. GAURI HARDAS, MBBS,MD
CONSULTANT PATHOLOGIST**

PATIENT NAME:	MR. ROMAN KHAPARDE	AGE /SEX:	42Y/M
UMR NO:	2425001395	BILL NO:	2425003489
REF BY	DR. VIMMI GOEL	DATE:	13/04/2024

X-RAY CHEST PA VIEW

Both the lung fields are clear.

Heart and Aorta are normal.

Both hilar shadows appear normal.

Diaphragm domes and CP angles are clear.

Bony cage is normal.

IMPRESSION -

- **No pleuro-parenchymal abnormality seen.**

DR. ANIKET KUSRAM
MBBS, MD, DNB
CONSULTANT RADIOLOGIST

PATIENT NAME:	MR. ROMAN KHAPARDE	AGE /SEX:	42Y/M
UMR NO:	2425001395	BILL NO:	2425003489
REF BY	DR. VIMMI GOEL	DATE:	13/04/2024

USG ABDOMEN AND PELVIS

LIVER is normal in size and echotexture.
No evidence of any focal lesion seen. Intrahepatic biliary radicals are not dilated.
PORTAL VEIN and CBD are normal in course and caliber.

GALL BLADDER is physiologically distended. No stones or sludge seen within it.
Wall thickness is within normal limits.

Visualized head and body of PANCREAS is normal in shape, size and echotexture.

SPLEEN is normal in size, shape and echotexture. No focal lesion seen.

Both KIDNEYS are normal in shape, size and echotexture.
No evidence of calculus or hydronephrosis seen.
URETERS are not dilated.

URINARY BLADDER is partially distended. No calculus or mass lesion seen.

Prostate is normal in size, shape and echotexture.

There is no free fluid or abdominal lymphadenopathy seen.

IMPRESSION:

No significant visceral abnormality seen.

DR. ANIKET KUSRAM
MBBS, MD, DNB
CONSULTANT RADIOLOGIST

2D ECHOCARDIOGRAPHY AND COLOR DOPPLER REPORT

Patient Name : Mr. Roman Khaparde
 Age : 42 years / Male
 UMR : MRNP2425001395
 Date : 13/04/2024
 Done by : Dr. Vimmi Goel
 ECG : NSR, WNL
 Blood pressure: 135/81 mm Hg (Right arm, Supine position)
 BSA : 1.75 m²

Impression:

Normal chambers dimensions
No RWMA of LV at rest
Good LV systolic function, LVEF 70%
Normal LV diastolic function
E/A is 2.1
E/E' is 9.3 (Borderline filling pressure)
Valves are normal
No pulmonary hypertension
IVC is normal in size and collapsing well with respiration
No clots or pericardial effusion

Comments:

Sector echocardiography was performed in various conventional views (PLAX, SSAX, AP4 CH and 5 CH views). LV size normal. There is no RWMA of LV seen at rest. Good LV systolic function. LVEF 70%. Normal LV diastolic function. E Velocity is 106 cm/s, A Velocity is 48 cm/s. E/A is 2.1. Valves are normal. No Pulmonary Hypertension. IVC normal in size and collapsing well with respiration. Pericardium is normal. No clots or pericardial effusion seen. E' at medial mitral annulus is 11 cm/sec & at lateral mitral annulus is 11.7 cm/sec. E/E' is 9.3 (Borderline filling pressure).

M Mode echocardiography and dimension:

	Normal range (mm)		Observed (mm)
	(adults)	(children)	
Left atrium	19-40	7-37	31
Aortic root	20-37	7-28	25
LVIDd	35-55	8-47	38
LVIDs	23-39	6-28	26
IVS (d)	6-11	4-8	09
LVPW (d)	6-11	4-8	09
LVEF %	~ 60%	~60%	70%
Fractional Shortening			40%

Dr. Vimmi Goel
MD, Sr. Consultant
Non-invasive Cardiology
Fellow Indian Academy of Echocardiography (FIAE)

Rate 64 Sinus rhythm. Low voltage, extremity leads. normal P axis, V-rate 50-99

PR 125
QRS 93
QT 405
QTc 418

--AXIS--
P 52
QRS 22
T 26

12 Lead; Standard Placement

- OTHERWISE NORMAL ECG -

Unconfirmed Diagnosis

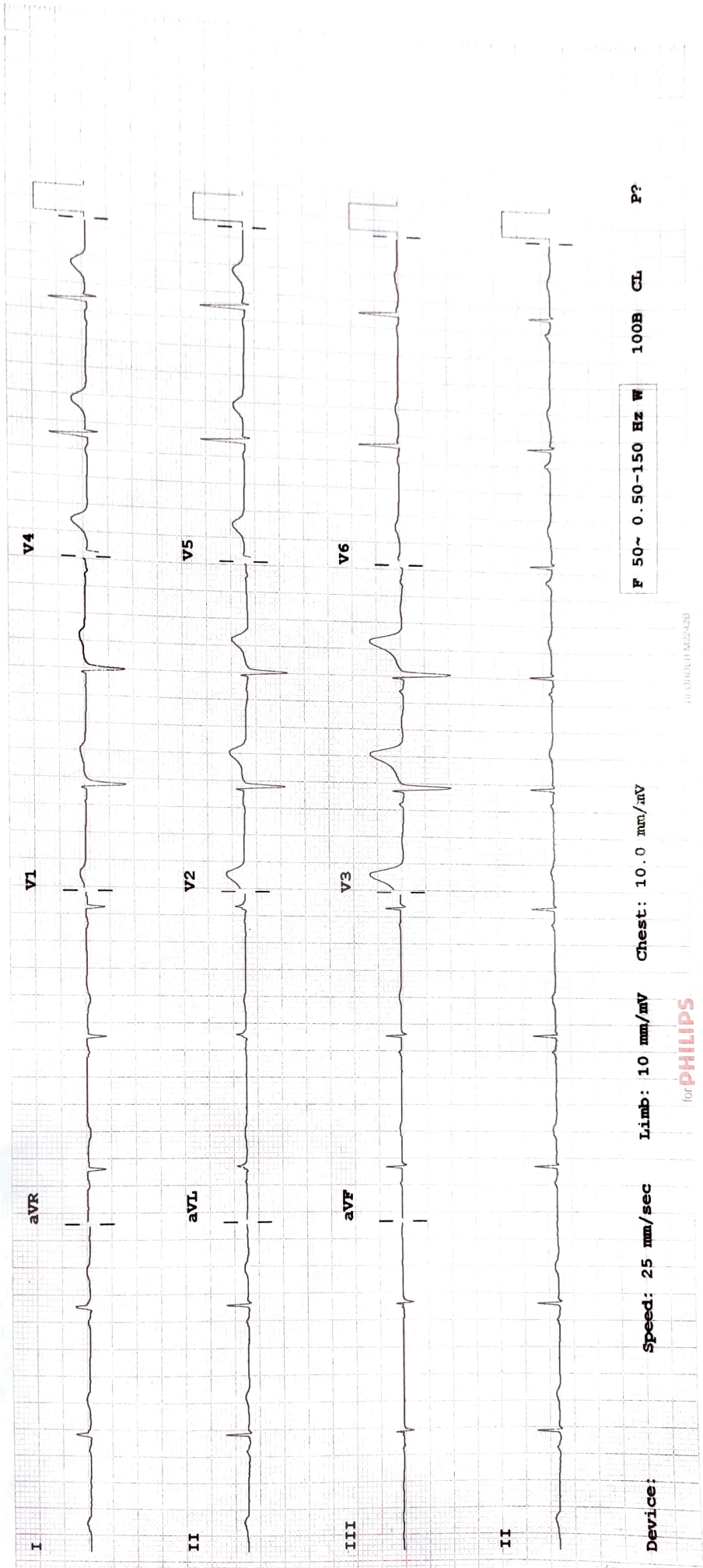

F 50~ 0.50-150 Hz W 100B CL P?

Speed: 25 mm/sec Limb: 10 mm/mV Chest: 10.0 mm/mV

for PHILIPS

HE 010411 M2542B