



**BHAILAL AMIN
GENERAL HOSPITAL**



CONCLUSION OF HEALTH CHECKUP

ECU Number : 10841	MR Number : 23234334	Patient Name: PRASHANT KUMAR
Age : 41	Sex : Male	Height : 174
Weight : 88.7	Ideal Weight : 70	BMI : 29.3
Date : 09/04/2024		

Dr. Manish Mittal

Internal Medicine

Note : General Physical Examination & routine Investigations included in the Health Checkup have certain limitations and may not be able to detect all the latent and asymptomatic diseases.





BHAILAL AMIN GENERAL HOSPITAL

ESTD. 1964



ECU Number : 10841 MR Number : 23234334 Patient Name: PRASHANT KUMAR
Age : 41 Sex : Male Height : 174
Weight : 88.7 Ideal Weight : 70 BMI : 29.3
Date : 09/04/2024

Past H/O : K/C/O DM
K/C/O DYSLIPIDAEMIA - MEDICINES STOPPED FROM LAST 1 MONTH.

Present H/O : NO MEDICAL COMPLAINS AT PRESENT.

Family H/O : NO F/H/O ANY MAJOR ILLNESS.

Habits : NO
Gen.Exam. : G.C.GOOD
B.P : 130/84
Pulse : 78/MIN REG
Others : SPO2 98 %
C.V.S : NAD
R.S. : NAD
Abdomen : NP
Spleen : NP
Skin : NAD
C.N.S : NAD
Advice :





BHAILAL AMIN GENERAL HOSPITAL

ESTD. 1964



ECU Number : 10841
Age : 41
Weight : 88.7
Date : 09/04/2024

MR Number : 23234334
Sex : Male
Ideal Weight : 70

Patient Name: PRASHANT KUMAR
Height : 174
BMI : 29.3

Ophthalmic Check Up :

Right

Left

Ext Exam

NORMAL

Vision Without Glasses

6/6 N.5

6/6 N.5

Vision With Glasses

N.A

N.A

Final Correction

N.A

N.A

Fundus

NORMAL

Colour Vision

NORMAL

Advice

NIL

Orthopaedic Check Up :

Ortho Consultation

Ortho Advice

ENT Check Up :

Ear

Nose

Throat

Hearing Test

ENT Advice

General Surgery Check Up :

General Surgery

Abdominal Lump

Hernia

External Genitals

PVR

Proctoscopy

Any Other

Surgical Advice





Bhaialal Amin Marg, Gorwa, Vadodara, Gujarat 390003.

www.baghospital.com | ☎ : 080 69 70 70 70 | Follow us : (f) (i) (t)

DEPARTMENT OF LABORATORY MEDICINE

ICINE

Patient Name : Mr. PRASHANT KUMAR
 Gender / Age : Male / 41 Years 7 Months 28 Days
 MR No / Bill No. : 23234334 / 251002325
 Consultant : Dr. Manish Mittal
 Location : OPD

Type : OPD
 Request No. : 217352
 Request Date : 09/04/2024 09:06 AM
 Collection Date : 09/04/2024 09:26 AM
 Approval Date : 09/04/2024 01:00 PM

CBC + ESR

Test	Result	Units	Biological Ref. Range
Haemoglobin.			
Haemoglobin	13.3	gm/dL	13 - 17
Red Blood Cell Count (T-RBC)	4.71	mill/cmm	4.5 - 5.5
Hematocrit (HCT)	42.8	%	40 - 50
Mean Corpuscular Volume (MCV)	90.9	fl	83 - 101
Mean Corpuscular Haemoglobin (MCH)	28.2	pg	27 - 32
MCH Concentration (MCHC)	31.1	%	31.5 - 34.5
Red Cell Distribution Width (RDW-CV)	13.2	%	11.6 - 14
Red Cell Distribution Width (RDW-SD)	44.2	fl	39 - 46
Total Leucocyte Count (TLC)			
Total Leucocyte Count (TLC)	5.21	thou/cmm	4 - 10
Differential Leucocyte Count			
Polymorphs	48	%	40 - 80
Lymphocytes	41	%	20 - 40
Eosinophils	05	%	1 - 6
Monocytes	06	%	2 - 10
Basophils	00	%	0 - 2
Polymorphs (Abs. Value)	2.48	thou/cmm	2 - 7
Lymphocytes (Abs. Value)	2.18	thou/cmm	1 - 3
Eosinophils (Abs. Value)	0.22	thou/cmm	0.2 - 0.5
Monocytes (Abs. Value)	0.27	thou/cmm	0.2 - 1
Basophils (Abs. Value)	0.06	thou/cmm	0.02 - 0.1
Immature Granulocytes	0.2	%	1 - 3 : Borderline > 3 : Significant

Platelet Count

Platelet Count

Remarks

227 thou/cmm 150 - 410
 This is cell counter generated CBC report, Smear review is not done

ESR

12

mm/1 hr

0 - 10

365 Days / 24 Hours Laboratory Services

Home Collection Facility Available
(Mon To Sat 8:00 am to 5:00 pm)



BHAILAL AMIN
GENERAL HOSPITAL

Bhailal Amin Marg, Gorwa, Vadodara, Gujarat 390009

www.baghospital.com | 080 69 70 70 70 | Follow us : f @

DEPARTMENT OF LABORATORY MEDICINE

Patient Name : Mr. PRASHANT KUMAR
Gender / Age : Male / 41 Years 7 Months 28 Days
MR No / Bill No. : 23234334 / 251002325
Consultant : Dr. Manish Mittal
Location : OPD

Type : OPD
Request No. : 217352
Request Date : 09/04/2024 09:06 AM
Collection Date : 09/04/2024 09:26 AM
Approval Date : 09/04/2024 03:07 PM

Haematology

Test	Result	Units	Biological Ref. Range
Blood Group			
ABO system	B		
Rh system.	Positive		

By Gel Technology / Tube Agglutination Method

Note :

This blood group has been done with new sensitive Gel Technology using both Forward and Reverse Grouping Card with Autocontrol.
This method check`s group both on Red blood cells and in Serum for "ABO" group.

--- End of Report ---

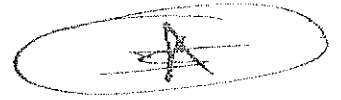

Dr. Ameet Soni
MD (Path)

Test Results are dependent on a number of variables & technical limitations. Hence, it is advised to correlate with clinical findings and other related investigations before any firm opinion is made. Recheck / retest may be requested.

365 Days / 24 Hours Laboratory Services

Home Collection Facility Available
(Mon To Sat 8:00 am to 5:00 pm)



BHAILAL AMIN
GENERAL HOSPITAL

📍 Bhalal Amin Marg, Gorwa, Vadodra, Gujarat 390003.

🌐 www.baghospital.com | 📞 : 080 69 70 70 70 | Follow us : 📺

DEPARTMENT OF LABORATORY MEDICINE

Patient Name : Mr. PRASHANT KUMAR
Gender / Age : Male / 41 Years 7 Months 28 Days
MR No / Bill No. : 23234334 / 251002325
Consultant : Dr. Manish Mittal
Location : OPD

Type : OPD
Request No. : 217352
Request Date : 09/04/2024 09:06 AM
Collection Date : 09/04/2024 09:26 AM
Approval Date : 09/04/2024 02:19 PM

Fasting Plasma Glucose

Test	Result	Units	Biological Ref. Range
Fasting Plasma Glucose			
Fasting Plasma Glucose	93	mg/dL	70 - 110
Remarks	on tab		
Post Prandial 2 Hr. Plasma Glucose	119	mg/dL	70 - 140
Remarks	on tab		

By Hexokinase method on EXL Dade Dimension

---- End of Report ----

Dr. Ameer Soni
MD (Path)

Test Results are dependent on a number of variables & technical limitations. Hence, it is advised to correlate with clinical findings and other related investigations before any firm opinion is made. Recheck / retest may be requested.



Patient Name : Mr. PRASHANT KUMAR
 Gender / Age : Male / 41 Years 7 Months 28 Days
 MR No / Bill No. : 23234334 / 251002325
 Consultant : Dr. Manish Mittal
 Location : OPD

Type : OPD
 Request No. : 217352
 Request Date : 09/04/2024 09:06 AM
 Collection Date : 09/04/2024 09:26 AM
 Approval Date : 09/04/2024 02:19 PM

HbA1c (Glycosylated Hb)

Test	Result	Units	Biological Ref. Range
HbA1c (Glycosylated Hb)			
Glycosylated Heamoglobin (HbA1c)	5.6	%	
estimated Average Glucose (e AG) *	114.02	mg/dL	

(Method:

By Automated HPLC analyser on D-10 Biorad. NGSP Certified, US-FDA approved, Traceable to IFCC reference method.

* Calculated valued for past 60 days, derived from HbA1c %, based on formula recommended by the A1c - Derived Average Glucose study from ADA and EASD funded The ADAG trial.

Guidelines for Interpretation:

Indicated Glycemic control of previous 2-3 months

HbA1c%	e AG (mg/dl)	Glycemic control
> 8	> 183	Action suggested...High risk of developing long-term complications. Action suggested, depends on individual patient circumstances
7 - 8	154 - 183	Good
< 7	< 154	Goal...Some danger of hypoglycemic reaction in type I Diabetics. Some Glucose intolerant individuals and Sub-Clinical diabetics may demonstrate (elevated) HbA1c in this area.
6 - 7	126 - 154	Near Normal
< 6	< 126	Nondiabetic level)

---- End of Report ----

Dr. Ameer Soni
MD (Path)



Bhaial Amin Marg, Gorwa, Vadodara, Gujarat 390003.

www.baghospital.com | 080 69 70 70 70 | Follow us : f @

Patient Name : Mr. PRASHANT KUMAR
 Gender / Age : Male / 41 Years 7 Months 28 Days
 MR No / Bill No. : 23234334 / 251002325
 Consultant : Dr. Manish Mittal
 Location : OPD

Type : OPD
 Request No. : 217352
 Request Date : 09/04/2024 09:06 AM
 Collection Date : 09/04/2024 09:26 AM
 Approval Date : 09/04/2024 02:18 PM

Complete Lipid Profile

Test	Result	Units	Biological Ref. Range
Complete Lipid Profile			
Appearance	Clear		
Triglycerides (Done by Lipase /Glycerol kinase on Vitros 5600 < 150 Normal 150-199 Borderline High 200-499 High > 499 Very High)	140	mg/dL	1 - 150
Total Cholesterol (Done by Colorimetric - Cholesterol Oxidase, esterase, peroxidase on Vitros 5600. <200 mg/dL - Desirable 200-239 mg/dL - Borderline High > 239 mg/dL - High)	195	mg/dL	1 - 200
HDL Cholesterol (Done by Colorimetric: non HDL precipitation method PTA/MgCl2 on Vitros 5600 < 40 Low > 60 High)	46	mg/dL	40 - 60
Non HDL Cholesterol (calculated) Non- HDL Cholesterol < 130 Desirable 139-159 Borderline High 160-189 High > 191 Very High)	149	mg/dL	1 - 130
LDL Cholesterol (Done by Enzymatic (Two Step CHE/CHO/POD) on Vitros 5600 < 100 Optimal 100-129 Near / above optimal 130-159 Borderline High 160-189 High > 189 Very High)	122	mg/dL	1 - 100
VLDL Cholesterol (calculated)	28	mg/dL	12 - 30
LDL Ch. / HDL Ch. Ratio	2.65		2.1 - 3.5
T. Ch./HDL Ch. Ratio (Recent NECP / ATP III Guidelines / Classification (mg/dl) :)	4.24		3.5 - 5

---- End of Report ----

Dr. Ameer Soni
MD (Path)



Patient Name : Mr. PRASHANT KUMAR
Gender / Age : Male / 41 Years 7 Months 28 Days
MR No / Bill No. : 23234334 / 251002325
Consultant : Dr. Manish Mittal
Location : OPD

Type : OPD
Request No. : 217352
Request Date : 09/04/2024 09:06 AM
Collection Date : 09/04/2024 09:26 AM
Approval Date : 09/04/2024 02:19 PM

Liver Function Test (LFT)

Test	Result	Units	Biological Ref. Range
Bilirubin			
Bilirubin - Total	0.69	mg/dL	0 - 1
Bilirubin - Direct	0.29	mg/dL	0 - 0.3
Bilirubin - Indirect	0.4	mg/dL	0 - 0.7
<i>(Done by Dual Wavelength - Reflectance Spectrophotometry on Vitros 5600)</i>			
Aspartate Aminotransferase (SGOT/AST)	32	U/L	15 - 40
<i>(Done by Multipoint Rate Colorimetric with P-5-P on Vitros 5600)</i>			
Alanine Aminotransferase (SGPT/ALT)	36	U/L	16 - 63
<i>(Done by Multipoint-Rate/Colorimetric with P-5-P (pyridoxa-5-phosphate) on Vitros 5600)</i>			
Alkaline Phosphatase	61	U/L	53 - 128
<i>(Done by Multipoint-Rate - p-nitrophenyl Phosphate, AMP buffer on Vitros 5600)</i>			
Gamma Glutamyl Transferase (GGT)	12	U/L	15 - 85
<i>(Done by Multipoint Rate - L-γ²-glutamyl-p-nitroanilide on Vitros 5600)</i>			
Total Protein			
Total Proteins	7.25	gm/dL	6.4 - 8.2
Albumin	4.10	gm/dL	3.4 - 5
Globulin	3.15	gm/dL	3 - 3.2
A : G Ratio	1.3		1.1 - 1.6
<i>(Done by Biuret endpoint and Bromocresol green method on vitros 5600.)</i>			

Test Results are dependent on a number of variables & technical limitations. Hence, it is advised to correlate with clinical findings and other related investigations before any opinion is made. If feedback is required, please contact the laboratory.

---- End of Report ----

Dr. Ameer Soni
MD (Path)

365 Days / 24 Hours Laboratory Services

Home Collection Facility Available
(Mon To Sat 8:00 am to 5:00 pm)



BHAILAL AMIN
GENERAL HOSPITAL

Bhailal Amin Marg, Gorwa, Vadodara, Gujarat 390003

www.baghospital.com | 080 69 70 70 70 | Follow us : f @

DEPARTMENT OF LABORATORY MEDICINE

Patient Name : Mr. PRASHANT KUMAR
Gender / Age : Male / 41 Years 7 Months 28 Days
MR No / Bill No. : 23234334 / 251002325
Consultant : Dr. Manish Mittal
Location : OPD

Type : OPD
Request No. : 217352
Request Date : 09/04/2024 09:06 AM
Collection Date : 09/04/2024 09:26 AM
Approval Date : 09/04/2024 02:19 PM

Renal Function Test (RFT)

Test	Result	Units	Biological Ref. Range
Urea <i>(Done by Endpoint/Colorimetric - Urease on Vitros 5600)</i>	29	mg/dL	10 - 45
BUN	13.55	mg/dL	5 - 21
Creatinine <i>(By Modified Kinetic Jaffe Technique)</i>	1.07	mg/dL	0.9 - 1.3
Estimate Glomerular Filtration rate <i>(Ref. range : > 60 ml/min for adults between age group of 18 to 70 yrs. EGFR Calculated by IDMS Traceable MDRD Study equation. Reporting of eGFR can help facilitate early detection of CKD. By Modified Kinetic Jaffe Technique)</i>	More than 60		
Uric acid <i>(Done by Colorimetric - Uricase, Peroxidase on Vitros 5600)</i>	6.2	mg/dL	3.4 - 7.2

--- End of Report ---

Dr. Ameer Soni
MD (Path)

Test Results are dependent on a number of variables & technical limitations. Hence, it is advised to correlate with clinical findings and other related investigations before any firm opinion is made. Recheck / retest may be requested.

365 Days / 24 Hours Laboratory Services

Home Collection Facility Available
(Mon To Sat 8:00 am to 5:00 pm)



BHAILAL AMIN
GENERAL HOSPITAL

ESTD. 1964

📍 Bhaikal Amin Marg, Gorwa, Vadodara, Gujarat 390003.

🌐 www.baghospital.com | 📞 : 080 69 70 70 70 | Follow us : 📺 📷

DEPARTMENT OF LABORATORY MEDICINE

Patient Name	: Mr. PRASHANT KUMAR	Type	: OPD
Gender / Age	: Male / 41 Years 7 Months 28 Days	Request No.	: 217352
MR No / Bill No.	: 23234334 / 251002325	Request Date	: 09/04/2024 09:06 AM
Consultant	: Dr. Manish Mittal	Collection Date	: 09/04/2024 09:26 AM
Location	: OPD	Approval Date	: 09/04/2024 01:00 PM

CBC + ESR

Immature Granulocyte (IG) count is a useful early marker of infection or inflammation, even when other markers are normal. It is an early and rapid discrimination of bacterial from viral infections. It is also increased in patients on steroid therapy / chemotherapy or haematological malignancy. High IG is always pathological; except in pregnancy and neonates of < 7 days.
Method : HB by Non-Cyanide Hemoglobin analysis method. HCT by RBC pulse height detection method. RBC, TLC & PLC are by Particle Count by Electrical Impedance in Cell Counter by Fluorescent flow cytometry using a semi-conductor laser and hydrodynamic focusing in dedicated channels. Optical Platelets by Fluorescent + Laser Technology. MCV, MCH, MCHC, RDW (CV & SD) are calculated parameter. DLC by Flowcytometry method using semi-conductor Laser+Smear verification.

ESR on ESL-30, comparable to Westergrens method and in accordance to ICSH reference method.

---- End of Report ----



Dr. Ameer Soni
MD (Path)

Test Results are dependent on a number of variables & technical limitations. Hence, it is advised to correlate with clinical findings and other related investigations before any firm opinion is made. Recheck / retest may be requested.

365 Days / 24 Hours Laboratory Services

Home Collection Facility Available
(Mon To Sat 8:00 am to 5:00 pm)



BHAILAL AMIN
GENERAL HOSPITAL

ESTD. 1964

Ⓧ Bhailal Amin Marg, Gorwa, Vadodara, Gujarat 390003.

🌐 www.baghospital.com | 📞 : 080 69 70 70 70 | Follow us : 📱

DEPARTMENT OF LABORATORY MEDICINE

Patient Name : Mr. PRASHANT KUMAR
Gender / Age : Male / 41 Years 7 Months 28 Days
MR No / Bill No. : 23234334 / 251002325
Consultant : Dr. Manish Mittal
Location : OPD

Type : OPD
Request No. : 217352
Request Date : 09/04/2024 09:06 AM
Collection Date : 09/04/2024 09:26 AM
Approval Date : 09/04/2024 02:19 PM

PSA (Prostate Specific Antigen)

Test	Result	Units	Biological Ref. Range
Total PSA	0.327	ng/ml	0 - 4

(Method : Done by CLIA based method on automated immunoassay Vitros 5600.)

Remark :

Age related reference range for interpretation :

< 40 yrs : 0.21 - 1.72

40 - 49 yrs : 0.27 - 2.19

50 - 59 yrs : 0.27 - 3.42

60 - 69 yrs : 0.27 - 6.16

>69 yrs : 0.21 - 6.77

TPSA may be raised usually mildly in benign prostatic conditions

like hyperplasia. Typically 30 % of BPH may show values

between 4-10 and 7 % between 10-40.

In Prostatic Malignancy 43 % show values below 4

21 % between 4 to 10

20 % between 10 to 40 &

16 % above 40)

Test Results are dependent on a number of variables & technical limitations. Hence, it is advised to correlate with clinical findings and other related investigations before any firm opinion is made. Recheck / retest may be requested.

--- End of Report ---



Dr. Ameer Soni
MD (Path)



Patient Name : Mr. PRASHANT KUMAR
 Gender / Age : Male / 41 Years 7 Months 28 Days
 MR No / Bill No. : 23234334 / 251002325
 Consultant : Dr. Manish Mittal
 Location : OPD

Type : OPD
 Request No. : 217352
 Request Date : 09/04/2024 09:06 AM
 Collection Date : 09/04/2024 09:26 AM
 Approval Date : 09/04/2024 02:21 PM

Thyroid Hormone Study

Test	Result	Units	Biological Ref. Range
Triiodothyronine (T3) (Done by CLIA based method on automated immunoassay Vitros 5600. Reference interval (ng/ml) 1 - 3 days : 0.1 - 7.4 1-11 months : 0.1 - 2.45 1-5 years : 0.1 - 2.7 6-10 years : 0.9 - 2.4 11-15 years : 0.8 - 2.1 16-20 years : 0.8 - 2.1 Adults (20 - 99 years) : 1.07 - 1.85 Pregnancy (in last 5 months) : 1.2 - 2.5 (Reference : Tietz - Clinical guide to laboratory test, 4th edition))	1.39	ng/ml	
Thyroxine (T4) (Done by CLIA based method on automated immunoassay Vitros 5600. Reference interval (mcg/dL) 1 - 3 days : 11.8 - 22.6 1- 2 weeks : 9.8 - 16.6 1 - 4 months : 7.2 - 14.4 4 - 12 months : 7.8 - 16.5 1-5 years : 7.3 - 15.0 5 - 10 years : 6.4 - 13.3 10 - 20 years : 5.6 - 11.7 Adults (20-99 years) : 5.91 - 12.98 (Reference : Tietz - Clinical guide to laboratory test, 4th edition))	10.7	mcg/dL	
Thyroid Stimulating Hormone (US-TSH) (Done by CLIA based method on automated immunoassay Vitros 5600. Reference interval (microIU/ml) Infants (1-4 days) : 1.0 - 39 2-20 weeks : 1.7 - 9.1 5 months - 20 years : 0.7 - 6.4 Adults (20-99 years) : 0.4001 - 4.049 Pregnancy : 1st trimester : 0.3 - 4.5 2nd trimester : 0.5 - 4.6 3rd trimester : 0.8 - 5.2 (Reference : Tietz - Clinical guide to laboratory test, 4th edition))	2.62	microIU/ml	

Test Results are dependent on a number of variables & technical limitations. Hence, it is advised to correlate with clinical findings and other related investigations before any firm opinion is made. Recheck / retest may be requested

---- End of Report ----



Dr. Ameer Soni
MD (Path)



Patient Name : Mr. PRASHANT KUMAR
Gender / Age : Male / 41 Years 7 Months 28 Days
MR No / Bill No. : 23234334 / 251002325
Consultant : Dr. Manish Mittal
Location : OPD

Type : OPD
Request No. : 217352
Request Date : 09/04/2024 09:06 AM
Collection Date : 09/04/2024 09:26 AM
Approval Date : 09/04/2024 12:46 PM

Urine routine analysis (Auto)

Test	Result	Units	Biological Ref. Range
Physical Examination			
Quantity	30	mL	
Colour	Pale Yellow		
Appearance	Clear		
Chemical Examination (By Reagent strip method)			
pH	7.0		4.6 - 8.0
Specific Gravity	1.013		1.005 - 1.030
Protein	Negative		Negative
Glucose	Negative		Negative
Ketones	Negative		Negative
Bilirubin	Negative		Negative
Urobilinogen	Negative		Negative (upto 1)
Blood	Negative		Negative
Leucocytes	Negative		Negative
Nitrite	Negative		Negative
Microscopic Examination (by Microscopy after Centrifugation at 2000 rpm for 10 min or on fully automated Sysmex urine sedimentation analyzer UF4000)			
Red Blood Cells	0 - 1	/hpf	0 - 2
Leucocytes	0 - 1	/hpf	0 - 5
Epithelial Cells	0 - 1	/hpf	0 - 5
Casts	Nil	/hpf	Nil
Crystals	Nil	/hpf	Nil
Mucus	<u>Absent</u>	/hpf	Absent
Organism	Absent		

Reference : Wallach`s Interpretation to laboratory test, 10th edition

---- End of Report ----

Dr. Ameet Soni
MD (Path)



**BHAILAL AMIN
GENERAL HOSPITAL**



ADVANCED DIGITAL SOLUTIONS

- Computerized Radiography
- Ultra Sensitive Colour Doppler
- Ultra High Resolution Sonography
- Multi-Detector CT Scan
- Magnetic Resonance Imaging (MRI)
- Mammography
- Interventional Radiology
- Digital Subtraction Angiography (DSA)
- Foetal Echocardiography
- Echocardiography
- 4D USG & Doppler

DEPARTMENT OF DIAGNOSTIC RADIOLOGY

Patient No. : 23234334 Report Date : 09/04/2024
 Request No. : 190112335 09/04/2024 9.06 AM
 Patient Name : **Mr. PRASHANT KUMAR**
 Gender / Age : Male / 41 Years 7 Months 28 Days

X-Ray Chest AP

Both lung fields are clear.
 Both costophrenic sinuses appear clear.
 Heart size is normal.
 Hilar shadows show no obvious abnormality.
 Aorta is normal.

• ULTRA SONOGRAPHY CANNOT DETECT ALL ABNORMALITIES
 • NOT VALID FOR MEDICO-LEGAL PURPOSES
 • CLINICAL CORRELATION RECOMMENDED

Dr. Priyanka Patel, MD.
 Consultant Radiologist





- Computerized Radiography
- Ultra Sensitive Colour Doppler
- Ultra High Resolution Sonography
- Multi-Detector CT Scan
- Magnetic Resonance Imaging (MRI)
- Mammography
- Interventional Radiology
- Digital Subtraction Angiography (DSA)
- Foetal Echocardiography
- Echocardiography
- 4D USG & Doppler

DEPARTMENT OF DIAGNOSTIC RADIOLOGY

Patient No. : 23234334 Report Date : 09/04/2024
 Request No. : 190112341 09/04/2024 9.06 AM
 Patient Name : **Mr. PRASHANT KUMAR**
 Gender / Age : Male / 41 Years 7 Months 28 Days

USG : Screening for Abdomen (excluding Pelvis) Or Upper Abdomen

Liver is normal in size and mild increased in echopattern. No mass lesion identified. The hepatic veins are clear and patent. PV patent. No dilated IHBR.

Gall bladder is well distended and shows no obvious abnormality. Common bile duct measures 4 mm in diameter.

Pancreas shows no obvious abnormality. Tail obscured.
 Spleen is normal in size and echopattern.

Both kidneys are normal in shape and position. Normal echogenicity and cortico medullary differentiation is noted. No hydronephrosis or mass lesion seen.

No ascites.

COMMENT:

- **Mild fatty liver.**

Kindly correlate clinically

• ULTRA SONOGRAPHY CANNOT DETECT ALL ABNORMALITIES
 • NOT VALID FOR MEDICO-LEGAL PURPOSES
 • CLINICAL CORRELATION RECOMMENDED

Dr. Priyanka Patel, MD.
 Consultant Radiologist



Patient No. : 23234334 Report Date : 09/04/2024
Request No. : 190112384 09/04/2024 9.06 AM
Patient Name : **Mr. PRASHANT KUMAR**
Gender / Age : Male / 41 Years 7 Months 28 Days

Echo Doppler Screening

MITRAL VALVE : TRIVIAL MR , NO MS
AORTIC VALVE : TRILEAFLET, NORMAL
TRICUSPID VALVE : NORMAL, TRIVIAL TR, NO PAH , PASP= 21 MMHG
PULMONARY VALVE : NORMAL
LEFT ATRIUM : NORMAL
AORTA : NORMAL
LEFT VENTRICLE : NORMAL, NO REGIONAL WALL MOTION ABNORMALITY,
LVEF=60%
RIGHT ATRIUM : NORMAL
RIGHT VENTRICLE : NORMAL
I.V.S. : INTACT
I.A.S. : INTACT
PULMONARY ARTERY : NORMAL
PERICARDIUM : NORMAL

COLOUR/DOPPLER FLOW MAPPING : TRIVIAL TR, MR, NO PAH

FINAL CONCLUSION:

1. ALL CARDIAC CHAMBERS ARE NORMAL IN DIMENSIONS
2. NO REGIONAL WALL MOTION ABNORMALITY AT REST
3. NORMAL LV SYSTOLIC FUNCTION, LVEF=60%
4. NORMAL VALVES
5. NORMAL LV DIASTOLIC FUNCTION
6. TRIVIAL MR, TR, NO PULMONARY HYPERTENSION , (IVC COLLAPSING)
7. NO PERICARDIAL EFFUSION, CLOT VEGETATION.

Dr. V C CHAUHAN
Consultant Cardiologist

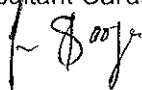

Name: Mr. Prashant Kumar
Patient ID: Ecu/23234334

09-04-2024 10:07:30
Standard 12-Lead

BHAJAL AMIN GENERAL HOSPITAL

Age: 041Y
Gender: Male
Pacemaker: Unknown

Ref. phys:

HR	71 bpm	RR	846 ms
P axis	53°	PR	86 ms
QRS axis	0°	QT	150 ms
T axis	12°	QTcB	99 ms
			351 ms
			382 ms

Unconfirmed report

Remark:

PM

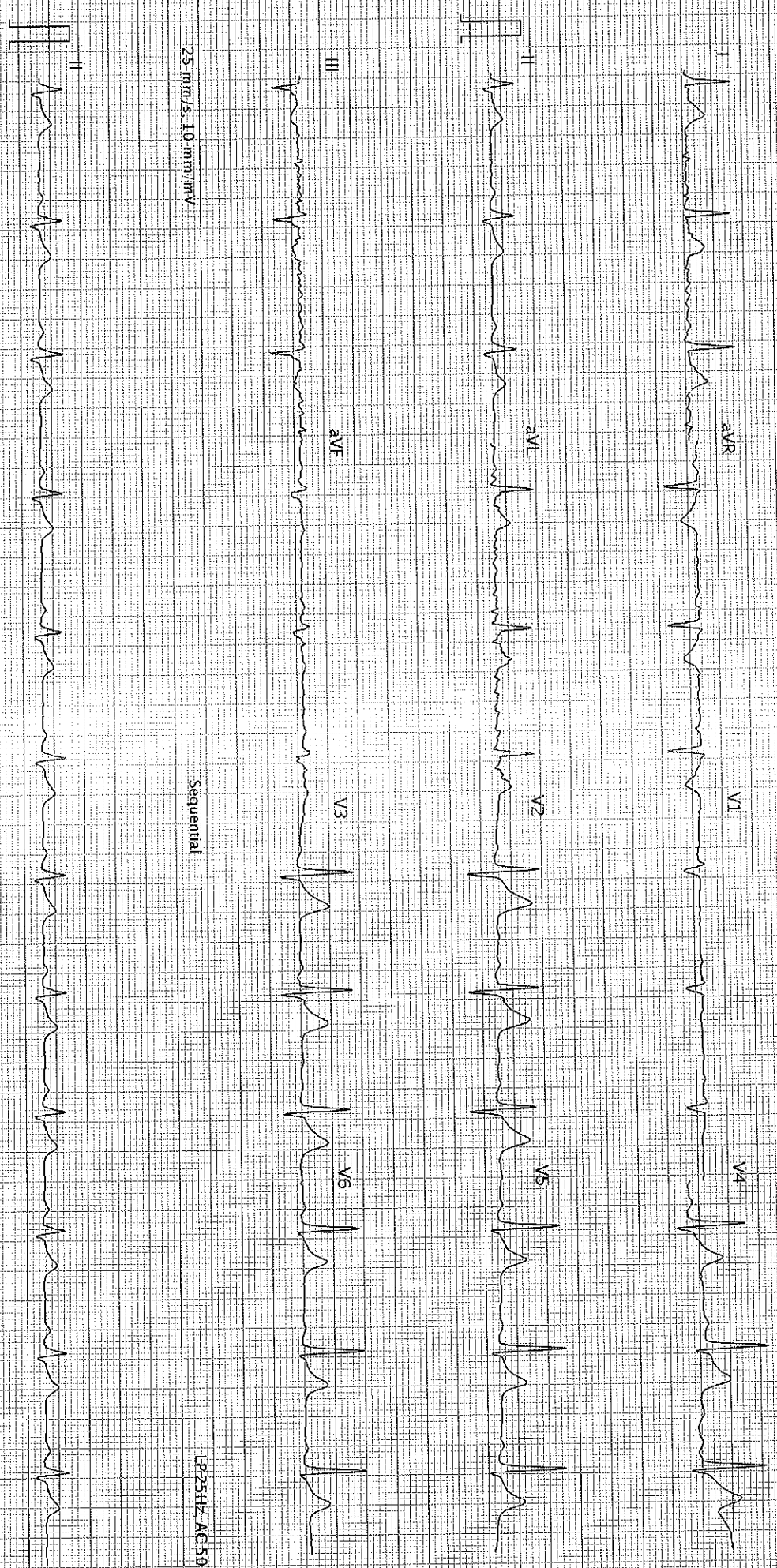

25 mm/s, 10 mm/mV

Sequential

LP25Hz AC 50Hz

25 mm/s, 10 mm/mV

LP25Hz AC 50Hz

AT-102 G2 1-2-0 (A080-011030)

BHAJAL AMIN GENERAL HOSPITAL - Printed on 09-04-2024 10:07:43

SCHILLER

Part No. 2.157048M € € 0123

S.BD

Page 1 of 1