

Consultant Physician Clinic

Patient Name:- *Manish Tant*

Age / Sex :- *31yrs 1 male*

Chief Complaints:-

- Pt exam

- no any wptn

Drug / Food Allergy:-

- no

Past History :-

- no

Family History:-

Systemic Examination:-

*- no
/ 1AD*

Provisional Diagnosis:

OPR NO:

Date: *17/4/24*

Weight:- *73 kg*

Height:- *171 cm*

BMI:- *25*

Nutritional assessment:-

- Obese
- Well nourished
- Mild-moderate nourished
- Severely mal-nourished

Pulse:- *68/min*

BP:- *130/90*

SpO2:- *99.1*

Investigation :-

Repeat FASTING TSH
after 2 months

Treatment and further advices:-
(Write in Capital Letters)

Rx

Rx as TSH @ present

Follow Up Date:- _____

બધી દવાઓ ડોક્ટરને બતાવીને લેવી.

Shalby Hospital (A Unit of Shalby Limited) Near Navyug College, Rander Road, Adajan, Surat, Gujarat, India.
Tel.: 0261 7190000 | Ext.: 851 | Mo.: 9512036046 | Email: pathology.surat@shalby.in | Web: www.shalby.org

PID : SUR0000363261 OP-001

REPORT STATUS : Interim



Patient Name : Mr Manish Tank /

Registered On : 17-Apr-2024 08:47 AM

Lab ID : 404901137

Collected On : 17-Apr-2024 08:30 AM

Gender/Age : Male / 31 Years

DOB : 18-Aug-1992

Received On : 17-Apr-2024 09:33 AM

Ref. By : Dr. Health Check Up . Shalby

Sample Type : EDTA Whole Blood

Parameter	Result	Unit	Biological Ref. Interval
-----------	--------	------	--------------------------

BLOOD COUNT AND INDICIES

HAEMOGLOBIN	Colorimetric Non Cyanide	15.5	g/dL	13.0 - 17.0
RBC COUNT	Electrical Impedance	5.60	mill/cmm	4.5 - 5.5
HCT	Calculated	47.8	%	40 - 50
MCV	Calculated based on the RBC histogram	85.3	fL	83 - 101
MCH	Calculated	27.7	pg	27 - 32
MCHC	Calculated	32.4	g/dL	31.5 - 34.5
RDW	Calculated	12.2	%	13.3 - 18.3

TOTAL LEUCOCYTE COUNT

Total WBC Count	Electrical Impedance	7190	cells/cmm	4000 - 10000
-----------------	----------------------	------	-----------	--------------

DIFFERENTIAL LEUCOCYTE COUNT (Manual by Microscopy)

NEUTROPHILS	Flow Cytometry	54	%	40 - 80
LYMPHOCYTES	Flow Cytometry	28	%	20 - 40
EOSINOPHILS	Flow Cytometry	4	%	1 - 6
MONOCYTES	Flow Cytometry	14	%	2 - 10
BASOPHIL	Flow Cytometry	0	%	0 - 2

PLATELET INDICES

PLATELET COUNT	Electrical Impedance	240000	/cmm	150000 - 410000
MPV	Calculated based on PLT Histogram	10.1	fL	7.5 - 12.0

PERIPHERAL SMEAR EXAMINATION

RBCs

PLATELETs

MALARIAL PARASITE

Normochromic and Normocytic.

Adequate in number and normal in morphology.

Malarial parasites are not seen on smear examination.

EDTA Whole Blood - Tests done on Automated Five Part Cell Counter. (WBC, RBC, MCV & Platelet count by classical impedance method, Hb by cyanide-free colorimetric method, WBC differential by Chemical dye, Flowcytometry, Semi-conductive Laser scatter Method, independent Basophil channel & other parameters calculated). All Haemograms are reviewed & confirmed microscopically.

Reference Interval: Dacie and Lewis practical haematology 11th edition.

This is an Electronically Authenticated Report.

Generated On : 17-Apr-2024 12:14 PM

Approved On : 17-Apr-2024 10:17 AM

Dr Pankaj Agrawal
Dr Pankaj Agrawal
M.B., D.C.P
Consulting Pathologist

Regd. Office: Shalby Limited, Opp. Karnavati Club, S.G. Road, Ahmedabad, Gujarat, India.
Tel.: 079 40203000 | Fax: 079 40203109 | Email: info.sg@shalby.org | Web: www.shalby.org

We are open 24 x 7 & 365 days

Page 1 of 9



Certificate No.: MC-5200

Shalby Hospital (A Unit of Shalby Limited) Near Navyug College, Rander Road, Adajan, Surat, Gujarat, India.
Tel.: 0261 7190000 | Ext.: 851 | Mo.: 9512036046 | Email : pathology.surat@shalby.in | Web : www.shalby.org

PID : SUR0000363261 OP-001

REPORT STATUS : Interim



Patient Name : Mr Manish Tank	/	Registered On : 17-Apr-2024 08:47 AM
Lab ID : 404901137		Collected On : 17-Apr-2024 08:30 AM
Gender/Age : Male / 31 Years	DOB : 18-Aug-1992	Received On : 17-Apr-2024 09:33 AM
Ref. By : Dr. Health Check Up . Shalby		Sample Type : EDTA Whole Blood

Parameter	Result	Unit	Biological Ref. Interval
-----------	--------	------	--------------------------

BLOOD GROUP

(Tube agglutination: Forward & reverse)

ABO Type

"B"

RH Type

POSITIVE ✓

This is an Electronically Authenticated Report.

Dr Pankaj AgrawalM.B., D.C.P
Consulting Pathologist

Generated On : 17-Apr-2024 12:14 PM

Approved On : 17-Apr-2024 11:39 AM

Shalby Hospital (A Unit of Shalby Limited) Near Navyug College, Rander Road, Adajan, Surat, Gujarat. India.
Tel.: 0261 7190000 | Ext.: 851 | Mo.: 9512036046 | Email : pathology.surat@shalby.in | Web : www.shalby.org

PID : SUR0000363261 OP-001

REPORT STATUS : Interim



Patient Name : Mr Manish Tank	/	Registered On : 17-Apr-2024 08:47 AM
Lab ID : 404901137		Collected On : 17-Apr-2024 08:30 AM
Gender/Age : Male / 31 Years	DOB : 18-Aug-1992	Received On : 17-Apr-2024 09:33 AM
Ref. By : Dr. Health Check Up . Shalby		Sample Type : EDTA Whole Blood

Parameter	Result	Unit	Biological Ref. Interval
ESR 1st hour * <i>Modified Westergren Method</i>	1	mm in 1 hour	0 - 15
HBA1C			
HbA1c - Glycated Haemoglobin * <i>Boronate Affinity Assay</i>	5.4	%	Non-diabetic: <= 5.6 Pre-diabetic: 5.7-6.4 Diabetic: >= 6.5 Therapeutic goals for glycemic control Age > 19 years Goal of therapy: < 7.0 Action suggested: > 8.0 Age < 19 years Goal of therapy: <7.5
Estimated Average Glucose (eAG) (mg/dL) * <i>Calculated</i>	108	mg/dL	

This is an Electronically Authenticated Report.

Generated On : 17-Apr-2024 12:14 PM

Approved On : 17-Apr-2024 10:44 AM

Dr Pankaj AgrawalM.B., D.C.P
Consulting Pathologist

Shalby Hospital (A Unit of Shalby Limited) Near Navyug College, Rander Road, Adajan, Surat, Gujarat, India.
Tel.: 0261 7190000 | Ext.: 851 | Mo.: 9512036046 | Email : pathology.surat@shalby.in | Web : www.shalby.org

PID : SUR0000363261 OP-001

REPORT STATUS : Interim



Patient Name : Mr Manish Tank	/	Registered On : 17-Apr-2024 08:47 AM
Lab ID : 404901137		Collected On : 17-Apr-2024 08:30 AM
Gender/Age : Male / 31 Years	DOB : 18-Aug-1992	Received On : 17-Apr-2024 09:38 AM
Ref. By : Dr. Health Check Up . Shalby		Sample Type : Fluoride F, Urine (PP), Fluoride PP, Urine (F)

Parameter	Result	Unit	Biological Ref. Interval
-----------	--------	------	--------------------------

PLASMA GLUCOSE LEVEL**FASTING PLASMA GLUCOSE**

Plasma Glucose (F)	93 ✓	mg/dL	74 - 106
---------------------------	------	-------	----------

GOD/POD (Glucose Oxidase/Peroxidase), Colorimetric

Urine Sugar (F)	ABSENT	mg/dL	Absent
------------------------	--------	-------	--------

Glucose-oxidase/oxidase reaction

POST PRANDIAL PLASMA GLUCOSE

Plasma Glucose (PP)	103 ✓	mg/dL	Normal: 100-140 Impaired: 140 -199 Diabetic :=>200
----------------------------	-------	-------	---

GOD/POD (Glucose Oxidase/Peroxidase), Colorimetric

Urine Sugar (PP)	ABSENT	mg/dL	Absent
-------------------------	--------	-------	--------

Glucose-oxidase/oxidase reaction

This is an Electronically Authenticated Report.

Dr Pankaj AgrawalM.B., D.C.P
Consulting Pathologist

Generated On : 17-Apr-2024 12:14 PM

Approved On : 17-Apr-2024 12:06 PM



Shalby Hospital (A Unit of Shalby Limited) Near Navyug College, Rander Road, Adajan, Surat, Gujarat. India.
Tel.: 0261 7190000 | Ext.: 851 | Mo.: 9512036046 | Email : pathology.surat@shalby.in | Web : www.shalby.org

PID : SUR0000363261 OP-001 **REPORT STATUS : Interim** 

Patient Name : **Mr Manish Tank** / Registered On : 17-Apr-2024 08:47 AM
Lab ID : 404901137 Collected On : 17-Apr-2024 08:30 AM
Gender/Age : Male / 31 Years DOB : 18-Aug-1992 Received On : 17-Apr-2024 09:37 AM
Ref. By : Dr. Health Check Up . Shalby Sample Type : Serum

Parameter	Result	Unit	Biological Ref. Interval
-----------	--------	------	--------------------------

LIPID PROFILE

LIPID PROFILE			
Cholesterol <i>Cholesterol Esterase, Oxidase, Peroxidase</i>	132	mg/dL	Desirable: <200 Borderline High: 200 - 239 High >=240
SERUM TRIGLYCERIDE <i>Lipase/GK/GPO/POD</i>	119	mg/dL	Normal : <150 Borderline High : 150-199 High : 200-499 Very High : > 500
HDL CHOLESTEROL DIRECT* <i>(Good)</i> <i>Phosphotungstic Acid/Mgcl2 - Enzymatic</i>	<u>36</u>	mg/dL	Major risk factor for heart disease : < 40 ↑ Negative risk factor for heart disease : >= 60
Non HDL Cholesterol <i>Calculated</i>	96	mg/dL	Optimal : <130 Desirable : 130-159 Borderline high : 159-189 High : 189-220 Very High : >=220
LDL Cholesterol <i>(bad)</i> <i>Calculated</i>	<u>72</u>	mg/dL	Optimal: <100 Near to above Optimal: 100 - 129 Borderline High: 130 - 159 High: 160 - 189 Very High: > 190
VLDL <i>Calculated</i>	24	mg/dL	6 - 38
LDL/dHDL * <i>Calculated</i>	2.0		2.5 - 3.5
Chol/dHDL * <i>Calculated</i>	3.7	Ratio	3.5 - 5.0

Note: Reference interval as per National Cholesterol Education Programme (NCEP) Adult Treatment Panel III Report. VLDL, CHOL/dHDL RATIO, LDL/dHDL RATIO, LDL Cholesterol, Non HDL Cholesterol are calculated parameters. Estimation of LDL by direct method is recommended when TG>400 mg/dL.

This is an Electronically Authenticated Report.

Generated On : 17-Apr-2024 12:14 PM
Approved On : 17-Apr-2024 10:21 AM

Dr Pankaj Agrawal
Dr Pankaj Agrawal
M.B., D.C.P
Consulting Pathologist

 Shalby Hospital (A Unit of Shalby Limited) Near Navyug College, Rander Road, Adajan, Surat, Gujarat. India.
 Tel.: 0261 7190000 | Ext.: 851 | Mo.: 9512036046 | Email : pathology.surat@shalby.in | Web : www.shalby.org

PID : SUR0000363261 OP-001

REPORT STATUS : Interim



Patient Name : Mr Manish Tank	/	Registered On : 17-Apr-2024 08:47 AM
Lab ID : 404901137		Collected On : 17-Apr-2024 08:30 AM
Gender/Age : Male / 31 Years	DOB : 18-Aug-1992	Received On : 17-Apr-2024 09:37 AM
Ref. By : Dr. Health Check Up . Shalby		Sample Type : Serum

Parameter	Result	Unit	Biological Ref. Interval
RENAL FUNCTION TEST			
RENAL FUNCTION TEST			
Urea Nitrogen (BUN)	11	mg/dL	9 - 20
<i>Urease, colorimetric</i>			
UREA	24	mg/dL	19 - 43
<i>Calculated</i>			
Creatinine	0.78	mg/dL	0.66 - 1.25
<i>Enzymatic - Creatinine amidohydrolase</i>			
S. URIC ACID	6.8	mg/dL	3.5 - 8.5
<i>Uricase/Peroxidase, Colorimetric</i>			
Calcium	9.4	mg/dL	8.4 - 10.2
<i>Arsenazo III dye</i>			
Phosphorus *	3.3	mg/dL	2.5 - 4.5
<i>Phosphomolybdate reduction (PMA Phenol)</i>			
Sodium	137	mmol/L	137 - 145
<i>Direct Ion Selective Electrode</i>			
S. POTASSIUM	4.51	mmol/L	3.5 - 5.1
<i>Direct Ion Selective Electrode</i>			
Chloride	104	mmol/L	98 - 107
<i>Direct Ion Selective Electrode</i>			

This is an Electronically Authenticated Report.

Generated On : 17-Apr-2024 12:14 PM

Approved On : 17-Apr-2024 10:21 AM

Dr Pankaj AgrawalM.B., D.C.P
Consulting Pathologist



Shalby Hospital (A Unit of Shalby Limited) Near Navyug College, Rander Road, Adajan, Surat, Gujarat. India.
Tel.: 0261 7190000 | Ext.: 851 | Mo.: 9512036046 | Email : pathology.surat@shalby.in | Web : www.shalby.org

PID : SUR0000363261 OP-001

REPORT STATUS : Interim



Patient Name : Mr Manish Tank	/	Registered On : 17-Apr-2024 08:47 AM
Lab ID : 404901137		Collected On : 17-Apr-2024 08:30 AM
Gender/Age : Male / 31 Years	DOB : 18-Aug-1992	Received On : 17-Apr-2024 09:37 AM
Ref. By : Dr. Health Check Up . Shalby		Sample Type : Serum

Parameter	Result	Unit	Biological Ref. Interval
-----------	--------	------	--------------------------

THYROID PROFILE (TFT)

Total T3 * <i>Chemiluminescence immunoassay (CLIA)</i>	105, 9	ng/dL	87 - 178
Total T4 * <i>Chemiluminescence immunoassay (CLIA)</i>	8.14	µg/dL	99% Reference Interval (µg/dL) 4.82 - 15.65
TSH * <i>Chemiluminescence immunoassay (CLIA)</i>	→ 6,360 ↓	µIU/mL	0.38 - 5.33

5-10

This is an Electronically Authenticated Report.

Generated On : 17-Apr-2024 12:14 PM
Approved On : 17-Apr-2024 11:18 AM

Dr Pankaj Agrawal
Dr Pankaj Agrawal
M.B., D.C.P
Consulting Pathologist

 Shalby Hospital (A Unit of Shalby Limited) Near Navyug College, Rander Road, Adajan, Surat, Gujarat. India.
 Tel.: 0261 7190000 | Ext.: 851 | Mo.: 9512036046 | Email : pathology.surat@shalby.in | Web : www.shalby.org

PID : SUR0000363261 OP-001

REPORT STATUS : Interim



Patient Name : Mr Manish Tank	/	Registered On : 17-Apr-2024 08:47 AM
Lab ID : 404901137		Collected On : 17-Apr-2024 08:30 AM
Gender/Age : Male / 31 Years	DOB : 18-Aug-1992	Received On : 17-Apr-2024 09:43 AM
Ref. By : Dr. Health Check Up . Shalby		Sample Type : Urine

URINE EXAMINATION

Parameter	Result	Unit	Biological Ref. Interval
Physical Examination			
Colour *	Pale Yellow		Pale yellow
Transparency	Clear		Clear
Chemical Examination			
Glucose	<i>Glucose-oxidase/oxidase reaction</i> Negative		Negative
Bilirubin	<i>Azo coupling Reaction with diazonium</i> Negative		Negative
Ketone	<i>Sodium Nitroprusside reation</i> Negative		Negative
Specific Gravity	<i>Refractometric Method - Bromthymol blue</i> 1.020	S.G. value	1.001 - 1.035
Blood	<i>Peroxidase like activity of hemoglobin</i> Negative		Negative
pH	<i>Double indicator principle</i> 5.5	PH value	4.6 - 8.0
Protein	<i>Protein Error of Indicator Principle</i> Negative		Negative
Urobilinogen *	<i>Modified Ehrlich reaction</i> 0.2	EU/dL	Upto 1.0 mg/dL (EU/dL)
Nitrite *	<i>Diazotization reaction of nitrite with an aromatic amine</i> Negative		Negative
Leucocyte	<i>Leucocyte Esterase Test</i> Negative		Negative
Microscopic Examination			
Pus cells	0-2/hpf	/hpf	0-5/hpf
Red blood cells	Nil	/hpf	NIL/hpf
Epithelial cells	0-2/hpf	/hpf	NA
Crystals	Nil		Nil
Cast *	Nil		Nil
Bacteria	Nil		Nil
Amorphous	Nil		Nil
Yeast	Nil		Nil
Others	Nil		Nil

This is an Electronically Authenticated Report.

Generated On : 17-Apr-2024 12:14 PM

Approved On : 17-Apr-2024 11:18 AM

Dr Pankaj Agrawal

M.B., D.C.P
Consulting Pathologist



Shalby Hospital (A Unit of Shalby Limited) Near Navyug College, Rander Road, Adajan, Surat, Gujarat, India.
 Tel.: 0261 7190000 | Ext.: 851 | Mo.: 9512036046 | Email : pathology.surat@shalby.in | Web : www.shalby.org

PID : SUR0000363261 OP-001

REPORT STATUS : Interim



Patient Name : **Mr Manish Tank** / Registered On : 17-Apr-2024 08:47 AM
 Lab ID : 404901137 Collected On : 17-Apr-2024 08:30 AM
 Gender/Age : Male / 31 Years DOB : 18-Aug-1992 Received On : 17-Apr-2024 09:37 AM
 Ref. By : Dr. Health Check Up . Shalby Sample Type : Serum

Parameter	Result	Unit	Biological Ref. Interval
Liver Function Test			
Liver Function Test			
SGPT (ALTV) <i>Multi Point Rate with P-5-P</i>	41 ✓	U/L	21 - 72
SGOT (AST) <i>Multi Point Rate with P-5-P</i>	38 ✓	U/L	17 - 59
Alkaline Phosphatase <i>PNPP, AMP Buffer</i>	65	U/L	20-50 yrs : 53 - 128 4-19 yr : 54 - 369 >=51 yr : 56 - 119
GGT * <i>L-gamma-glutamyl-4-nitroanalide/glycylglycine Kinetic</i>	33	U/L	15 - 73
S. PROTEIN <i>Biuret (Alkaline cupric sulfate), End Point</i>	7.2 ✓	g/dL	6.3 - 8.2
Albumin <i>Bromocresol Green (BCG), Colorimetric</i>	4.6	g/dL	3.5 - 5.0
S. GLOBULIN <i>Calculated</i>	2.6	g/dL	2.3 - 3.6
A/G Ratio <i>Calculated</i>	1.8	Ratio	1.0 - 2.3
Bilirubin Total <i>Azobilirubin/Dyphylline/Diazonium Salt</i>	0.6	mg/dL	0-1 day (premature) 1.0 - 8.0 0-1 day (full term) : 2.0 - 6.0 1-2 day (premature) : 6.0 - 12.0 1-2 day (full term) : 6.0 - 10.0 3-5 day (premature) : 10.0 - 14.0 3-5 day (full term) : 4.0 - 8.0 Adult : 0.2 - 1.3
Bilirubin Unconjugated <i>End-point Colorimetric (Dual wavelength spectrophotometric)</i>	0.5	mg/dL	Unconjugated bilirubin Adults: 0.0-1.1 Neonates: 0.6-10.5
Bilirubin Direct <i>Calculated</i>	0.1	mg/dL	Conjugated bilirubin and Delta bilirubin (Bilirubin covalently bound to albumin) 0.0-0.4

----- End of Report -----

This is an Electronically Authenticated Report.

Generated On : 17-Apr-2024 12:14 PM

Approved On : 17-Apr-2024 10:21 AM

Dr Pankaj AgrawalM.B., D.C.P
Consulting Pathologist

Patient ID:	<i>SUR0000363261</i>	Patient Name:	<i>MANISH TANK</i>
Age:	<i>31 Years</i>	Sex:	<i>M</i>
Accession Number:	<i>4235 MHC</i>	Modality:	<i>DX</i>
Referring Physician:	<i>DR SHALBY</i>	Study:	<i>CHEST PA</i>
Study Date:	<i>17-Apr-2024</i>		

CHEST X-RAY (PA)

Both lung fields appear normal.

No evidence of consolidation or cavitation is seen.

Both costo-phrenic angles appear clear.

Cardiac size is within normal limits.

Both domes of diaphragm appear normal.

Bony thoracic cage and soft tissue shadow appear normal.

IMPRESSION:

- No significant abnormality seen.

Thanks for referral.

**DR. ASHUTOSH GANDHI**

DMRD (Radiodiagnosis)

G-14916

SHALBY HOSPITAL, SURAT

Near Navyug College, Rander Road, Adajan, Surat. Gujarat, India. | Ph.: 0261-7190000 | Email : info.surat@shalby.org

SHALBY LIMITED

Regd. Office: Opp. Karnavati Club, S. G. Road, Ahmedabad - 380 015, Gujarat, India.

Corp. Office: B-301 & 302, Mondeal Heights, Opp. Karnavati Club, S. G. Road, Ahmedabad - 380 015, Gujarat, India

Tel: 079 40203000 | Fax: 079 40203109 | info.sg@shalby.org | www.shalby.org

CIN: L85110GJ2004PLC044667

DR. RUJUTA SHELAT

Consultant Ophthalmologist

Reg. No.:- G-48712

Name :- MANESH TANK.

Date:- 17/04/2024.

Chief Complaints:- Routine Eye check - up
No Visual complaint

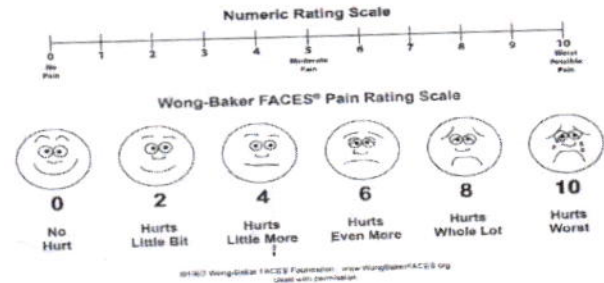

Pain Assessment:-

Past History:-

Family History:-

Allergy:- No Drugs Allergy.

Personal History:- **Habits:-** Alcohol:- Y/N Tobacco: Y/N Smoking: Y/N Regular Exercise: Y/N

General Examination:-

BP:- Pulse:- Temp:-

Systemic Examination:-

HT:- WT:-

Visual Acuity:- 6/6
6/6

PH Vision:- 6/6
6/6

NCT 18
18

ON Examination

Ant. Segment

Both Eye

WNL

SHALBY HOSPITAL, SURAT

Near Navyug College, Rander Road, Adajan, Surat. Gujarat, India. | Ph.: 0261-7190000 | Email : info.surat@shalby.org

SHALBY LIMITED

Regd. Office: Opp. Karnavati Club, S. G. Road, Ahmedabad - 380 015, Gujarat, India.
Corp. Office: B-301 & 302, Mondeal Heights, Opp. Karnavati Club, S. G. Road, Ahmedabad - 380,015, Gujarat, India
Tel: 079 40203000 | Fax: 079 40203109 | info.sg@shalby.org | www.shalby.org
CIN: L85110GJ2004PLC044667

NAME APR 18 2023 11:20

VD=10		
<R>		
SPH	CYL	AX
+ 0.25	-0.50	59
+ 0.25	-0.50	65
+ 0.25	-0.50	65

Anterior Chamber

<L>		
SPH	CYL	AX
+ 0.25	-1.00	140
0.00	-0.25	113
+ 0.25	-0.50	122

Rt. EYE

Lt. EYE

PD= 49

GrandSeiko.com
GR-3300K S/N: 76BB0963

Investigation:-

Blood vessel:-
Background:-
Macula:-
Diagnosis:-

H will come later or

Treatment:-

Nutritional Assessment:-

Preventive Care & Counsellings:-

Follow Up ON:-

2 months / so

Signature of the Consultant

Ran

SHALBY LIMITED

ID: _____ Name: _____ Birth date: _____ / _____ / _____ years

Sex: M Weight: _____ kg

Indication: _____ mmHg

Symptoms: _____

History: _____

Heart rate: 72 bpm

PR interval: 182 ms

QRS duration: 92 ms

QT/QTc (E) interval: 358 / 381 ms

QT/QTc (T) interval: 51 / 50 / 27 ms

RV5/SV1 amplitude: 1.22 / 0.84 mV

RV5+SV1 amplitude: 2.06 mV

1100 Sinus rhythm
9110 ** normal ECG **

Murmish
Tunk.

(Handwritten mark)

Unconfirmed Report
Reviewed by:

(Handwritten circled 'B' and 'TAP 2/3/24')



SHALBY HOSPITAL
NR. NAVYUG COLLAGE, RANER ROAD
SURAT

Station
Telephone:

EXERCISE STRESS TEST REPORT

Patient Name: MANISH, TANK
Patient ID: 91854
Height:
Weight:

DOB: 18.08.1992
Age: 31yrs
Gender: Male
Race: Indian

Study Date: 17.04.2024
Test Type: --
Protocol: BRUCE

Referring Physician: --
Attending Physician: --
Technician: --

Medications:
--

Medical History:
--

Reason for Exercise Test:
--

Exercise Test Summary

Phase Name	Stage Name	Time in Stage	Speed (km/h)	Grade (%)	HR (b/min)	BP (mmHg)	Comment
PRETEST	SUPINE	00:32	0.80	0.00	83	130/90	
EXERCISE	STAGE 1	03:00	2.70	10.00	121	136/90	
	STAGE 2	03:00	4.00	12.00	142	150/90	
	STAGE 3	02:01	5.40	14.00	162	160/90	
RECOVERY		02:54	0.00	0.00	109	130/90	

The patient exercised according to the BRUCE for 8:00 mins, achieving a work level of Max METS: 10.00. The resting heart rate of 100 bpm, rose to a maximal heart rate of 162 bpm. This value represents 85% of the maximal, age-predicted heart rate. The resting blood pressure of 130/90 mmHg, rose to a maximum blood pressure of 160/90 mmHg. The exercise test was stopped due to Target heart rate achieved.

Interpretation

Summary: Resting ECG: normal.
Functional Capacity: normal.
HR Response to Exercise: appropriate.
BP Response to Exercise: normal resting BP - appropriate response.
Chest Pain: none.
Arrhythmias: none.
ST Changes: none.
Overall impression: Normal stress test.

Conclusions

TMT NEGATIVE FOR EXERCISE. INDUCED REVERSIBLE ISCHEMIA AT GIVEN WORKLOAD.

Physician 

Technician _____

MANISH, TANK

Patient ID 91854

17.04.2024

Male

10:28:11

31yrs Indian

Meds:

Test Reason:

Medical History:

Ref. MD: Ordering MD:

Technician: Test Type:

Comment:

BRUCE: Total Exercise Time 08:00

Max HR: 162 bpm 85% of max predicted 189 bpm HR at rest: 100

Max BP: 160/90 mmHg BP at rest: 130/90 Max RPP: 25920 mmHg*bpm

Maximum Workload: 10.00 METS

Max. ST: -0.85 mm, 0.00 mV/s in III; EXERCISE STAGE 3 07:30

Arrhythmia: A:5, PVC:1

ST/HR index: 0.63 μ V/bpm

Reasons for Termination: Target heart rate achieved

Summary: Resting ECG: normal. Functional Capacity: normal. HR Response to

Exercise: appropriate. BP Response to Exercise: normal resting BP - appropriate

response. Chest Pain: none. Arrhythmias: none. ST Changes: none. Overall

impression: Normal stress test.

Conclusion: TMT NEGATIVE FOR EXERCISE INDUCED REVERSIBLE ISCHEMIA AT GIVEN WORKLOAD

Location Number: * 0 *

Phase Name	Stage Name	Time in Stage	Speed (km/h)	Grade (%)	Workload (METS)	HR (bpm)	BP (mmHg)	RPP (mmHg*bpm)	VE (min)	ST Level (II mm)	Comment
PRETEST	SUPINE	00:32	0.80	0.00	1.1	83	130/90	10790	0	0.10	
EXERCISE	STAGE 1	03:00	2.70	10.00	4.6	121	136/90	16456	0	0.10	
	STAGE 2	03:00	4.00	12.00	7.0	142	150/90	21300	0	-0.35	
	STAGE 3	02:01	5.40	14.00	10.0	162	160/90	25920	0	-0.50	
RECOVERY		02:54	0.00	0.00	1.0	100	130/90	14170	0	0.30	

MANISH, TANK
Patient ID: 91854
17.04.2024
10:28:36

12-Lead Report

PRETEST
SUPINE
00:20

89 bpm
130/90 mmHg

BRUCE
0.0 km/h
0.0 %

SHALBY HOSPITAL

Measured at 60ms Post J (10mm/mV)
Auto Points

Lead	ST(mm)	Lead	ST(mm)
I	0.55	V1	0.25
II	0.60	V2	1.30
III	0.15	V3	0.80
aVR	-0.55	V4	0.95
aVL	0.20	V5	0.85
aVF	0.35	V6	0.85

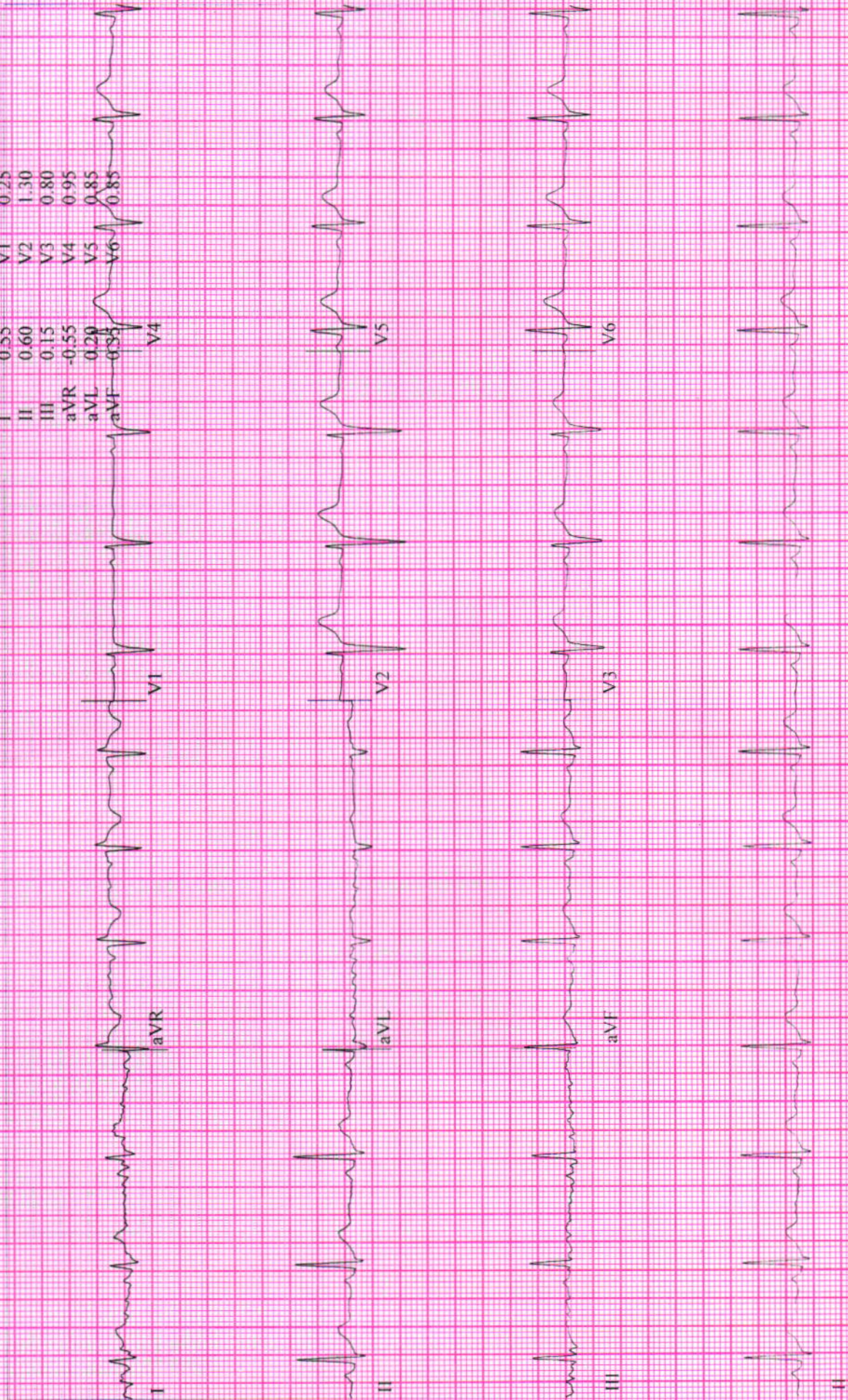

MANISH, TANK
Patient ID 91854
17.04.2024
10:31:37

12-Lead Report

EXERCISE
STAGE 1
02:50

BRUCE
2.7 km/h
10.0 %

SHALBY HOSPITAL

Measured at 60ms Post J (10mm/mV)
Auto Points

Lead	ST(mm)	Lead	ST(mm)
I	0.50	V1	0.30
II	0.75	V2	1.25
III	0.20	V3	1.05
aVR	-0.65	V4	1.20
aVL	0.15	V5	1.10
aVF	0.50	V6	0.80



MANISH, TANK
Patient ID 91854
17.04.2024
10:34:37

141 bpm
150/90 mmHg

12-Lead Report
EXERCISE
STAGE 2
05:50

BRUCE
4.0 km/h
12.0 %

SHALBY HOSPITAL

Measured at 60ms Post J (10mm/mV)
Auto Points

Lead	ST(mm)	Lead	ST(mm)
I	0.30	V1	0.15
II	-0.05	V2	0.80
III	-0.40	V3	0.50
aVR	-0.10	V4	0.55
aVL	0.30	V5	0.40
aVF	0.20	V6	0.40

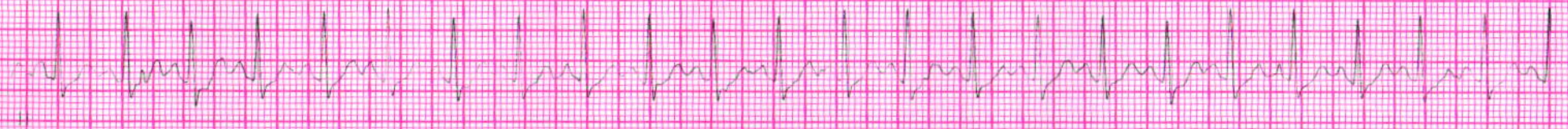

MANISH, TANK
Patient ID: 91854
17.04.2024
10:36:48

12-Lead Report (PEAK EXERCISE)

SHALBY HOSPITAL

162 bpm
160/90 mmHg

EXERCISE
STAGE 3
08:01

BRUCE
5.4 km/h
14.0 %

Measured at 60ms Post J (10mm/mV)
Auto Points

Lead	ST(mm)	Lead	ST(mm)
I	0.25	V1	0.20
II	-0.15	V2	0.80
III	-0.45	V3	0.50
aVR	-0.05	V4	0.50
aVL	0.35	V5	0.30
aVF	-0.30	V6	0.35



MANISH, TANK
Patient ID 91854
17.04.2024
10:38:37

12-Lead Report

RECOVERY
#1
01:50
122 bpm
140/90 mmHg

BRUCE
0.0 km/h
0.0 %

SHALBY HOSPITAL

Measured at 60ms Post J (10mm/mV)
Auto Points

Lead	ST(mm)	Lead	ST(mm)
I	0.45	V1	0.00
II	0.90	V2	0.65
III	0.40	V3	0.90
aVR	-0.70	V4	1.25
aVL	0.05	V5	1.25
aVF	0.70	V6	1.75

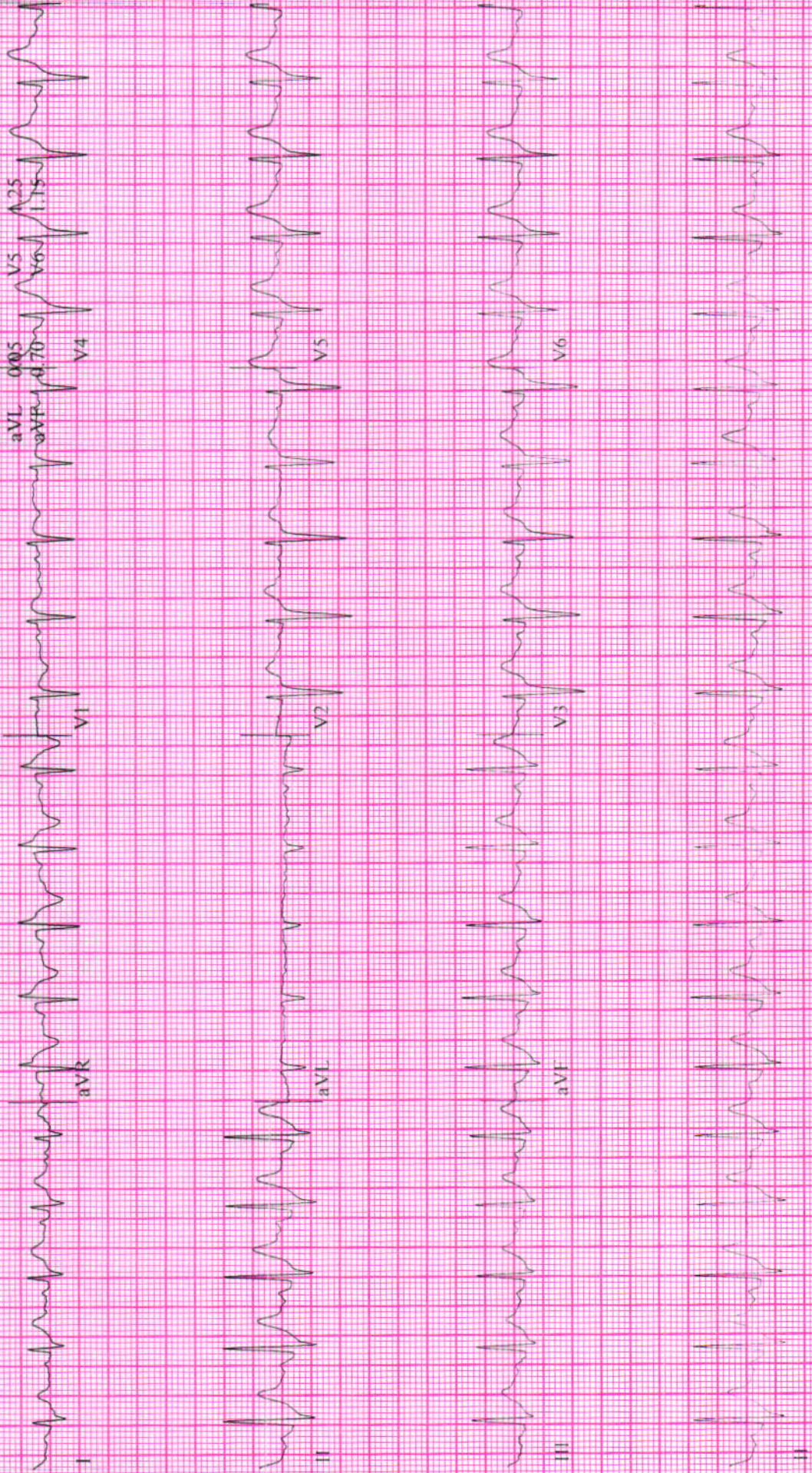

MANISH, TANK
Patient ID: 91854
17.04.2024
10:39:37

12-Lead Report
RECOVERY
#1 02:50
109 bpm
130/90 mmHg

BRUCE
0.0 km/h
0.0 %

SHALBY HOSPITAL
Measured at 60ms Post J (10mm/mV)
Auto Points

Lead	ST(mm)	Lead	ST(mm)
I	0.35	V1	0.00
II	0.65	V2	0.60
III	0.30	V3	0.55
aVR	-0.55	V4	0.80
aVL	0.00	V5	0.75
aVF	0.50	V6	0.70

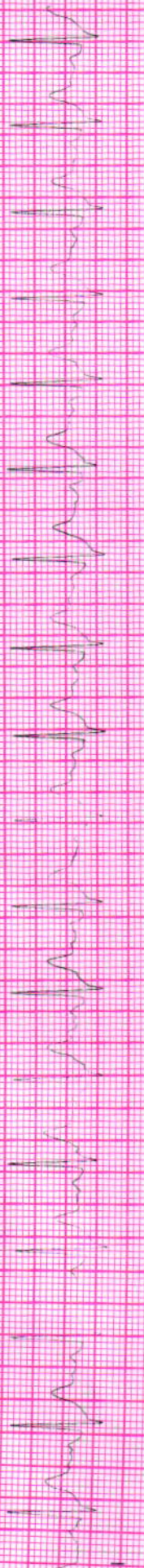
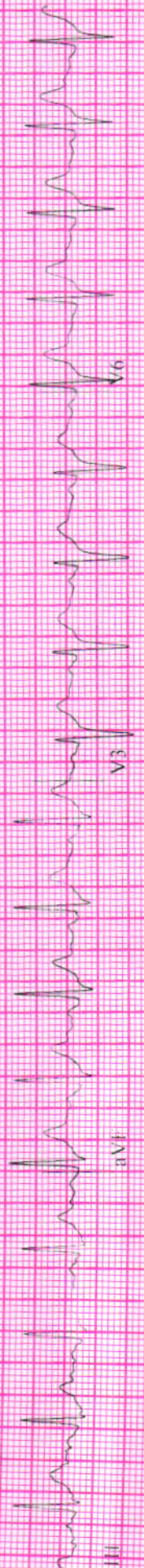
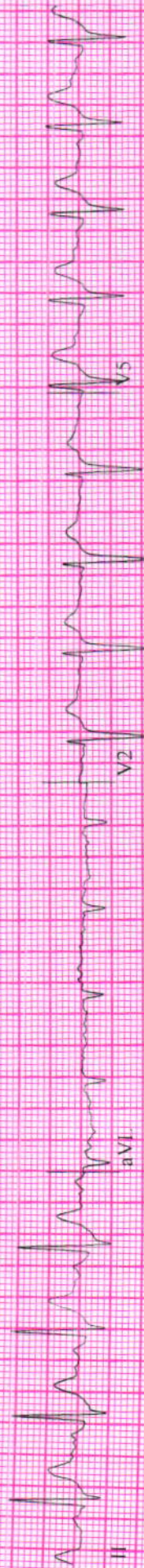
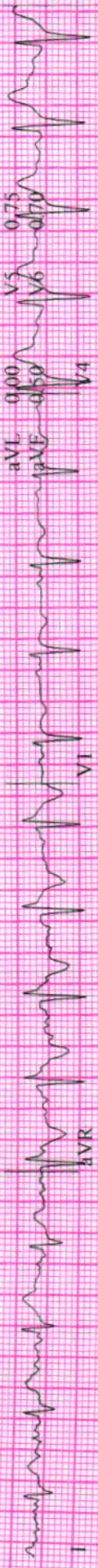

Patient Name: MANISH TANK		UHID: 363261
Age / Sex: 31 Yrs. / Male	Study: USG Abdomen + Pelvis	Date: 17/04/2024
Referred By: Dr. at shalby Hospital		

ULTRASOUND OF ABDOMEN AND PELVIS

Liver is normal in size and appearance. It shows normal parenchymal reflectivity. No focal lesion seen. The Hepatic veins appear normal. No evidence of dilated I.H.B.R.
Portal vein appears normal.

Gall bladder is well distended and appears normal. No evidence of calculi seen. Wall appears normal. No pericholecystic fluid seen. **CBD** appears normal.

Pancreas appears normal in size and echotexture.
Spleen appears normal in size and appearance. No focal lesion seen.

Right kidney It shows normal echotexture and corticomedullary differentiation. There is no evidence of scarring, hydronephrosis or calculi.

Left kidney It shows normal echotexture and corticomedullary differentiation. There is no evidence of scarring, hydronephrosis or calculi.

Urinary bladder well distended and appears normal. No evidence of any intraluminal mass or calculi.

Prostate is normal in size and measures 26 x 37 x 28 mm (Approx. vol- 15 cc). It has smooth outlines and normal reflectivity.

No ascites is seen. No abnormal bowel wall thickening and dilatation seen.

IMPRESSION:

- **No any significant abnormality is seen.**

Thanks for referral.



DR. ASHUTOSH GANDHI
DMRD (Radiodiagnosis)
G-14916

SHALBY HOSPITAL, SURAT

Near Navyug College, Rander Road, Adajan, Surat. Gujarat, India. | Ph.: 0261-7190000 | Email : info.surat@shalby.org

SHALBY LIMITED

Regd. Office: Opp. Karnavati Club, S. G. Road, Ahmedabad - 380 015, Gujarat, India.
Corp. Office: B-301 & 302, Mondeal Heights, Opp. Karnavati Club, S. G. Road, Ahmedabad - 380 015, Gujarat, India
Tel: 079 40203000 | Fax: 079 40203109 | info.sg@shalby.org | www.shalby.org
CIN: L85110GJ2004PLC044667



Pre - op

Post - op

Health Check-up

Date : 27/01/21

Patient Reg. No. : _____

Patient Name : Mamish tank

Age / Sex : 32/M

Address : Suzel

Complaints :

Pain : _____

Bleeding gums : _____

Swelling : _____

Sensitivity : _____

Pus Discharge : _____

Medical History :

Hypertension : _____ DM _____ Acidity _____ Pregnancy : _____

Bleeding Disorders : _____ Asthma : _____ Allergy : _____

Past Surgical Intervention : _____

Any Medication :

On Examination :

Abscess : _____ Food lodgement : _____

Periodontitis : _____ Gingivitis : 321/123

Missing Teeth : _____ Mobility : 221/123

Treatment Advised :

Scaling : Sittings 1 2 3 Deep

Restoration : AKV... Perio Surgery : _____

RCT : _____ Class V Fillings : _____

Dentures : _____ Extraction : _____

Implants : _____ Partial Denture : _____

Crown & Bridge Present : _____

Crown / Bridge Replacement :

Advised Crown / Bridge :

Advised X - Ray / O.P.G. :

Some Golden Rules :

1. Brush your teeth twice a day.
2. Floss your teeth daily.
3. Gargle forcefully after each meal.
4. Visit your dentist twice a year.
5. Any dental treatment should be per formed in an well maintained.

hygienic setup using "autoclaved" instruments & "sterilized pouch" facility.

After knee replacement any treatment should be done under "Antibiotic Coverage"

Adv. : Scaling

25/1/22
25/1/22

Jadav

Dr. Darshini V. Shah
(Consultant Dental Surgeon)