



NABH PRE ACCREDITATION  
ENTRY LEVEL HOSPITAL  
PEH-2018-0537



**SURANA SETHIA HOSPITAL  
AND RESEARCH CENTRE  
CHARITABLE**

Chembur | Malad | Bhiwandi | Navi Mumbai

Patient Name : MR. KUMAR RAVI RANJAN  
Ordered Loc : Hospital clinic  
Referred By : Dr.Bank Of Baroda  
Class : OPD  
Current Loc :  
Accession No : 24006117  
IP / OP No : 1143031  
Gender : Male Age : 30 Y 0 M 1 D  
Vch No : 1410843  
Received Dt : 01-Apr-2024 15:49  
Reported On : 01-Apr-2024 15:58  
Sample No : 24015400

**COMPLETE HEAMOGRAM (C.B.C.)**

<u>TEST DESCRIPTION</u>	<u>OBSERVED VALUE</u>	<u>REFERENCE RANGE</u>	<u>UNITS</u>
Haemoglobin	13.40	11.50 - 16.00	gm/dL
R.B.C.	4.91	4.00 - 6.00	Mill/C.mm.
P.C.V.	42.80	37.00 - 47.00	%
M.C.V.	87.17	78.00 - 100.00	fL
M.C.H.	27.29	27.00 - 31.00	pg
M.C.H.C.	<b>31.31</b>	32.00 - 36.00	%
RDW	14.5	11.0 - 15.0	%
Total W.B.C. Count	4800	4000 - 11000	/C.mm
<b>DIFFERENTIAL COUNT</b>			
Neutrophils	60	40 - 75	%
Eosinophils	2	1 - 6	%
Basophils	0	0 - 1	%
Lymphocytes	35	20 - 45	%
Monocytes	3	1 - 10	%
WBC MORPHOLOGY	Normal		
RBC MORPHOLOGY	Normal		
PLATELET COUNT	152	150 - 450	10 <sup>3</sup> /ul
PLATELETS	Adequate		

\*\* END OF REPORT \*\*

Checked By

Provisional

Authorized By Technician

Printed By : SSSL on 01/04/2024 03:58:42PM

Dr. Pragati Pote  
MB, DPB,  
(Path & Bact)

A Social Venture of

**SURANA CHARITABLE TRUST**

Regd. No. E 15635 With Charity Commissioner Mumbai

Income Exemption No. DIT (E) / MC / 80G / 524 / 2009 - 10. 12-A Registration No. TR/31324.

Sumannagar, Sion Trombay Road, Chembur, Mumbai - 400071 **Tel. : 022-3378 3378**

Email: info@suranasethiahospital.in Web. : www.suranasethiahospital.com

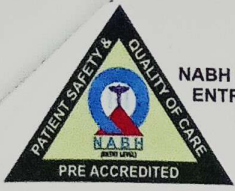

NABH PRE ACCREDITATION  
ENTRY LEVEL HOSPITAL  
PEH-2018-0537



**SURANA SETHIA HOSPITAL  
AND RESEARCH CENTRE  
CHARITABLE**

Chembur | Malad | Bhiwandi | Navi Mumbai

Patient Name : MR. KUMAR RAVI RANJAN  
Ordered Loc : Hospital clinic  
Referred By : Dr.Bank Of Baroda  
Class : OPD  
Current Loc :  
Accession No : 24006117

IP / OP No : 1143031  
Gender : Male Age : 30 Y 0 M 1 D  
Vch No : 1410843  
Received Dt : 01-Apr-2024 15:49  
Reported On : 01-Apr-2024 15:58  
Sample No : 24015397

**ESR**

<u>TEST DESCRIPTION</u>	<u>OBSERVED VALUE</u>	<u>REFERENCE RANGE</u>	<u>UNITS</u>
ESR (Erythrocyte Sedimentation Rate)	18	1 - 20	mm/hr

\*\* END OF REPORT \*\*

Checked By

Provisional

Authorized By Technician

Printed By : SSSL on 01/04/2024 03:58:49PM

*Pote*  
Dr. Pragati Pote  
MB, DPB,  
(Path & Bact)

A Social Venture of

**SURANA CHARITABLE TRUST**

Regd. No. E 15635 With Charity Commissioner Mumbai

Income Exemption No. DIT (E) / MC / 80G / 524 / 2009 - 10. 12-A Registration No. TR/31324.

Sumannagar, Sion Trombay Road, Chembur, Mumbai - 400071 **Tel. : 022-3378 3378**

Email: info@suranasethiahospital.in Web. : www.suranasethiahospital.com



NABH PRE ACCREDITATION  
ENTRY LEVEL HOSPITAL  
PEH-2018-0537



**SURANA SETHIA HOSPITAL  
AND RESEARCH CENTRE  
CHARITABLE**

Chembur | Malad | Bhiwandi | Navi Mumbai

Patient Name : MR. KUMAR RAVI RANJAN	IP / OP No : 1143031
Ordered Loc : Hospital clinic	Gender : Male Age :30 Y 0 M 1 D
Referred By : Dr. Bank Of Baroda	Vch No : 1410843
Class : OPD	Received Dt : 01-Apr-2024 15:49
Current Loc :	Reported On : 01-Apr-2024 15:58
Accession No : 24006117	Sample No : 24015398

**BLOOD GROUP & RH TYPE**

**TEST DESCRIPTION**

**OBSERVED VALUE**

**REFERENCE RANGE/UNITS**

**BLOOD GROUP & RH TYPE**

ABO Group

"A"

Rh Factor

POSITIVE

\*\* END OF REPORT \*\*

Checked By

Provisional

Authorized By Technician

Printed By : SSSL on 01/04/2024 03:58:57PM

Dr. Pragati Pote  
MB, DPB,  
(Path & Bact)

A Social Venture of

**SURANA CHARITABLE TRUST**

Regd. No. E 15635 With Charity Commissioner Mumbai

Income Exemption No. DIT (E) / MC / 80G / 524 / 2009 - 10. 12-A Registration No. TR/31324.

Sumannagar, Sion Trombay Road, Chembur, Mumbai - 400071 **Tel. : 022-3378 3378**

Email: info@suranasethiahospital.in Web : www.suranasethiahospital.com

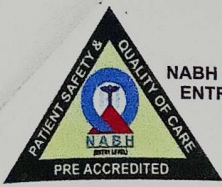

NABH PRE ACCREDITATION  
ENTRY LEVEL HOSPITAL  
PEH-2018-0537



**SURANA SETHIA HOSPITAL  
AND RESEARCH CENTRE  
CHARITABLE**

Chembur | Malad | Bhiwandi | Navi Mumbai

Patient Name : MR. KUMAR RAVI RANJAN  
Ordered Loc : Hospital clinic  
Referred By : Dr.Bank Of Baroda  
Class : OPD  
Current Loc :  
Accession No : 24006117  
IP / OP No : 1143031  
Gender : Male Age : 30 Y 0 M 1 D  
Vch No : 1410843  
Received Dt : 01-Apr-2024 15:49  
Reported On : 01-Apr-2024 15:59  
Sample No : 24015402

### RENAL FUNCTION TEST

<u>TEST DESCRIPTION</u>	<u>OBSERVED VALUE</u>	<u>REFERENCE RANGE\UNITS</u>
BUN	11.0	6.0 - 21.0 mg/dl
Uric Acid	6.0	3.5 - 7.2 mg/dl
Sodium [Na+]	142	135 - 155 mmol/L
Potassium [K+]	4.0	3.6 - 5.5 mmol/L
Chloride [Cl-]	100	96 - 108 mmol/L
Calcium	8.9	8.4 - 10.2 mg/dl
Phosphorus	3.4	2.5 - 4.5 mg/dl
Serum Alkaline Phosphates	<b>116.0</b>	28.0 - 111.0 IU/L
Serum Proteins Total	7.2	6.0 - 8.2 gm%
Serum Albumin	4.0	3.0 - 5.0 gm%
Serum Globulin	3.20	1.90 - 3.50 gm%
Albumin : Globulin Ratio	1.25	0.90 - 2.00 gm%
Serum Creatinine	0.9	0.5 - 1.5 mg/dl

\*\* END OF REPORT \*\*

Checked By

Provisional

Authorized By Technician

Printed By : SSSL on 01/04/2024 03:59:47PM

*Ppote*  
Dr. Pragati Pote  
MB, DPB,  
(Path & Bact)

A Social Venture of

**SURANA CHARITABLE TRUST**

Regd. No. E 15635 With Charity Commissioner Mumbai

Income Exemption No. DIT (E) / MC / 80G / 524 / 2009 - 10. 12-A Registration No. TR/31324.

Sumannagar, Sion Trombay Road, Chembur, Mumbai - 400071 **Tel. : 022-3378 3378**

Email: info@suranasethiahospital.in Web. : www.suranasethiahospital.com



NABH PRE ACCREDITATION  
ENTRY LEVEL HOSPITAL  
PEH-2018-0537



**SURANA SETHIA HOSPITAL  
AND RESEARCH CENTRE  
CHARITABLE**

Chembur | Malad | Bhiwandi | Navi Mumbai

Patient Name	: MR. KUMAR RAVI RANJAN	IP / OP No	: 1143031
Ordered Loc	: Hospital clinic	Gender	: Male Age : 30 Y 0 M 1 D
Referred By	: Dr.Bank Of Baroda	Vch No	: 1410843
Class	: OPD	Received Dt	: 01-Apr-2024 15:49
Current Loc	:	Reported On	: 01-Apr-2024 15:59
Accession No	: 24006117	Sample No	: 24015402

### LIVER FUNCTION TEST

<u>TEST DESCRIPTION</u>	<u>OBSERVED VALUE</u>	<u>REFERENCE RANGE</u>	<u>UNITS</u>
Total Bilirubin	0.7	0.1 - 1.2	mg/dl
Conjugated (Direct) Bilirubin	0.3	0.0 - 0.3	mg/dl
Unconjugated (Indirect) Bilirubin	0.4	0.1 - 1.0	mg/dL
SGOT	<b>54.0</b>	15.0 - 46.0	U/L
SGPT	26.0	13.0 - 69.0	U/L
Serum Alkaline Phosphates	<b>116.0</b>	28.0 - 111.0	IU/L
Serum Proteins Total	7.2	6.0 - 8.2	gm%
Serum Albumin	4.0	3.0 - 5.0	gm%
Serum Globulin	3.20	1.90 - 3.50	gm%
Albumin : Globulin Ratio	1.25	0.90 - 2.00	gm%
Serum Creatinine	0.9	0.5 - 1.5	mg/dl
G. G. T. P	28.0	0.0 - 45.0	IU/L

\*\* END OF REPORT \*\*

Checked By

Provisional

Authorized By Technician

Printed By : SSSL on 01/04/2024 03:59:47PM

  
Dr. Pragati Pote  
MB, DPB,  
(Path & Bact)

A Social Venture of

**SURANA CHARITABLE TRUST**

Regd. No. E 15635 With Charity Commissioner Mumbai

Income Exemption No. DIT (E) / MC / 80G / 524 /2009 - 10. 12-A Registration No. TR/31324.

Sumannagar, Sion Trombay Road, Chembur, Mumbai - 400071 **Tel. : 022-3378 3378**

Email: [info@suranasethiahospital.in](mailto:info@suranasethiahospital.in) Web. : [www.suranasethiahospital.com](http://www.suranasethiahospital.com)

Page 2 of 4



NABH PRE ACCREDITATION  
ENTRY LEVEL HOSPITAL  
PEH-2018-0537



**SURANA SETHIA HOSPITAL  
AND RESEARCH CENTRE  
CHARITABLE**

Chembur | Malad | Bhiwandi | Navi Mumbai

Patient Name : MR. KUMAR RAVI RANJAN	IP / OP No : 1143031
Ordered Loc : Hospital clinic	Gender : Male Age : 30 Y 0 M 1 D
Referred By : Dr.Bank Of Baroda	Vch No : 1410843
Class : OPD	Received Dt : 01-Apr-2024 15:49
Current Loc :	Reported On : 01-Apr-2024 15:59
Accession No : 24006117	Sample No : 24015402

### LIPID PROFILE

<u>TEST DESCRIPTION</u>	<u>OBSERVED VALUE</u>	<u>REFERENCE RANGE</u>	<u>UNITS</u>
Total Cholesterol	186	150 - 250	mg%
Triglycerides	<b>175</b>	35 - 160	mg%
HDL Cholesterol	36	30 - 70	mg%
VLDL Cholesterol	35.00	7.00 - 35.00	mg%
LDL Cholesterol	115.00	108.00 - 145.00	mg%
LDL/HDL Ratio	3.19	1.10 - 3.90	
TC/HDL CHOL Ratio	<b>5.17</b>	3.50 - 5.00	

\*\* END OF REPORT \*\*

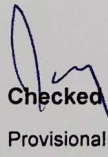
  
Checked By  
Provisional

Authorized By Technician

Printed By : SSSL on 01/04/2024 03:59:47PM

  
Dr. Pragati Pote  
MB, DPB,  
(Path & Bact)

A Social Venture of

**SURANA CHARITABLE TRUST**

Regd. No. E 15635 With Charity Commissioner Mumbai

Income Exemption No. DIT (E) / MC / 80G / 524 / 2009 - 10. 12-A Registration No. TR/31324.

Sumannagar, Sion Trombay Road, Chembur, Mumbai - 400071 **Tel. : 022-3378 3378**

Email: info@suranasethiahospital.in Web. : www.suranasethiahospital.com



NABH PRE ACCREDITATION  
ENTRY LEVEL HOSPITAL  
PEH-2018-0537



**SURANA SETHIA HOSPITAL  
AND RESEARCH CENTRE  
CHARITABLE**

Chembur | Malad | Bhiwandi | Navi Mumbai

Patient Name : MR. KUMAR RAVI RANJAN	IP / OP No : 1143031
Ordered Loc : Hospital clinic	Gender : Male Age : 30 Y 0 M 1 D
Referred By : Dr.Bank Of Baroda	Vch No : 1410843
Class : OPD	Received Dt : 01-Apr-2024 15:49
Current Loc :	Reported On : 01-Apr-2024 15:59
Accession No : 24006117	Sample No : 24015402

**BLOOD SUGAR F/PP**

<u>TEST DESCRIPTION</u>	<u>OBSERVED VALUE</u>	<u>REFERENCE RANGE</u>	<u>UNITS</u>
Blood Sugar Fasting (FBS)	90	70 - 110	mg%
Urine Sugar (Fasting)	Absent		
Urine Ketone (Fasting)	Absent		

\*\* END OF REPORT \*\*

Checked By  
Provisional

Authorized By Technician

Printed By : SSSL on 01/04/2024 03:59:45PM

Dr. Pragati Pote  
MB, DPB,  
(Path & Bact)

A Social Venture of

**SURANA CHARITABLE TRUST**

Regd. No. E 15635 With Charity Commissioner Mumbai

Income Exemption No. DIT (E) / MC / 80G / 524 / 2009 - 10. 12-A Registration No. TR/31324.

Sumannagar, Sion Trombay Road, Chembur, Mumbai - 400071 **Tel. : 022-3378 3378**

Email: info@suranasethiahospital.in Web. : www.suranasethiahospital.com



NABH PRE ACCREDITATION  
ENTRY LEVEL HOSPITAL  
PEH-2018-0537



**SURANA SETHIA HOSPITAL  
AND RESEARCH CENTRE  
CHARITABLE**

Chembur | Malad | Bhiwandi | Navi Mumbai

Patient Name : MR. KUMAR RAVI RANJAN  
Ordered Loc : Hospital clinic  
Referred By : Dr.Bank Of Baroda  
Class : OPD  
Current Loc :  
Accession No : 24006117

IP / OP No : 1143031  
Gender : Male Age : 30 Y 0 M 1 D  
Vch No : 1410843  
Received Dt : 01-Apr-2024 15:49  
Reported On : 01-Apr-2024 15:59  
Sample No : 24015401

**BLOOD SUGAR F/PP**

**TEST DESCRIPTION**

**OBSERVED VALUE**

**REFERENCE RANGE UNITS**

Blood Sugar Post Prandial (PPBS)

150

70 - 140 mg/dl

Urine Sugar (PP)

Absent

Urine Ketone (PP)

Absent

METHOD GLUCOSE OXIDASE PEROXIDASE (GOD /POD)

\*\* END OF REPORT \*\*

Checked By

Provisional

Authorized By Technician

Printed By : SSSL on 01/04/2024 03:59:56PM

*PPoG*  
Dr. Pragati Pote  
MB, DPB,  
(Path & Bact)

A Social Venture of

**SURANA CHARITABLE TRUST**

Regd. No. E 15635 With Charity Commissioner Mumbai

Income Exemption No. DIT (E) / MC / 80G / 524 / 2009 - 10. 12-A Registration No. TR/31324.

Sumannagar, Sion Trombay Road, Chembur, Mumbai - 400071 **Tel. : 022-3378 3378**

Email: info@suranasethiahospital.in Web. : www.suranasethiahospital.com





NABH PRE ACCREDITATION  
ENTRY LEVEL HOSPITAL  
PEH-2018-0537



**SURANA SETHIA HOSPITAL  
AND RESEARCH CENTRE  
CHARITABLE**

Chembur | Malad | Bhiwandi | Navi Mumbai

Patient Name : MR. KUMAR RAVI RANJAN	IP / OP No : 1143031
Ordered Loc : Hospital clinic	Gender : Male Age : 30 Y 0 M 1 D
Referred By : Dr.Bank Of Baroda	Vch No : 1410843
Class : OPD	Received Dt : 01-Apr-2024 15:49
Current Loc :	Reported On : 01-Apr-2024 16:00
Accession No : 24006117	Sample No : 24015396

**URINE ANALYSIS**

<u>TEST DESCRIPTION</u>	<u>OBSERVED VALUE</u>	<u>REFERENCE RANGE\UNITS</u>
<b><u>PHYSICAL EXAMINATION</u></b>		
Quantity	20 ml	
Colour	Pale yellow	
Appearance	Clear	
Deposit	Absent	
Reaction [PH]	Acidic	
Specific Gravity	1.020	
<b><u>CHEMICAL EXAMINATION</u></b>		
Urine Albumin	Absent	
Sugar	Absent	
Ketone Bodies	Absent	
Occult Blood	Absent	
Bile Pigment	Absent	
Bile Salt	Absent	
<b><u>MICROSCOPIC EXAMINATION</u></b>		
Red Blood Cells	Absent	00-02
Pus Cells	2 - 3	00-02 / hpf
Epithelial Cells	1 - 2	00-02 / hpf
Casts	Absent	
Crystals	Absent	
Spermatozoa	Absent	
Trichomonas Vaginalis	Absent	
Yeast Cells	Absent	
Amorphous Deposits	Absent	
Bacteria	Absent	

**\*\* END OF REPORT \*\***

Checked By  
Provisional

Authorized By Technician

Printed By : SSSL on 01/04/2024 04:00:14PM

*Pragati*  
Dr. Pragati Pote  
MB, DPB,  
(Path & Bact)

A Social Venture of  
**SURANA CHARITABLE TRUST**  
Regd. No. E 15635 With Charity Commissioner Mumbai  
Income Exemption No. DIT (E) / MC / 80G / 524 / 2009 - 10. 12-A Registration No. TR/31324.  
Sumannagar, Sion Trombay Road, Chembur, Mumbai - 400071 **Tel. : 022-3378 3378**  
Email: info@suranasethiahospital.in Web. : www.suranasethiahospital.com



NABH PRE ACCREDITATION  
ENTRY LEVEL HOSPITAL  
PEH-2018-0537



**SURANA SETHIA HOSPITAL  
AND RESEARCH CENTRE  
CHARITABLE**

Chembur | Malad | Bhiwandi | Navi Mumbai

**NAME** : KUMAR RAVI RANJAN (30Y/M)  
**REF. BY** : BANK OF BARODA  
**TEST ASKED** : T3-T4-USTSH

**SAMPLE COLLECTED AT :**  
(4000711424), SURANA SETHIA HOSPITAL, SION - TROMBAY  
ROAD, SUMAN NAGAR, CHEMBUR, MUMBAI, MAHARASHTRA  
400071, 400071

TEST NAME	TECHNOLOGY	VALUE	UNITS	Bio. Ref. Interval.
TOTAL TRIIODOTHYRONINE (T3)	C.M.I.A	79	ng/dL	58-159
TOTAL THYROXINE (T4)	C.M.I.A	5.85	µg/dL	4.87-11.72
TSH - ULTRASENSITIVE	C.M.I.A	3.101	µIU/mL	0.35-4.94

**The Biological Reference Ranges is specific to the age group. Kindly correlate clinically.**

**Method :**

- T3 - Fully Automated Chemi Luminescent Microparticle Immunoassay
- T4 - Fully Automated Chemi Luminescent Microparticle Immunoassay
- TSH - Fully Automated Chemi Luminescent Microparticle Immunoassay

**Disclaimer :**

Results should always be interpreted using the reference range provided by the laboratory that performed the test. Different laboratories do tests using different technologies, methods and using different reagents which may cause difference in reference ranges and hence it is recommended to interpret result with assay specific reference ranges provided in the reports. To diagnose and monitor therapy doses, it is recommended to get tested every time at the same Laboratory.

**Sample Collected on (SCT)** : 01 Apr 2024 09:32  
**Sample Received on (SRT)** : 01 Apr 2024 12:52

**Report Released on (RRT)** : 01 Apr 2024 14:34

A Social Venture of  
**SURANA CHARITABLE TRUST**

Regd. No. E 15635 With Charity Commissioner Mumbai  
Income Exemption No. D.T (E) / MC / 80G / 524 / 2009 - 10. 12-A Registration No. TR/31324.  
Sumannagar, Sion Trombay Road, Chembur, Mumbai - 400071 **Tel. : 022-3378 3378**  
Email: info@suranasethiahospital.in Web. : www.suranasethiahospital.com

Dr. Shrutika MD (Path)

Dr. Sumantra Basak, DPM  
Page 1 of 2



NABH PRE ACCREDITATION  
ENTRY LEVEL HOSPITAL  
PEH-2018-0537



# SURANA SETHIA HOSPITAL AND RESEARCH CENTRE CHARITABLE

Chembur | Malad | Bhiwandi | Navi Mumbai

**NAME** : KUMAR RAVI RANJAN (30Y/M)  
**REF. BY** : BANK OF BARODA  
**TEST ASKED** : HbA1c

**SAMPLE COLLECTED AT :**  
(4000711424),SURANA SETHIA HOSPITAL,SION -  
TROMBAY ROAD, SUMAN NAGAR, CHEMBUR,  
MUMBAI, MAHARASHTRA 400071,400071

TEST NAME	TECHNOLOGY	VALUE	UNITS
-----------	------------	-------	-------

HbA1c - (HPLC)

H.P.L.C

5.2

%

**Bio. Ref. Interval. :**

**Bio. Ref. Interval.: As per ADA Guidelines**

Below 5.7% : Normal  
5.7% - 6.4% : Prediabetic  
>=6.5% : Diabetic

**Guidance For Known Diabetics**

Below 6.5% : Good Control  
6.5% - 7% : Fair Control  
7.0% - 8% : Unsatisfactory Control  
>8% : Poor Control

**Method :** Fully Automated H.P.L.C method

**AVERAGE BLOOD GLUCOSE (ABG)**

CALCULATED

103

mg/dL

**Bio. Ref. Interval. :**

90 - 120 mg/dl : Good Control  
121 - 150 mg/dl : Fair Control  
151 - 180 mg/dl : Unsatisfactory Control  
> 180 mg/dl : Poor Control

**Method :** Derived from HBA1c values

**Please correlate with clinical conditions.**

~~ End of report ~~

**Sample Collected on (SCT)** : 01 Apr 2024 09:32

**Sample Received on (SRT)** : 01 Apr 2024 12:52

**Report Released on (RRT)** : 01 Apr 2024 13:52

A Social Venture of  
**SURANA CHARITABLE TRUST**

Regd. No. E 15635 With Charity Commission of Mumbai  
Income Tax Exemption No. DIT (E) / MG / 534 / 2009 - 10. 12-A Registration No. TR/31324.  
Sumannagar, Sion Trombay Road, Chembur, Mumbai - 400071 **Tel. : 022-3378 3378**  
Email: info@suranasethiahospital.in Web: www.suranasethiahospital.com

Dr Shrutli MD (Path)

Dr Sumanta Basak, DFB

Page : 2 of 2

Sumannagar -  
Email: info@suranasethiahospital.in

Web: www.suranasethiahospital.com

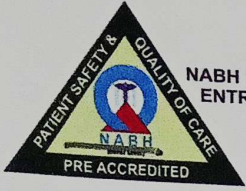

NABH PRE ACCREDITATION  
ENTRY LEVEL HOSPITAL  
PEH-2018-0537



**SURANA SETHIA HOSPITAL  
AND RESEARCH CENTRE  
CHARITABLE**

Chembur | Malad | Bhiwandi | Navi Mumbai

NAME	: MR. RAVI RANJAN KUMAR	SEX	: MALE
AGE	: 30 YRS	ID NO.	: 1143031
REF BY	: C/O. BANK OF BARODA	DATE	: 01/04/2024

### ULTRASONOGRAPHY OF ABDOMEN AND PELVIS

#### Observation:

The liver is normal in size, shape, position and shows **bright echotexture-grade 1 fatty. Few calcific foci are noted in the liver, likely secondary to an old infective etiology.** There is no intra or extra hepatic biliary dilatation. The portal vein appears normal.

The gall bladder is partially distended.

Spleen is normal in size, shape, position and echotexture. There is no evidence of focal lesion.

Pancreas is normal in size, shape, position and echotexture. MPD is not dilated.

Both kidneys are normal in size, shape, position and echotexture and shows normal cortico-medullary differentiation. There is no evidence of focal lesion. No evidence of hydronephrosis or calculus noted.

There is no free fluid or significant lymphadenopathy.

Urinary bladder is adequately distended and appears normal. No wall thickening or any intra luminal abnormality noted.

The prostate is normal in size, shape and position

Impression: USG reveals:

- **No significant abnormality is noted**

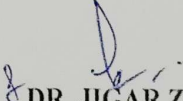
  
**DR. JIGAR ZOTA**  
DNB, FNVIR  
Consultant Radiologist  
J.R.C.

A Social Venture of  
**SURANA CHARITABLE TRUST**

Regd. No. E 15635 With Charity Commissioner Mumbai  
Income Exemption No. DIT (E) / MC / 80G / 524 / 2009 - 10. 12-A Registration No. TR/31324.  
Sumannagar, Sion Trombay Road, Chembur, Mumbai - 400071 **Tel. : 022-3378 3378**  
Email: info@suranasethiahospital.in Web. : www.suranasethiahospital.com

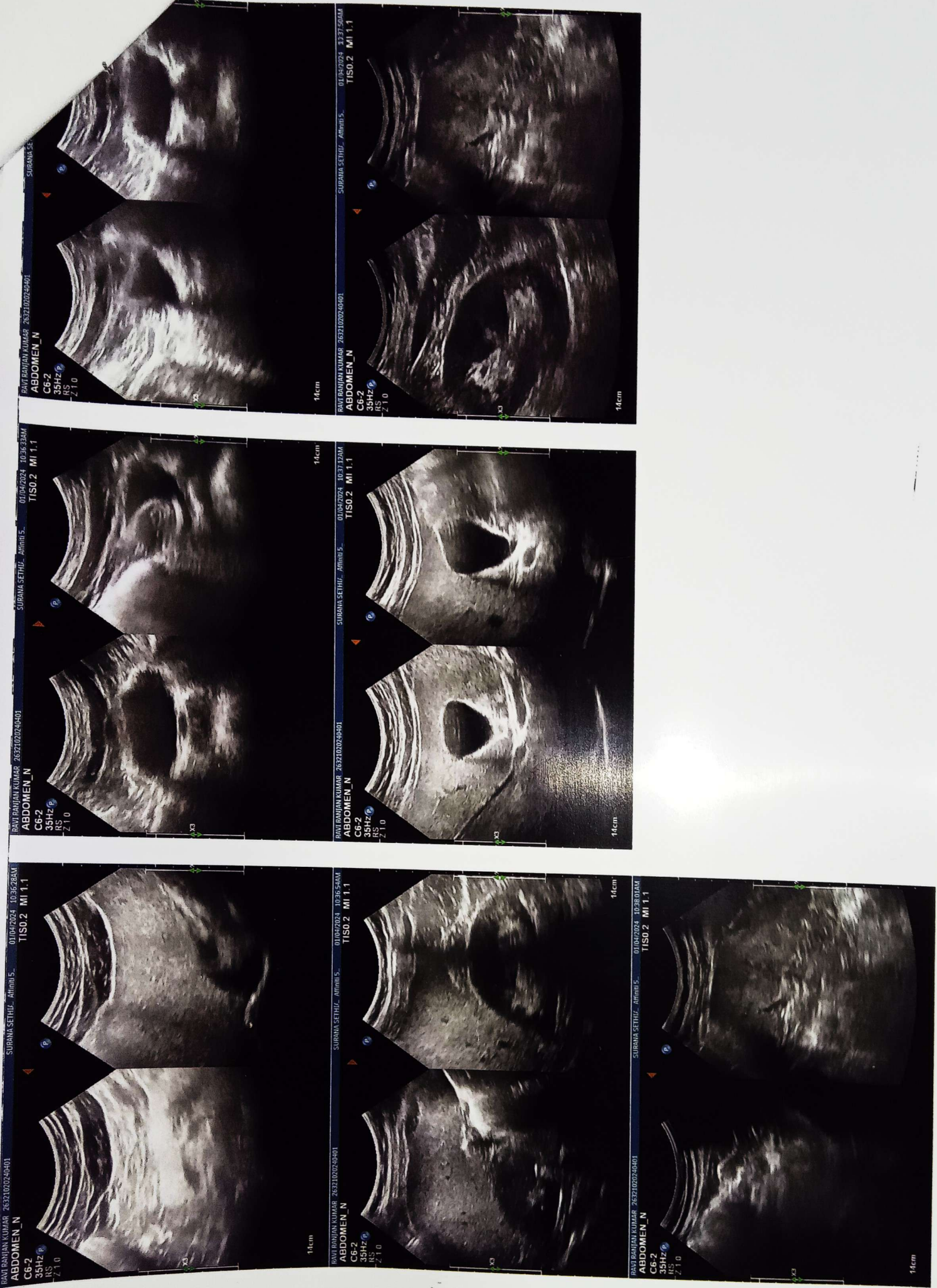

98 bpm  
- / - mmHg

01.04.2024 9:27:08  
SURANA HOSPITAL  
CHEMBUR  
MUMBAI

MR. Ravi Rajan Kumar  
Age: 30 yrs / Male  
BP - 120/80 mmHg.  
PR - 98/min

Normal sinus rhythm  
Nonspecific T wave abnormality  
Abnormal ECG

QRS 84 ms  
QT / QTcBaz 332 / 423 ms  
PR 134 ms  
P 86 ms  
RR / PP 608 / 612 ms  
P / QRS / T 42 / 32 / 49 degrees

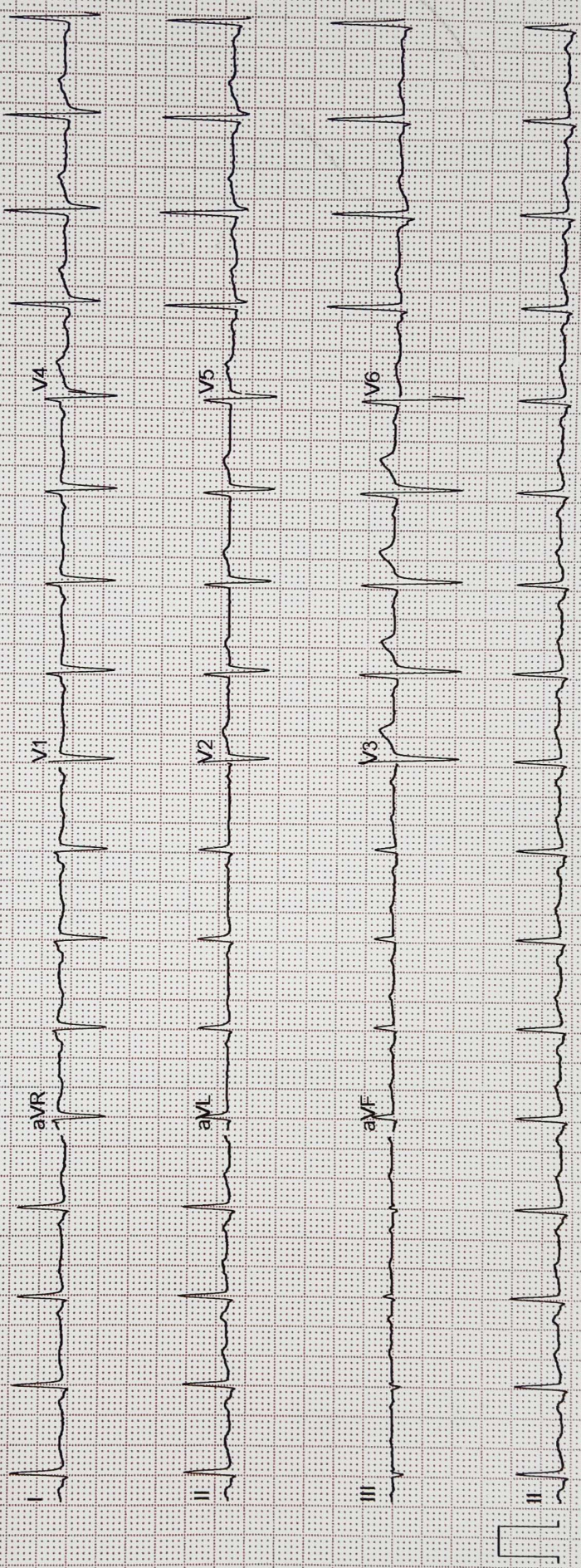

GE MAC2000 1.1 12SL™ V241 25 mm/s 10 mm/mV ADS 0.56-20 Hz 50 Hz 4x2.5x3 25 R1 Unconfirmed 1/1

SURANA SETHIA HOSPITAL  
 SION TROMBAY ROAD  
 MUBAI

Station  
 Telephone:

### EXERCISE STRESS TEST REPORT

Patient Name: Kumar, Ravi ranjan  
 Patient ID: 45115  
 Height: 173 cm  
 Weight: 73 kg

DOB: 15.01.1994  
 Age: 30yrs  
 Gender: Male  
 Race: Indian

Study Date: 01.04.2024  
 Test Type: --  
 Protocol: BRUCE

Referring Physician: --  
 Attending Physician: DR.RUPESH NAYAK  
 Technician: Anita mokal

Medications:  
 --

Medical History:  
 --

Reason for Exercise Test:  
 --

#### Exercise Test Summary

Phase Name	Stage Name	Time in-Stage	Speed (mph)	Grade (%)	HR (bpm)	BP (mmHg)	Comment
PRETEST	SUPINE	00:20	0.00	0.00	113	120/80	
	STANDING	00:15	0.00	0.00	111		
	HYPERV.	00:14	0.00	0.00	107		
	WARM-UP	00:12	0.60	0.00	115		
EXERCISE	STAGE 1	03:00	1.70	10.00	139	130/80	
	STAGE 2	03:00	2.50	12.00	179	140/80	
	STAGE 3	01:20	3.40	14.00	196	160/80	
RECOVERY		03:06	0.00	0.00	142	140/80	

The patient exercised according to the BRUCE for 7:20 min:s, achieving a work level of Max. METS: 9.00. The resting heart rate of 118 bpm rose to a maximal heart rate of 196 bpm. This value represents 103 % of the maximal, age-predicted heart rate. The resting blood pressure of 120/80 mmHg , rose to a maximum blood pressure of 160/80 mmHg. The exercise test was stopped due to tiredness.

#### Interpretation

Summary: Resting ECG: NSR.  
 Functional Capacity: normal.  
 BP Response to Exercise: normal resting BP - appropriate response.  
 HR Response to Exercise: appropriate.  
 Chest Pain: none.  
 Arrhythmias: none.  
 ST Changes: none.  
 Overall impression: Negative stress test.

#### Conclusions

--

Physician

Technician

Anita

Male 173 cm 73 kg  
30yrs Indian  
Meds:

Test Reason:  
Medical History:

Ref. MD: Ordering MD:  
Technician: Anita mokal - Test Type:  
Comment:

Tabular Summary

BRUCE: Total Exercise Time 07:20  
Max HR: 196 bpm 103% of max predicted 190 bpm HR at rest: 118  
Max BP: 160/80 mmHg BP at rest: 120/80  
Maximum Workload: 9.00 METS  
Max. ST: -1.20 mm, 0.00 mV/s in V6; EXERCISE STAGE 3 06:59

Reasons for Termination: tiredness

Summary: Resting ECG: NSR. Functional Capacity: normal. BP Response to Exercise: normal resting BP - appropriate response. HR Response to Exercise: appropriate. Chest/Pain: none. Arrhythmias: none. ST Changes: none. Overall impression: Negative stress test.

Phase Name	Stage Name	Time in Stage	Speed (mph)	Grade (%)	Workload (METS)	HR (bpm)	BP (mmHg)	RPP (mmHg*bpm)	VE (/min)	ST Level (V6 mm)	Comment
PRETEST	SUPINE	00:20	0.00	0.00	1.0	113	120/80	13560	0	0.20	
	STANDING	00:15	0.00	0.00	1.0	111			0	0.20	
	HYPERV.	00:14	0.00	0.00	1.0	107			0	0.30	
	WARM-UP	00:12	0.60	0.00	1.0	115			0	0.15	
EXERCISE	STAGE 1	03:00	1.70	10.00	4.6	139	130/80	18070	0	0.00	
	STAGE 2	03:00	2.50	12.00	7.0	179	140/80	25060	0	-0.50	
	STAGE 3	01:20	3.40	14.00	9.0	196	160/80	31360	0	-1.15	
RECOVERY		03:06	0.00	0.00	1.0	142	140/80	19880	0	0.00	

CARDIO BEATS



Kumar, Ravi ranjan  
Patient ID 45115  
01.04.2024  
12:42:47pm

Trends: configurable

SURANA SETHIA HOSP

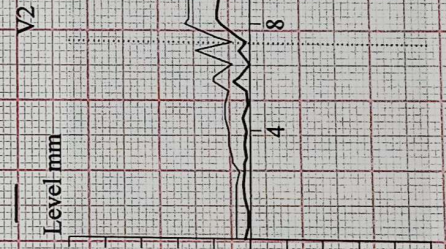
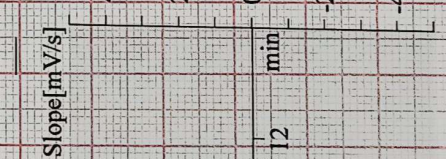
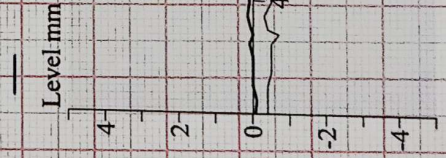
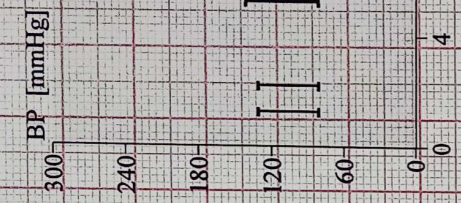
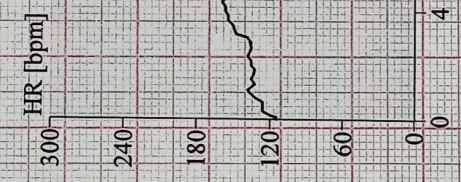
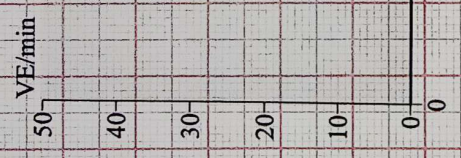

CARDIO BEATS

GE CardioSoft V6.73 (2)

Unconfirmed

Attending MD: DR.RUPESH NAYAK

Page 2

01.04.2024  
12:42:51pm

121 bpm

CARDIO BEATS

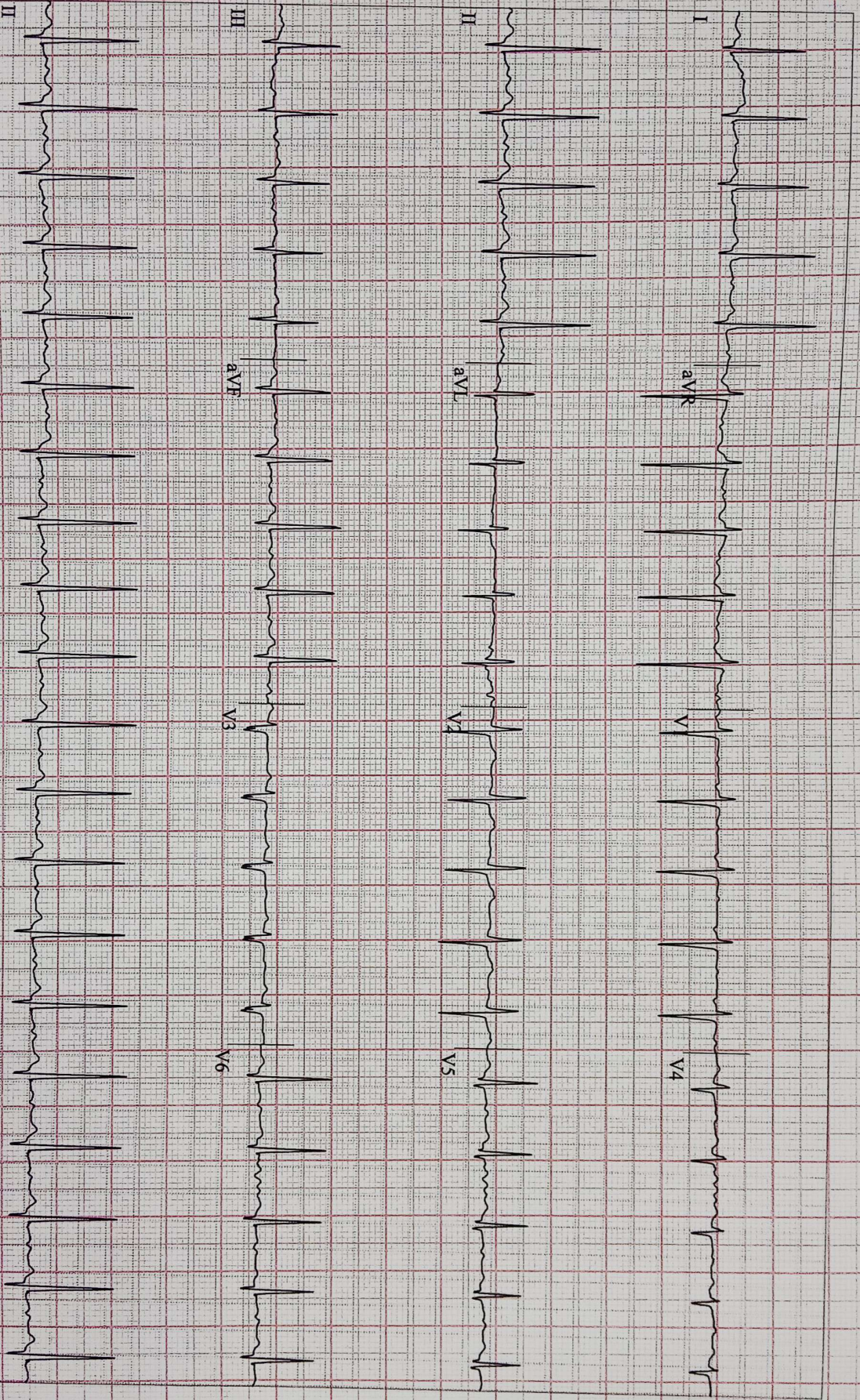

CardioSoft V6.73 (2)  
mm/s, 10 mm/mV 50Hz 0.01Hz FRF+ HR(MLD)

Start of Test: 12:42:47pm

Kumar, Ravi ranjan  
Patient ID 45115

01-04-2024  
12:43:10pm

12-Lead Report

115 bpm  
120/80 mmHg

PRETEST  
SUPINE  
00:18

BRUCE  
0.0 mph  
0.0%

SURANA SETHIA HOSPITAL

CARDIO BEATS

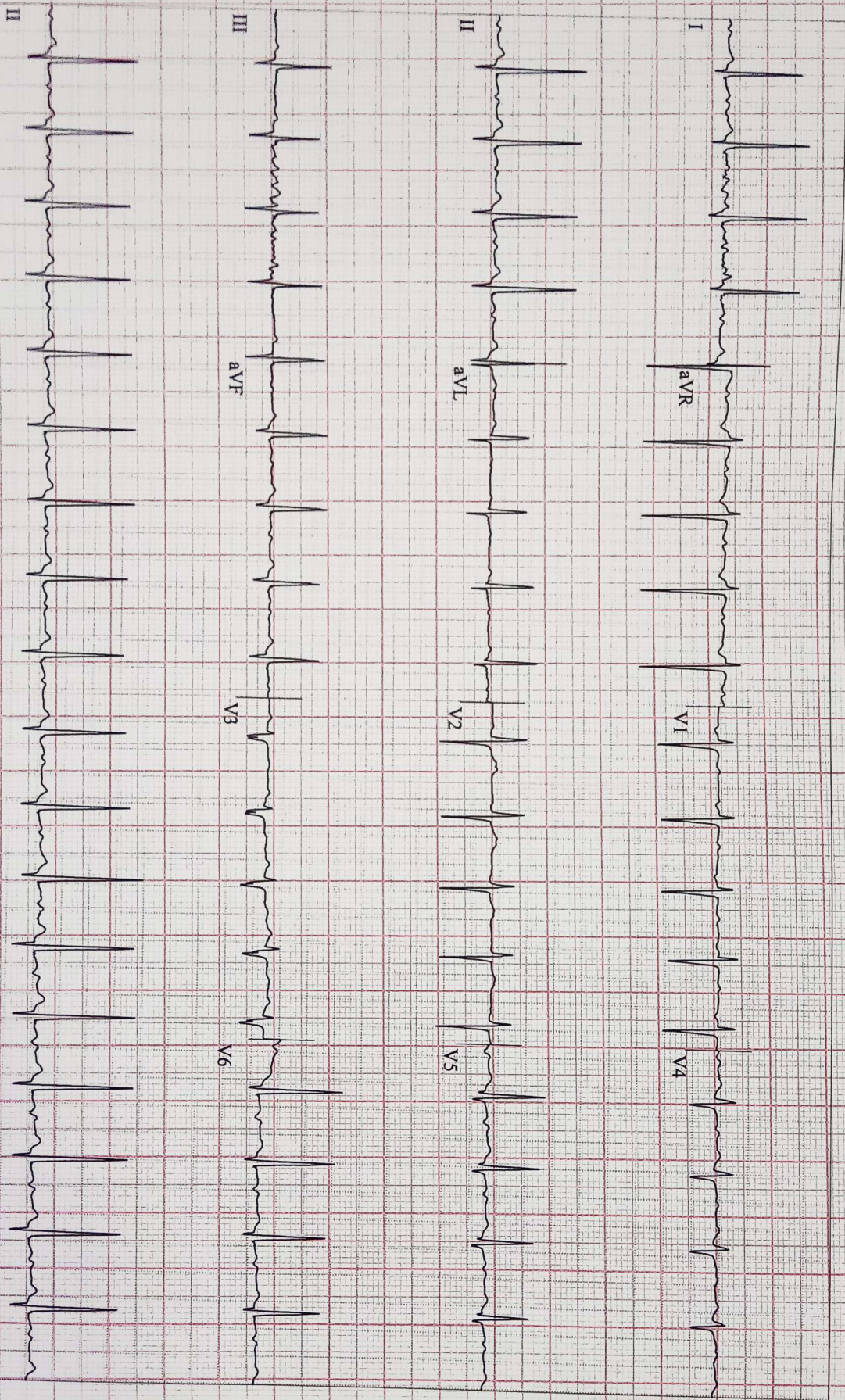

Soft V6.73 (2)  
mm mV 50Hz 0.01Hz FRF+ HR(II,1)

Start of Test: 12:42:47pm

12-Lead Report

Kumar, Ravi Ranjan  
Patient ID 45115

01.04.2024  
12:43:25pm

110 bpm  
120/80 mmHg

PRETEST  
STANDING  
00:32

BRUCE  
0.0 mph  
0.0 %

CARDIO BEATS

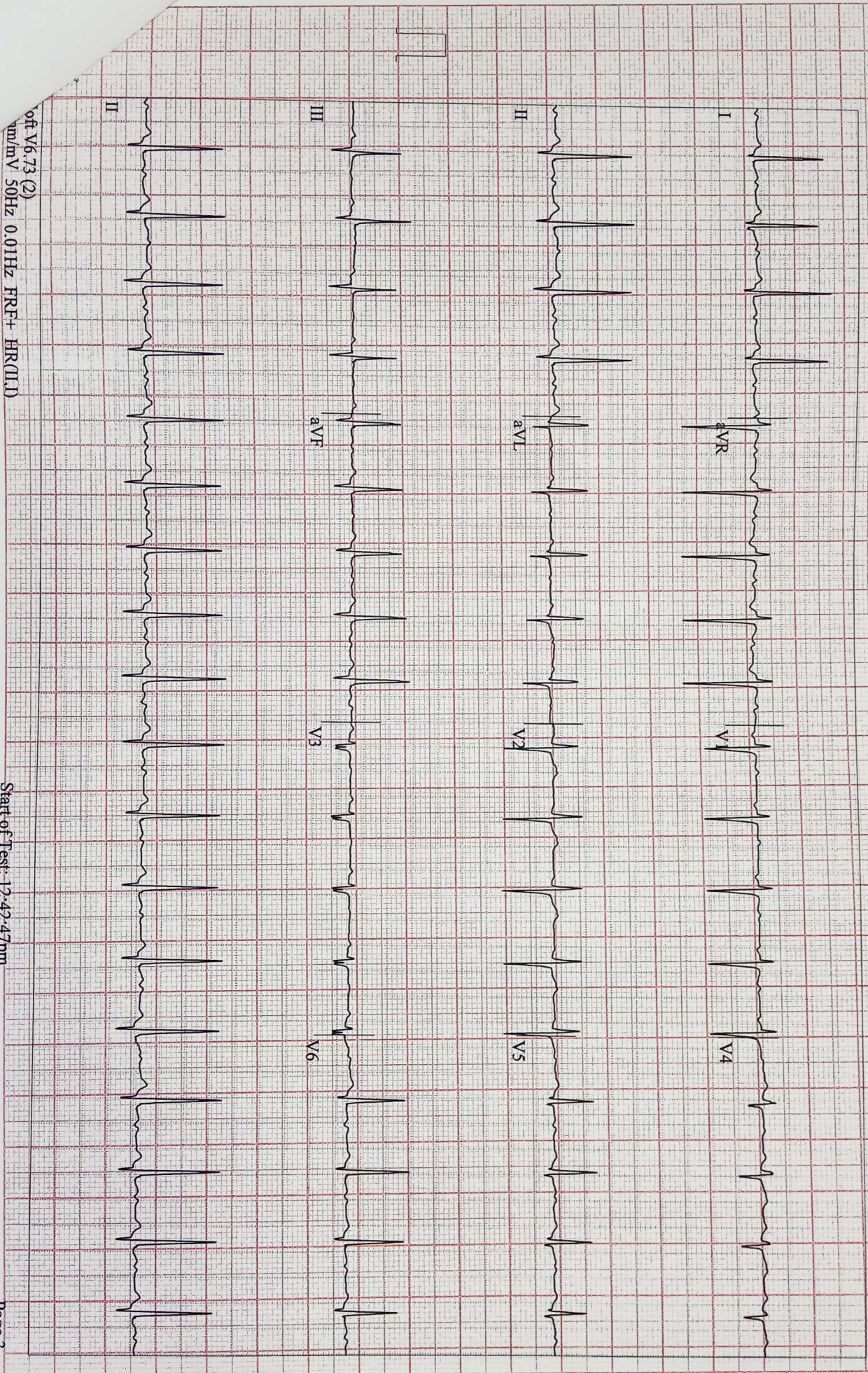

12-lead V6.73 (2)  
mm/mV 50Hz 0.01Hz FRF+ HR(MLD)

Start of Test: 12:42:47pm

Kumar, Ravi ranjan  
Patient ID 45115

01:04:2024  
12:43:39pm

109 bpm  
120/80 mmHg

12-Lead Report  
PRETEST  
HYPERV.  
00:46

BRUCE  
0.0 mph  
0.0 %

SURANA SETHIA HOSPITAL

CARDIO BEATS

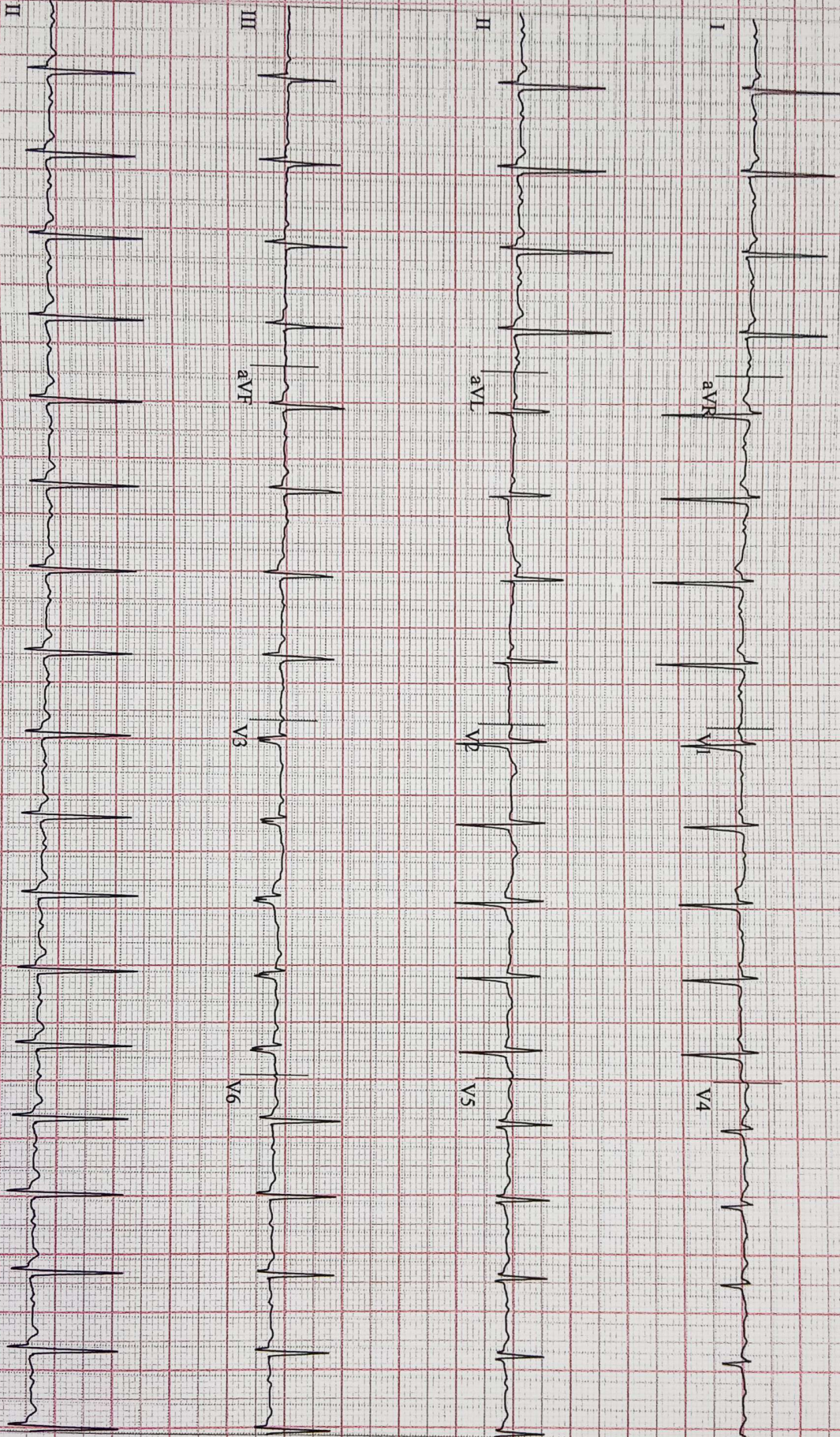

Soft V6.73 (2)  
mm/mV 50Hz 0.01Hz PRF+ HR(II)

Start of Test: 12:42:47pm

01.04.2024  
12:46:37pm

136 bpm  
130/80 mmHg

EXERCISE  
STAGE 1  
02:50

BRUCE  
1.7 mph  
10.0%

Lead  
ST Level (mm)  
ST Slope (mV/s)

CARDIO BEATS

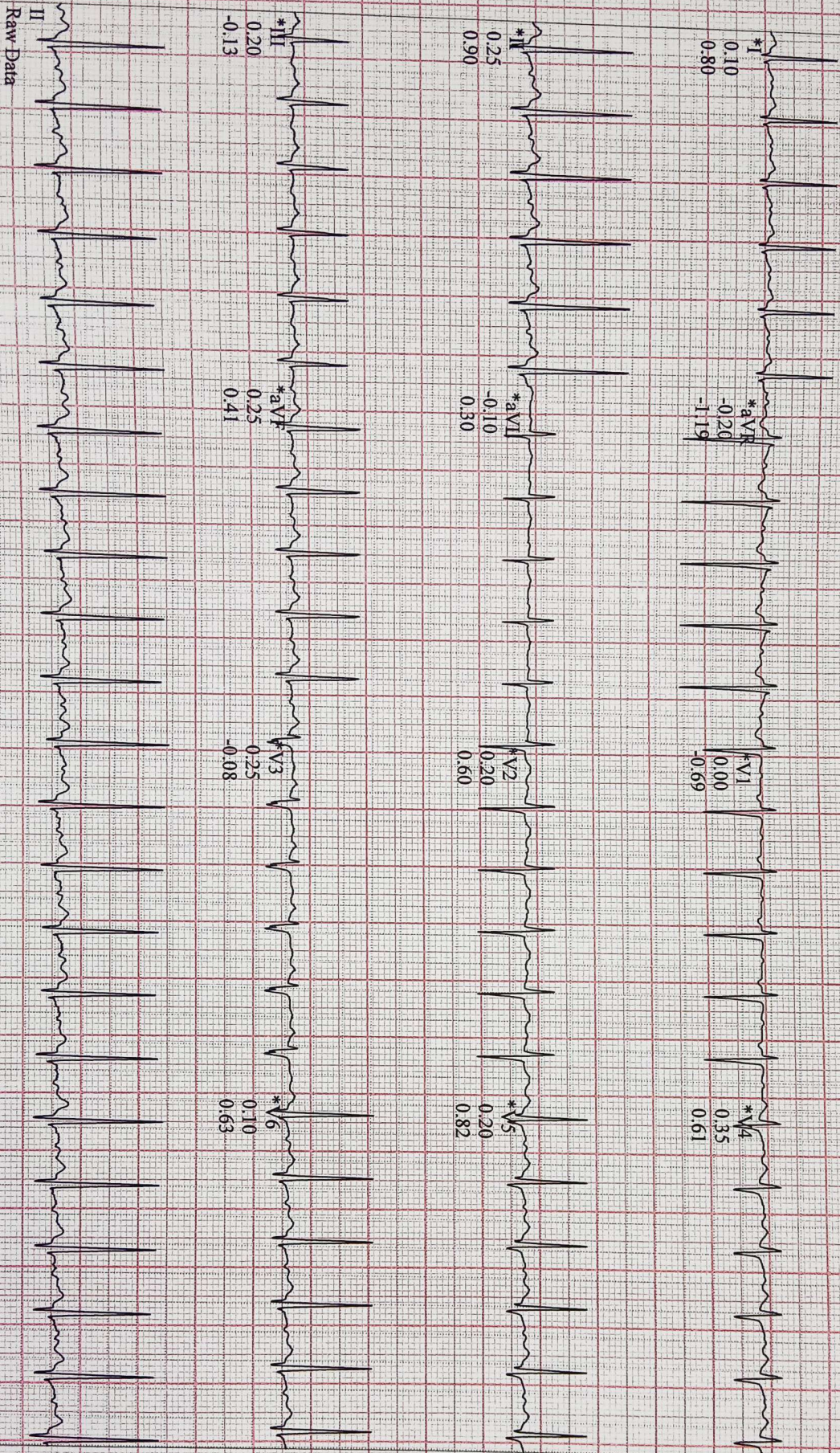

\*Computer Synthesized Rhythms

Soft V6:73 (2)  
mm/mV 50Hz 0.01Hz FRF+ HR(LLD)

Start of Test: 12:42:47pm

01.04.2024  
12:49:36pm

176 bpm  
140/80 mmHg

EXERCISE  
STAGE 2  
05:50

BRUCE  
2.5 mph  
12.0 %

Lead  
ST Level (mm)  
ST Slope (mV/s)

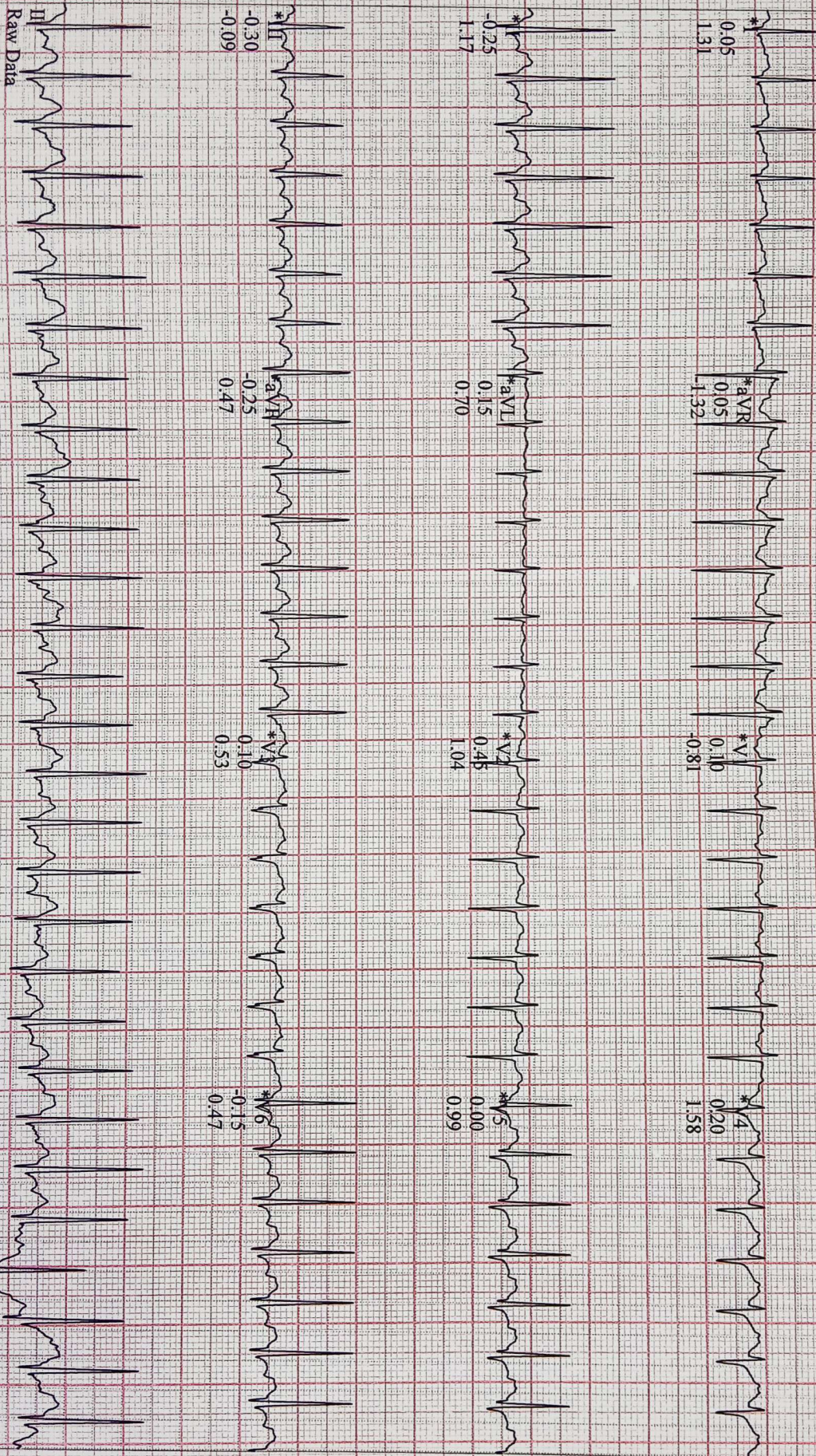

CARDIO BEATS

0.05 V6.73 (2)  
mm/mV 50Hz 0.01Hz FRF+ HR(1,1)

Start of Test: 12:42:47pm

\*Computer Synthesized Rhythms

Kumar, Ravi ranjan  
Patient ID 45115

12-Lead Report ( PEAK EXERCISE )

SURANA SETHIA HOSPITAL

01.04.2024  
12:51:11pm

196 bpm  
160/80 mmHg

EXERCISE  
STAGE 3  
07:20

BRUCE  
3.4 mph  
14.0%

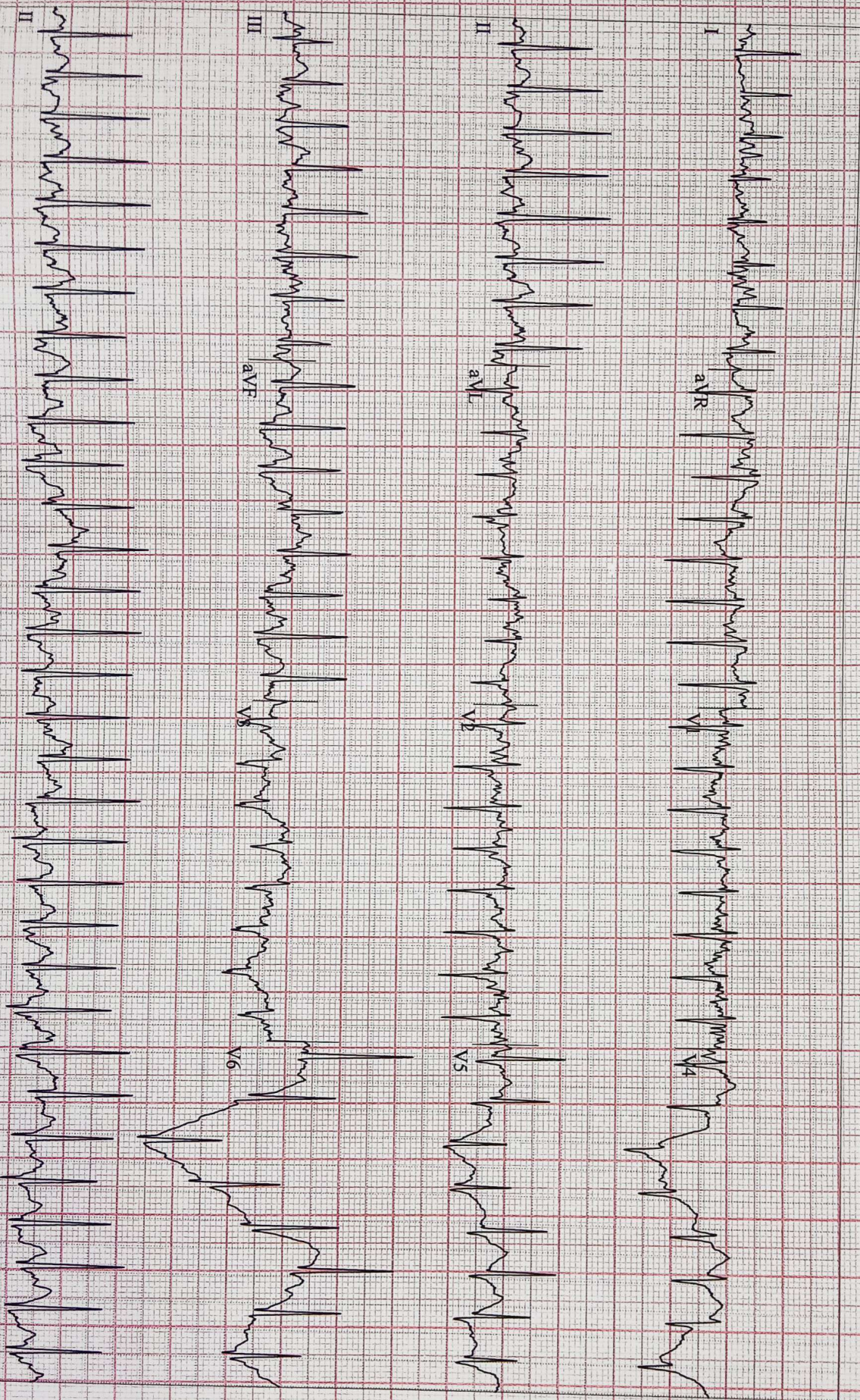

CARDIO BEATS

off V6.73 (2)  
mm/mV 50Hz 0.01Hz FRF+ HR(LIM)

Start of Test: 12:42:47pm



01:04:2024  
12:51:56pm

181 bpm

RECOVERY  
#1  
00:50

BRUCE  
0.6 mph  
0.0%

Lead  
ST Level (mm)  
ST Slope (mV/s)

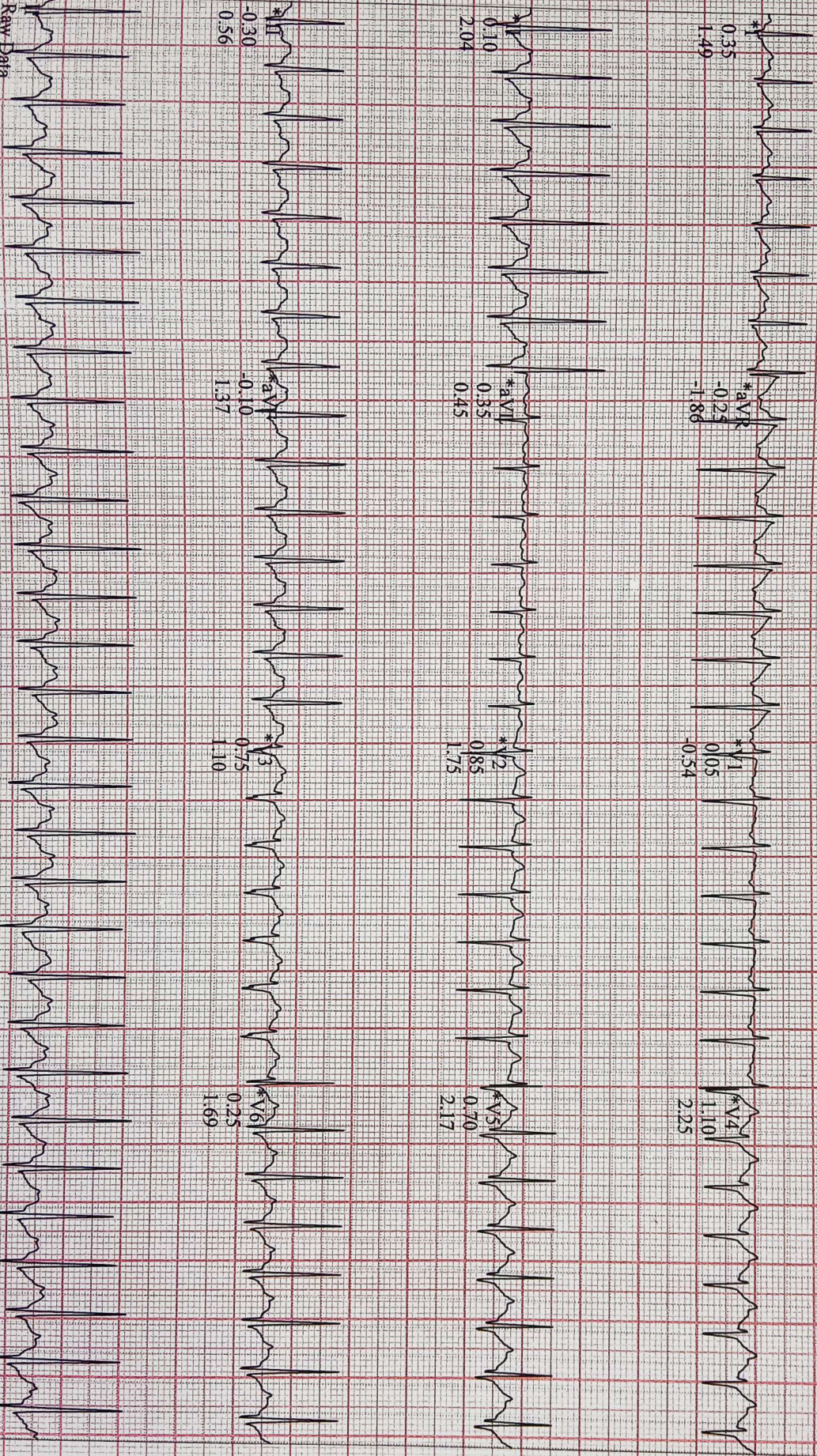

CARDIO BEATS

Soft V6.73 (2)  
mm/mV 50Hz 0.01Hz FRF+ HR(MLD)

Start of Test: 12:42:47pm

\*Computer Synthesized Rhythms

Kumar, Ravi ranjan

Patient ID 451115  
01.04.2024  
12:52:56pm

Linked Medians

150 bpm

RECOVERY  
#1  
01:50

BRUCE  
0.0 mph  
0.0 %

SURANA SETA

Lead  
ST Level (mm)  
ST Slope (mV/s)

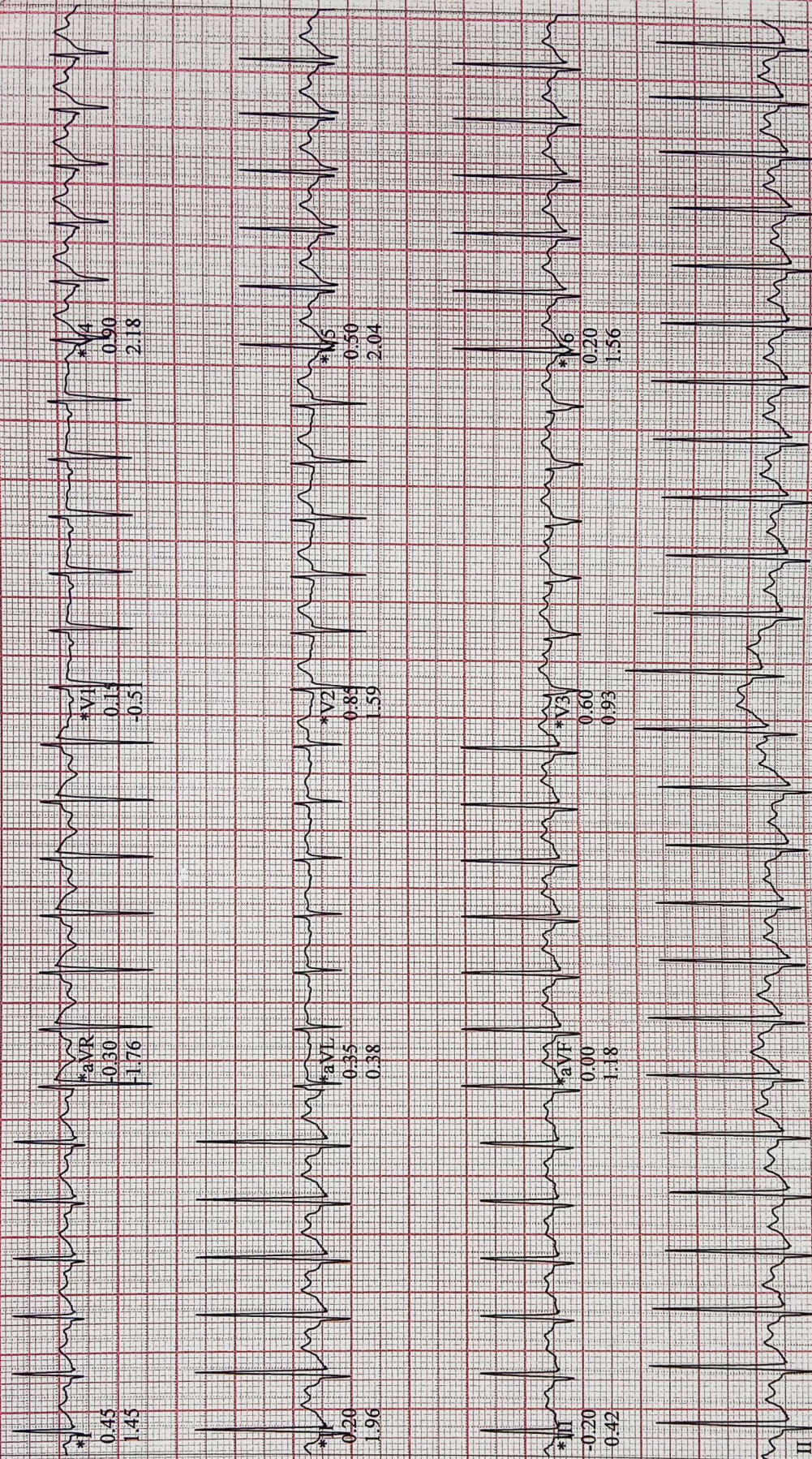

Raw Data

\*Computer Synthesized Rhythms

CARDIO BEATS

GE CardioSoft V6.73 (2)  
25 mm/s 10 mm/mV 50Hz 0.01Hz FRF+ HR(II.I)

Start of Test: 12:42:47pm

Page 9

Kumar, Ravi ranjan

Patient ID 45115  
01.04.2024  
12:53:56pm

Linked Medians

SURANA SETHI

BRUCE  
0.0 mph  
0.0%

RECOVERY  
#1  
02:50

148 bpm  
140/80 mmHg

Lead  
ST Level (mm)  
ST Slope (mV/s)

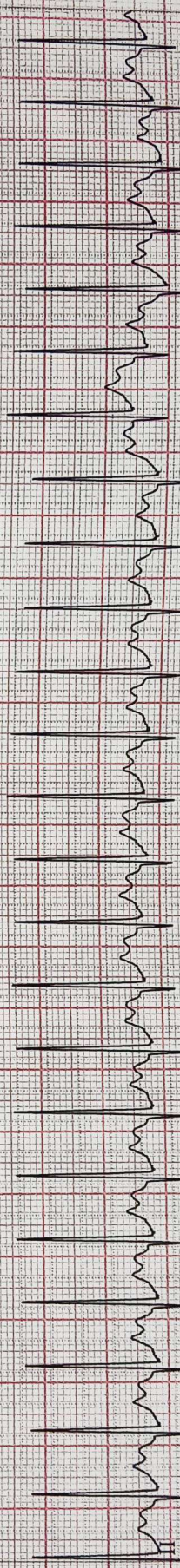
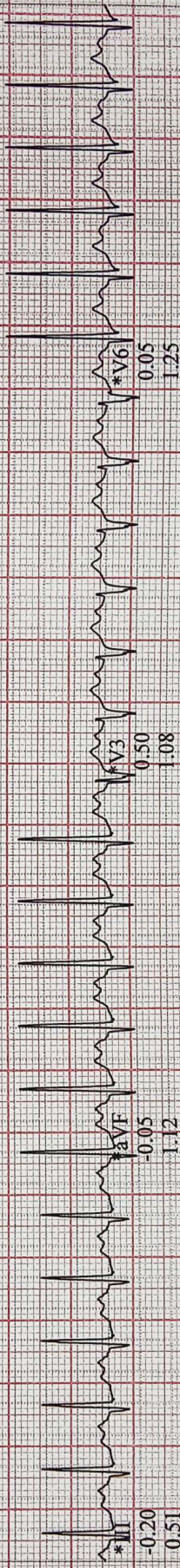
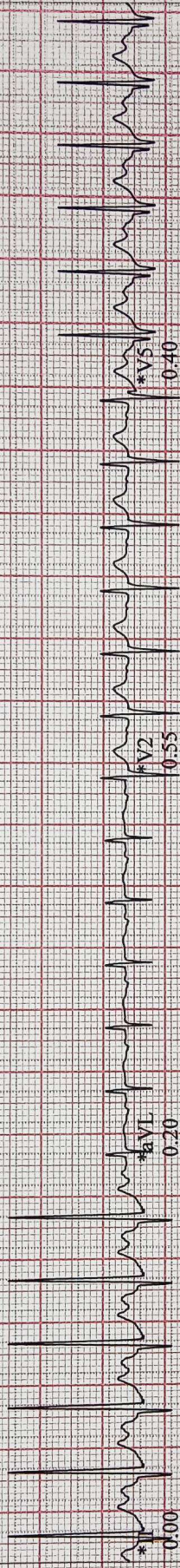
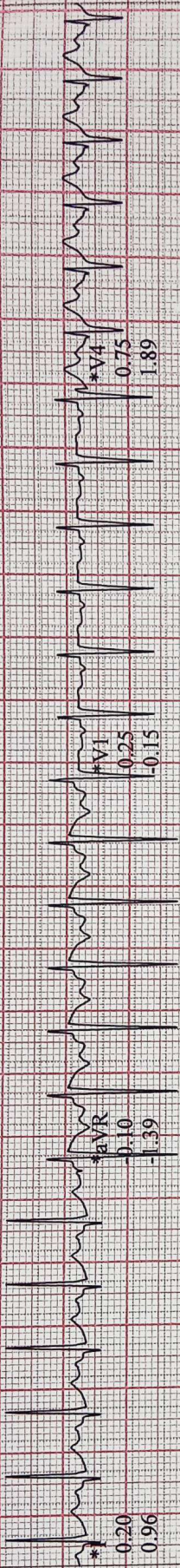

\*Computer-Synthesized Rhythms

GE CardioSoft V6.73 (2)  
25 mm/s 10 mm/mV 50Hz 0.01Hz FRF+ HR(II,I)

Start of Test: 12:42:47pm

Page 10

CARDIO BEATS