

MR. RAHUL TAYADE

33 YEARS /MALE

BOB

06-4-2024

Height: 164 Cms

Weight: 85 Kg

BP: - 140/90 mmhg

Pulse: - 85/- Regular

BMI: - 26.2 kg/m²

EYE: - NORMAL

The Medical Examiner should record the findings under one of the following categories:-

OVERWEIGHT



Dr. D. S. Chhabra
M.B.B.S., M.
Reg. No. 5007

DR. D.S. CHHABRA

MBBS. MD.

MR. RAHUL TAYADE
BANK OF BARODA33 Years /M
06-04-2024**HEAMOGRAM**

Test Name	Results	Normal Range
Haemoglobin (HB)	14.7	13 - 18 gm%
R.B.C. Count	5.42	4.5 - 5.5 milli./cu.mm
PCV	48.1	40 - 50 %
MCV	88.75	80 - 95 fl
MCH	27.12	27 - 32 pg
MCHC	30.56	31.5 - 34.5 %
TOTAL WBC COUNT	8,600	4,000 to 11,000 /cu.mm
DIFFERENTIAL WBC COUNT	.	
Neutrophils	60	40 - 75 %
Lymphocytes	35	20 - 40 %
Monocytes	03	02 - 08 %
Eosinophils	02	01 - 05 %
Basophils	00	00 - 01 %
PLATELET COUNT	2.37	1.5 - 4 Lacs/cu.mm.
E.S.R	11	M- 0-10 at the end of 1 hr. F- 0-20 at the end of 1 hr

Dr. POOJA PRAPANNA
MD

DR. POOJA PRAPANNA

M.D.

MR. RAHUL TAYADE
BANK OF BARODA33 Years /M
06-04-2024**STOOL ROUTINE & MICROSCOPIC**

Test Name	Results	Normal Range
PHYSICAL EXAMINATION	-	
Colour	Brown	
Consistency	Semi Solid	
Mucus	Present	
Blood	Absent	
CHEMICAL EXAMINATION	-	
Reaction	Acidic	
Reducing Sugar	Nil	
Occult Blood	Negative	
MICROSCOPIC EXAMINATION	-	
Pus Cells	1- 2 /hpf	
Red Blood Cells	Nil	
Epithelial	2-4/hpf	
Vegetable cells	Present	
Macrophages	Absent	
Cyst / Parasite	Absent	
Fat Globules	Absent	
Ova	Nil	
Bacterial Flora	Moderate	

Dr. POOJA PRAPANNA
MD

DR. POOJA PRAPANNA

M.D.

Note :- All pathological tests have technical and biological limitations. Please correlate clinically as well as with other investigative findings.
A review should be requested in case of any disparity. This report is not valid for medicolegal purpose.

MR. RAHUL TAYADE
BANK OF BARODA33 Years /M
06-04-2024

Test Name	Results	Normal Range
<u>BIOCHEMISTRY</u>		
FASTING BLOOD SUGAR	70.0	70 - 110 mg/dl
P.P. BLOOD SUGAR	81.0	upto 140 mg/dl
BUN	14.0	5 - 21 Mg/dl
CREATININE	1.02	0.6 - 1.4 mg\dl
URIC ACID	5.43	3.5 - 7 mg\dl
CALCIUM	8.81	8.5 - 10.5 mg\dl

Dr. POOJA PRAPANNA
MDDR. POOJA PRAPANNA
M.D.

Note :- All pathological tests have technical and biological limitations. Please correlate clinically as well as with other investigative findings.
A review should be requested in case of any disparity. This report is not valid for medicolegal purpose.

MR. RAHUL TAYADE
BANK OF BARODA33 Years /M
06-04-2024

Test Name	Results	Normal Range
-----------	---------	--------------

HAEMATOLOGY PROFILE

BLOOD GROUP	: -	
"ABO " GROUP	"B"	
Rh (D) Factor	Positive	
	.	
	.	
(Cross matching & recheck of Blood Group is mendatory before any transfusion)	.	
HBA1C	5.30	Normal 4-6 % Good Control 6-7 % Fair Control 7-8 % Unsatisfactory Control 8-10 % Poor Control Above 10 %

SEROLOGY PROFILE

HBsAg Non Reactive

* Test done by screening methods.
Requires confirmation at refferal centre.

Dr. POOJA PRAPANNA

MD
Contd...2.00

DR. POOJA PRAPANNA

M.D.

MR. RAHUL TAYADE
BANK OF BARODA33 Years /M
06-04-2024**BIOCHEMISTRY**

Test Name	Results	Normal Range
SERUM BILIRUBIN	:-	
TOTAL BILIRUBIN	0.89	0 - 1 mg/dl
DIRECT BILIRUBIN	0.14	<0.25 mg/dl
INDIRECT BILIRUBIN	0.75	< 1.0 mg/dl
S.G.O.T	26.0	0 - 45 IU/L
S.G.P.T	29.0	0 - 45 IU/L
ALKALINE PHOSPHATE	98.0	Adult - 42 - 128 IU/L Child - 150 - 630 IU/L
TOTAL PROTEIN	6.33	6.0 to 8.0 g/dl
ALBUMIN	4.15	3.2 to 5.0 g/dl
GLOBULIN	2.18	1.9 to 3.5
A:G RATIO	1.90	1.2 TO 2.3
GAMA GT	31.0	5 - 43 Iu/l

Dr. POOJA PRAPANNA

MD
DR. POOJA PRAPANNA

M.D.

Note :- All pathological tests have technical and biological limitations. Please correlate clinically as well as with other investigative findings.
A review should be requested in case of any disparity. This report is not valid for medicolegal purpose.

MR. RAHUL TAYADE
BANK OF BARODA33 Years /M
06-04-2024**LIPID PROFILE**

Test Name	Results	Normal Range
TOTAL LIPIDS	473	400 - 700 mg/dl
CHOLESTROL	150.0	<200 mg/dl- Desirable 200 - 239 mg/dl - Borderline High >240 Mg/dl High
HDL CHOLESTROL	46.0	35- 60 mg/dl
TRIGLYCERIDE	123.0	<150 mg/dl Normal 150 - 199 mg/dl Borderline High 200 - 499 mg/dl High
LDL CHOLESTROL	79.4	<100 mg/dl Optimal 100- 129 mg/dl Borderline high 160 - 189 mg/dl High
VLDL CHOLESTROL	24.6	<40 mg/dl
RISK RATIO	3.26	3 - 6

Dr. POOJA PRAPANNAMD
DR. POOJA PRAPANNA

M.D.

Note :- All pathological tests have technical and biological limitations. Please correlate clinically as well as with other investigative findings.
A review should be requested in case of any disparity. This report is not valid for medicolegal purpose.

MR. RAHUL TAYADE
BANK OF BARODA33 Years /M
06-04-2024**URINE EXAMINATION**

Test Name	Results	Normal Range
PHYSICAL EXAMINATION		
Quantity	30 ml	
Colour	Pale Yellow	
Appearance	Clear	
Deposits	Absent	
Specific Gravity	1.015	
Reaction	Acidic	
CHEMICAL EXAMINATION		
Albumin	Nil	
Sugar	Nil	
Ketones	Absent	
Bile Pigments	Negative	
Bile Salt	Negative	
Hematuria	Negative	
MICROSCOPIC EXAMINATION		
Pus Cells	1- 2 /hpf	
Red Blood Cells	Nil/hpf	
Epithelial Cell	1 - 2 /hpf	
Crystals	Nil	
Casts	Absent	

DR. POOJA PRAPANNA
MD
DR. POOJA PRAPANNA
M.D.

Note :- All pathological tests have technical and biological limitations. Please correlate clinically as well as with other investigative findings.
A review should be requested in case of any disparity. This report is not valid for medicolegal purpose.

4D SONOGRAPHY • COLOR DOPPLER • ECHO • PATHOLOGY • DIGITAL X-RAY & OPG • TMT • ECG • HOLTER

MR. RAHUL TAYADE

33 Yrs./M

BOB

06th April, 2024

X-RAY CHEST PA VIEW

Bony cage is normal.

Trachea is central. C.P. angles are clear.

Cardiac contour and cardiothoracic ratio are normal.

Lung fields are clear.



DR.D.S.CHHABRA.
M.D.



LABORATORY REPORT



Name : RAHUL TAYADE	Sex/Age : Male / 33 Years	Case ID : 40401601644
Ref. By :	Dis. At :	Pt. ID :
Bill. Loc. : UNIQUE DIAGNOSTIC CENTRE INDORE		Pt. Loc. :
Reg Date and Time : 06-Apr-2024 11:25	Sample Type : Serum	Mobile No. :
Sample Date and Time : 06-Apr-2024 11:25	Sample Coll. By : non	Ref Id1 :
Report Date and Time : 06-Apr-2024 12:25	Acc. Remarks : -	Ref Id2 :

TEST	RESULTS	UNIT	BIOLOGICAL REF RANGE	REMARKS
Thyroid Function Test				
Triiodothyronine (T3) CMA	111.90	ng/dL	58 - 159	
Thyroxine (T4) CMA	8.26	µg/dL	4.6 - 10.5	
TSH CMA	3.92	µIU/mL	0.4 - 4.2	

INTERPRETATIONS

- Circulating TSH measurement has been used for screening for euthyroidism, screening and diagnosis for hyperthyroidism & hypothyroidism. Suppressed TSH (<0.01 µIU/mL) suggests a diagnosis of hyperthyroidism and elevated concentration (>7 µIU/mL) suggest hypothyroidism. TSH levels may be affected by acute illness and several medications including dopamine and glucocorticoids. Decreased (low or undetectable) in Graves disease. Increased in TSH secreting pituitary adenoma (secondary hyperthyroidism), PRTN and in hypothalamic disease thyrotropin (tertiary hyperthyroidism). Elevated in hypothyroidism (along with decreased T4) except for pituitary & hypothalamic disease.
- Mild to modest elevations in patient with normal T3 & T4 levels indicates impaired thyroid hormone reserves & incipient hypothyroidism (subclinical hypothyroidism).
- Mild to modest decrease with normal T3 & T4 indicates subclinical hyperthyroidism.
- Degree of TSH suppression does not reflect the severity of hyperthyroidism, therefore, measurement of free thyroid hormone levels is required in patient with a suppressed TSH level.

CAUTIONS

Sick, hospitalized patients may have falsely low or transiently elevated thyroid stimulating hormone. Some patients who have been exposed to animal antigens, either in the environment or as part of treatment or imaging procedure, may have circulating antianimal antibodies present. These antibodies may interfere with the assay reagents to produce unreliable results.

TSH ref range in pregnancy

First trimester
Second trimester
Third trimester

Reference range (microIU/ml)

0.24 - 2.00
0.43-2.2
0.8-2.5

Note:(LL-VeryLow,L-Low,H-High,HH-VeryHigh ,A-Abnormal)

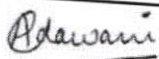

Dr. Astha Dawani

Consultant Pathologist.

Page 1 of 2

Dr. A Mishra
M.D. Microbiology

Dr. Soma Yadav
M.D. (Pathology)

Printed On : 06-Apr-2024 12:35

DR. PRIYANK JAIN

M.D.,D.M.

CONSULTANT CARDIOLOGIST

UNIQUE DIAGNOSTIC CENTRE

45-B, Jaora Compound,
Opp. M.Y.Hospital, M.Y.H. Road,
INDORE - 452 001. (M. P.).
Phone : 2704118. 4082228

ECHOCARDIOGRAPHY REPORT

NAME : **MR. RAHUL TAYADE** **Age** : **33 Yrs./ M**
REFERRED BY : **BOB** **Date** : **06th April, 2024**

ECHOCARDIOGRAPHIC OPINION

INTERPRETATION :-

- ** No RWMA.
- ** Good biventricular function. LVEF : 60 %.
- ** Normal cardiac valves, healthy pericardium.
- ** Grade I diastolic dysfunction.



DR. PRIYANK JAIN
MBBS, MD, D.M.
REG. NO. 19547

DR. PRIYANK JAIN. M.D.,D.M.

TWO DIMENSIONAL ECHOCARDIOGRAPHY

M Mode examination revealed normal movement of both mitral leaflets during diastole.

No SAM or mitral valve prolapse is seen.

Mitral valve opening is normal. No evidence of mitral valve prolapse is seen.

Tricuspid valve is normal, pulmonary valve is normal, aortic root is normal in size, dimensions of left atrium and left ventricle are normal.

Aortic cusps are not thickened and enclosure line is central.

Aortic valve has three cusps and its opening is not restricted.

2 - D imaging in PLAX, SAX and apical views revealed a normal sized left ventricle.

Movement of septum, anterior, posterior, inferior and lateral walls is normal. Global LVEF is 60 %.

Right atrium and right ventricle are normal in size.

Tricuspid valve leaflets move normally.

Pulmonary valve is normal.

Interatrial and interventricular septa are intact.

No intracardiac mass or thrombus is seen.

No pericardial pathology is observed.

MEASUREMENTS :

[C] DIMENSIONS	OBSERVED VALUES	Normal Values (For Adults)
1. Aortic Root diameter	: 3.6 cms.	2.0-3.7 cm < 2.2 cm / M ²
2. Aortic Valve Opening	: 1.8 cms.	1.5-2.6 cm
3. Right Ventricular Dimension	: --	
4. Left Atrial Dimension	: 3.4 cms.	1.9-4.0 cm < 2.2 cm / M ²
5. Left Ventricular ED Dimension	: 5.1 cms.	3.7-5.6 cm < 3.2 cm / M ²
6. Left Ventricular ES Dimension	: 3.3 cms.	2.2-4.0 cm
7. Inter Ventricular ED Septal thickness	: 1.4 cms.	0.6-1.2 cm
8. Left Ventricular ED PW thickness	: 1.3 cms.	0.5-1.0 cm
9. IVS / LVPW	: 01	< 1.3
[E] INDICES OF LEFT VENTRICULAR FUNCTION		
1. Mitral E - Septal Separation	: 0.5	< 0.9 - cm
2. Left Ventricular Ejection Fraction	: 60 %	60 - 80 %

DOPPLER

Peak Flow Velocity (M/Sec.)		Peak Gradient (mmHg.)	Regurgitation
MV	Normal	--	Normal
TV	Normal	--	Normal
AV	Normal	--	Normal
PV	Normal	--	Normal

PASP : Normal

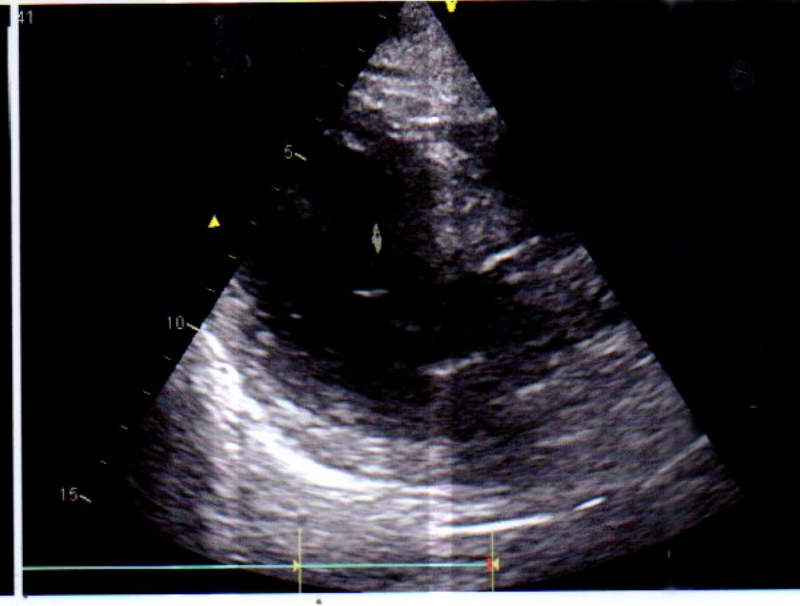
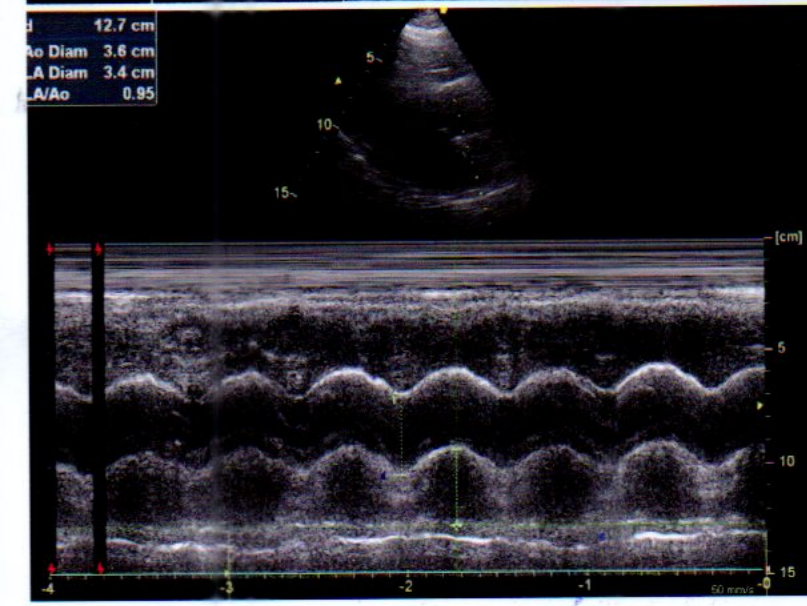
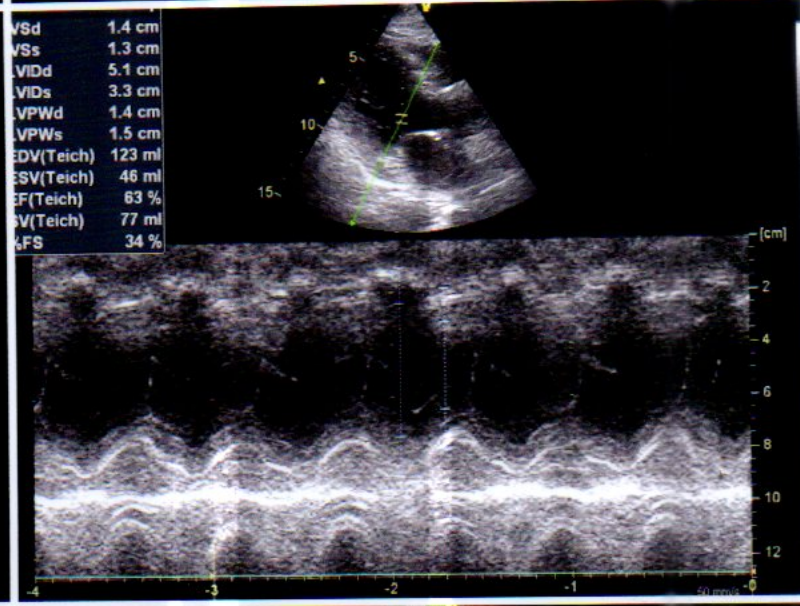
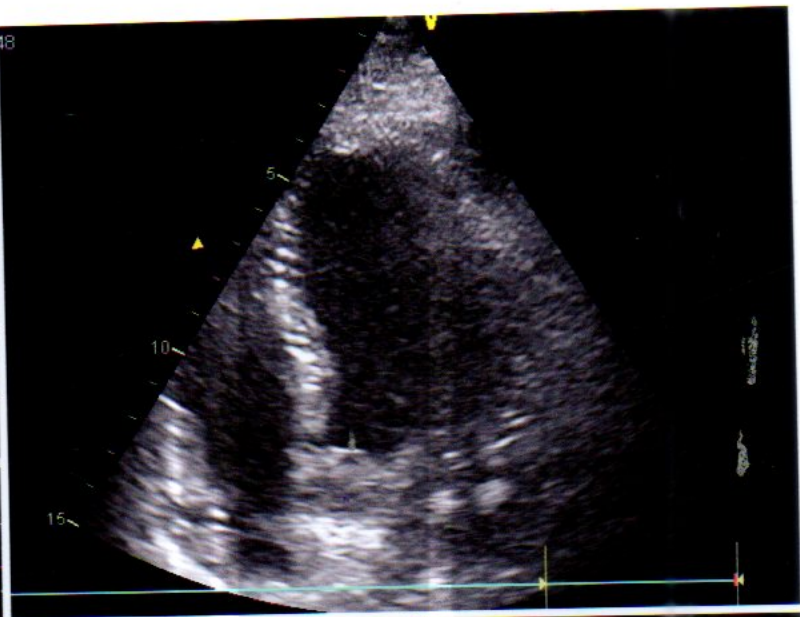
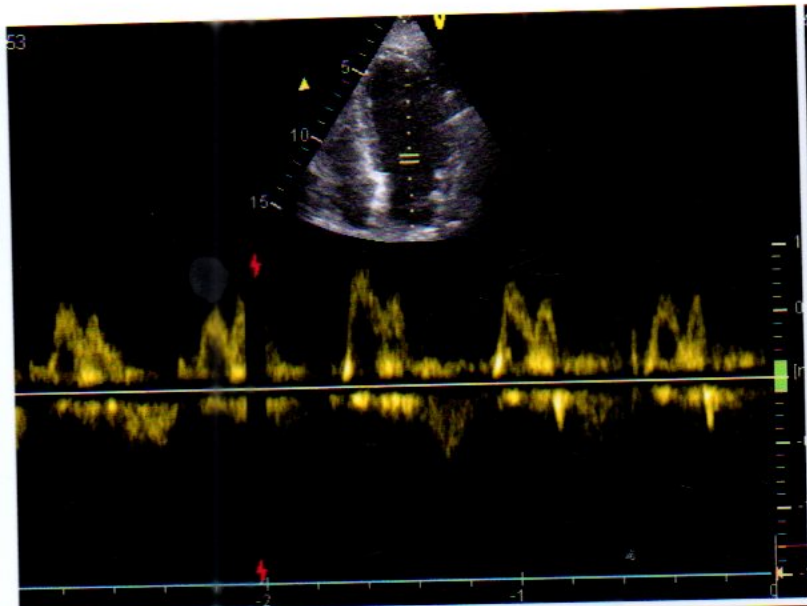

10mm/mV 0.25-35Hz ACS50

BPL

06-04-2024 10:25:40

HR. Rahul Tayode

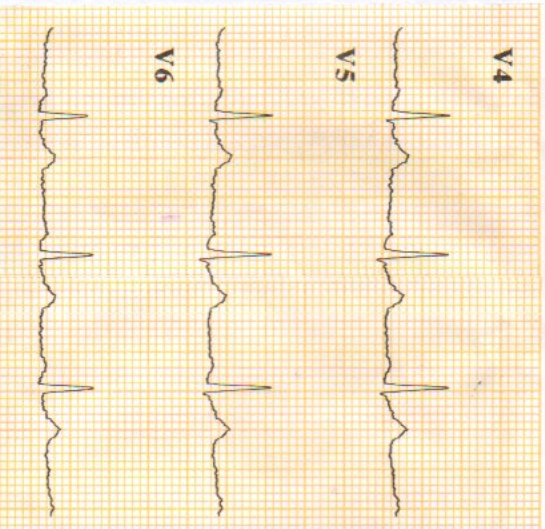
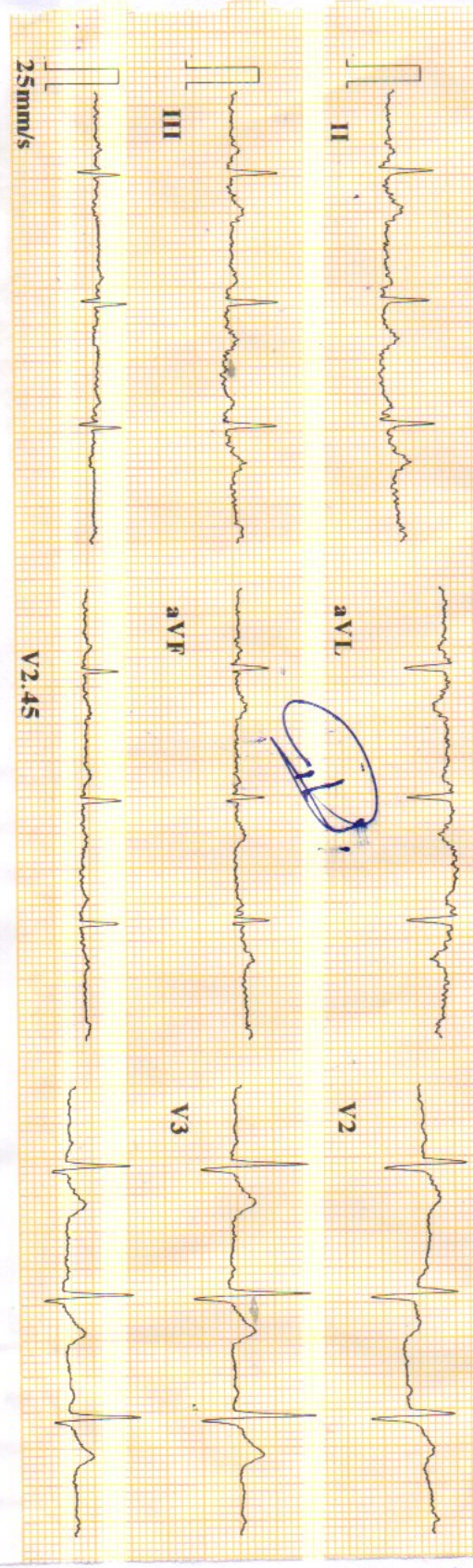

ID : 240406-1025
 Name :
 Age : 33 yr
 Sex : Male
 BP :
 Height : cm
 Weight : kg

HR : 85 bpm
 P Dur : 105 ms
 PR int : 142 ms
 QRS Dur : 84 ms
 QT/QTc int : 322/383 ms
 P/QRS/T axis : 56/37/22 °
 RV5/SV1 amp : 0.828/0.598 mV
 RV5+SV1 amp : 1.426 mV
 RV6/SV2 amp : 0.674/0.477 mV

CARDIART

Minnesota Code: 9-4-1(V3)

Diagnosis Information: 800: Sinus Rhythm
Normal ECG

Report Confirmed by:

HR

DR. Mahendra Chousaria
M.D., D.M. (Cardio)



R

