

Dr. Vimmi Goel
MBBS, MD (Internal Medicine)
Sr. Consultant Non Invasive Cardiology
Reg. No: MMC- 2014/01/0113

Preventive Health Check up
KIMS Kingsway Hospitals
Nagpur
Phone No.: 7499913052

**KIMS-KINGSWAY
HOSPITALS**

Name: Mrs. Madhuri Craunkhele Date: 11/4/24

Age: 36y Sex: M/F Weight: 77.8 kg Height: 162 inc BMI: 29.34

BP: 150/98 mmHg Pulse: 90/m bpm RBS: _____ mg/dl
124/79 SpO2: 97% LMP: 5/4/24

36/F

- KC Hypothyroidism (75 ug OD)
- Diabetes
- FH - Mother - HT, DM
Father - HT
- LDL - 132
- Obese

O/E

Jp°
Ch
ly
P/A / N.

Adv.

- Diet control
- Daily exercise
- weight reduction
- continue T. Thyrox 75 ug
1 - - - - -
- Bp monitoring
- R/A 3mths 2 FLP

(Signature)
Dr. VIMMI GOEL
MBBS, MD
Sr. Consultant Non Invasive Cardiology
Reg. No: MMC- 2014/01/0113

Dr. Rahul Atara
BDS, MDS (Endodontics)
Sr. Consultant Dental Surgeon
Reg. No: A-16347



Name: Miss Madhura Gaurkshede Date: 11.04.24

Age: 36yrs Sex: M/F Weight: _____ kg Height: _____ inc BMI: _____

BP: _____ mmHg Pulse: _____ bpm RBS: _____ mg/dl

kelo Hypothyroidism ↓ TIT

O/E Prosthesis c Copper Aud & 7 eyes

Meridally placed 78

A→V Catarrch'on c 78

Vishu

DEPARTMENT OF OPHTHALMOLOGY
OUT PATIENT ASSESSMENT RECORD

MADHURI GAURKHEDE 36Y(S) 0M(S) 0D(S)/F MRNP2425001166 9960715699	CONSULT DATE : 11-04-2024 CONSULT ID : OPC2425004012 CONSULT TYPE : VISIT TYPE : NORMAL TRANSACTION TYPE :	DR. ASHISH PRAKASHCHANDRA KAMBLE MBBS,MS, FVRS,FICO CONSULTANT DEPT OPHTHALMOLOGY
----------------------------------------------------------------------------------	-----------------------------------------------------------------------------------------------------------------------------------------------------------	---------------------------------------------------------------------------------------------------

VITALS

Temp : Pulse : BP (mmHg) : spO2 : Pain Score : Height :
-- °F -- /min -- %RA -- /10 -- cms

Weight : BMI :
-- kgs --

CHIEF COMPLAINTS

ROUTINE CHECK UP

MEDICATION PRESCRIBED

#	Medicine	Route	Dose	Frequency	When	Duration
1	HYMOIST EYE DROP 10ML	Eye	1-1-1-1	Every Day ✓	NA	2 months
		Instructions : BOTH EYES				
Composition : SODIUM HYALURONATE 0.1% W/V						

NOTES

GLASS PRESCRIPTION :-
DISTANCE VISION

EYE	SPH	CYL	AXIS	VISION
-----	-----	-----	------	--------

RIGHT EYE	00	00	00	6/6
-----------	----	----	----	-----

LEFT EYE	00	00	00	6/6
----------	----	----	----	-----

NEAR ADDITION

RIGHT EYE			00	N6
-----------	--	--	----	----

LEFT EYE			00	N6
----------	--	--	----	----

REMARK-

Vision (N) .

A. Kamble

Dr. Ashish Prakashchandra Kamble
MBBS,MS, FVRS,FICO
Consultant

Printed On :11-04-2024 12:05:04



CLINICAL DIAGNOSTIC LABORATORY
DEPARTMENT OF PATHOLOGY

Patient Name : Miss. MADHURI GAURKHEDE	Age /Gender : 36 Y(s)/Female
Bill No/ UMR No : BIL2425002863/MRNP2425001166	Referred By : Dr. Vimmi Goel MBBS,MD
Received Dt : 11-Apr-24 09:45 am	Report Date : 11-Apr-24 11:22 am

HAEMOGRAM

<u>Parameter</u>	<u>Specimen</u>	<u>Results</u>	<u>Biological Reference</u>	<u>Method</u>
Haemoglobin	Blood	13.2	12.0 - 15.0 gm%	Photometric
Haematocrit(PCV)		40.9	36.0 - 46.0 %	Calculated
RBC Count		5.38	3.8 - 4.8 Millions/cumm	Photometric
Mean Cell Volume (MCV)		76	83 - 101 fl	Calculated
Mean Cell Haemoglobin (MCH)		24.6	27 - 32 pg	Calculated
Mean Cell Haemoglobin Concentration (MCHC)		32.4	31.5 - 35.0 g/l	Calculated
RDW		15.6	11.5 - 14.0 %	Calculated
Platelet count		435	150 - 450 10^3 /cumm	Impedance
WBC Count		7000	4000 - 11000 cells/cumm	Impedance

DIFFERENTIAL COUNT

Neutrophils	57.5	50 - 70 %	Flow Cytometry/Light microscopy
Lymphocytes	34.2	20 - 40 %	Flow Cytometry/Light microscopy
Eosinophils	2.7	1 - 6 %	Flow Cytometry/Light microscopy
Monocytes	5.6	2 - 10 %	Flow Cytometry/Light microscopy
Basophils	0.0	0 - 1 %	Flow Cytometry/Light microscopy
Absolute Neutrophil Count	4025	2000 - 7000 /cumm	Calculated



**CLINICAL DIAGNOSTIC LABORATORY
DEPARTMENT OF PATHOLOGY**

Patient Name : Miss. MADHURI GAURKHEDE	Age /Gender : 36 Y(s)/Female
Bill No/ UMR No : BIL2425002863/MRNP2425001166	Referred By : Dr. Vimmi Goel MBBS,MD
Received Dt : 11-Apr-24 09:45 am	Report Date : 11-Apr-24 11:22 am

<u>Parameter</u>	<u>Specimen</u>	<u>Results</u>	<u>Biological Reference</u>	<u>Method</u>
Absolute Lymphocyte Count		2394	1000 - 4800 /cumm	Calculated
Absolute Eosinophil Count		189	20 - 500 /cumm	Calculated
Absolute Monocyte Count		392	200 - 1000 /cumm	Calculated
Absolute Basophil Count		0	0 - 100 /cumm	Calculated
<u>PERIPHERAL SMEAR</u>				
Microcytosis		Microcytosis +(Few)		
Hypochromasia		Hypochromia +(Few)		
WBC		As Above		
Platelets		Adequate		
ESR		15	0 - 20 mm/hr	Automated Westergren's Method
*** End Of Report ***				

Suggested Clinical Correlation * If necessary, Please discuss

Verified By : : 11100245

Test results related only to the item tested.

No part of the report can be reproduced without written permission of the laboratory.



**Dr. GAURI HARDAS, MBBS,MD
CONSULTANT PATHOLOGIST**



CLINICAL DIAGNOSTIC LABORATORY
DEPARTMENT OF BIOCHEMISTRY

Patient Name : Miss. MADHURI GAURKHEDE	Age / Gender : 36 Y(s)/Female
Bill No/ UMR No : BIL2425002863/MRNP2425001166	Referred By : Dr. Vimmi Goel MBBS,MD
Received Dt : 11-Apr-24 09:43 am	Report Date : 11-Apr-24 11:22 am

<u>Parameter</u>	<u>Specimen</u>	<u>Results</u>	<u>Biological Reference</u>	<u>Method</u>
Fasting Plasma Glucose	Plasma	89	< 100 mg/dl	GOD/POD,Colorimetric
Post Prandial Plasma Glucose		106	< 140 mg/dl	GOD/POD, Colorimetric

GLYCOSYLATED HAEMOGLOBIN (HbA1c)

HbA1c	6.0	Non-Diabetic : <= 5.6 % Pre-Diabetic : 5.7 - 6.4 % Diabetic : >= 6.5 %	HPLC
--------------	------------	------------------------------------------------------------------------------	------

*** End Of Report ***

Suggested Clinical Correlation * If necessary, Please discuss

Verified By : : 11100245

Test results related only to the item tested.

No part of the report can be reproduced without written permission of the laboratory.

Dr. GAURI HARDAS, MBBS,MD

CONSULTANT PATHOLOGIST

SPANV Medisearch Lifesciences Private Limited
44, Parwana Bhawan, Kingsway, Nagpur - 440 001, Maharashtra, India.

Phone: +91 0712 6789100

CIN: U74999MH2018PTC303510



CLINICAL DIAGNOSTIC LABORATORY

DEPARTMENT OF BIOCHEMISTRY

Patient Name : Miss. MADHURI GAURKHEDE	Age / Gender : 36 Y(s)/Female
Bill No/ UMR No : BIL2425002863/MRNP2425001166	Referred By : Dr. Vimmi Goel MBBS,MD
Received Dt : 11-Apr-24 09:45 am	Report Date : 11-Apr-24 11:22 am

LIPID PROFILE

<u>Parameter</u>	<u>Specimen</u>	<u>Results</u>	<u>Method</u>
Total Cholesterol	Serum	205 < 200 mg/dl	Enzymatic(CHE/CHO/PO D)
Triglycerides		114 < 150 mg/dl	Enzymatic (Lipase/GK/GPO/POD)
HDL Cholesterol Direct		47 > 50 mg/dl	Phosphotungstic acid/mgcl-Enzymatic (microslide)
LDL Cholesterol Direct		132.78 < 100 mg/dl	Enzymatic
VLDL Cholesterol		23 < 30 mg/dl	Calculated
Tot Chol/HDL Ratio		4 3 - 5	Calculation

<u>Intiate therapeutic</u>	<u>Consider Drug therapy</u>	<u>LDC-C</u>
CHD OR CHD risk equivalent	>100 >130, optional at 100-129	<100
Multiple major risk factors conferring 10 yrs CHD risk>20%		
Two or more additional major risk factors,10 yrs CHD risk <20%	>130 10 yrs risk 10-20 % >130 10 yrs risk <10% >160	<130
No additional major risk or one additional major risk factor	>160 >190,optional at 160-189	<160

*** End Of Report ***

Suggested Clinical Correlation * If necessary, Please discuss

Verified By : : 11100026

Test results related only to the item tested.

No part of the report can be reproduced without written permission of the laboratory.



Dr. GAURI HARDAS, MBBS,MD

CONSULTANT PATHOLOGIST



CLINICAL DIAGNOSTIC LABORATORY
DEPARTMENT OF BIOCHEMISTRY

Patient Name : Miss. MADHURI GAURKHEDE	Age /Gender : 36 Y(s)/Female
Bill No/ UMR No : BIL2425002863/MRNP2425001166	Referred By : Dr. Vimmi Goel MBBS,MD
Received Dt : 11-Apr-24 09:45 am	Report Date : 11-Apr-24 11:22 am

LIVER FUNCTION TEST(LFT)

<u>Parameter</u>	<u>Specimen</u>	<u>Results</u>	<u>Biological Reference</u>	<u>Method</u>
Total Bilirubin	Serum	0.63	0.2 - 1.3 mg/dl	Azobilirubin/Dyphylline
Direct Bilirubin		0.32	0.1 - 0.3 mg/dl	Calculated
Indirect Bilirubin		0.31	0.1 - 1.1 mg/dl	Dual wavelength spectrophotometric pNPP/AMP buffer
Alkaline Phosphatase		80	38 - 126 U/L	
SGPT/ALT		18	13 - 45 U/L	Kinetic with pyridoxal 5 phosphate
SGOT/AST		19	13 - 35 U/L	Kinetic with pyridoxal 5 phosphate
Serum Total Protein		7.20	6.3 - 8.2 gm/dl	Biuret (Alkaline cupric sulphate)
Albumin Serum		4.10	3.5 - 5.0 gm/dl	Bromocresol green Dye Binding
Globulin		3.10	2.0 - 4.0 gm/dl	Calculated
A/G Ratio		1.32		

*** End Of Report ***

Suggested Clinical Correlation * If necessary, Please discuss

Verified By : : 11100026

Test results related only to the item tested.

No part of the report can be reproduced without written permission of the laboratory.



Dr. GAURI HARDAS, MBBS,MD
CONSULTANT PATHOLOGIST



CLINICAL DIAGNOSTIC LABORATORY
DEPARTMENT OF BIOCHEMISTRY

Patient Name : Miss. MADHURI GAURKHEDE **Age /Gender** : 36 Y(s)/Female
Bill No/ UMR No : BIL2425002863/MRNP2425001166 **Referred By** : Dr. Vimmi Goel MBBS,MD
Received Dt : 11-Apr-24 09:45 am **Report Date** : 11-Apr-24 11:22 am

RFT

Parameter

Specimen

Result Values

Biological Reference

Method

Blood Urea

Serum

12

15.0 - 36.0 mg/dl

Urease with indicator dye

Creatinine

0.61

0.52 - 1.04 mg/dl

Enzymatic (creatinine amidohydrolase)

GFR

118.8

>90 mL/min/1.73m square.

Calculation by CKD-EPI 2021

Sodium

141

136 - 145 mmol/L

Direct ion selective electrode

Potassium

4.35

3.5 - 5.1 mmol/L

Direct ion selective electrode

*** End Of Report ***

Suggested Clinical Correlation * If necessary, Please discuss

Verified By : : 11100026

Test results related only to the item tested.

No part of the report can be reproduced without written permission of the laboratory.

Dr. GAURI HARDAS, MBBS,MD
CONSULTANT PATHOLOGIST



CLINICAL DIAGNOSTIC LABORATORY
DEPARTMENT OF BIOCHEMISTRY

Patient Name : Miss. MADHURI GAURKHEDE
Age / Gender : 36 Y(s)/Female
Bill No/ UMR No : BIL2425002863/MRNP2425001166
Referred By : Dr. Vimmi Goel MBBS,MD
Received Dt : 11-Apr-24 09:45 am
Report Date : 11-Apr-24 11:22 am

THYROID PROFILE

<u>Parameter</u>	<u>Specimen</u>	<u>Results</u>	<u>Biological Reference</u>	<u>Method</u>
T3	Serum	1.41	0.55 - 1.70 ng/ml	Enhanced chemiluminescence
Free T4		1.23	0.80 - 1.70 ng/dl	Enhanced Chemiluminescence
TSH		2.53	0.50 - 4.80 uIU/ml	Enhanced chemiluminescence

*** End Of Report ***

Suggested Clinical Correlation * If necessary, Please discuss

Verified By : : 11100026

Test results related only to the item tested.

No part of the report can be reproduced without written permission of the laboratory.

DR. GAURI HARDAS, MBBS,MD
CONSULTANT PATHOLOGIST



CLINICAL DIAGNOSTIC LABORATORY
DEPARTMENT OF BIOCHEMISTRY

Patient Name : Miss. MADHURI GAURKHEDE	Age / Gender : 36 Y(s)/Female
Bill No/ UMR No : BIL2425002863/MRNP2425001166	Referred By : Dr. Vimmi Goel MBBS,MD
Received Dt : 11-Apr-24 11:44 am	Report Date : 11-Apr-24 12:26 pm

URINE SUGAR

Parameter
Urine Glucose

NOTE:

Result Values

Negative

urine sugar postmeal

*** End Of Report ***

Suggested Clinical Correlation * If necessary, Please discuss

Verified By : : 11100400

Test results related only to the item tested.

No part of the report can be reproduced without written permission of the laboratory.

Dr. GAURI HARDAS, MBBS,MD

CONSULTANT PATHOLOGIST



CLINICAL DIAGNOSTIC LABORATORY
DEPARTMENT OF PATHOLOGY

Patient Name : Miss. MADHURI GAURKHEDE	Age / Gender : 36 Y(s)/Female
Bill No/ UMR No : BIL2425002863/MRNP2425001166	Referred By : Dr. Vimmi Goel MBBS,MD
Received Dt : 11-Apr-24 10:14 am	Report Date : 11-Apr-24 11:39 am

URINE MICROSCOPY

<u>Parameter</u>	<u>Specimen</u>	<u>Results</u>	<u>Method</u>
<u>PHYSICAL EXAMINATION</u>			
Volume	Urine	30 ml	
Colour.		Pale yellow	
Appearance		Clear	Clear
<u>CHEMICAL EXAMINATION</u>			
Reaction (pH)		6.5	4.6 - 8.0
Specific gravity		1.005	1.005 - 1.025
Urine Protein		Negative	Negative
Sugar		Negative	Negative
Bilirubin		Negative	Negative
Ketone Bodies		Negative	Negative
Nitrate		Negative	Negative
Urobilinogen		Normal	Normal
<u>MICROSCOPIC EXAMINATION</u>			
Epithelial Cells		0-1	0 - 4 /hpf
R.B.C.		Absent	0 - 4 /hpf
Pus Cells		0-1	0 - 4 /hpf
Casts		Absent	Absent



CLINICAL DIAGNOSTIC LABORATORY
DEPARTMENT OF PATHOLOGY

Patient Name : Miss. MADHURI GAURKHEDE
Age /Gender : 36 Y(s)/Female
Bill No/ UMR No : BIL2425002863/MRNP2425001166
Referred By : Dr. Vimmi Goel MBBS,MD
Received Dt : 11-Apr-24 10:14 am
Report Date : 11-Apr-24 11:39 am

<u>Parameter</u>	<u>Specimen</u>	<u>Results</u>	<u>Method</u>
Crystals		Absent	
*** End Of Report ***			

Suggested Clinical Correlation * If necessary, Please discuss

Verified By : : 11100400

Test results related only to the item tested.

No part of the report can be reproduced without written permission of the laboratory.

Dr. GAURI HARDAS, MBBS,MD
CONSULTANT PATHOLOGIST



CLINICAL DIAGNOSTIC LABORATORY
DEPARTMENT OF PATHOLOGY

Patient Name : Miss. MADHURI GAURKHEDE **Age /Gender** : 36 Y(s)/Female
Bill No/ UMR No : BIL2425002863/MRNP2425001166 **Referred By** : Dr. Vimmi Goel MBBS,MD
Received Dt : 11-Apr-24 10:14 am **Report Date** : 11-Apr-24 11:58 am

USF(URINE SUGAR FASTING)

<u>Parameter</u>	<u>Specimen</u>	<u>Result Values</u>	<u>Biological Reference</u>	<u>Method</u>
Urine Glucose	Urine	Negative		STRIP
*** End Of Report ***				

Suggested Clinical Correlation * If necessary, Please discuss

Verified By : : 11100400

Test results related only to the item tested.

No part of the report can be reproduced without written permission of the laboratory.

Dr. GAURI HARDAS, MBBS,MD
CONSULTANT PATHOLOGIST



CLINICAL DIAGNOSTIC LABORATORY
DEPARTMENT OF IMMUNO HAEMATOLOGY

Patient Name : Miss. MADHURI GAURKHEDE
Bill No/ UMR No : BIL2425002863/MRNP2425001166
Received Dt : 11-Apr-24 09:45 am
Age /Gender : 36 Y(s)/Female
Referred By : Dr. Vimmi Goel MBBS,MD
Report Date : 11-Apr-24 01:08 pm

BLOOD GROUPING AND RH

<u>Parameter</u>	<u>Specimen</u>	<u>Results</u>
BLOOD GROUP.	EDTA Whole Blood & Plasma/ Serum	" B "
Rh (D) Typing.		" Positive "(+Ve)

Gel Card Method

*** End Of Report ***

Suggested Clinical Correlation * If necessary, Please discuss

Verified By : : 11100245

Test results related only to the item tested.
 No part of the report can be reproduced without written permission of the laboratory.

Dr. GAURI HARDAS, MBBS,MD
CONSULTANT PATHOLOGIST

DEPARTMENT OF RADIOLOGY & IMAGING SCIENCE

NAME	MADHURI GAURKHEDE	STUDY DATE	11-04-2024 10:16:46
AGE/ SEX	36Y 1D / F	HOSPITAL NO.	MRNP2425001166
ACCESSION NO.	BIL2425002863-10	MODALITY	DX
REPORTED ON	11-04-2024 11:53	REFERRED BY	Dr. Vimmi Goel

X-RAY CHEST PA VIEW

Both the lung fields are clear.

Heart and Aorta are normal.

Both hilar shadows appear normal.

Diaphragm domes and CP angles are clear.

Bony cage is normal.

IMPRESSION -

No pleuro-parenchymal abnormality seen.



DR R.R KHANDELWAL

SENIOR CONSULTANT

MD, RADIODIAGNOSIS [MMC-55870]

PATIENT NAME:	MISS. MADHURI GOURKHEDE	AGE /SEX:	36 YRS/F
UMR NO:	MRNP2425001166	BILL NO:	2425002863
REFERRED BY	DR. VIMMI GOEL	DATE	11/04/2024

USG ABDOMEN AND PELVIS

LIVER is normal in size and echotexture.

No evidence of any focal lesion seen. Intrahepatic billiary radicals are not dilated.
PORTAL VEIN and CBD are normal in course and caliber.

GALL BLADDER is physiologically distended. No stones or sludge seen within it.
Wall thickness is within normal limits.

Visualized head and body of PANCREAS is normal in shape, size and echotexture.

SPLEEN is normal in size, shape and echotexture. No focal lesion seen.

Both KIDNEYS are normal in shape, size and echotexture.
No evidence of calculus or hydronephrosis seen.
URETERS are not dilated.

URINARY BLADDER is partially distended. No calculus or mass lesion seen.

Uterus is anteverted and normal. No focal myometrial lesion seen.
Endometrial echo-complex appear normal.
No adnexal mass lesion seen.

There is no free fluid or abdominal lymphadenopathy seen.

IMPRESSION:

**No significant visceral abnormality seen.
Suggest clinical correlation / further evaluation.**



DR. R.R. KHANDELWAL
SENIOR CONSULTANT
MD RADIO DIAGNOSIS [MMC-55870]

DR. BHUPENDRA YADAV
RESIDENT DOCTOR

2D ECHOCARDIOGRAPHY AND COLOR DOPPLER REPORT

Patient Name : Miss. Madhuri Gaurkhede
 Age : 36 years / Female
 UMR : MRNP24250001166
 Date : 11/04/2024
 Done by : Dr. Vimmi Goel
 ECG : NSR, WNL
 Blood pressure: 150/98 mm Hg (Right arm, Supine position)
 BSA : 1.87 m²

Impression: Normal 2D Echocardiography Study

Normal chambers dimensions
No RWMA of LV at rest
Good LV systolic function, LVEF 62%
Normal LV diastolic function
E/A is 2.0
E/E' is 7.9 (Normal filling pressure)
Valves are normal
No pulmonary hypertension
IVC is normal in size and collapsing well with respiration
No clots or pericardial effusion

Comments:

Sector echocardiography was performed in various conventional views (PLAX, SSAX, AP4 CH and 5 CH views). LV size normal. There is no RWMA of LV seen at rest. Good LV systolic function. LVEF 62%. Normal LV diastolic function. E Velocity is 119 cm/s, A Velocity is 58 cm/s. E/A is 2.0. Valves are normal. No Pulmonary Hypertension. IVC normal in size and collapsing well with respiration. Pericardium is normal. No clots or pericardial effusion seen. E' at medial mitral annulus is 13.7 cm/sec & at lateral mitral annulus is 16.2 cm/sec. E/E' is 7.9 (Average).

M Mode echocardiography and dimension:

	Normal range (mm)		Observed (mm)
	(adults)	(children)	
Left atrium	19-40	7-37	31
Aortic root	20-37	7-28	29
LVIDd	35-55	8-47	39
LVIDs	23-39	6-28	28
IVS (d)	6-11	4-8	09
LVPW (d)	6-11	4-8	10
LVEF %	~ 60%	~60%	62%
Fractional Shortening			32%

Dr. Vimmi Goel
MD, Sr. Consultant
Non-invasive Cardiology
Fellow Indian Academy of Echocardiography (FIAE)

PHC DEPT.

Rate 88 : Atrial flutter.....A-rate 208
 : Abnormal R-wave progression, early transition.....QRS area>0 in V2
 PR : Borderline T abnormalities, inferior leads.....T flat/neg, II III aVF
 QRS 98 : Baseline wander in lead(s) V1
 QT 367
 QTC 444

--AXIS--

P
 QRS 34
 T -19

- ABNORMAL ECG -

12 Lead; Standard Placement

Unconfirmed Diagnosis

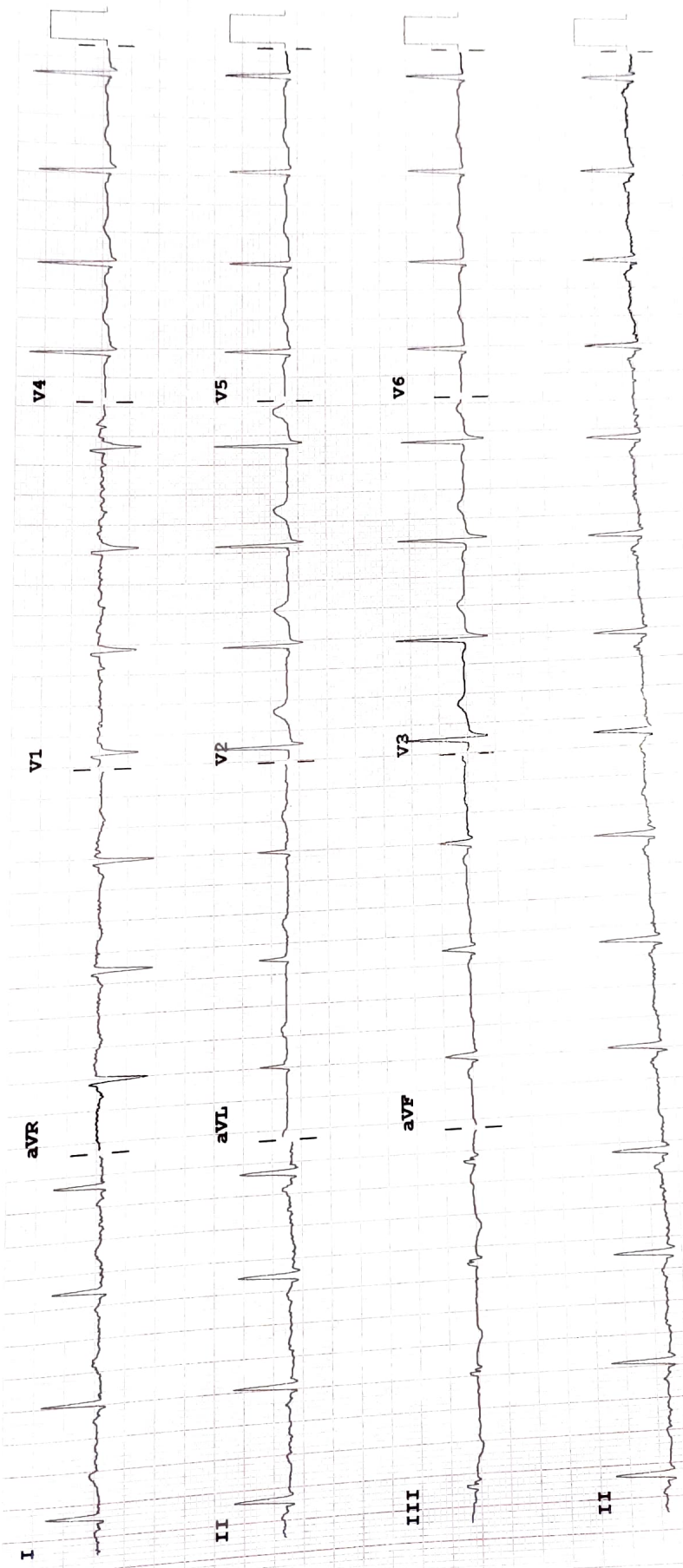

F 50~ 0.50-150 Hz W 100B CL P?

Speed: 25 mm/sec
 Limb: 10 mm/mV
 Chest: 10.0 mm/mV

Device:

for PHILIPS