

<b>Patient ID:</b>	<b>NMU0050166</b>	<b>Patient Name:</b>	<b>PRAMIT BHARGAVA</b>
<b>Age:</b>	<b>38 Years</b>	<b>Sex:</b>	<b>M</b>
<b>Accession Number:</b>	<b>NMBC65327</b>	<b>Modality:</b>	<b>DX</b>
<b>Referring Physician:</b>	<b>DR.DMO</b>	<b>Study:</b>	<b>CHEST</b>
<b>Study Date:</b>	<b>06-Apr-2024</b>	<b>Study Time:</b>	<b>10:38:39</b>

**X RAY CHEST PA VIEW**

Both lungs are clear.

The frontal cardiac dimensions are normal.

The pleural spaces are clear.

Both hilar shadows are normal in position and density.

No diaphragmatic abnormality is seen.

The soft tissues and bony thorax are normal.

**Impression:**

- **No significant abnormality is seen.**



**Dr. Ashwin Y.**  
M.D. (Radio-Diagnosis)

<b>Patient ID:</b>	NMU0050166	<b>Patient Name:</b>	PRAMIT BHARGAVA
<b>Age:</b>	38 Years	<b>Sex:</b>	M
<b>Accession Number:</b>	NMBC65327	<b>Modality:</b>	US
<b>Referring Physician:</b>	DR.DMO	<b>Study:</b>	USG ABDOMEN WHOLE
<b>Study Date:</b>	06-Apr-2024	<b>Study Time:</b>	10:53:06

### USG WHOLE ABDOMEN

LIVER is normal in size, normal in shape and shows bright echotexture. No evidence of any focal lesion. The portal vein appears normal & shows normal hepatopetal flow. No evidence of intra-hepatic biliary duct dilatation.

Bladder appears partially distended with normal wall thickness. There is no obvious calculus or pericholecystic collection or free fluid noted. CBD appears normal.

Visualised parts of head & body of pancreas appear normal. PD is not dilated.

SPLEEN is normal in size and echotexture. No focal lesion seen. SV is normal.

Both kidneys are normal in size, shape and echotexture with normal parenchymal reflectivity and maintained cortico-medullary differentiation. No hydronephrosis or calculi or mass seen.

Urinary Bladder is adequately distended; no e/o wall thickening or mass or calculi seen. Post-void residue is not significant.

PROSTATE is normal in size, shape & echotexture.

Visualised bowel loops appear normal. There is no free fluid seen.

*- This scan does not rule out all pathologies related to bowel and appendix.*

### **IMPRESSION** –

- **Grade I fatty liver.**
- **No other significant abnormality detected**

THIS REPORT IS NOT TO BE USED FOR MEDICOLEGAL PURPOSE. THE CONTENTS OF THIS REPORT REQUIRE CLINICAL CO-RELATION BEFORE ANY APPLICATION.

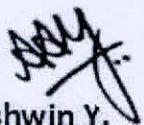

**Dr. Ashwin Y.**  
M.D. (Radio-Diagnosis)



**MEDICOVER**  
HOSPITALS

NAVI MUMBAI

## 2D ECHO CARDIOGRAPHY WITH COLOR DOPPLER

*Name* : Mr. Pranit Bhargava

Date:-06/04/2024

*Age / Sex* : 38 Yrs / Male

UMR No. 0050166

*Referred By* : Health check up

### FINDINGS:

- No left ventricle regional wall motion abnormality.
- Normal left ventricle systolic function. LVEF = 60%.
- No left ventricle diastolic dysfunction.
- Trivial mitral regurgitation.
- No aortic regurgitation. No aortic stenosis.
- Mild tricuspid regurgitation. No pulmonary hypertension.  
PASP = 30 mm Hg.
- No left ventricle clot / vegetation/pericardial effusion.
- Intact IAS and IVS.
- Normal left atrium and left ventricle dimensions.
- Normal right atrium and right ventricle dimensions.
- Normal right ventricle systolic function. No hepatic congestion.

### IMP:

- No RWMA.
- Trivial MR. Mild TR. No PH.
- Normal LV and RV systolic function.

**DR. RISHI BHARGAVA**  
MD DM CARDIOLOGY





**MEDICOVER**  
HOSPITALS

NAVI MUMBAI

**M-MODE MEASUREMENTS:**

LA	34	mm
AO root	29	mm
AO CUSP SEP	18	mm
LVID( s)	31	mm
LVID(d)	43	mm
IVS(d)	11	mm
LVPW(d)	10	mm
RVID(d)	29	mm
RA	31	mm
LVEF	60	%

	PEAK	MEAN	Vmax	Gradient of Regurgitation
MITRAL	N			Trivial
AORTIC	7.1			Nil
TRICUSPID	30			Mild
PULMONERY	4.1			Nil



NMU0050166  
38 Years

PRAMIT BHARGAVA  
Male

4/6/2024 11:51:55 AM

Rate 62 . Sinus rhythm.....normal P axis, V-rate 50- 99  
. ST elev, probable normal early repol pattern.....ST elevation, age<55  
PR 125 . Baseline wander in lead(s) I,II,III,aVL,aVF,V5  
QRSD 78  
QT 382  
QTc 388

*WNL*  
*[Signature]*

--AXIS--

P 66  
QRS 25  
T 4

- NORMAL ECG -

12 Lead; Standard Placement

Unconfirmed Diagnosis

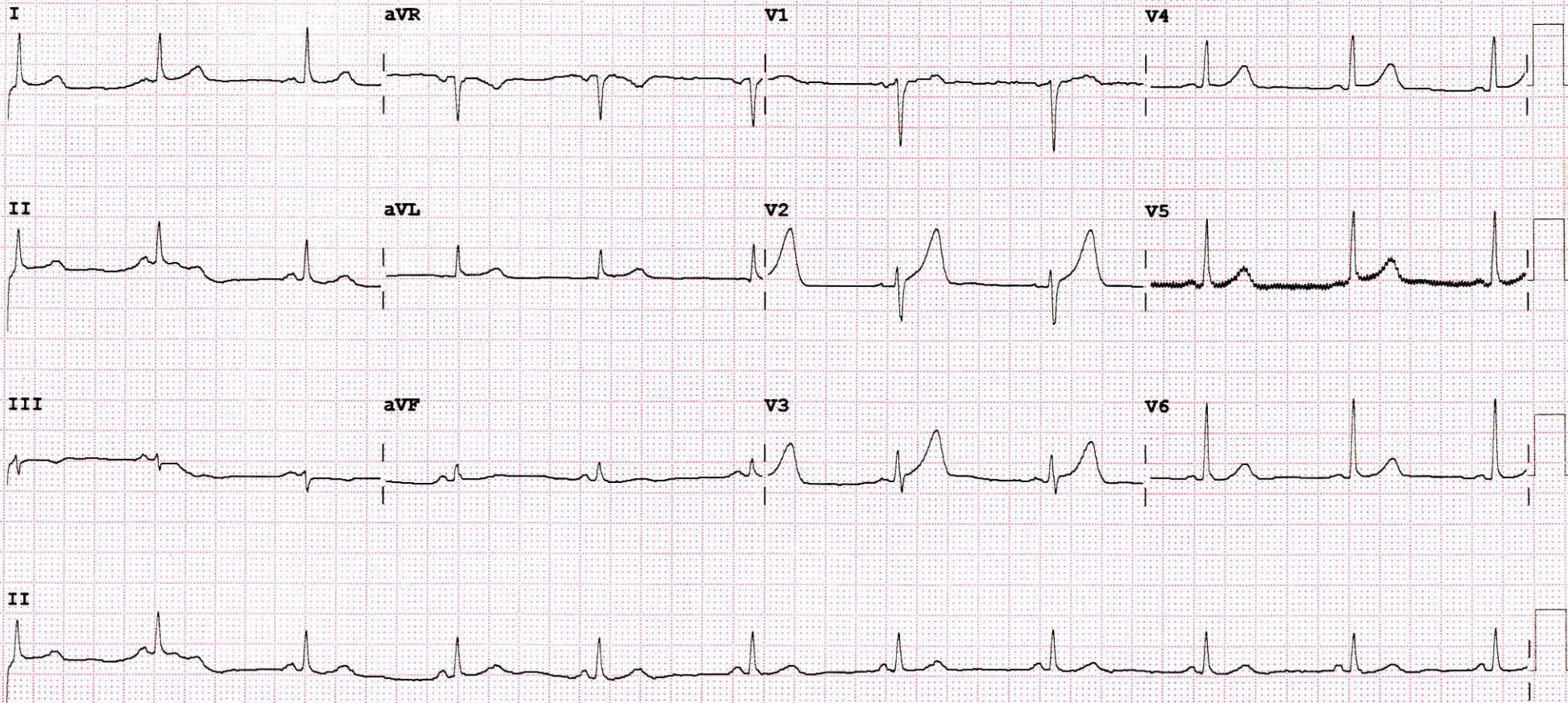



**DEPARTMENT OF LABORATORY**

**NAVI MUMBAI**

<b>Patient Name</b> : Mr. PRAMIT BHARGAVA	<b>Age / Gender</b> : 38 Y(s)/Male
<b>Bill No/ UMR No</b> : NMBC65327/NMU0050166	<b>Referred By</b> : Dr. DMO
<b>Received Dt</b> : 06-Apr-24 09:41 am	<b>Report Date</b> : 06-Apr-24 01:39 pm

**FINAL REPORT**

<u>Parameters</u>	<u>Specimen</u>	<u>Result</u>	<u>Biological Reference Intervals</u>	<u>Method</u>
<b>CUE(COMPLETE URINE EXAMINATION)</b>				
<b><u>PHYSICAL EXAMINATION</u></b>				
<b>VOLUME</b>	Urine	30 ml		
<b>COLOUR</b>		PALE YELLOW	PALE YELLOW	
<b>APPEARANCE</b>		SLIGHTLY HAZY	CLEAR	
<b>DEPOSIT</b>		ABSENT	ABSENT	
<b><u>CHEMICAL EXAMINATION</u></b>				
<b>SPECIFIC GRAVITY</b>	Urine	1.015	1.000 - 1.030	Dipstick
<b>PH</b>		5.0	5.0 - 8.0	Dipstick
<b>PROTEIN</b>		NEGATIVE	NEGATIVE	Dipstick/Heat coagulation test
<b>GLUCOSE</b>		ABSENT	ABSENT	Dipstick/Benedict's test
<b>UROBILINOGEN</b>		NORMAL	NORMAL	Dipstick
<b>KETONE</b>		NEGATIVE	NEGATIVE	Dipstick/Rothera's Nitroprusside test.
<b>BILIRUBIN</b>		NEGATIVE	NEGATIVE	Dipstick/Fouchet's test
<b>BILE SALT</b>		NEGATIVE	NEGATIVE	Hay's sulphur powder test
<b>BILE PIGMENT</b>		NEGATIVE	NEGATIVE	Fouchet test
<b>NITRITE</b>		NEGATIVE	NEGATIVE	Dipstick
<b>LEUCOCYTE ESTERASE</b>		NEGATIVE	NEGATIVE	
<b><u>MICROSCOPIC EXAMINATION</u></b>				
<b>PUS CELLS</b>	Urine	1-2	0 - 5 /hpf	MICROSCOPIC EXAMINATION
<b>RBC</b>		NIL	0 - 5 /hpf	MICROSCOPIC EXAMINATION
<b>EPITHELIAL CELLS</b>		0-1	0 - 5 /hpf	MICROSCOPIC EXAMINATION
<b>CRYSTALS</b>		NIL	NIL	MICROSCOPIC EXAMINATION
<b>CASTS</b>		NIL	NIL	MICROSCOPIC EXAMINATION
<b>BACTERIA</b>		ABSENT		MICROSCOPIC EXAMINATION
<b>YEAST</b>		ABSENT		MICROSCOPIC EXAMINATION
<b>AMORPHOUS DEPOSITS</b>		ABSENT		MICROSCOPIC EXAMINATION
<b>MUCUS THREAD</b>		ABSENT		MICROSCOPIC EXAMINATION

**NOTE** Microscopic examination of urine is carried out on centrifuged urinary sediment.

\*\*\* End Of Report \*\*\*





# MEDICOVER HOSPITALS

## DEPARTMENT OF LABORATORY

NAVI MUMBAI

<b>Patient Name</b> : Mr. PRAMIT BHARGAVA	<b>Age /Gender</b> : 38 Y(s)/Male
<b>Bill No/ UMR No</b> : NMBC65327/NMU0050166	<b>Referred By</b> : Dr. DMO
<b>Received Dt</b> : 06-Apr-24 09:41 am	<b>Report Date</b> : 06-Apr-24 01:39 pm

<u>Parameters</u>	<u>Specimen</u>	<u>Result</u>	<u>Biological Reference In Method</u>
-------------------	-----------------	---------------	---------------------------------------





**DEPARTMENT OF LABORATORY**

**NAVI MUMBAI**

**Patient Name** : Mr. PRAMIT BHARGAVA **Age /Gender** : 38 Y(s)/Male  
**Bill No/ UMR No** : NMBC65327/NMU0050166 **Referred By** : Dr. DMO  
**Received Dt** : 06-Apr-24 09:41 am **Report Date** : 06-Apr-24 12:17 pm

**FINAL REPORT**

**Parameter Specimen Result Values Biological Reference Method**

**COMPLETE BLOOD COUNT**

**RBC**

R B C COUNT	EDTA Blood	4.62	4.5 - 5.5 $10^6/\mu\text{L}$
HEMOGLOBIN		15.4	13.0 - 17.0 g/dl
PCV/HCT		47.4	40 - 50 %
MCV		102.7	83 - 101 fl
MCH		33.3	27 - 32 pg
MCHC		32.4	31.5 - 34.5 g/dL
RDW(cv)		15.1	11.6 - 14.0 %

**PLATELETS**

PLATELET COUNT	EDTA Blood	263	150 - 400 $10^3/\mu\text{L}$
MPV		9.9	7.5 - 11.5 fl

**WBC**

TC (TOTAL LEUCOCYTE COUNT)	EDTA Blood	7.01	4.0 - 11.0 $10^3/\mu\text{l}$
----------------------------	------------	------	-------------------------------

**DIFFERENTIAL COUNT**

NEUTROPHILS	EDTA Blood	63	40 - 80 %	
LYMPHOCYTES		28	20 - 40 %	
MONOCYTES		04	02 - 10 %	
EOSINOPHILS		05	00 - 06 %	
BASOPHILS		00	00 - 01 %	
ESR	CITRATED BLOOD	7	0 - 10 mm/1st hour	WESTERGREN`S METHOD

\*\*\* End Of Report \*\*\*







**DEPARTMENT OF LABORATORY**

NAVI MUMBAI

<b>Patient Name</b> : Mr. PRAMIT BHARGAVA	<b>Age /Gender</b> : 38 Y(s)/Male
<b>Bill No/ UMR No</b> : NMBC65327/NMU0050166	<b>Referred By</b> : Dr. DMO
<b>Received Dt</b> : 06-Apr-24 09:41 am	<b>Report Date</b> : 06-Apr-24 11:52 am

**FINAL REPORT**

<u>Parameter</u>	<u>Specimen</u>	<u>Result Values</u>	<u>Biological Reference</u>	<u>Method</u>
<b>FBS (FASTING BLOOD GLUCOSE WITH URINE GLUCOSE)</b>				
FASTING BLOOD GLUCOSE		93	Normal Range : 70 - 99 mg/dL	Hexokinase
<b>HBA1C (GLYCOSYLATED HAEMOGLOBIN)</b>				
HBA1C		6.2	< 5.7 Normal Prediabetic 5.7 - 6.4 & >=6.5 Diabetic %	TINIA
MPG(Mean Plasma Glucose)		131	Excellent Control : 90 - 120 mg/dL Good Control : 121 - 150 mg/dL	
<b>T3,T4 AND TSH</b>				
T3		100.6	70 - 204 ng/dL	Method : ECLIA
T4		5.97	5.1 - 14.1 ug/dL	Method : ECLIA
TSH(THYROID STIMULATING HORMONE)		3.49	0.270 - 4.20 uIU/mL	Method : ECLIA
<b>SERUM CREATININE</b>				
CREATININE		0.91	0.8 - 1.3 mg/dl	Method : jaffe
<b>BUN / CREATININE RATIO</b>				
BUN (Blood Urea Nitrogen.)		9	7.0 - 21.0 mg/dL	Calculated
SERUM CREATININE		0.91	0.8 - 1.3 mg/dL	
BUN / CREATININE RATIO		9.89	10 - 20	
<b>LFT(LIVER FUNCTION TEST)</b>				
TOTAL BILIRUBIN		0.9	< 1.2 mg/dL	Method : Diazo Method
DIRECT BILIRUBIN		0.2	<= 0.20 mg/dL	Method: Diazo Method
INDIRECT BILIRUBIN		0.7	<= 1.0 mg/dL	
SGPT (ALT)		75	<= 41 U/L	Method : UV without P5P
SGOT (AST)		38	<= 40 U/L	Method : UV without P5P
ALKALINE PHOSPHATASE (ALP)		128	40 - 129 U/L 35 - 105 U/L	Method : PNPP, AMP Buffer - IFCC Ref.
TOTAL PROTEINS		7.0	6.0 - 8.0 g/dL	Method : Biuret method
SERUM ALBUMIN		4.4	3.5 - 5.2 g/dL	Method : Bromocresol Green (BCG)
GLOBULINS		2.6	2.5 - 3.5 g/dL	
A/G RATIO		1.69	1.2 - 2.5	





# MEDICOVER HOSPITALS

## DEPARTMENT OF LABORATORY

NAVI MUMBAI

<b>Patient Name</b> : Mr. PRAMIT BHARGAVA	<b>Age /Gender</b> : 38 Y(s)/Male
<b>Bill No/ UMR No</b> : NMBC65327/NMU0050166	<b>Referred By</b> : Dr. DMO
<b>Received Dt</b> : 06-Apr-24 09:41 am	<b>Report Date</b> : 06-Apr-24 12:45 pm

<u>Parameters</u>	<u>Specimen</u>	<u>Result</u>	<u>Biological Reference In</u>	<u>Method</u>
GAMMA GLUTAMYL TRANSFERASE(GGT)		60	10 - 71 U/L	Method : G-glutamyl-carboxy-nitr oanilide - IFCC Ref.
<b>BUN(BLOOD UREA NITROGEN)</b>				
BUN (Blood Urea Nitrogen.)		9	7.0 - 21.0 mg/dL	Calculated
<b>TOTAL PROTEIN</b>				
TOTAL PROTEINS		7.0	6.0 - 8.0 g/dL	Method : Biuret method
<b>LIPID PROFILE</b>				
TOTAL CHOLESTEROL		176	Desirable : : < 200 mg/dL Borderline High : : 200 - 239 mg/dL High risk : > 240 mg/dL	METHOD : Enzymatic colorimetric
HDL CHOLESTEROL		44	Low : : < 40 mg/dL High : : > 60 mg/dL	Homogeneous enzymatic colorimetric
LDL CHOLESTEROL		118	Optimal : - < 100 mg/dL Near Optimal : 100 - 129 mg/dL Borderline High : 130 - 159 mg/dL High : 160 - 189 mg/dL Very High : - > 190 mg/dL	Direct-Enzymatic colorimetric
VLDL		18		
SERUM TRYGLYCERIDES		88	< 150 mg/dL Borderline High : 150 - 199 mg/dL High : 200 - 499 mg/dL	METHOD: Enzymatic colorimetric
CHO/HDL RATIO		4.0	Normal : - < 3.5 High Risk : - > 5.0	
LDL/HDL RATIO		2.68		
SERUM URIC ACID		6.8	3.4 - 7.0 mg/dL	uricase
<b>PLBS (POST LUNCH BLOOD SUGAR WITH URINE SUGAR)</b>				
PLBS (POST LUNCH BLOOD GLUCOSE)		95	110 - 180 mg/dL	Hexokinase
URINE SUGAR		NIL		Dipstick

\*\*\* End Of Report \*\*\*





**MEDICOVER**  
HOSPITALS

**DEPARTMENT OF LABORATORY**

**NAVI MUMBAI**

<b>Patient Name</b> : Mr. PRAMIT BHARGAVA	<b>Age / Gender</b> : 38 Y(s)/Male
<b>Bill No/ UMR No</b> : NMBC65327/NMU0050166	<b>Referred By</b> : Dr. DMO
<b>Received Dt</b> : 06-Apr-24 12:30 pm	<b>Report Date</b> : 06-Apr-24 03:09 pm

<u>Parameter</u>	<u>Specimen</u>	<u>Result Values</u>	<u>Biological Reference</u>	<u>Method</u>
------------------	-----------------	----------------------	-----------------------------	---------------

**Lab Incharge**

  
**Dr. VISHAL MEHROTRA, MD Pathology**  
Head of Laboratory Services

Verified By : : 022633

Test results related only to the item tested.

No part of the report can be reproduced without written permission of the laboratory.





# DEPARTMENT OF OPHTHALMOLOGY

# MEDICOVER HOSPITALS

DATE: 6/4/24.

PATIENT NAME: Mr. Pramit Bhargava AGE / SEX: NAVI MUMBAI

UMR NO: NMU0050166

38/m

	RE	LE
VA (DISTANCE) <i>espct</i>	6/6	6/6
VA (NEAR)	N6	N6
COLOUR VISION	Normal	Normal.

		SPHERE	CYLINDER	AXIS	VA	
MRx	O D	<del>2</del>	-3.00	30°	6/6	N <sub>6</sub> p.
	O S	—	-2.00	130°	6/6	N <sub>6</sub> .

### HISTORY :

No h/o HT (pm) Thyroid.

No h/o Ocular Trauma (BE)

h/o spectacle use (+).

### OCULAR FINDINGS :

(RE) Lens - cortical cataract (+).

(LE) Lens - clear

ADVICE: (undilated) Disc 0.4  
0.3

Refresh Tears els qd 1777 X 1 month

*AS*  
DR. ANUSHREE VANKAR





**MEDICOVER**  
HOSPITALS

NAVI MUMBAI

Pranish - B.

8/B :- Dr. Mandira Kamble

P/E :- Stain<sup>d</sup> Calculus<sup>d</sup>

Advice :- oral prophylaxis -

*M Kamble*

**Dr Mandira Sushil Kamble**  
**MDS in Conservative Dentistry And Endodontics**  
**Reg. No. A-43262**



**MEDICAL HEALTH CHECK- UP ASSESMENT FORM**

NAME : Mr / Mrs ✓ PRAMIT BHARGAVA DATE: 6/4/24

AGE : 38 SEX: Male/ Female ✓

NMU: NMU000 50166

DOCTOR'S NAME:

*Health package*

<b>TEMP :</b>	<u>98.2</u>	<b>° f</b>	<b>BP :</b>	<u>120/80</u>	<b>mmHg</b>
<b>PULSE :</b>	<u>64</u>	<b>b/m</b>	<b>HEIGHT :</b>	<u>177</u>	<b>cm</b>
<b>RR :</b>	<u>20</u>	<b>b/m</b>	<b>WEIGHT :</b>	<u>78.5</u>	<b>kg</b>
<b>SPO2 :</b>	<u>100</u>	<b>%</b>	<b>HGT:</b>	<u>—</u>	

**REMARK:**