

NMU0050601
31 years

RAJESH CHAUBEY
Male

4/11/2024 3:17:01 PM

Rate 67 . Sinus rhythm.....normal P axis, V-rate 50- 99
 . Consider right atrial enlargement.....P >0.24mV limb lead
 PR 129 . IVCD, consider atypical RBBB.....QRSd>120ms, terminal axis(90,270)
 QRSd 120 . ST elev, probable normal early repol pattern.....ST elevation, age<55
 QT 388 . Baseline wander in lead(s) V3,V4,V5
 QTc 410

WNL 

--AXIS--

P 30
 QRS 29
 T 51

12 Lead; Standard Placement

- ABNORMAL ECG -

Unconfirmed Diagnosis

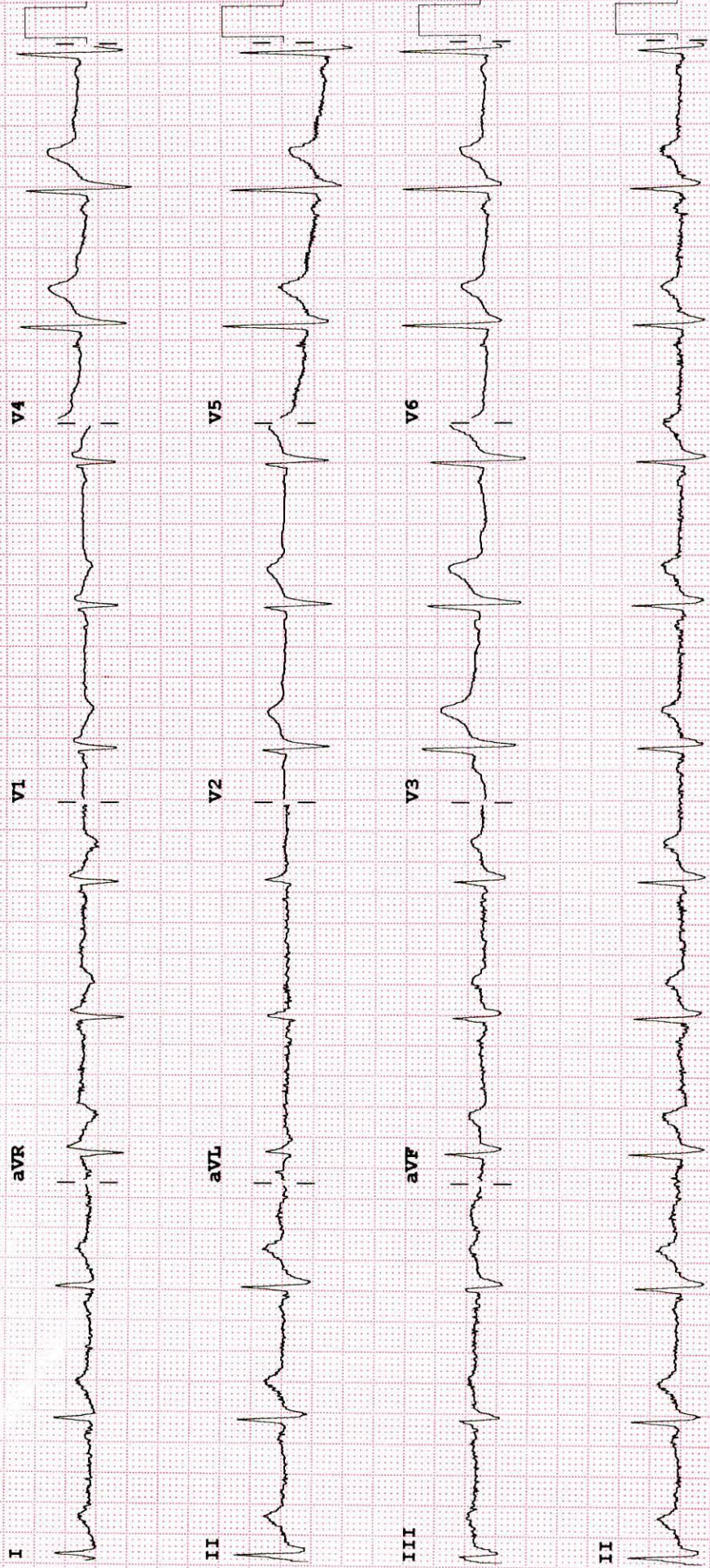

Device:

Speed: 25 mm/sec

Limb: 10 mm/mV

Chest: 10.0 mm/mV

F 60~ 0.15-100 Hz

100B CL

P?

2D ECHO CARDIOGRAPHY WITH COLOR DOPPLER

Name : Mr. Rajesh Chaubey

Date:-11/04/2024

Age / Sex : 37 Yrs / male

UMR No. 0050601

Referred By : Health check up

FINDINGS:

- No left ventricle regional wall motion abnormality.
- Normal left ventricle systolic function. LVEF = 60%.
- No left ventricle diastolic dysfunction.
- No mitral regurgitation.
- No aortic regurgitation. No aortic stenosis.
- Trivial tricuspid regurgitation. No pulmonary hypertension. PASP = 25 mm Hg.
- No left ventricle clot / vegetation/pericardial effusion.
- Intact IAS and IVS.
- Normal left atrium and left ventricle dimensions.
- Normal right atrium and right ventricle dimensions.
- Normal right ventricle systolic function. No hepatic congestion.

IMP:

- No RWMA.
- Trivial TR. No PH.
- Normal LV and RV systolic function.



DR. RISHI BHARGAVA
MD DM CARDIOLOGY



MEDICOVER
HOSPITALS

NAVI MUMBAI

M-MODE MEASUREMENTS:

LA	34	mm
AO root	29	mm
AO CUSP SEP	19	mm
LVID(s)	31	mm
LVID(d)	43	mm
IVS(d)	10	mm
LVPW(d)	10	mm
RVID(d)	29	mm
RA	31	mm
LVEF	60	%

	PEAK	MEAN	Vmax	Gradient of Regurgitation
MITRAL	N			Nil
AORTIC	7			Nil
TRICUSPID	25			Trivial
PULMONERY	4.3			Nil





DEPARTMENT OF LABORATORY

NAVI MUMBAI

Patient Name : Mr. RAJESH KUMAR CHAUBEY	Age / Gender : 37 Y(s)/Male
Bill No/ UMR No : NMBC65993/NMU0050601	Referred By : Dr. DMO
Received Dt : 11-Apr-24 11:36 am	Report Date : 11-Apr-24 03:40 pm

FINAL REPORT

<u>Parameters</u>	<u>Specimen</u>	<u>Result</u>	<u>Biological Reference Intervals</u>	<u>Method</u>
CUE(COMPLETE URINE EXAMINATION)				
<u>PHYSICAL EXAMINATION</u>				
VOLUME	Urine	20ML		
COLOUR		PALE YELLOW	PALE YELLOW	
APPEARANCE		CLEAR	CLEAR	
DEPOSIT		ABSENT	ABSENT	
<u>CHEMICAL EXAMINATION</u>				
SPECIFIC GRAVITY	Urine	1.010	1.000 - 1.030	Dipstick
PH		5.0	5.0 - 8.0	Dipstick
PROTEIN		NEGATIVE	NEGATIVE	Dipstick/Heat coagulation test
GLUCOSE		ABSENT	ABSENT	Dipstick/Benedict's test
UROBILINOGEN		NORMAL	NORMAL	Dipstick
KETONE		NEGATIVE	NEGATIVE	Dipstick/Rothera's Nitroprusside test.
BILIRUBIN		NEGATIVE	NEGATIVE	Dipstick/Fouchet's test
BILE SALT		NEGATIVE	NEGATIVE	Hay's sulphur powder test
BILE PIGMENT		NEGATIVE	NEGATIVE	Fouchet test
NITRITE		NEGATIVE	NEGATIVE	Dipstick
LEUCOCYTE ESTERASE		NEGATIVE	NEGATIVE	
<u>MICROSCOPIC EXAMINATION</u>				
PUS CELLS	Urine	3-4	0 - 5 /hpf	MICROSCOPIC EXAMINATION
RBC		NIL	0 - 5 /hpf	MICROSCOPIC EXAMINATION
EPITHELIAL CELLS		OCCASIONAL	0 - 5 /hpf	MICROSCOPIC EXAMINATION
CRYSTALS		NIL	NIL	MICROSCOPIC EXAMINATION
CASTS		NIL	NIL	MICROSCOPIC EXAMINATION
BACTERIA		ABSENT		MICROSCOPIC EXAMINATION
YEAST		ABSENT		MICROSCOPIC EXAMINATION
AMORPHOUS DEPOSITS		ABSENT		MICROSCOPIC EXAMINATION
SPERMATOZOA				MICROSCOPIC EXAMINATION
MUCUS THREAD		ABSENT		MICROSCOPIC EXAMINATION
NOTE		Microscopic examination of urine is carried out on centrifuged urinary sediment.		





MEDICOVER HOSPITALS

DEPARTMENT OF LABORATORY

NAVI MUMBAI

Patient Name : Mr. RAJESH KUMAR CHAUBEY	Age / Gender : 37 Y(s)/Male
Bill No/ UMR No : NMBC65993/NMU0050601	Referred By : Dr. DMO
Received Dt : 11-Apr-24 11:36 am	Report Date : 11-Apr-24 03:40 pm

Parameters

Specimen

Result

Biological Reference In Method

*** End Of Report ***





DEPARTMENT OF LABORATORY

NAVI MUMBAI

Patient Name : Mr. RAJESH KUMAR CHAUBEY	Age / Gender : 37 Y(s)/Male
Bill No/ UMR No : NMBC65993/NMU0050601	Referred By : Dr. DMO
Received Dt : 11-Apr-24 11:36 am	Report Date : 11-Apr-24 03:00 pm

FINAL REPORT

<u>Parameter</u>	<u>Specimen</u>	<u>Result Values</u>	<u>Biological Reference</u>	<u>Method</u>
COMPLETE BLOOD COUNT				
RBC				
R B C COUNT	EDTA Blood	4.43	4.5 - 5.5 $10^6/\mu\text{L}$	
HEMOGLOBIN		13.7	13.0 - 17.0 g/dl	
PCV/HCT		41.8	40 - 50 %	
MCV		94.4	83 - 101 fl	
MCH		30.9	27 - 32 pg	
MCHC		32.8	31.5 - 34.5 g/dL	
RDW(cv)		14.6	11.6 - 14.0 %	
PLATELETS				
PLATELET COUNT	EDTA Blood	169	150 - 400 $10^3/\mu\text{L}$	
MPV		12.5	7.5 - 11.5 fl	
WBC				
TC (TOTAL LEUCOCYTE COUNT)	EDTA Blood	7.73	4.0 - 11.0 $10^3/\mu\text{l}$	
DIFFERENTIAL COUNT				
NEUTROPHILS	EDTA Blood	62	40 - 80 %	
LYMPHOCYTES		30	20 - 40 %	
MONOCYTES		04	02 - 10 %	
EOSINOPHILS		04	00 - 06 %	
BASOPHILS		00	00 - 01 %	
ESR	CITRATED BLOOD	25	0 - 10 mm/1st hour	WESTERGREN'S METHOD

*** End Of Report ***





DEPARTMENT OF LABORATORY

NAVI MUMBAI

Patient Name : Mr. RAJESH KUMAR CHAUBEY	Age / Gender : 37 Y(s)/Male
Bill No/ UMR No : NMBC65993/NMU0050601	Referred By : Dr. DMO
Received Dt : 11-Apr-24 11:37 am	Report Date : 11-Apr-24 01:28 pm

FINAL REPORT

<u>Parameter</u>	<u>Specimen</u>	<u>Result Values</u>	<u>Biological Reference</u>	<u>Method</u>
FBS (FASTING BLOOD GLUCOSE WITH URINE GLUCOSE)				
FASTING BLOOD GLUCOSE		90	Normal Range : 70 - 99 mg/dL	Hexokinase
T3,T4 AND TSH				
T3		111.4	70 - 204 ng/dL	Method : ECLIA
T4		8.79	5.1 - 14.1 ug/dL	Method : ECLIA
TSH(THYROID STIMULATING HORMONE)		2.68	0.270 - 4.20 uIU/mL	Method : ECLIA
SERUM CREATININE				
CREATININE		0.97	0.8 - 1.3 mg/dl	Method : jaffe
BUN / CREATININE RATIO				
BUN (Blood Urea Nitrogen.)		9	7.0 - 21.0 mg/dL	Calculated
SERUM CREATININE		0.97	0.8 - 1.3 mg/dL	
BUN / CREATININE RATIO		9.3	10 - 20	
LFT(LIVER FUNCTION TEST)				
TOTAL BILIRUBIN		0.6	< 1.2 mg/dL	Method : Diazo Method
DIRECT BILIRUBIN		0.2	<= 0.20 mg/dL	Method: Diazo Method
INDIRECT BILIRUBIN		0.4	<= 1.0 mg/dL	
SGPT (ALT)		93	<= 41 U/L	Method : UV without P5P
SGOT (AST)		50	<= 40 U/L	Method : UV without P5P
ALKALINE PHOSPHATASE (ALP)		77	40 - 129 U/L 35 - 105 U/L	Method : PNPP, AMP Buffer - IFCC Ref.
TOTAL PROTEINS		7.5	6.0 - 8.0 g/dL	Method : Biuret method
SERUM ALBUMIN		4.7	3.5 - 5.2 g/dL	Method : Bromcresol Green (BCG)
GLOBULINS		2.8	2.5 - 3.5 g/dL	
A/G RATIO		1.68	1.2 - 2.5	
GAMMA GLUTAMYL TRANSFERASE(GGT)		31	10 - 71 U/L	Method : G-glutamyl-carboxy-nitr oanilide - IFCC Ref.
BUN(BLOOD UREA NITROGEN)				
BUN (Blood Urea Nitrogen.)		9	7.0 - 21.0 mg/dL	Calculated
TOTAL PROTEIN				
TOTAL PROTEINS		7.5	6.0 - 8.0 g/dL	Method : Biuret method





MEDICOVER HOSPITALS

DEPARTMENT OF LABORATORY

NAVI MUMBAI

Patient Name : Mr. RAJESH KUMAR CHAUBEY	Age / Gender : 37 Y(s)/Male
Bill No/ UMR No : NMBC65993/NMU0050601	Referred By : Dr. DMO
Received Dt : 11-Apr-24 11:36 am	Report Date : 11-Apr-24 04:37 pm

<u>Parameters</u>	<u>Specimen</u>	<u>Result</u>	<u>Biological Reference In Method</u>
LIPID PROFILE			
TOTAL CHOLESTEROL		229	Desirable : : < 200 mg/dL Borderline High : : 200 - 239 mg/dL High risk : > 240 mg/dL METHOD : Enzymatic colorimetric
HDL CHOLESTEROL		43	Low : : < 40 mg/dL High : : > 60 mg/dL Homogeneous enzymatic colorimetric
LDL CHOLESTEROL		159	Optimal : - < 100 mg/dL Near Optimal : 100 - 129 mg/dL Borderline High : 130 - 159 mg/dL High : 160 - 189 mg/dL Very High : - > 190 mg/dL Direct-Enzymatic colorimetric
VLDL		29	
SERUM TRYGLYCERIDES		144	< 150 mg/dL Borderline High : 150 - 199 mg/dL High : 200 - 499 mg/dL METHOD: Enzymatic colorimetric
CHO/HDL RATIO		5.33	Normal : - < 3.5 High Risk : - > 5.0
LDL/HDL RATIO		3.7	
SERUM URIC ACID		8.5	3.4 - 7.0 mg/dL uricase

*** End Of Report ***

Lab Incharge

Chandra
Dr. VISHAL MEHROTRA, MD Pathology
Head, Laboratory Services

Verified By : : 022633

Test results related only to the item tested.

No part of the report can be reproduced without written permission of the laboratory.



Patient ID:	NMU0050601	Patient Name:	RAJESH KUMAR CHAUBEY
Age:	37 Years	Sex:	M
Accession Number:	NMBC65993	Modality:	US
Referring Physician:	DR.DMO	Study:	USG ABDOMEN WHOLE
Study Date:	11-Apr-2024		

ULTRASOUND EXAMINATION OF ABDOMEN & PELVIS

The Liver is mildly enlarged in size (16.2 cm) and shows mild increase in parenchymal reflectivity. No focal lesion is seen. The Hepatic veins appear normal. There is no IHBR dilatation. The portal vein appears normal.

The gall bladder is physiologically distended with normal wall thickness. There is no evidence of gallstones. C.B.D. is of normal caliber.

The Pancreas is normal in size and shows homogeneous reflectivity.

The spleen is normal size. It measures 10.4 cm in long axis. No focal lesion is seen.

The Right renal fossa is empty.

Left kidney is normal in position and size. It show normal cortical reflectivity and cortico-medullary distinction.

The Left Kidney measures 11.3 x 5.1 cm.

A 3.0 mm sized non-obstructive calculus is seen at the upper pole of left kidney.

There is no evidence of hydronephrosis or mass noted.

There is no evidence of ascites or para aortic lymphadenopathy.

The Urinary bladder is adequately distended and shows normal wall thickness. No evidence of any intraluminal mass or calculi.

The Prostate gland is normal in size.

It has smooth outlines and normal reflectivity.

It measures 3.5 x 3.4 x 3.3 cm corresponding to an estimated weight of 20.7 gms.

IMPRESSION:

- **Hepatomegaly with fatty infiltration.**
- **Solitary left kidney with small non-obstructive calculus.**

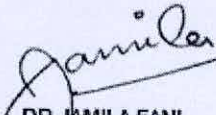

DR JAMILA FANI
Consultant Radiologist
MBBS, MD

Date: 11-Apr-2024 13:49:22

Patient ID:	NMU0050601	Patient Name:	RAJESH KUMAR CHAUBEY
Age:	37 Years	Sex:	M
Accession Number:	NMBC65993	Modality:	DX
Referring Physician:	DR.DMO	Study:	CHEST
Study Date:	11-Apr-2024	Study Time:	12:13:58

X RAY CHEST PA VIEW

Both lungs are clear.

The frontal cardiac dimensions are normal.

The pleural spaces are clear.

Both hilar shadows are normal in position and density.

No diaphragmatic abnormality is seen.

The soft tissues and bony thorax are normal.

Impression:

No significant abnormality is seen.

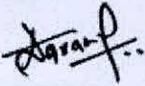

DR. ANUPKUMAR AGRAWAL
Consultant & HOD Radiology
MBBS, MD

Date: 11-Apr-2024 15:09:15

MEDICAL HEALTH CHECK- UP ASSESMENT FORM

NAME : Mr / Mrs Rajesh Chaudhary

DATE: 11/04/2024

AGE : 37

SEX: Male / Female

NMU: NMU00050601

DOCTOR'S NAME:
Health checkup

TEMP :	<u>96</u>	° f	BP :	<u>120/80</u>	mmHg
PULSE :	<u>66</u>	b/m	HEIGHT :	<u>163</u>	cm
RR :	<u>20</u>	b/m	WEIGHT :	<u>81.5</u>	kg
SPO2 :	<u>99</u>	%	HGT:	<u>-</u>	

REMARK:



DEPARTMENT OF OPHTHALMOLOGY

MEDICOVER HOSPITALS

DATE: 11/04/24

PATIENT NAME: Mrs. Pooja Chabey AGE / SEX: 31 / M NAVI MUMBAI

UMR NO: N000050601

	RE	LE
VA (DISTANCE)	6/18	6/18p.
VA (NEAR)	N6	N6
COLOUR VISION	Normal	Normal

		SPHERE	CYLINDER	AXIS	VA
MRx	O D	+ -	- 0.75	80°	6/6
	O S	+ -	- 1.25	90°	6/6

HISTORY :

— NO H/O systemic illness (DM, HTN)

— NO H/O spectacle use

— NO H/O Ocular trauma Allergies & surgeries

OCULAR FINDINGS :

(BE) - Ant seg WNL

(undilated) Disc < 0.3
0.3

ADVICE:

Refresh Tears 4x4 qd 1777 X/month

AS
DR. ANUSHREE VANIKAR

