

HEALTH CHECK UP

Name : Ankit Kumar

Date : 11/5/24

Age : 35

Sex : Male / Female

Marital status : Married / Single

PERSONAL HISTORY

Habits : Smoking / Tobacco & Snuff / Alcohol No

Drug allergy if any :

Medical : MI

Surgical :

Height 174 cm Weight 85 Kg. BP 100/70 Pulse 56

Vision : Rt 6/9 Lt 6/6 With Spectacles Rt. Lt.

Colour Vision : Normal / Abnormal Near Vision NIG BE

FAMILY HISTORY

Father Mother Siblings

CVS : Heart Sound Normal Murmurs Absent Thrills Absent

RS : Rate /mt Breath sounds Normal Adventitious Absent

ABDOMEN : Tenderness Absent Rigidity Absent Bowel sound Normal

Liver NAD Kidney NAD Hernia Absent

CNS : Cranial Nerves NAD Sensory System NAD Motor System NAD

ENT NAD

Remarks

Dr. Bharti Jeswani
MBBS

Dr. Seema Kale
MBBS, MD

Dr. S. K. Suri
MBBS

Dr. Meenakshi
MBBS

HOME SAMPLE COLLECTION FACILITY AVAILABLE

Licensee : Bharti Medicare Pvt. Ltd. The Apollo Clinic, C-70, Major Sudesh Kumar Marg, Opp. Madhav Park, Near Main Market, Rajouri Garden, New Delhi-110 027
Phone : (011) 2591 8222 / 8333 / 8444, 9811061009, E-mail : rajourigarden@theapolloclicin.com, Website : www.apolloclicinrajourigarden.com

MSME UAM NO. : DL11E0021531

ID: 528

11-05-2024 12:11:19

ankit kumar
Male 35years
174cm 85kg 100/70 mmHg
Req. No. :
Room No. : 5

HR	: 46	bpm
P	: 98	ms
PR	: 150	ms
QRS	: 82	ms
QT/QTcBz	: 406/355	ms
P/QRS/T	: 93/4/24	°
RV5/SV1	: 1.729/0.859	mV

Diagnosis Information:
Sinus bradycardia
Normal ECG except for rate

Report Confirmed by:



Patient Name	: Mr. Ankit Kumar	MR No	: FRAJ.0000247392
Age/Sex	: 35 Y/M	Visit No	: FRAJOPV122947
Pres Doctor	:	Bill Date	: 11-05-2024 11:09
Ref.by	: SELF	Report Date	: 11-05-2024 13:01

ULTRASOUND WHOLE ABDOMEN

LIVER: Liver is normal in shape, size and echotexture. No focal intra-hepatic lesion detected. Intra-hepatic biliary radicals are not dilated. Portal vein is normal in calibre.

GALL BLADDER: Gall bladder is well visualized. Its wall thickness is normal. No calculus or mass lesion is seen in gall bladder. Common bile duct is normal (not dilated).

PANCREAS: Pancreas appears normal in size and echopattern.

SPLEEN: Spleen appears normal in size and echopattern.

KIDNEYS: Both kidneys are normal in position, size and outline. Cortico-medullary differentiation of both kidneys is maintained. Central sinus echoes are compact. No calculus / hydronephrosis seen.

Visualised parts of retroperitoneum do not show any lymphadenopathy.

URINARY BLADDER: Urinary bladder is well distended and shows clear contents.

PROSTATE: Prostate is normal in shape, size and echotexture.

No free fluid detected.

IMPRESSION:- NORMAL STUDY

To be correlate clinically.

Dr. Shailza Minocha
Consultant Radiologist.

Disclaimer: Renal calculi less than 5mm could be missed on an Ultrasound. NCCT KUB is the modality of choice for the same.

Patient Name : Mr. Ankit Kumar
Age/Sex : 35 Y/M
Pres Doctor :
Ref.by : SELF

MR No : FRAJ.0000247392
Visit No : FRAJOPV122947
Bill Date : 11-05-2024 11:09
Report Date : 12-05-2024 13:24

X-RAY CHEST PA VIEW

- Both lungs fields do not show any active parenchymal lesion.
- Both costophrenic angles are normal.
- B/L hila appear normal in size & density.
- Both domes of diaphragm are normal.
- Cardiac silhouette appears normal.
- Visualised soft tissues and bony cage appear normal.

IMPRESSION:- NORMAL STUDY.

To be correlate clinically.

Dr. Rahul Gera
Consultant Radiologist.

NAME: MR ANKIT KUMAR
REF :

AGE: 35 / Sex / M
DATE 11/05 /2024

ECHO ADULT (COLOUR DOPPLER)

DIMENSIONS		NORMAL	DIMENSIONS		NORMAL
Ao (ed)	34.0 mm	(1.5 cm/m ²)	IVS (Ed)	10.1 mm	(0.6-1.2cm)
LA (es)	37.0 mm	(1.5 cm/m ²)	LVPW (Ed)	10.0 mm	(.6-1.1cm)
RVID (ed)	Normal	(0.9cm/m ²)	EF	64.0 %	(0.62-0.85)
LVID (ed)	44 .0 mm	(2.6-3.4 cm/m ²)	FS	30.0	
LVID (es)	27.0 mm				

MORPHOLOGICAL DATA

Mitral Valve Normal

Interatrial Septum Normal

Aortic Valve Normal

Interventricular Septum Normal

Tricuspid Valve Normal

Pulmonary Artery Normal

Pulmonary Valve Normal

Aorta Normal

Right Ventricle Normal

Right Atrium Normal

Left Ventricle Normal

Left Atrium Normal

Pericardium Normal

Colour Doppler TRACE MR, MILD TR, NO PAH, IVC NORMAL, LV DIASTOLIC FUNCTION NORMAL

Wall motion Normal

IMPRESSION : ALL CHAMBERS ARE NORMAL IN SIZE, NO RWMA, LVEF ~ 64 %,
TRACE MR, MILD TR, NO PAH, IVC NORMAL, RV FUNCTION NORMAL.

THE APOLLO CLINIC
Rajouri Garden
Dr. Seema Kale
MD - 8 MD
DMC Reg No-14927
DR SEEMA KALE MD
SEN. (PHYSICIAN)

• CLINICAL CORRELATION IS ESSENTIAL FOR FINAL DIAGNOSIS. • IF THE TESTS RESULTS ARE UNEXPECTED PLEASE CONTACT THE LABORATORY.
• ALL THE CONGENITAL ANAMOLIES IN THE FETUS MAY NOT BE DIAGNOSED IN ULTRASONOGRAPHY. • THIS REPORT IS NOT VALID FOR MEDICOLEGAL PURPOSE.

Licensee : Bharti Medicare Pvt. Ltd. The Apollo Clinic, C-70, Major Sudesh Kumar Marg, Opp. Madhav Park, Near Main Market, Rajouri Garden, New Delhi-110 027
Phone : (011) 2591 8222 / 8333 / 8444, 9811061009, E-mail : rajourigarden@theapolloclinic.com, Website : www.apolloclinicrajourigarden.com

MSME UAM NO. : DL11E0021531

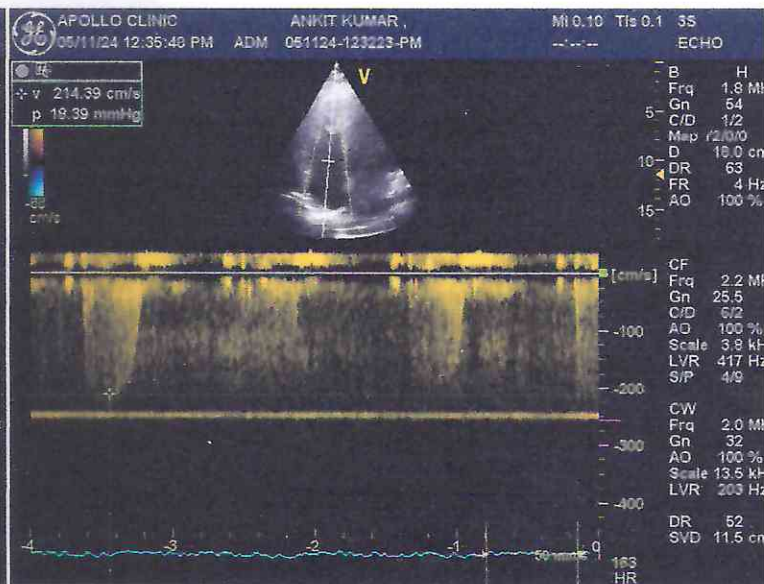
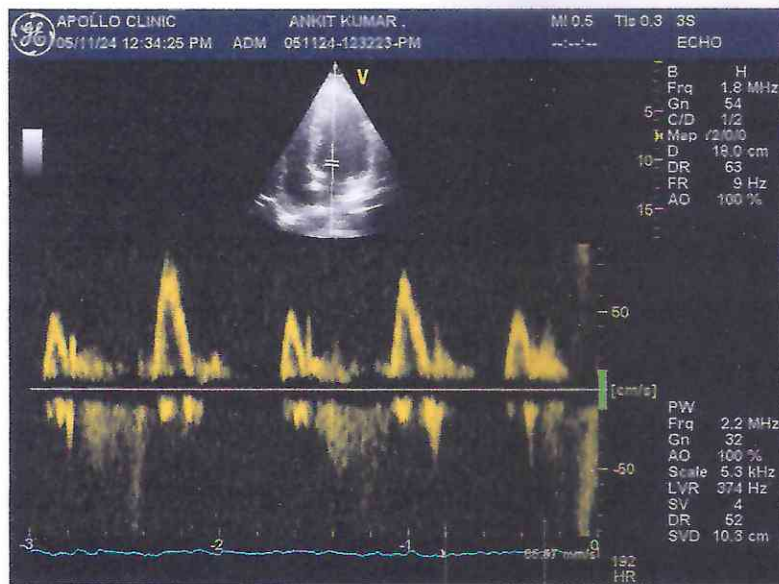
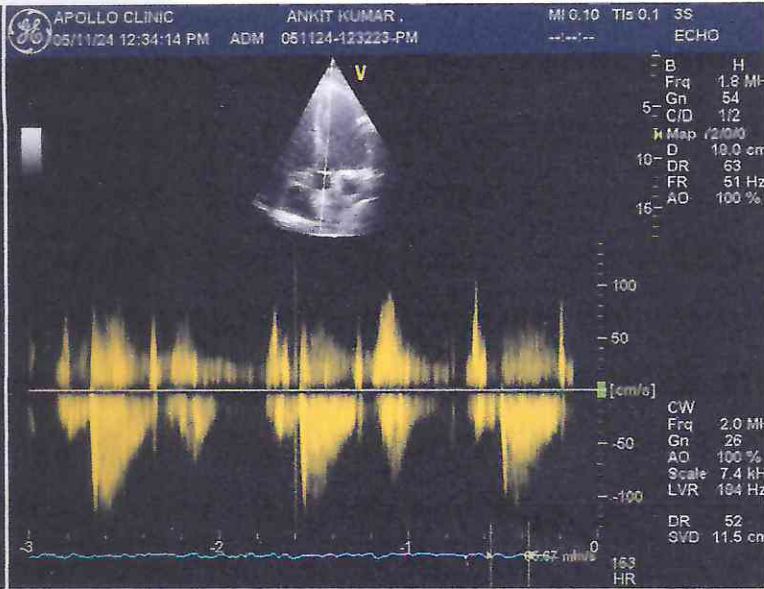

Patient Name : Mr. Ankit Kumar
UHID/MR No. : FRAJ.0000247392
Visit Date : 11-05-2024 11:07
Sample Collected on : 11-05-2024 11:26
Sample No : WHB1430836
Ref Doctor : SELF
Emp/Auth/TPA ID : 24324
Sponsor Name : MEDIWHEELS HEALTH CARE

Age / Gender : 35Y/Male
OP Visit No : FRAJOPV122947
Reported on : 11-05-2024 14:50
Specimen : Whole Blood (Edta)
Pres Doctor: :

DEPARTMENT OF LABORATORY MEDICINE

TEST NAME	RESULT	BIOLOGICAL REFERENCE INTERVALS	UNITS
COMPLETE BLOOD COUNT			
Hb (Haemoglobin) Method: Non Cyanide	13.2	13 - 18	gm/dl
PCV/Haematocrit Method: RBC pulse height detect	40.3	40 - 50	%
ESR. Method: Westergren's Method	12	0 - 20	mm/1st Hr
TLC Method: DC Detection Method	7900	4000 - 10000	/cumm.
RBC COUNT. Method: DC Detection Method	4.28*	5 - 6	Million/cmm
PLATELET COUNT Method: DC Detection Method	1.51	1.5 - 4.1	lakh/cumm.
MCV Method: Derived	94.3	77 - 98	fl
MCH Method: Derived	30.9	27 - 32	pg
MCHC Method: Derived	32.8	31.5 - 34.5	gm/dl
NEUTROPHIL Method: Microscopy	78*	40 - 70	%
LYMPHOCYTE Method: Microscopy	17*	20 - 40	%
EOSINOPHIL Method: Microscopy	02	1.0 - 6.0	%
MONOCYTE Method: Microscopy	03	2.0 - 10.0	%
BLOOD GROUP AND RH TYPE			
ABO Group	AB		
RH	Positive		

End of the report

Results are to be correlated clinically

Lab Technician / Technologist
Dr. Prashant

 Dr. Prashant Purwar
 MBBS, DCP
 Consultant Pathologist



• CLINICAL CORRELATION IS ESSENTIAL FOR FINAL DIAGNOSIS. • IF THE TESTS RESULTS ARE UNEXPECTED PLEASE CONTACT THE LABORATORY.
 • ALL THE CONGENITAL ANAMOLIES IN THE FETUS MAY NOT BE DIAGNOSED IN ULTRASONOGRAPHY. • THIS REPORT IS NOT VALID FOR MEDICOLEGAL PURPOSE.

Licensee : Bharti Medicare Pvt. Ltd. The Apollo Clinic, C-70, Major Sudesh Kumar Marg, Opp. Madhav Park, Near Main Market, Rajouri Garden, New Delhi-110 027
 Phone : (011) 2591 8222 / 8333 / 8444, ☎ 9811061009, E-mail : rajourigarden@theapolloclinic.com, Website : www.apolloclinicrajourigarden.com

MSME UAM NO. : DL11E0021531

Patient Name : Mr. Ankit Kumar
UHID/MR No. : FRAJ.0000247392
Visit Date : 11-05-2024 11:07
Sample Collected on : 11-05-2024 11:26
Sample No : PLF1358136
Ref Doctor : SELF
Emp/Auth/TPA ID : 24324
Sponsor Name : MEDIWHEELS HEALTH CARE

Age / Gender : 35Y/Male
OP Visit No : FRAJOPV122947
Reported on : 11-05-2024 17:02
Specimen : Plasma(Fluoride)
Pres Doctor: :

DEPARTMENT OF LABORATORY MEDICINE

TEST NAME	RESULT	BIOLOGICAL REFERENCE INTERVALS	UNITS
GLUCOSE - (FASTING)			
GLUCOSE - (FASTING) Method: (GOD-POD).	99	70 - 110	mg/dL
GLUCOSE - (POST PRANDIAL)			
GLUCOSE - (POST PRANDIAL) Method: (GOD-POD)	115	70-140	mg/dl
GLYCOSYLATED HEMOGLOBIN (HBA1C)			
GLYCOSYLATED HEMOGLOBIN (HBA1C) - WHOLE BLOOD Method: BORONATE AFFINITY	5.4	4.2 - 6.0	%
LIPID PROFILE TEST (PACKAGE)			
CHOLESTEROL Method: CHOD - PAP	153	Desirable < 200 Borderline High : 200-239 High : > 240	mg/dl
Triglyceride Method: GPO-PAP	116	50-200	mg/dl
HDL Method: DIRECT	40.9	30 - 50	mg/dl
LDL Method: DIRECT	88.9	60 - 100	mg/dl
VLDL Method: Calculated	23.2	<40	mg/dl
CHOLESTEROL / HDL RATIO Method: Calculated.	3.7	0 - 4.5	
Thyroid Profile 2(Free T4, Free T3 And TSH)			
Serum FT3	4.1	3.2 - 5.9	pmol/l
Serum FT4	13.7	10.6 - 21.0	pmol/l
Serum TSH	4.5	0.38 - 5.0	uIU/ml

End of the report

Results are to be correlated clinically

 Lab Technician / Technologist
 Rakesh

 Dr. Prashant Purwar
 MBBS, DCP
 Consultant Pathologist

• CLINICAL CORRELATION IS ESSENTIAL FOR FINAL DIAGNOSIS. • IF THE TESTS RESULTS ARE UNEXPECTED PLEASE CONTACT THE LABORATORY.
 • ALL THE CONGENITAL ANAMOLIES IN THE FETUS MAY NOT BE DIAGNOSED IN ULTRASONOGRAPHY. • THIS REPORT IS NOT VALID FOR MEDICOLEGAL PURPOSE.

Licensee : Bharti Medicare Pvt. Ltd. The Apollo Clinic, C-70, Major Sudesh Kumar Marg, Opp. Madhav Park, Near Main Market, Rajouri Garden, New Delhi-110 027
 Phone : (011) 2591 8222 / 8333 / 8444, 📞 9811061009, E-mail : rajourgarden@theapolloclicin.com, Website : www.apolloclicinrajourgarden.com

MSME UAM NO. : DL11E0021531

Patient Name : Mr. Ankit Kumar
UHID/MR No. : FRAJ.0000247392
Visit Date : 11-05-2024 11:07
Sample Collected on : 11-05-2024 11:16
Sample No : SR01951576
Ref Doctor : SELF
Emp/Auth/TPA ID : 24324
Sponsor Name : MEDIWHEELS HEALTH CARE

Age / Gender : 35Y/Male
OP Visit No : FRAJOPV122947
Reported on : 11-05-2024 17:03
Specimen : Serum
Pres Doctor: :

DEPARTMENT OF LABORATORY MEDICINE

TEST NAME	RESULT	BIOLOGICAL REFERENCE INTERVALS	UNITS
LIVER FUNCTION TEST (PACKAGE)			
BILIRUBIN - TOTAL. Method: Jendrassik	0.92	0.1 - 1.3	mg/dl
Bilirubin (Direct)-Serum Method: Diazo.	0.18	0 - 0.3	mg/dl
A/G Method: Calculated	1.4	1.0 - 2.0	
BILIRUBIN - INDIRECT. Method: Calculated.	0.74	<1.1	mg/dl
SGOT /AST Method: IFCC (With P5P)	25.1	0 - 35	U/L
SGPT/ALT Method: IFCC (With P5P)	31.8	0 - 45	U/L
ALKALINE PHOSPHATE Method: AMP BUFFER	72.6	30 - 117	U/L
GGT. Method: SZAZ	11.9	10 - 50	U/L
TOTAL PROTEIN Method: Biuret	6.8	5.8-8.0	g/dl
ALBUMIN Method: BCG	4.0	3.7-5.2	g/dl
GLOBULIN Method: Calculated	2.8	2.5 - 3.5	mg/dL

End of the report

Results are to be correlated clinically

Lab Technician/Technologist
Rakesh

 Dr. Prashant Purwar
 MBBS, DCP
 Consultant Pathologist



Patient Name : Mr. Ankit Kumar
UHID/MR No. : FRAJ.0000247392
Visit Date : 11-05-2024 11:07
Sample Collected on : 11-05-2024 11:16
Sample No : SR01951576
Ref Doctor : SELF
Emp/Auth/TPA ID : 24324
Sponsor Name : MEDIWHEELS HEALTH CARE

Age / Gender : 35Y/Male
OP Visit No : FRAJOPV122947
Reported on : 11-05-2024 17:04
Specimen : Serum
Pres Doctor: :

DEPARTMENT OF LABORATORY MEDICINE

TEST NAME	RESULT	BIOLOGICAL REFERENCE INTERVALS	UNITS
KFT - RENAL PROFILE-SERUM			
UREA Method: Urease	22.5	10-50	mg/dl
Creatinine Method: Jaffe	0.96	0.5 - 1.3	mg/dl
Uric Acid Method: Uricase	5.0	3.5 - 7.2	mg/dl
Sodium(Na) Method: ISE	141.2	136 - 142	mmol/L
Potassium(K) Method: ISE	4.0	3.8 - 5.0	mmol/L
Chloride(Cl) Method: ISE	99.8	95 - 103	mmol/L
Calcium. Method: OCPC	9.5	9.2 - 11.0	mg/dl
Phosphorus Method: Molybdate UV	2.8	2.3 - 4.7	mg/dl

End of the report

Results are to be correlated clinically

Lab Technician / Technologist
Rakesh

Dr. Prashant Purwar
MBBS, DCP
Consultant Pathologist



Patient Name : Mr. Ankit Kumar
UHID/MR No. : FRAJ.0000247392
Visit Date : 11-05-2024 11:07
Sample Collected on : 11-05-2024 11:16
Sample No : UR1063487
Ref Doctor : SELF
Emp/Auth/TPA ID : 24324
Sponsor Name : MEDIWHEELS HEALTH CARE

Age / Gender : 35Y/Male
OP Visit No : FRAJOPV122947
Reported on : 11-05-2024 17:46
Specimen : Urine
Pres Doctor: :

DEPARTMENT OF LABORATORY MEDICINE

URINE ROUTINE EXAMINATION

URINE EXAMINATION TEST REPORT

Test Name	Observed Value	Unit	Reference Range
Urine R/M Examination			
Quantity	30	ml.	
Colour	Pale Yellow		Pale Yellow
Transparency	Clear		Clear
Urine Specific Gravity	1.020		1.005 - 1.030
Dipstick			
pH	6.0		5.5 - 7.5
Dipstick / pH paper			
Chemical Examination			
Protein	Nil		Nil
Dipstick/Heat & acetic acid			
Sugar	Nil		Nil
Dipstick/Benedicts reagent			
Microscopic Examination			
Pus Cells	1-2	/HPF	1-2
RBC'S	Nil	/HPF	Nil
Casts	Nil	/HPF	Nil
Crystals	Nil		Nil
Epithelial Cells	Occasional	/HPF	1-2
Bacteria	Nil	/HPF	Nil

End of the report

Results are to be correlated clinically

Lab Technician / Technologist
 Yogita

Dr. Prashant Purwar
 MBBS, DCP
 Consultant Pathologist



• CLINICAL CORRELATION IS ESSENTIAL FOR FINAL DIAGNOSIS. • IF THE TESTS RESULTS ARE UNEXPECTED PLEASE CONTACT THE LABORATORY.
 • ALL THE CONGENITAL ANOMALIES IN THE FETUS MAY NOT BE DIAGNOSED IN ULTRASONOGRAPHY. • THIS REPORT IS NOT VALID FOR MEDICOLEGAL PURPOSE.

Licensee : Bharti Medicare Pvt. Ltd. The Apollo Clinic, C-70, Major Sudesh Kumar Marg, Opp. Madhav Park, Near Main Market, Rajouri Garden, New Delhi-110 027
 Phone : (011) 2591 8222 / 8333 / 8444, 9811061009, E-mail : rajourigarden@theapolloclinic.com, Website : www.apolloclinicrajourigarden.com

MSME UAM NO. : DL11E0021531