



NABH PRE ACCREDITATION
ENTRY LEVEL HOSPITAL
PEH-2018-0537



**SURANA SETHIA HOSPITAL
AND RESEARCH CENTRE
CHARITABLE**

Chembur | Malad | Bhiwandi | Navi Mumbai

Patient Name : MR. PRAKASH AMIT .
Ordered Loc : Hospital clinic
Referred By : Dr.Bank of Baroda
Class : OPD
Current Loc :
Accession No : 24000787

IP / OP No : 1139179
Gender : Male Age : 35 Y 5 M 28 D
Vch No : 1401396
Received Dt : 13-Jan-2024 14:44
Reported On : 13-Jan-2024 15:40
Sample No : 24001915

COMPLETE HEAMOGRAM (C.B.C.)

<u>TEST DESCRIPTION</u>	<u>OBSERVED VALUE</u>	<u>REFERENCE RANGE</u>	<u>UNITS</u>
Haemoglobin	14.20	11.50 - 16.00	gm/dL
R.B.C.	5.08	4.00 - 6.00	Mill/C.mm.
P.C.V.	44.90	37.00 - 47.00	%
M.C.V.	88.39	78.00 - 100.00	fL
M.C.H.	27.95	27.00 - 31.00	pg
M.C.H.C.	31.63	32.00 - 36.00	%
RDW	14.1	11.0 - 15.0	%
Total W.B.C. Count	7500	4000 - 11000	/C.mm
DIFFERENTIAL COUNT			
Neutrophils	54	40 - 75	%
Eosinophils	2	1 - 6	%
Basophils	0	0 - 1	%
Lymphocytes	42	20 - 45	%
Monocytes	2	1 - 10	%
WBC MORPHOLOGY	Normal		
RBC MORPHOLOGY	Normal		
PLATELET COUNT	234	150 - 450	10 ³ /ul
PLATELETS	Adequate		

** END OF REPORT **

Checked By
Provisional

Authorized By Technician

Printed By : SSSL on 13/01/2024 03:40:19PM

Dr. Pragati Pote
MB, DPB,
(Path & Bact)

A Social Venture of

SURANA CHARITABLE TRUST

Regd. No. E 15635 With Charity Commissioner Mumbai

Income Exemption No. DIT (E) / MC / 80G / 524 / 2009 - 10. 12-A Registration No. TR/31324.

Sumannagar, Sion Trombay Road, Chembur, Mumbai - 400071 **Tel. : 022-3378 3378**

Email: info@suranasethiahospital.in Web. : www.suranasethiahospital.com

Page 1 of 1



NABH PRE ACCREDITATION
ENTRY LEVEL HOSPITAL
PEH-2018-0537



**SURANA SETHIA HOSPITAL
AND RESEARCH CENTRE
CHARITABLE**

Chembur | Malad | Bhiwandi | Navi Mumbai

Patient Name : MR. PRAKASH AMIT .
Ordered Loc : Hospital clinic
Referred By : Dr. Bank of Baroda
Class : OPD
Current Loc :
Accession No : 24000787

IP / OP No : 1139179
Gender : Male Age : 35 Y 5 M 28 D
Vch No : 1401396
Received Dt : 13-Jan-2024 14:44
Reported On : 13-Jan-2024 15:40
Sample No : 24001913

BLOOD GROUP & RH TYPE

TEST DESCRIPTION

OBSERVED VALUE

REFERENCE RANGE\UNITS

BLOOD GROUP & RH TYPE

ABO Group
Rh Factor

"A"
POSITIVE
** END OF REPORT **

Checked By
Provisional

Authorized By Technician

Printed By : SSSL on 13/01/2024 03:40:30PM

Dr. Pragati Pote
MB, DPB,
(Path & Bact)

A Social Venture of

SURANA CHARITABLE TRUST

Regd. No. E 15635 With Charity Commissioner Mumbai
Income Exemption No. DIT (E) / MC / 80G / 524 / 2009 - 10. 12-A Registration No. TR/31324.
Sumannagar, Sion Trombay Road, Chembur, Mumbai - 400071 **Tel. : 022-3378 3378**
Email: info@suranasethiahospital.in Web : www.suranasethiahospital.com



NABH PRE ACCREDITATION
ENTRY LEVEL HOSPITAL
PEH-2018-0537



**SURANA SETHIA HOSPITAL
AND RESEARCH CENTRE
CHARITABLE**

Chembur | Malad | Bhiwandi | Navi Mumbai

Patient Name : MR. PRAKASH AMIT .
Ordered Loc : Hospital clinic
Referred By : Dr.Bank of Baroda
Class : OPD
Current Loc :
Accession No : 24000787

IP / OP No : 1139179
Gender : Male Age : 35 Y 5 M 28 D
Vch No : 1401396
Received Dt : 13-Jan-2024 14:44
Reported On : 13-Jan-2024 15:42
Sample No : 24001917

RENAL FUNCTION TEST

<u>TEST DESCRIPTION</u>	<u>OBSERVED VALUE</u>	<u>REFERENCE RANGE</u>	<u>UNITS</u>
BUN	11.0	6.0 - 21.0	mg/dl
Uric Acid	7.0	3.5 - 7.2	mg/dl
Sodium [Na+]	140	135 - 155	mmol/L
Potassium [K+]	4.2	3.6 - 5.5	mmol/L
Chloride [Cl-]	100	96 - 108	mmol/L
Calcium	9.1	8.4 - 10.2	mg/dl
Phosphorus	2.8	2.5 - 4.5	mg/dl
Serum Alkaline Phosphates	110.0	28.0 - 111.0	IU/L
Serum Proteins Total	7.2	6.0 - 8.2	gm%
Serum Albumin	4.0	3.0 - 5.0	gm%
Serum Globulin	3.20	1.90 - 3.50	gm%
Albumin : Globulin Ratio	1.25	0.90 - 2.00	gm%
Serum Creatinine	0.9	0.5 - 1.5	mg/dl

** END OF REPORT **

Checked By
Provisional

Authorized By Technician

Printed By : SSSL on 13/01/2024 03:42:22PM

Dr. Pragati Pote
MB, DPB,
(Path & Bact)

A Social Venture of
SURANA CHARITABLE TRUST

Regd. No. E 15635 With Charity Commissioner Mumbai
Income Exemption No. DIT (E) / MC / 80G / 524 / 2009 - 10. 12-A Registration No. TR/31324.
Sumannagar, Sion Trombay Road, Chembur, Mumbai - 400071 **Tel. : 022-3378 3378**
Email: info@suranasethiahospital.in Web. : www.suranasethiahospital.com



NABH PRE ACCREDITATION
ENTRY LEVEL HOSPITAL
PEH-2018-0537



**SURANA SETHIA HOSPITAL
AND RESEARCH CENTRE
CHARITABLE**

Chembur | Malad | Bhiwandi | Navi Mumbai

Patient Name : MR. PRAKASH AMIT .
Ordered Loc : Hospital clinic
Referred By : Dr.Bank of Baroda
Class : OPD
Current Loc :
Accession No : 24000787

IP / OP No : 1139179
Gender : Male Age : 35 Y 5 M 28 D
Vch No : 1401396
Received Dt : 13-Jan-2024 14:44
Reported On : 13-Jan-2024 15:42
Sample No : 24001917

LIVER FUNCTION TEST

<u>TEST DESCRIPTION</u>	<u>OBSERVED VALUE</u>	<u>REFERENCE RANGE</u>	<u>UNITS</u>
Total Bilirubin	0.6	0.1 - 1.2	mg/dl
Conjugated (Direct) Bilirubin	0.3	0.0 - 0.3	mg/dl
Unconjugated (Indirect) Bilirubin	0.3	0.1 - 1.0	mg/dL
SGOT	44.0	15.0 - 46.0	U/L
SGPT	74.0	13.0 - 69.0	U/L
Serum Alkaline Phosphates	110.0	28.0 - 111.0	IU/L
Serum Proteins Total	7.2	6.0 - 8.2	gm%
Serum Albumin	4.0	3.0 - 5.0	gm%
Serum Globulin	3.20	1.90 - 3.50	gm%
Albumin : Globulin Ratio	1.25	0.90 - 2.00	gm%
Serum Creatinine	0.9	0.5 - 1.5	mg/dl
G. G. T. P	30.0	0.0 - 45.0	IU/L

** END OF REPORT **

Checked By
Provisional

Authorized By Technician

Printed By : SSSL on 13/01/2024 03:42:22PM

P.Pote
Dr. Pragati Pote
MB, DPB,
(Path & Bact)

A Social Venture of

SURANA CHARITABLE TRUST

Regd. No. E 15635 With Charity Commissioner Mumbai

Income Exemption No. DIT (E) / MC / 80G / 524 / 2009 - 10. 12-A Registration No. TR/31324.

Sumannagar, Sion Trombay Road, Chembur, Mumbai - 400071 **Tel. : 022-3378 3378**

Email: info@suranasethiahospital.in Web. : www.suranasethiahospital.com

Page 2 of 6



NABH PRE ACCREDITATION
ENTRY LEVEL HOSPITAL
PEH-2018-0537



**SURANA SETHIA HOSPITAL
AND RESEARCH CENTRE
CHARITABLE**

Chembur | Malad | Bhiwandi | Navi Mumbai

Patient Name : MR. PRAKASH AMIT .
Ordered Loc : Hospital clinic
Referred By : Dr.Bank of Baroda
Class : OPD
Current Loc :
Accession No : 24000787

IP / OP No : 1139179
Gender : Male Age : 35 Y 5 M 28 D
Vch No : 1401396
Received Dt : 13-Jan-2024 14:44
Reported On : 13-Jan-2024 15:42
Sample No : 24001917

LIPID PROFILE

<u>TEST DESCRIPTION</u>	<u>OBSERVED VALUE</u>	<u>REFERENCE RANGE</u>	<u>UNITS</u>
Total Cholesterol	170	150 - 250	mg%
Triglycerides	89	35 - 160	mg%
HDL Cholesterol	45	30 - 70	mg%
VLDL Cholesterol	17.80	7.00 - 35.00	mg%
LDL Cholesterol	107.20	108.00 - 145.00	mg%
LDL/HDL Ratio	2.38	1.10 - 3.90	
TC/HDL CHOL Ratio	3.78	3.50 - 5.00	

** END OF REPORT **

Checked By
Provisional

Authorized By Technician

Printed By : SSSL on 13/01/2024 03:42:22PM

Pote
Dr. Pragati Pote
MB, DPB,
(Path & Bact)

A Social Venture of

SURANA CHARITABLE TRUST

Regd. No. E 15635 With Charity Commissioner Mumbai

Income Exemption No. DIT (E) / MC / 80G / 524 / 2009 - 10. 12-A Registration No. TR/31324.

Sumannagar, Sion Trombay Road, Chembur, Mumbai - 400071 **Tel. : 022-3378 3378**

Email: info@suranasethiahospital.in Web. : www.suranasethiahospital.com

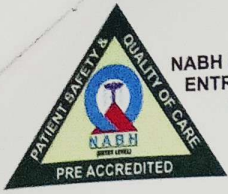

NABH PRE ACCREDITATION
ENTRY LEVEL HOSPITAL
PEH-2018-0537



**SURANA SETHIA HOSPITAL
AND RESEARCH CENTRE
CHARITABLE**

Chembur | Malad | Bhiwandi | Navi Mumbai

Patient Name : MR. PRAKASH AMIT .	IP / OP No : 1139179
Ordered Loc : Hospital clinic	Gender : Male Age : 35 Y 5 M 28 D
Referred By : Dr.Bank of Baroda	Vch No : 1401396
Class : OPD	Received Dt : 13-Jan-2024 14:44
Current Loc :	Reported On : 13-Jan-2024 15:42
Accession No : 24000787	Sample No : 24001917

BLOOD SUGAR F/PP

<u>TEST DESCRIPTION</u>	<u>OBSERVED VALUE</u>	<u>REFERENCE RANGE</u> UNITS
Blood Sugar Fasting (FBS)	104	70 - 110 mg%
Urine Sugar (Fasting)	Absent	
Urine Ketone (Fasting)	Absent	

** END OF REPORT **

Checked By

Provisional

Authorized By Technician

Printed By : SSSL on 13/01/2024 03:42:22PM

Pote
Dr. Pragati Pote
MB, DPB,
(Path & Bact)

A Social Venture of

SURANA CHARITABLE TRUST

Regd. No. E 15635 With Charity Commissioner Mumbai

Income Exemption No. DIT (E) / MC / 80G / 524 / 2009 - 10. 12-A Registration No. TR/31324.

Sumannagar, Sion Trombay Road, Chembur, Mumbai - 400071 **Tel. : 022-3378 3378**

Email: info@suranasethiahospital.in Web. : www.suranasethiahospital.com

Page 4 of 5



NABH PRE ACCREDITATION
ENTRY LEVEL HOSPITAL
PEH-2018-0537



**SURANA SETHIA HOSPITAL
AND RESEARCH CENTRE
CHARITABLE**

Chembur | Malad | Bhiwandi | Navi Mumbai

Patient Name : MR. PRAKASH AMIT .
Ordered Loc : Hospital clinic
Referred By : Dr.Bank of Baroda
Class : OPD
Current Loc :
Accession No : 24000787

IP / OP No : 1139179
Gender : Male Age : 35 Y 5 M 28 D
Vch No : 1401396
Received Dt : 13-Jan-2024 14:44
Reported On : 13-Jan-2024 15:42
Sample No : 24001917

GGTP

TEST DESCRIPTION

OBSERVED VALUE

REFERENCE RANGE UNITS

G. G. T. P

30.0

0.0 - 45.0 IU/L

** END OF REPORT **

Checked By
Provisional

Authorized By Technician

Printed By : SSSL on 13/01/2024 03:42:20PM

Dr. Pragati Pote
MB, DPB,
(Path & Bact)

A Social Venture of

SURANA CHARITABLE TRUST

Regd. No. E 15635 With Charity Commissioner Mumbai

Income Exemption No. DIT (E) / MC / 80G / 524 / 2009 - 10. 12-A Registration No. TR/31324.

Sumannagar, Sion Trombay Road, Chembur, Mumbai - 400071 **Tel. : 022-3378 3378**

Email: info@suranasethiahospital.in Web. : www.suranasethiahospital.com



NABH PRE ACCREDITATION
ENTRY LEVEL HOSPITAL
PEH-2018-0537



**SURANA SETHIA HOSPITAL
AND RESEARCH CENTRE
CHARITABLE**

Chembur | Malad | Bhiwandi | Navi Mumbai

Patient Name : MR. PRAKASH AMIT .	IP / OP No : 1139179
Ordered Loc : Hospital clinic	Gender : Male Age : 35 Y 5 M 28 D
Referred By : Dr.Bank of Baroda	Vch No : 1401396
Class : OPD	Received Dt : 13-Jan-2024 14:44
Current Loc :	Reported On : 13-Jan-2024 15:42
Accession No : 24000787	Sample No : 24001911

URINE ANALYSIS

<u>TEST DESCRIPTION</u>	<u>OBSERVED VALUE</u>	<u>REFERENCE RANGE\UNITS</u>
<u>PHYSICAL EXAMINATION</u>		
Quantity	20 ml	
Colour	Pale yellow	
Appearance	Clear	
Deposit	Absent	
Reaction [PH]	Acidic	
Specific Gravity	1.005	
<u>CHEMICAL EXAMINATION</u>		
Urine Albumin	Absent	
Sugar	Absent	
Ketone Bodies	Absent	
Occult Blood	Absent	
Bile Pigment	Absent	
Bile Salt	Absent	
<u>MICROSCOPIC EXAMINATION</u>		
Red Blood Cells	Absent	00-02
Pus Cells	1 - 2	00-02 / hpf
Epithelial Cells	1 - 2	00-02 / hpf
Casts	Absent	
Crystals	Absent	
Spermatozoa	Absent	
Trichomonas Vaginalis	Absent	
Yeast Cells	Absent	
Amorphous Deposits	Absent	
Bacteria	Absent	

** END OF REPORT **

Checked By

Provisional

Authorized By Technician

Printed By : SSSL on 13/01/2024 03:42:51PM

Dr. Pragati Pote
MB, DPB,
(Path & Bact)

A Social Venture of

SURANA CHARITABLE TRUST

Regd. No. E 15635 With Charity Commissioner Mumbai

Income Exemption No. DIT (E) / MC / 80G / 524 / 2009 - 10. 12-A Registration No. TR/31324.

Sumannagar, Sion Trombay Road, Chembur, Mumbai - 400071 **Tel. : 022-3378 3378**

Email: info@suranasethiahospital.in Web. : www.suranasethiahospital.com



NABH PRE ACCREDITATION
ENTRY LEVEL HOSPITAL
PEH-2018-0537



**SURANA SETHIA HOSPITAL
AND RESEARCH CENTRE
CHARITABLE**

Chembur | Malad | Bhiwandi | Navi Mumbai

NAME : PRAKASH AMIT (35Y/M)
REF. BY : BANK OF BARODA
TEST ASKED : T3-T4-USTSH

SAMPLE COLLECTED AT :
(4000711424), SURANA SETHIA HOSPITAL, SION - TROMBAY
ROAD, SUMAN NAGAR, CHEMBUR, MUMBAI, MAHARASHTRA
400071, 400071

TEST NAME	TECHNOLOGY	VALUE	UNITS	Bio. Ref. Interval.
TOTAL TRIIODOTHYRONINE (T3)	C.M.I.A	106	ng/dL	58-159
TOTAL THYROXINE (T4)	C.M.I.A	5.54	µg/dL	4.87-11.72
TSH - ULTRASENSITIVE	C.M.I.A	1.54	µIU/mL	0.35-4.94

The Biological Reference Ranges is specific to the age group. Kindly correlate clinically.

Method :

T3 - Fully Automated Chemi Luminescent Microparticle Immunoassay
T4 - Fully Automated Chemi Luminescent Microparticle Immunoassay
USTSH - Fully Automated Chemi Luminescent Microparticle Immunoassay

Disclaimer :

Results should always be interpreted using the reference range provided by the laboratory that performed the test. Different laboratories do tests using different technologies, methods and using different reagents which may cause difference in reference ranges and hence it is recommended to interpret result with assay specific reference ranges provided in the reports. To diagnose and monitor therapy doses, it is recommended to get tested every time at the same Laboratory.

Sample Collected on (SCT) : 13 Jan 2024 10:05
Sample Received on (SRT) : 13 Jan 2024 12:52
Report Released on (RRT) : 13 Jan 2024 14:26
Sample Type : SERUM

A Social Venture of
SURANA CHARITABLE TRUST

Regd. No. E 15635 With Charity Commissioner Mumbai
Income Exemption No. DIT (E) / MC / 80G / 524 / 2009 - 10. 12-A Registration No. TR/31324.
Sumannagar, Sion Trombay Road, Chembur, Mumbai - 400071 **Tel. : 022-3378 3378**
Email: info@suranasethiahospital.in Web. : www.suranasethiahospital.com

Dr Shruti MD (Path)

Dr Sumanta Basak, DPB
Page : 1 of 2



NABH PRE ACCREDITATION
ENTRY LEVEL HOSPITAL
PEH-2018-0537



**SURANA SETHIA HOSPITAL
AND RESEARCH CENTRE
CHARITABLE**

Chembur | Malad | Bhiwandi | Navi Mumbai

NAME : PRAKASH AMIT (35Y/M)
REF. BY : BANK OF BARODA
TEST ASKED : HbA1c

SAMPLE COLLECTED AT :
(4000711424), SURANA SETHIA HOSPITAL, SION -
TROMBAY ROAD, SUMAN NAGAR, CHEMBUR,
MUMBAI, MAHARASHTRA 400071, 400071

TEST NAME	TECHNOLOGY	VALUE	UNITS
HbA1c - (HPLC)	H.P.L.C	5.9	%

Bio. Ref. Interval. :

Bio. Ref. Interval.: As per ADA Guidelines
Below 5.7% : Normal
5.7% - 6.4% : Prediabetic
>=6.5% : Diabetic

Guidance For Known Diabetics
Below 6.5% : Good Control
6.5% - 7% : Fair Control
7.0% - 8% : Unsatisfactory Control
>8% : Poor Control

Method : Fully Automated H.P.L.C method

AVERAGE BLOOD GLUCOSE (ABG)	CALCULATED	123	mg/dL
-----------------------------	------------	-----	-------

Bio. Ref. Interval. :

90 - 120 mg/dl : Good Control
121 - 150 mg/dl : Fair Control
151 - 180 mg/dl : Unsatisfactory Control
> 180 mg/dl : Poor Control

Method : Derived from HBA1c values

Please correlate with clinical conditions.

~~ End of report ~~

Sample Collected on (SCT) : 13 Jan 2024 10:05
Sample Received on (SRT) : 13 Jan 2024 12:53
Report Released on (RRT) : 13 Jan 2024 13:50

Sample Type : EDTA

A Social Venture of

SURANA CHARITABLE TRUST

Regd. No. E 15635 With Charity Commissioner Mumbai

Income Exemption No. DIT (E) / MC / 80G / 524 / 2009 - 10, 12-A Registration No. TR/31324.

Sumannagar, Sion Trombay Road, Chembur, Mumbai - 400071 **Tel. : 022-3378 3378**

Email: info@suranasethiahospital.in Web. : www.suranasethiahospital.com

Dr Shruti MD (Path)

Dr Sumanta Basak, DPM

Page : 2 of 2



NABH PRE ACCREDITATION
ENTRY LEVEL HOSPITAL
PEH-2018-0537



**SURANA SETHIA HOSPITAL
AND RESEARCH CENTRE
CHARITABLE**

Chembur | Malad | Bhiwandi | Navi Mumbai

NAME	: MR. AMIT PRAKASH	SEX	: MALE
AGE	: 35 YRS	ID NO.	: 1139179
REF BY	: C/O. BANK OF BARODA	DATE	: 13/01/2024

ULTRASONOGRAPHY OF ABDOMEN AND PELVIS

LIVER

Liver is normal in size, shape and shows diffuse increased echogenicity. No focal lesion is seen. Intra hepatic biliary radicles and portal radicles are normal.

PORTAL VEIN AND C.B.D

Portal vein and C.B.D are normal in course and caliber.

GALL BLADDER

Gall bladder is physiologically distended. Wall thickness is normal. No evidence of calculus or sludge or pericholecystic collection.

SPLEEN

Spleen appears normal size, shape, contour and echogenicity. No abnormal parenchymal mass / lesion. Splenic vein is normal.

PANCREAS

Pancreas is normal in size, shape and position. It shows normal echogenicity. No focal mass lesion or calcification is seen. Pancreatic duct is not dilated

KIDNEYS

Both kidneys are normal in size, shape, position and contour. Parenchymal echogenicity is normal. Cortico-medullary difference is well maintained. No abnormal mass lesion is seen. No evidence of calculus and hydronephrosis in both kidneys.

Right kidney measures 10.8 x 4.6 cm.

Left kidney measures 10.9 x 5.2 cm.

Contd 2/..

A Social Venture of

SURANA CHARITABLE TRUST

Regd. No. E 15635 With Charity Commissioner Mumbai
Income Exemption No. DIT (E) / MC / 80G / 524 / 2009 - 10. 12-A Registration No. TR/31324.
Sumannagar, Sion Trombay Road, Chembur, Mumbai - 400071 **Tel. : 022-3378 3378**
Email: info@suranasethiahospital.in Web. : www.suranasethiahospital.com



NABH PRE ACCREDITATION
ENTRY LEVEL HOSPITAL
PEH-2018-0537



**SURANA SETHIA HOSPITAL
AND RESEARCH CENTRE
CHARITABLE**

Chembur | Malad | Bhiwandi | Navi Mumbai

NAME	: MR. AMIT PRAKASH	SEX	: MALE
AGE	: 35 YRS	ID NO.	: 1139179
REF BY	: C/O. BANK OF BARODA	DATE	: 13/01/2024

:2:

AORTA AND RETROPERITONEUM

Visualized aorta and retroperitoneal vessels are normal in course and caliber.
No evidence of significant lymphadenopathy or free fluid.

URINARY BLADDER

Urinary bladder is well distended. It shows smooth wall and mucosal thickening is normal. No obvious mass lesion or calculus is seen.

PROSTATE

Prostate is normal in size, shape, position and echogenicity. No focal mass lesion is seen. Prostatic capsule is intact.

IMPRESSION:

- **Grade I fatty liver.**
- **No other significant abnormality is detected.**

DR. KETAN KALASKAR
M.D.
Consultant Radiologist
KKRG

A Social Venture of

SURANA CHARITABLE TRUST

Regd. No. E 15635 With Charity Commissioner Mumbai

Income Exemption No. DIT (E) / MC / 80G / 524 / 2009 - 10. 12-A Registration No. TR/31324.

Sumannagar, Sion Trombay Road, Chembur, Mumbai - 400071 **Tel. : 022-3378 3378**

Email: info@suranasethiahospital.in Web. : www.suranasethiahospital.com

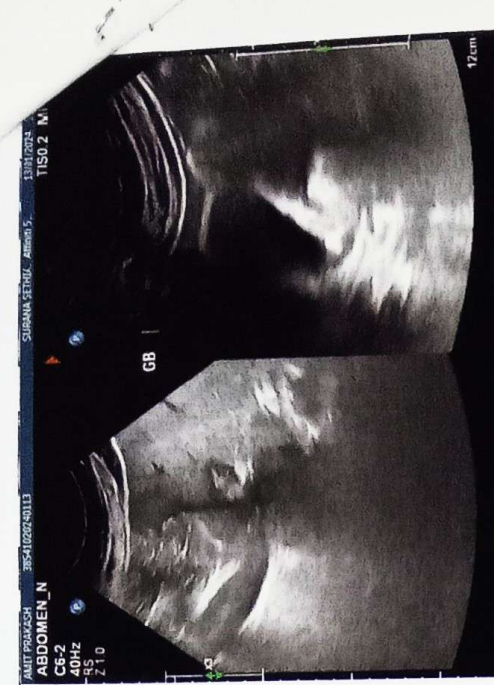



NABH PRE ACCREDITATION
ENTRY LEVEL HOSPITAL
PEH-2018-0537



**SURANA SETHIA HOSPITAL
AND RESEARCH CENTRE
CHARITABLE**

Chembur | Malad | Bhiwandi | Navi Mumbai

NAME	: MR. AMIT PRAKASH	SEX	: MALE
AGE	: 35 YRS	DATE	: 13/01/2024
REF BY	: C/O. BANK OF BARODA		

EXAMINATION: 2D ECHOCARDIOGRAPHY

Conclusion:

1. All chambers normal sized.
2. Good LV function with LVEF = 60 %
3. No regional wall motion abnormality.
4. All valves structurally & functionally normal.
5. IAS / IVS intact.
6. No clot / vegetation / effusion.

Doppler Study:

- No diastolic dysfunction
- No TR. No PH.
- No other valvular regurgitation.
- No signs of high LVEDP.

Impression:

- Normal study.

**Dr. Dinesh Rajpal
MD, Physician
Reg. No.82808.**

A Social Venture of

SURANA CHARITABLE TRUST

Regd. No. E 15635 With Charity Commissioner Mumbai

Income Exemption No. DIT (E) / MC / 80G / 524 / 2009 - 10. 12-A Registration No. TR/31324.

Sumannagar, Sion Trombay Road, Chembur, Mumbai - 400071 **Tel. : 022-3378 3378**

Email: info@suranasetiahospital.in Web. : www.suranasetiahospital.com

Doppler Study:

- Diastolic dysfunction: Normal
- RVOT = Normal mm of Hg.
- LVOT = Normal mm of Hg.
- AR: NO MR: NO PR: NO TR: NO
- Peak / Mean across MV= Normal mm of Hg.
- Peak / mean across AV = 4 mm of Hg.
- MV PHT = Normal
- MVA by PHT = Normal square cm.
- AR PHT = Normal millisecond
- CWD across TV = Normal mm of Hg.
- PASP by TR jet = 33 mm of Hg.

Measurements:

	Measurement	Unit
Aorta		
LA	38	mm
AO	28	mm
ACS	21	mm
Mitral Valve Study		
EPSS	4	mm

	Measurement	Unit
LV study		
IVsd	07	mm
LVIDd	46	mm
LVPWD	08	mm
IVSs	14	mm
LVIDs	31	mm
LVPWa	11	mm
EF %	60	%
% FS		%

A Social Venture of

SURANA CHARITABLE TRUST

Regd. No. E 15635 With Charity Commissioner Mumbai

Income Exemption No. DIT (E) / MC / 80G / 524 / 2009 - 10. 12-A Registration No. TR/31324.

Sumannagar, Sion Trombay Road, Chembur, Mumbai - 400071 **Tel. : 022-3378 3378**

Email: info@suranasethiahospital.in Web. : www.suranasethiahospital.com

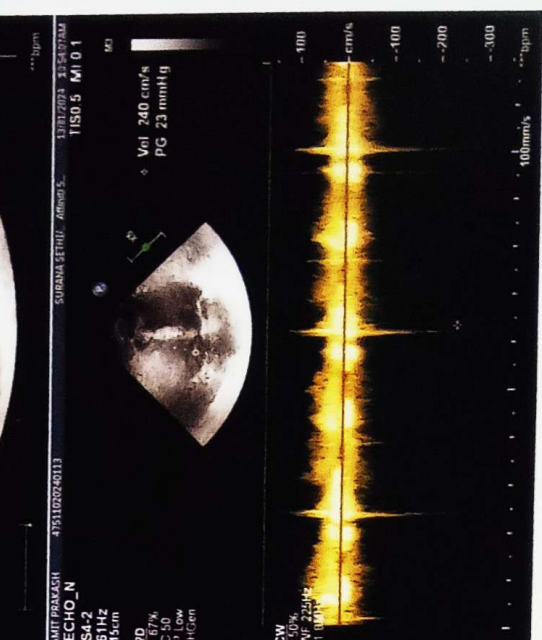
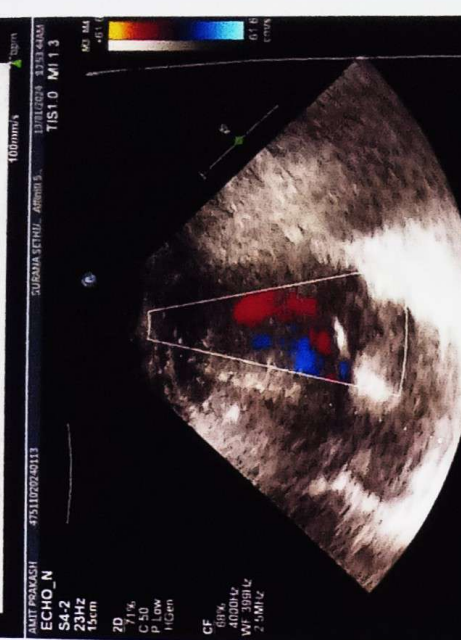
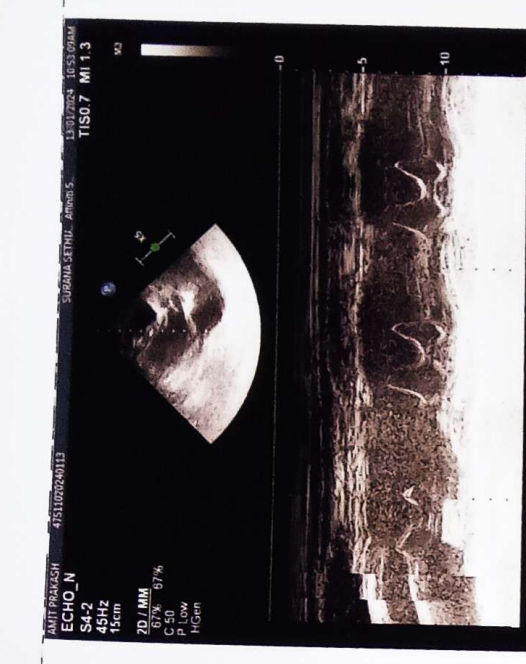
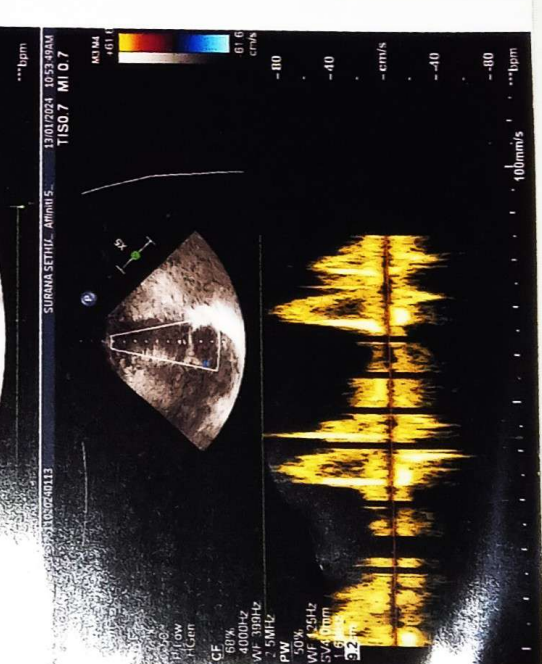



NABH PRE ACCREDITATION
ENTRY LEVEL HOSPITAL
PEH-2018-0537



**SURANA SETHIA HOSPITAL
AND RESEARCH CENTRE
CHARITABLE**

Chembur | Malad | Bhiwandi | Navi Mumbai

NAME	: MR. AMIT PRAKASH	SEX	: MALE
AGE	: 35 YRS	ID NO.	: 1139179
REF BY	: C/O. BANK OF BARODA	DATE	: 13/01/2024

X-RAY CHEST PA VIEW

Protocol :

Computerised radiography of chest PA reveals:

Observation:

- Lung fields appear clear.
- Cardiac silhouette is within normal limits.
- Bilateral costophrenic angles are clear.
- Visualised bones are unremarkable.

Impression:

- **No significant abnormality detected.**

DR. KETAN KALASKAR
M.D.
Consultant Radiologist
KKRG

A Social Venture of

SURANA CHARITABLE TRUST

Regd. No. E 15635 With Charity Commissioner Mumbai

Income Exemption No. DIT (E) / MC / 80G / 524 / 2009 - 10. 12-A Registration No. TR/31324.

Sumannagar, Sion Trombay Road, Chembur, Mumbai - 400071 **Tel. : 022-3378 3378**

Email: info@suranasethiahospital.in Web. : www.suranasethiahospital.com

ID: amit.p

13.01.2024 10:42:38
SURANA HOSPITAL
CHEMBUR
MUMBAI

94 bpm
- / - mmHg

MR. Amit Prakash
Age: 35 yrs / Male
BP: 120/80 mmHg
PR: 81min

Normal sinus rhythm
Normal ECG

QRS
QT / QTcBaz : 324 / 405 ms
PR : 116 ms
P : 94 ms
RR / PP : 638 / 638 ms
P / QRS / T : 37 / 5 / 29 degrees

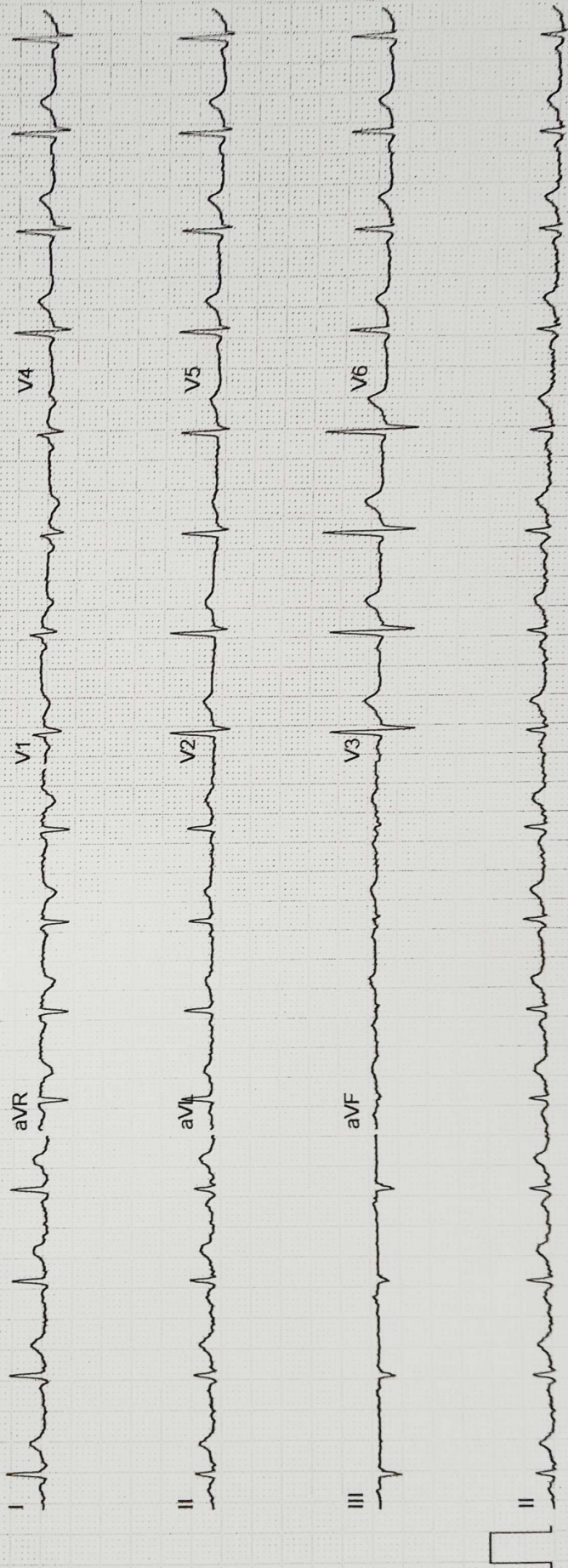

GE MAC2000 1.1 12SL™ v241 25 mm/s 10 mm/mV ADS 0.56-20 Hz 50 Hz 4x2.5x3_25_R1 Unconfirmed

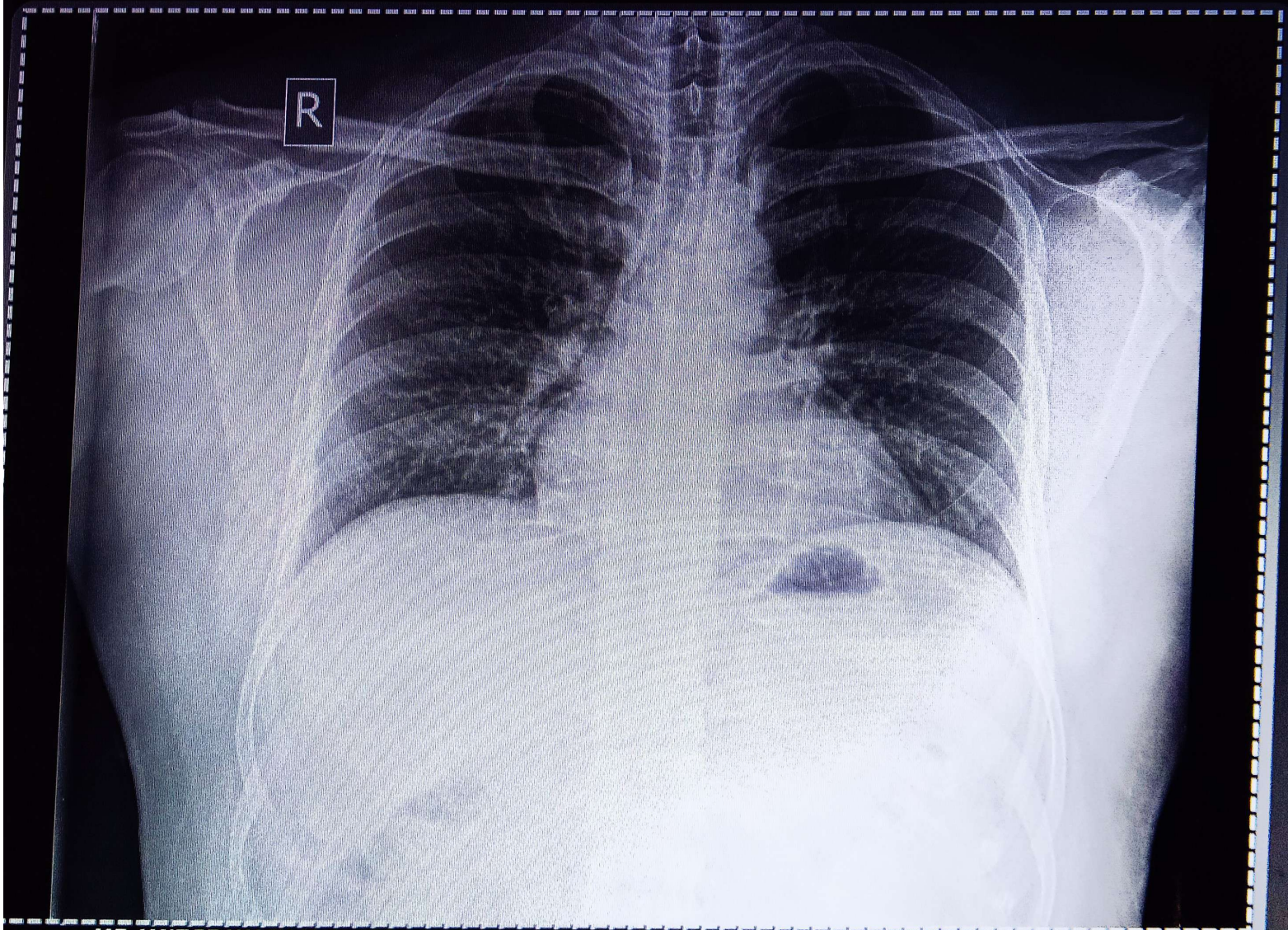

MR.AMIT PRAKASH Male / 35

50.9 % Chest PA

Pat. ID. : OPD-1139179

Ref.Dr. BARODA BANK

13/01/2024 10:26:59 AM

SURANA SETHIA HOSPITAL , CHEMBUR , MUMBAI - 71.