बैंक ऑफ़ बड़ौदा
Bank of Baroda

LETTER OF APPROVAL / RECOMMENDATION

To,

The Coordinator,
Mediwheel (Arcofemi Healthcare Limited)
Helpline number: 011- 41195959

Dear Sir / Madam,

Sub: Annual Health Checkup for the employees of Bank of Baroda

This is to inform you that the following employee wishes to avail the facility of Cashless Annual Health Checkup provided by you in terms of our agreement.

PARTICULARS	EMPLOYEE DETAILS
NAME	MR. PATEL PRATIK GIRISHBHAI
EC NO.	176764
DESIGNATION	BRANCH HEAD
PLACE OF WORK	MOKHASAN
BIRTHDATE	30-11-1988
PROPOSED DATE OF HEALTH CHECKUP	10-02-2024
BOOKING REFERENCE NO.	23M176764100083120E

This letter of approval / recommendation is valid if submitted along with copy of the Bank of Baroda employee id card. This approval is valid from **09-01-2024** till **31-03-2024** The list of medical tests to be conducted is provided in the annexure to this letter. Please note that the said health checkup is a **cashless facility** as per our tie up arrangement. We request you to attend to the health checkup requirement of our employee and accord your top priority and best resources in this regard. The EC Number and the booking reference number as given in the above table shall be mentioned in the invoice, invariably.

We solicit your co-operation in this regard.

Yours faithfully,

Sd/-

Chief General Manager
HRM Department
Bank of Baroda

(Note: This is a computer generated letter. No Signature required. For any clarification, please contact Mediwheel (Arcofemi Healthcare Limited))

बैंक ऑफ़ बड़ौदा
Bank of Baroda

SUGGESTIVE LIST OF MEDICAL TESTS

FOR MALE	FOR FEMALE
CBC	CBC
ESR	ESR
Blood Group & RH Factor	Blood Group & RH Factor
Blood and Urine Sugar Fasting	Blood and Urine Sugar Fasting
Blood and Urine Sugar PP	Blood and Urine Sugar PP
Stool Routine	Stool Routine
Lipid Profile	**Lipid Profile**
Total Cholesterol	Total Cholesterol
HDL	HDL
LDL	LDL
VLDL	VLDL
Triglycerides	Triglycerides
HDL / LDL ratio	HDL / LDL ratio
Liver Profile	**Liver Profile**
AST	AST
ALT	ALT
GGT	GGT
Bilirubin (total, direct, indirect)	Bilirubin (total, direct, indirect)
ALP	ALP
Proteins (T, Albumin, Globulin)	Proteins (T, Albumin, Globulin)
Kidney Profile	**Kidney Profile**
Serum creatinine	Serum creatinine
Blood Urea Nitrogen	Blood Urea Nitrogen
Uric Acid	Uric Acid
HBA1C	HBA1C
Routine urine analysis	Routine urine analysis
USG Whole Abdomen	USG Whole Abdomen
General Tests	**General Tests**
X Ray Chest	X Ray Chest
ECG	ECG
2D/3D ECHO / TMT	2D/3D ECHO / TMT
Stress Test	Thyroid Profile (T3, T4, TSH)
PSA Male (above 40 years)	Mammography (above 40 years) and Pap Smear (above 30 years).
Thyroid Profile (T3, T4, TSH)	Dental Check-up consultation
Dental Check-up consultation	Physician Consultation
Physician Consultation	Eye Check-up consultation
Eye Check-up consultation	Skin/ENT consultation
Skin/ENT consultation	Gynaec Consultation

Fwd: Health Check up Booking Confirmed Request(bobE4761),Package Code-PKG10000474, Beneficiary Code-301030

Pratik Patel <pratik.045@gmail.com>
Fri 09-02-2024 17:19
To:Mokhasan , Gandhinagar Region <DBMSAN@bankofbaroda.com>

H

---------- Forwarded message ---------
From: **Mediwheel** <wellness@mediwheel.in>
Date: Tue, Jan 30, 2024, 15:53
Subject: Health Check up Booking Confirmed Request(bobE4761),Package Code-PKG10000474, Beneficiary Code-301030
To: <pratik.045@gmail.com>
Cc: <customercare@mediwheel.in>

011-41195959

Dear **Pratik Patel**,
We are pleased to confirm your health checkup booking request with the following details.

Booking Date	: 09-01-2024
Hospital Package Name	: Mediwheel Full Body Health Checkup Male Below 40
Patient Package Name	: Mediwheel Full Body Health Checkup Male Below 40
Name of Diagnostic/Hospital	: Aashka Multispeciality Hospital
Address of Diagnostic/Hospital-	: Between Sargassan & Reliance Cross Road, Gandhinagar -0382421
City	: Gandhi Nagar
State	:
Pincode	: 382421
Appointment Date	: 10-02-2024
Confirmation Status	: Booking Confirmed
Preferred Time	: 8:00am-8:30am

Booking Status : Booking Confirmed

Member Information		
Booked Member Name	Age	Gender
Pratik Patel	35 year	Male

Note - Please note to not pay any amount .

Instructions to undergo Health Check:

- Please ensure you are on complete fasting for 10-To-12-Hours prior to check.
- During fasting time do not take any kind of medication, alcohol, cigarettes, tobacco or any other liquids (except Water) in the morning.
- Bring urine sample in a container if possible (containers are available at the Health Check centre).
- Please bring all your medical prescriptions and previous health medical records with you.
- Kindly inform the health check reception in case if you have a history of diabetes and cardiac problems.

For Women:

- Pregnant Women or those suspecting are advised not to undergo any X-Ray test.
- It is advisable not to undergo any Health Check during menstrual cycle.

Request you to reach half an hour before the scheduled time.

In case of further assistance, Please reach out to Team Mediwheel.

Thanks,
Mediwheel Team

You have received this mail because your e-mail ID is registered with This is a system-generated e-mail **Arcofemi Healthcare Limited**, please don't reply to this message.

Please visit to our Terms & Conditions for more informaion. This email is recieved because you are register with us Click here to unsubscribe.

Aashka Hospitals Ltd.
Between Sargasan and Reliance Cross Roads
Sargasan, Gandhinagar - 382421. Gujarat, India
Phone: 079-29750750, +91-7575006000 / 9000
Emergency No.: +91-7575007707 / 9879752777
www.aashkahospitals.in
CIN: L85110GJ2012PLC072647

aashka HOSPITAL

DR. SEJAL J AMIN
B.D.S , M.D.S (PERIODONTIST)
IMPLANTOLOGIST
REG NO: A-12942

UHID: OSP 33237 **Date:** 10/2/24 **Time:**

Patient Name: Ponnuti k bhai Pentel **Age /Sex:** 36/M
Height:
Weight:

Chief Complain:

History: Routine dental check up

Allergy History:

Nutritional Screening: Well-Nourished / Malnourished / Obese

Examination:

Extra oral :

Intra oral – Teeth Present :

Teeth Absent : 7.

Diagnosis:

Rx

No	Dosage Form	Name of drug (IN BLOCK LETTERS ONLY)	Dose	Route	Frequency	Duration

Other Advice:

Important pt

Follow-up:

Consultant's Sign:

Aashka Hospitals Ltd.
Between Sargasan and Reliance Cross Roads
Sargasan, Gandhinagar - 382421. Gujarat, India
Phone: 079-29750750, +91-7575006000 / 9000
Emergency No.: +91-7575007707 / 9879752777
www.aashkahospitals.in
CIN: L85110GJ2012PLC072647

aashka HOSPITAL

PATIENT SAFETY & QUALITY OF CARE NABH ACCREDITED

DR. PRERAK TRIVEDI
M.D. , IDCCM
CRITICAL CARE MEDICINE
REG.NO.G-59493

UHID: OJP 33237	**Date:** 18/02/24	**Time:**	
Patient Name: Pratik Patel		**Height:** 177 . C.M	
Age /Sex: 35yr/M	**LMP:**	**Weight:** 81.3	
History:			
C/C/O: —		**History:** —	
Allergy History: —		**Addiction:** —	
Nutritional Screening: Well-Nourished / Malnourished / Obese			
Vitals & Examination: **Temperature:** **Pulse:** 84/min **BP:** 110/72 mmHg **SPO2:** 98% on RA			
Provisional Diagnosis:			

Advice:

Lipid profile ↑.

Lifestyle modification

Rx

No	Dosage Form	Name of drug (IN BLOCK LETTERS ONLY)	Dose	Route	Frequency	Duration
	Repeat	Lipid profile after 6 months				

Insulin Scale	RBS- hourly	Diet Advice:	
< 150 –	300-350 –	Follow-up:	
150-200 –	350-400 –		
200-250 –	400-450 –	Sign:	
250-300 –	> 450 –		

Aashka Hospitals Ltd.
Between Sargasan and Reliance Cross Roads
Sargasan, Gandhinagar - 382421. Gujarat, India
Phone: 079-29750750, +91-7575006000 / 9000
Emergency No.: +91-7575007707 / 9879752777
www.aashkahospitals.in
CIN: L85110GJ2012PLC072647

aashka HOSPITAL

Prescribed 10-2-24

Routine check up -

S/L B2 - normal

lens - clear.

AC - clear.

Basic stone - 12 years ago.

Adv

Labour old

4 time LBE

P/A - Gravid

Dr

Contrast 226 166 05 0459 LOT D 942 #

Pael, Pratik

10.02.2024 11:43:19 AM
AASHKA HOSPITAL LTD.
SARGASAN
GANDHINAGAR

Location: 1
Order Number:
Indication:
Medication 1:
Medication 2:
Medication 3:

Room:

66 bpm
-- / -- mmHg

Technician:
Ordering Ph:
Referring Ph:
Attending Ph:

QRS :	80 ms	Normal sinus rhythm
QT / QTcBaz :	390 / 408 ms	Normal ECG
PR :	124 ms	
P :	90 ms	
RR / PP :	908 / 909 ms	
P / QRS / T :	55 / 40 / 23 degrees	

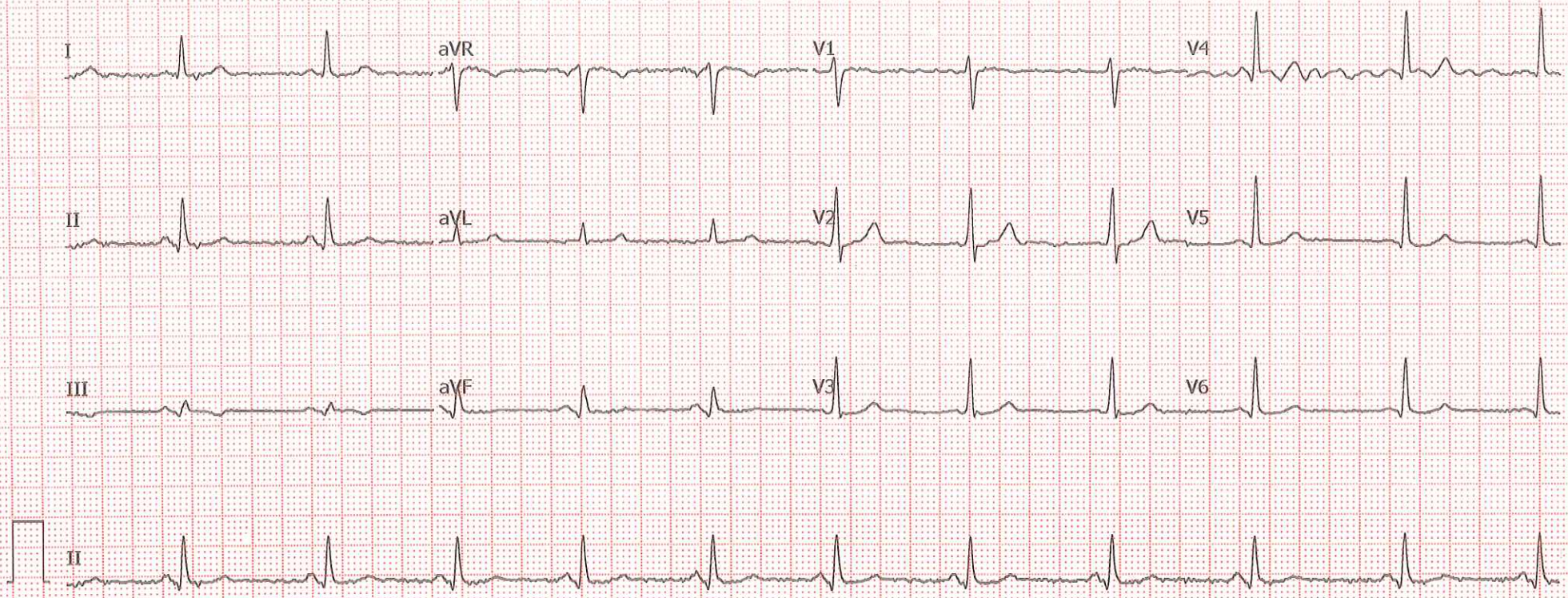

Unconfirmed

GE MAC2000 1.1 12SL™ v241 25 mm/s 10 mm/mV ADS 0.56-20 Hz 50 Hz 4x2.5x3_25_R1 1/1

Neuberg Supratech
REFERENCE LABORATORIES

LABORATORY REPORT

Name : **PRATIK GIRISHBHAI PATEL**	Sex/Age : **Male / 36 Years**	Case ID : **40202200258**
Ref.By : HOSPITAL	Dis. At :	Pt. ID : 3340100
Bill. Loc. : Aashka hospital		Pt. Loc :

Reg Date and Time : 10-Feb-2024 08:52	Sample Type :	Mobile No :
Sample Date and Time : 10-Feb-2024 08:52	Sample Coll. By :	Ref Id1 : OSP33237
Report Date and Time :	Acc. Remarks : Normal	Ref Id2 : O23249966

Abnormal Result(s) Summary

Test Name	Result Value	Unit	Reference Range
Blood Urea Nitrogen (BUN)			
BUN (Blood Urea Nitrogen)	**8.1**	mg/dL	8.90 - 20.60
Haemogram (CBC)			
RBC (Electrical Impedance)	**5.58**	millions/cu mm	4.50 - 5.50
Lipid Profile			
Cholesterol	**237.11**	mg/dL	110 - 200
HDL Cholesterol	**28.4**	mg/dL	48 - 77
Triglyceride	**234.40**	mg/dL	<150
VLDL	**46.88**	mg/dL	10 - 40
Chol/HDL	**8.35**		0 - 4.1
LDL Cholesterol	**161.83**	mg/dL	0.00 - 100.00

Abnormal Result(s) Summary End

Note:(LL-VeryLow,L-Low,H-High,HH-VeryHigh ,A-Abnormal)

Printed On : 10-Feb-2024 14:03

CAP ACCREDITED
COLLEGE of AMERICAN PATHOLOGISTS

Neuberg Supratech Reference Laboratories Private Limited
"KEDAR" Opposite Krupa Petrol Pump, Near Parimal Garden, Ahmedabad - 380006
079-40408181 / 61618181 contact@supratechlabs.com www.neubergsupratech.com

LABORATORY REPORT

Name : **PRATIK GIRISHBHAI PATEL**	Sex/Age : **Male / 36 Years**	Case ID : **40202200258**	
Ref.By : HOSPITAL	Dis. At :	Pt. ID : 3340100	
Bill. Loc. : Aashka hospital		Pt. Loc :	
Reg Date and Time : 10-Feb-2024 08:52	Sample Type : Whole Blood EDTA	Mobile No :	
Sample Date and Time : 10-Feb-2024 08:52	Sample Coll. By :	Ref Id1 : OSP33237	
Report Date and Time : 10-Feb-2024 09:59	Acc. Remarks : Normal	Ref Id2 : O23249966	

HAEMOGRAM REPORT

TEST		RESULTS	UNIT	BIOLOGICAL REF. INTERVAL	REMARKS
HB AND INDICES					
Haemoglobin		15.2	G%	13.00 - 17.00	
RBC (Electrical Impedance)	H	**5.58**	millions/cumm	4.50 - 5.50	
PCV(Calc)		47.43	%	40.00 - 50.00	
MCV (RBC histogram)		85.0	fL	83.00 - 101.00	
MCH (Calc)		27.2	pg	27.00 - 32.00	
MCHC (Calc)		32.0	gm/dL	31.50 - 34.50	
RDW (RBC histogram)		14.70	%	11.00 - 16.00	
TOTAL AND DIFFERENTIAL WBC COUNT (Flowcytometry)					
Total WBC Count		5550	/µL	4000.00 - 10000.00	

	[%]		EXPECTED VALUES	[Abs]		EXPECTED VALUES
Neutrophil	59.0	%	40.00 - 70.00	3275	/µL	2000.00 - 7000.00
Lymphocyte	34.0	%	20.00 - 40.00	1887	/µL	1000.00 - 3000.00
Eosinophil	1.0	%	1.00 - 6.00	56	/µL	20.00 - 500.00
Monocytes	6.0	%	2.00 - 10.00	333	/µL	200.00 - 1000.00
Basophil	0.0	%	0.00 - 2.00	0	/µL	0.00 - 100.00

PLATELET COUNT (Optical)			
Platelet Count	252000	/µL	150000.00 - 410000.00
Neut/Lympho Ratio (NLR)	1.74		0.78 - 3.53

SMEAR STUDY

RBC Morphology	Normocytic Normochromic RBCs.
WBC Morphology	Total WBC count within normal limits.
Platelet	Platelets are adequate in number.
Parasite	Malarial Parasite not seen on smear.

Note:(LL-VeryLow,L-Low,H-High,HH-VeryHigh ,A-Abnormal)

Printed On : 10-Feb-2024 14:03

Dr. Shreya Shah
M.D. (Pathologist)

CAP ACCREDITED
COLLEGE of AMERICAN PATHOLOGISTS

Neuberg Supratech Reference Laboratories Private Limited
"KEDAR" Opposite Krupa Petrol Pump, Near Parimal Garden, Ahmedabad - 380006
079-40408181 / 61618181 contact@supratechlabs.com www.neubergsupratech.com

Neuberg Supratech
REFERENCE LABORATORIES

LABORATORY REPORT

Name : **PRATIK GIRISHBHAI PATEL**	Sex/Age : **Male** / 36 Years	Case ID : **40202200258**	
Ref.By : HOSPITAL	Dis. At :	Pt. ID : 3340100	
Bill. Loc. : Aashka hospital		Pt. Loc :	
Reg Date and Time : 10-Feb-2024 08:52	Sample Type : Whole Blood EDTA	Mobile No :	
Sample Date and Time : 10-Feb-2024 08:52	Sample Coll. By :	Ref Id1 : OSP33237	
Report Date and Time : 10-Feb-2024 10:39	Acc. Remarks : Normal	Ref Id2 : O23249966	

TEST	RESULTS	UNIT	BIOLOGICAL REF RANGE	REMARKS
ESR *Westergren Method*	**10**	mm after 1hr	3 - 15	

Note:(LL-VeryLow,L-Low,H-High,HH-VeryHigh ,A-Abnormal)

Dr. Shreya Shah
M.D. (Pathologist)

Printed On : 10-Feb-2024 14:03

CAP ACCREDITED
COLLEGE of AMERICAN PATHOLOGISTS

Neuberg Supratech Reference Laboratories Private Limited
"KEDAR" Opposite Krupa Petrol Pump, Near Parimal Garden, Ahmedabad - 380006
079-40408181 / 61618181 contact@supratechlabs.com www.neubergsupratech.com

Neuberg Supratech
REFERENCE LABORATORIES

LABORATORY REPORT

Name : **PRATIK GIRISHBHAI PATEL**	Sex/Age : **Male** / 36 Years	Case ID : **40202200258**	
Ref.By : HOSPITAL	Dis. At :	Pt. ID : 3340100	
Bill. Loc. : Aashka hospital		Pt. Loc :	
Reg Date and Time : 10-Feb-2024 08:52	Sample Type : Whole Blood EDTA	Mobile No :	
Sample Date and Time : 10-Feb-2024 08:52	Sample Coll. By :	Ref Id1 : OSP33237	
Report Date and Time : 10-Feb-2024 09:17	Acc. Remarks : Normal	Ref Id2 : O23249966	

TEST	RESULTS	UNIT	BIOLOGICAL REF RANGE	REMARKS
HAEMATOLOGY INVESTIGATIONS				
BLOOD GROUP AND RH TYPING (Erythrocyte Magnetized Technology) (Both Forward and Reverse Group)				
ABO Type	**A**			
Rh Type	**POSITIVE**			

Note:(LL-VeryLow,L-Low,H-High,HH-VeryHigh ,A-Abnormal)

Dr. Shreya Shah
M.D. (Pathologist)

Printed On : 10-Feb-2024 14:03

CAP ACCREDITED
COLLEGE of AMERICAN PATHOLOGISTS

Neuberg Supratech Reference Laboratories Private Limited
"KEDAR" Opposite Krupa Petrol Pump, Near Parimal Garden, Ahmedabad - 380006
079-40408181 / 61618181 contact@supratechlabs.com www.neubergsupratech.com

CONDITIONS OF REPORTING :

1. All laboratory investigations have inherent limitations which are imposed by the limits of sensitivity and specificity of individual assay procedures as well as the quality of the specimen received by the laboratory. Isolated laboratory investigations never confirm the final diagnosis of the disease, but only help in arriving at a diagnosis in conjunction with clinical presentation and other related investigations.

2. The result(s) relate only to the sample(s) received.

3. The test report shall not be reproduced except in full without written approval of the Neuberg Supratech Reference Laboratory (NSRL).

4. For any queries in the report, it is suggested to contact the concerned laboratory personnel as suggested in the table to help carry out follow-up action (rescheduling, repeat sampling, reflex/confirmatory testing, etc.). Neuberg Supratech Reference Laboratories (NSRL) follows a procedure of retaining & preserving samples after testing for a stipulated period. After the retention period of the sample, a fresh specimen is requested.

5. Report results are for the information of the referring doctor only.

6. For tests performed on specimens received from non - Neuberg Supratech Reference Laboratory (NSRL) locations (within and outside Ahmedabad), it is presumed that the specimen belongs to the patient named or identified, such verification having been carried out at the point of generation of the said specimen.

7. A test requested might yield INCOMPLETE RESULTS for various technical reasons and this response will appear against the test name followed by detailed comment at the end of the report. It is expected that a fresh specimen will be sent for the purpose of reporting on the same parameter(s).

8. Neuberg Supratech Reference Laboratories (NSRL) Ahmedabad is accredited by ICMR and NABL for COVID-19 testing.

Lab Reports & Advisory Services	Contact Numbers
Biochemistry & Immunology	079-40408120
Microbiology	079-40408145
Histopathology & Cytology	079-40408132
Haematology & Clinical Pathology	079-40408114
Flow Cytometry, Coagulation & Electrophoresis	079-40408117
Genetics	079-40408161

Other Services	Contact Numbers
Marketing, Clinical Trials & Corporate Affairs - Dr. Amee Shukla	7698009812
Marketing - Laboratories - Mr. Sunil Punekar	9824002011
Billing & Accounts - Mr. Pravin Patel	9824728315
Visits (Home / Hospital for Sample Collection) & General Information - Mrs. Sonal Shah	9824408721
Sample Transport - Pick-up & Report Dispatch - Mr. Sachin Chauhan	7698009903

Any query may also be directed online on contact@supratechlabs.com with attention to the concerned personnel.

Neuberg Supratech Branches in Ahmedabad

Tagore Branch - Ph. : 079-61618111, 6357244307, Bapunagar - 6356780017/22, Maninagar - 079-40408282, 25450002, Bopal - 02717-233881/82, Gota - 6357244303, Bhuyangdev - 9879624264

Neuberg Supratech Collection Centers in Ahmedabad

Shahibaug - 079-25630184, Shivamal - 079-26743434, Paldi - 6359900408, Naroda - 079-22804774

Neuberg Supratech Reference Laboratories
"KEDAR" Opposite Krupa Petrol Pump,
Near Parimal Garden, Ahmedabad - 380006
Phone : 079-40408181 / 61618181
Email : contact@supratechlabs.com
Website : www.neubergsupratech.com

Regd. Office :
Neuberg Supratech Reference Laboratories Private Limited
(Previously known as Supratech Microbiology Laboratory & Research Institute Pvt. Ltd.)
Trivitron Sapthagiri Bhawan, 15, IV Street
Abhiramapuram, Chennai - 600018, Tamil Nadu
CIN : U85195TN2013PTC151947

Neuberg Supratech
REFERENCE LABORATORIES

LABORATORY REPORT

Name : PRATIK GIRISHBHAI PATEL	Sex/Age : Male / 36 Years	Case ID : 40202200258
Ref.By : HOSPITAL	Dis. At :	Pt. ID : 3340100
Bill. Loc. : Aashka hospital		Pt. Loc :

Reg Date and Time : 10-Feb-2024 08:52	Sample Type : Spot Urine	Mobile No :
Sample Date and Time : 10-Feb-2024 08:52	Sample Coll. By :	Ref Id1 : OSP33237
Report Date and Time : 10-Feb-2024 09:45	Acc. Remarks : Normal	Ref Id2 : O23249966

URINE EXAMINATION (STRIP METHOD AND FLOWCYTOMETRY)

TEST	RESULTS	UNIT	BIOLOGICAL REF RANGE	REMARKS
Physical examination				
Colour	Pale yellow			
Transparency	Clear			
Chemical Examination By Sysmex UC-3500				
Sp.Gravity	>1.025		1.005 - 1.030	
pH	5.50		5 - 8	
Leucocytes (ESTERASE)	Negative		Negative	
Protein	Negative		Negative	
Glucose	Negative		Negative	
Ketone Bodies Urine	Negative		Negative	
Urobilinogen	Negative		Negative	
Bilirubin	Negative		Negative	
Blood	Negative		Negative	
Nitrite	Negative		Negative	
Flowcytometric Examination By Sysmex UF-5000				
Leucocyte	Nil	/HPF	Nil	
Red Blood Cell	Nil	/HPF	Nil	
Epithelial Cell	Present +	/HPF	Present(+)	
Bacteria	Nil	/µL	Nil	
Yeast	Nil	/µL	Nil	
Cast	Nil	/LPF	Nil	
Crystals	Nil	/HPF	Nil	

Note:(LL-VeryLow,L-Low,H-High,HH-VeryHigh ,A-Abnormal)

Dr. Shreya Shah
M.D. (Pathologist)

Printed On : 10-Feb-2024 14:03

CAP ACCREDITED
COLLEGE of AMERICAN PATHOLOGISTS

Neuberg Supratech Reference Laboratories Private Limited
"KEDAR" Opposite Krupa Petrol Pump, Near Parimal Garden, Ahmedabad - 380006
079-40408181 / 61618181 contact@supratechlabs.com www.neubergsupratech.com

LABORATORY REPORT

Name : **PRATIK GIRISHBHAI PATEL**	Sex/Age : **Male** / 36 Years	Case ID : **40202200258**	
Ref.By : HOSPITAL	Dis. At :	Pt. ID : 3340100	
Bill. Loc. : Aashka hospital		Pt. Loc :	
Reg Date and Time : 10-Feb-2024 08:52	Sample Type : Spot Urine	Mobile No :	
Sample Date and Time : 10-Feb-2024 08:52	Sample Coll. By :	Ref Id1 : OSP33237	
Report Date and Time : 10-Feb-2024 09:45	Acc. Remarks : Normal	Ref Id2 : O23249966	

Parameter	Unit	Expected value	Result/Notations				
			Trace	+	++	+++	++++
pH	-	4.6-8.0					
SG	-	1.003-1.035					
Protein	mg/dL	Negative (<10)	10	25	75	150	500
Glucose	mg/dL	Negative (<30)	30	50	100	300	1000
Bilirubin	mg/dL	Negative (0.2)	0.2	1	3	6	-
Ketone	mg/dL	Negative (<5)	5	15	50	150	-
Urobilinogen	mg/dL	Negative (<1)	1	4	8	12	-

Parameter	Unit	Expected value	Result/Notifications				
			Trace	+	++	+++	++++
Leukocytes (Strip)	/micro L	Negative (<10)	10	25	100	500	-
Nitrite(Strip)	-	Negative	-	-	-	-	-
Erythrocytes(Strip)	/micro L	Negative (<5)	10	25	50	150	250
Pus cells (Microscopic)	/hpf	<5	-	-	-	-	-
Red blood cells(Microscopic)	/hpf	<2	-	-	-	-	-
Cast (Microscopic)	/lpf	<2	-	-	-	-	-

Note:(LL-VeryLow,L-Low,H-High,HH-VeryHigh ,A-Abnormal)

Dr. Shreya Shah
M.D. (Pathologist)

Printed On : 10-Feb-2024 14:03

Neuberg Supratech Reference Laboratories Private Limited
"KEDAR" Opposite Krupa Petrol Pump, Near Parimal Garden, Ahmedabad - 380006
079-40408181 / 61618181 contact@supratechlabs.com www.neubergsupratech.com

Neuberg Supratech
REFERENCE LABORATORIES

LABORATORY REPORT

Name : **PRATIK GIRISHBHAI PATEL**	Sex/Age : **Male / 36 Years**	Case ID : **40202200258**	
Ref.By : HOSPITAL	Dis. At :	Pt. ID : 3340100	
Bill. Loc. : Aashka hospital		Pt. Loc :	
Reg Date and Time : 10-Feb-2024 08:52	Sample Type : Plasma Fluoride F, Plasma Fluoride PP	Mobile No :	
Sample Date and Time : 10-Feb-2024 08:52	Sample Coll. By :	Ref Id1 : OSP33237	
Report Date and Time : 10-Feb-2024 12:53	Acc. Remarks : Normal	Ref Id2 : O23249966	

TEST	RESULTS	UNIT	BIOLOGICAL REF RANGE	REMARKS
BIOCHEMICAL INVESTIGATIONS				
Blood Glucose Level (Fasting & Post Prandial)				
Plasma Glucose - F *Photometric,Hexokinase*	**93.91**	mg/dL	70 - 100	
Plasma Glucose - PP	**93.91**	mg/dL	70.0 - 140.0	

Referance range has been changed as per recent guidelines of ISPAD 2018.

<100 mg/dL : Normal level

100-<126 mg/dL: Impaired fasting glucoseer guidelines

>=126 mg/dL: Probability of Diabetes, Confirm as per guidelines

Note:(LL-VeryLow,L-Low,H-High,HH-VeryHigh ,A-Abnormal)

Dr. Shreya Shah
M.D. (Pathologist)

Printed On : 10-Feb-2024 14:03

CAP ACCREDITED
COLLEGE of AMERICAN PATHOLOGISTS

Neuberg Supratech Reference Laboratories Private Limited
"KEDAR" Opposite Krupa Petrol Pump, Near Parimal Garden, Ahmedabad - 380006
079-40408181 / 61618181 contact@supratechlabs.com www.neubergsupratech.com

Neuberg Supratech
REFERENCE LABORATORIES

LABORATORY REPORT

Name : **PRATIK GIRISHBHAI PATEL**	Sex/Age : **Male / 36 Years**	Case ID : **40202200258**	
Ref.By : HOSPITAL	Dis. At :	Pt. ID : 3340100	
Bill. Loc. : Aashka hospital		Pt. Loc :	
Reg Date and Time : 10-Feb-2024 08:52	Sample Type : Serum	Mobile No :	
Sample Date and Time : 10-Feb-2024 08:52	Sample Coll. By :	Ref Id1 : OSP33237	
Report Date and Time : 10-Feb-2024 12:53	Acc. Remarks : Normal	Ref Id2 : O23249966	

BIOCHEMICAL INVESTIGATIONS

Lipid Profile

TEST		RESULTS	UNIT	BIOLOGICAL REF RANGE	REMARKS
Cholesterol *Colorimetric, CHOD-POD*	H	**237.11**	mg/dL	110 - 200	
HDL Cholesterol	L	**28.4**	mg/dL	48 - 77	
Triglyceride *Glycerol Phosphate Oxidase*	H	**234.40**	mg/dL	<150	
VLDL *Calculated*	H	**46.88**	mg/dL	10 - 40	
Chol/HDL *Calculated*	H	**8.35**		0 - 4.1	
LDL Cholesterol *Calculated*	H	**161.83**	mg/dL	0.00 - 100.00	

NEW ATP III GUIDELINES (MAY 2001). MODIFICATION OF NCEP

LDL CHOLESTEROL	CHOLESTEROL	HDL CHOLESTEROL	TRIGLYCERIDES
Optimal<100	Desirable<200	Low<40	Normal<150
Near Optimal 100-129	Border Line 200-239	High >60	Border High 150-199
Borderline 130-159	High >240	-	High 200-499
High 160-189	-	-	-

- LDL Cholesterol level is primary goal for treatment and varies with risk category and assesment
- For LDL Cholesterol level Please consider direct LDL value
  Risk assessment from HDL and Triglyceride has been revised. Also LDL goals have changed.
- Detail test interpreation available from the lab
- All tests are done according to NCEP guidelines and with FDA approved kits.
- LDL Cholesterol level is primary goal for treatment and varies with risk category and assesment

Note:(LL-VeryLow,L-Low,H-High,HH-VeryHigh ,A-Abnormal)

Printed On : 10-Feb-2024 14:03

Dr. Shreya Shah
M.D. (Pathologist)

CAP ACCREDITED
COLLEGE of AMERICAN PATHOLOGISTS

Neuberg Supratech Reference Laboratories Private Limited
"KEDAR" Opposite Krupa Petrol Pump, Near Parimal Garden, Ahmedabad - 380006
079-40408181 / 61618181 contact@supratechlabs.com www.neubergsupratech.com

CONDITIONS OF REPORTING

1. All laboratory investigations have their limitations which are imposed by the limits of sensitivity and specificity of individual assay procedures as well as the quality of the specimen received by this laboratory. Isolated laboratory investigations never confirm the final diagnosis of the disease, but only help in arriving at a diagnosis in conjunction with clinical presentation and other related investigations.
2. The result(s) relate only to the sample as received.
3. The test report shall not be reproduced except in full without written approval of the Neuberg Suprotech Reference Laboratory (NSRL).
4. For any query in the report, it is suggested to contact the concerned laboratory personnel as suggested in the table to help confirm, our follow-up action (rescheduling, repeat sampling, reflex/confirmatory testing, etc.). Neuberg Suprotech Reference Laboratories (NSRL) follows a procedure of retaining & preserving samples after testing for a stipulated period. After the retention period of the sample, a fresh specimen is requested.
5. Report results are for the information of the referring doctor only.
6. For tests performed on specimens received from non-Neuberg Suprotech Reference Laboratory (NSRL) locations (within and outside Ahmedabad), it is presumed that the specimen belongs to the patient named or identified, such verification having been carried out at the point of generation of the sord specimen.
7. A test requested might yield INCOMPLETE RESULTS for various technical reasons and this response will appear against the test name followed by detailed comment at the end of the report. It is expected that a fresh specimen will be sent for the purpose of reporting on the same parameter(s).
8. Neuberg Suprotech Reference Laboratories (NSRL) Ahmedabad is accredited by ICMR and NABL for COVID-19 testing.

Lab Reports & Advisory Services	Contact Numbers
Biochemistry & Immunology	079-40408120
Microbiology	079-40408145
Histopathology & Cytology	079-40408132
Hematology & Clinical Pathology	079-40408114
Flow Cytometry, Coagulation & Electrophoresis	079-40408117
Genetics	079-40408161

Other Services	Contact Numbers
Marketing : Clinical Trials & Corporate Affairs : Dr. Amee Shukla	7698009812
Marketing : Laboratories : Mr. Sunil Pandhal	9824002011
Billing & Accounts : Mr. Pravin Patel	9824728315
Visits (Home / Hospital for Sample Collection) & General Information : Mrs. Sonal Shah	9824400721
Sample Transport / Pick-up & Report Delivery : Mr. Sunil Chauhan	7698009903

Any query may also be emailed online on contact@suprotechlabs.com with attention to the concerned personnel.

Neuberg Suprotech Branches in Ahmedabad

Sindhu Bhavan - Ph. : 079-61018111, 6357244307, Bapunagar - 6356780012/22
Maninagar - 079-40408181, 25460802, Bopal - 02717-235881/82, Gota - 6357244303
Bhuvangadh - 9879824264

Neuberg Suprotech Collection Centers in Ahmedabad

Shahibaug - 079-25630124, Shyamal - 079-26740434, Paldi - 6359900406, Naroda - 079-22804774

Neuberg Suprotech Reference Laboratories
"KEDAR" Opposite Krupa Petrol Pump,
Near Parimal Garden, Ahmedabad - 380006
Phone : 079-40408181 / 61618181
Email : contact@suprotechlabs.com
Website : www.neubergsuprotech.com

Regd. Office :
Neuberg Suprotech Reference Laboratories Private Limited
(Formerly Known as Suprotech Molecular Laboratory & Research Institute Pvt. Ltd.)
Trivitron Saptagiri Bhawan, 15, IV Street
Abhiramapuram, Chennai - 600018, Tamil Nadu
CIN : U85195TN2013PTC151947

Neuberg Supratech
REFERENCE LABORATORIES

LABORATORY REPORT

Name : **PRATIK GIRISHBHAI PATEL**	Sex/Age : **Male / 36 Years**	Case ID : **40202200258**	
Ref.By : HOSPITAL	Dis. At :	Pt. ID : 3340100	
Bill. Loc. : Aashka hospital		Pt. Loc :	
Reg Date and Time : 10-Feb-2024 08:52	Sample Type : Serum	Mobile No :	
Sample Date and Time : 10-Feb-2024 08:52	Sample Coll. By :	Ref Id1 : OSP33237	
Report Date and Time : 10-Feb-2024 12:53	Acc. Remarks : Normal	Ref Id2 : O23249966	

BIOCHEMICAL INVESTIGATIONS

Liver Function Test

TEST	RESULTS	UNIT	BIOLOGICAL REF RANGE	REMARKS
S.G.P.T. *UV with P5P*	32.20	U/L	16 - 63	
S.G.O.T. *UV with P5P*	22.03	U/L	15 - 37	
Alkaline Phosphatase *Enzymatic, PNPP-AMP*	100.5	U/L	46 - 116	
Gamma Glutamyl Transferase *L-Gamma-glutamyl-3-carboxy-4-nitroanilide Substrate*	53.69	U/L	0 - 55	
Proteins (Total) *Colorimetric, Biuret*	7.02	gm/dL	6.40 - 8.30	
Albumin *Bromocresol purple*	3.89	gm/dL	3.4 - 5	
Globulin *Calculated*	3.13	gm/dL	2 - 4.1	
A/G Ratio *Calculated*	1.2		1.0 - 2.1	
Bilirubin Total *Photometry*	0.73	mg/dL	0.3 - 1.2	
Bilirubin Conjugated *Diazotization reaction*	0.20	mg/dL	0 - 0.50	
Bilirubin Unconjugated *Calculated*	0.53	mg/dL	0 - 0.8	

Note:(LL-VeryLow,L-Low,H-High,HH-VeryHigh ,A-Abnormal)

Dr. Shreya Shah
M.D. (Pathologist)

Printed On : 10-Feb-2024 14:03

CAP ACCREDITED
COLLEGE of AMERICAN PATHOLOGISTS

Neuberg Supratech Reference Laboratories Private Limited
"KEDAR" Opposite Krupa Petrol Pump, Near Parimal Garden, Ahmedabad - 380006
079-40408181 / 61618181 contact@supratechlabs.com www.neubergsupratech.com

Neuberg Supratech
REFERENCE LABORATORIES

LABORATORY REPORT

Name : **PRATIK GIRISHBHAI PATEL**	Sex/Age : **Male / 36 Years**	Case ID : **40202200258**	
Ref.By : HOSPITAL	Dis. At :	Pt. ID : 3340100	
Bill. Loc. : Aashka hospital		Pt. Loc :	
Reg Date and Time : 10-Feb-2024 08:52	Sample Type : Serum	Mobile No :	
Sample Date and Time : 10-Feb-2024 08:52	Sample Coll. By :	Ref Id1 : OSP33237	
Report Date and Time : 10-Feb-2024 12:53	Acc. Remarks : Normal	Ref Id2 : O23249966	

TEST		RESULTS	UNIT	BIOLOGICAL REF RANGE	REMARKS
BUN (Blood Urea Nitrogen) *GLDH*	L	**8.1**	mg/dL	8.90 - 20.60	
Creatinine		**1.03**	mg/dL	0.50 - 1.50	
Uric Acid *Uricase*		**5.94**	mg/dL	3.5 - 7.2	

Note:(LL-VeryLow,L-Low,H-High,HH-VeryHigh ,A-Abnormal)

Printed On : 10-Feb-2024 14:03

Dr. Shreya Shah
M.D. (Pathologist)

CAP ACCREDITED
COLLEGE of AMERICAN PATHOLOGISTS

Neuberg Supratech Reference Laboratories Private Limited
"KEDAR" Opposite Krupa Petrol Pump, Near Parimal Garden, Ahmedabad - 380006
079-40408181 / 61618181 contact@supratechlabs.com www.neubergsupratech.com

Neuberg Supratech
REFERENCE LABORATORIES

LABORATORY REPORT

Name : **PRATIK GIRISHBHAI PATEL**	Sex/Age : **Male / 36 Years**	Case ID : **40202200258**	
Ref.By : HOSPITAL	Dis. At :	Pt. ID : 3340100	
Bill. Loc. : Aashka hospital		Pt. Loc :	
Reg Date and Time : 10-Feb-2024 08:52	Sample Type : Whole Blood EDTA	Mobile No :	
Sample Date and Time : 10-Feb-2024 08:52	Sample Coll. By :	Ref Id1 : OSP33237	
Report Date and Time : 10-Feb-2024 09:33	Acc. Remarks : Normal	Ref Id2 : O23249966	

Glycated Haemoglobin Estimation

TEST	RESULTS	UNIT	BIOLOGICAL REF RANGE	REMARKS
HbA1C	**5.08**	% of total Hb	<5.7: Normal 5.7-6.4: Prediabetes >=6.5: Diabetes	
Estimated Avg Glucose (3 Mths) *Calculated*	**99.10**	mg/dL	Not available	

Please Note change in reference range as per ADA 2021 guidelines.

Interpretation :

HbA1C level reflects the mean glucose concentration over previous 8-12 weeks and provides better indication of long term glycemic control.

Levels of HbA1C may be low as result of shortened RBC life span in case of hemolytic anemia.

Increased HbA1C values may be found in patients with polycythemia or post splenectomy patients.

Patients with Homozygous forms of rare variant Hb(CC,SS,EE,SC) HbA1c can not be quantitated as there is no HbA.

In such circumstances glycemic control can be monitored using plasma glucose levels or serum Fructosamine.

The A1c target should be individualized based on numerous factors, such as age, life expectancy,comorbid conditions, duration of diabetes, risk of hypoglycemia or adverse consequences from hypoglycemia, patient motivation and adherence.

Note:(LL-VeryLow,L-Low,H-High,HH-VeryHigh ,A-Abnormal)

Dr. Shreya Shah
M.D. (Pathologist)

Printed On : 10-Feb-2024 14:03

CAP ACCREDITED
COLLEGE of AMERICAN PATHOLOGISTS

Neuberg Supratech Reference Laboratories Private Limited
"KEDAR" Opposite Krupa Petrol Pump, Near Parimal Garden, Ahmedabad - 380006
079-40408181 / 61618181 contact@supratechlabs.com www.neubergsupratech.com

Neuberg Supratech
REFERENCE LABORATORIES

LABORATORY REPORT

Name : **PRATIK GIRISHBHAI PATEL**	Sex/Age : **Male** / 36 Years	Case ID : **40202200258**	
Ref.By : HOSPITAL	Dis. At :	Pt. ID : 3340100	
Bill. Loc. : Aashka hospital		Pt. Loc :	
Reg Date and Time : 10-Feb-2024 08:52	Sample Type : Serum	Mobile No :	
Sample Date and Time : 10-Feb-2024 08:52	Sample Coll. By :	Ref Id1 : OSP33237	
Report Date and Time : 10-Feb-2024 10:42	Acc. Remarks : Normal	Ref Id2 : O23249966	

Thyroid Function Test

TEST	RESULTS	UNIT	BIOLOGICAL REF RANGE	REMARKS
Triiodothyronine (T3)	**117.40**	ng/dL	70 - 204	
Thyroxine (T4) *CMIA*	**6.08**	ng/dL	4.87 - 11.72	
TSH *CMIA*	**1.43**	µIU/mL	0.4 - 4.2	

INTERPRETATIONS

- Circulating TSH measurement has been used for screening for euthyroidism, screening and diagnosis for hyperthyroidism & hypothyroidism. Suppressed TSH (<0.01 µIU/mL) suggests a diagnosis of hyperthyroidism and elevated concentration (>7 µIU/mL) suggest hypothyroidism. TSH levels may be affected by acute illness and several medications including dopamine and glucocorticoids. Decreased (low or undetectable) in Graves disease. Increased in TSH secreting pituitary adenoma (secondary hyperthyroidism), PRTH and in hypothalamic disease thyrotropin (tertiary hyperthyroidism). Elevated in hypothyroidism (along with decreased T4) except for pituitary & hypothalamic disease.
- Mild to modest elevations in patient with normal T3 & T4 levels indicates impaired thyroid hormone reserves & incipent hypothyroidism (subclinical hypothyroidism).
- Mild to modest decrease with normal T3 & T4 indicates subclinical hyperthyroidism.
- Degree of TSH suppression does not reflect the severity of hyperthyroidism, therefore, measurement of free thyroid hormone levels is required in patient with a supressed TSH level.

CAUTIONS

Sick, hospitalized patients may have falsely low or transiently elevated thyroid stimulating hormone.
Some patients who have been exposed to animal antigens, either in the environment or as part of treatment or imaging procedure, may have circulating antianimal antibodies present. These antibodies may interfere with the assay reagents to produce unreliable results.

TSH ref range in pregnancy	**Reference range (microIU/ml)**
First trimester	0.24 - 2.00
Second trimester	0.43-2.2
Third trimester	0.8-2.5

Note:(LL-VeryLow,L-Low,H-High,HH-VeryHigh ,A-Abnormal)

Printed On : 10-Feb-2024 14:03

Dr. Shreya Shah
M.D. (Pathologist)

CAP ACCREDITED
COLLEGE of AMERICAN PATHOLOGISTS

Neuberg Supratech Reference Laboratories Private Limited
"KEDAR" Opposite Krupa Petrol Pump, Near Parimal Garden, Ahmedabad - 380006
079-40408181 / 61618181 contact@supratechlabs.com www.neubergsupratech.com

CONDITIONS OF REPORTING

1. All laboratory investigations have inherent limitations which are imposed by the limits of sensitivity and specificity of individual assay procedures as well as the quality of the specimen received by the laboratory. Isolated laboratory investigations never confirm the final diagnosis of the disease, but only help in arriving at a diagnosis in conjunction with clinical presentation and other related investigations.

2. The results relate only to the sample as received.

3. The test report shall not be reproduced except in full, without written approval of the Neuberg Supratech Reference Laboratory (NSRL).

4. For any query in the report, it is suggested to contact the concerned laboratory personnel as suggested in the table to help carry out follow-up action (re-checking, repeat sampling, reflex/confirmatory testing, etc.). Neuberg Supratech Reference Laboratories (NSRL) follows a procedure of retaining & preserving samples after testing for a stipulated period. After the retention period of the sample, a fresh specimen is requested.

5. Report results are for the information of the referring doctor only.

6. For tests performed on specimens received from non - Neuberg Supratech Reference Laboratory (NSRL) locations (within and outside Ahmedabad), it is presumed that the specimen belongs to the patient named or identified, such verification having been carried out at the point of generation of the said specimen.

7. A test requested might yield INCOMPLETE RESULTS for various technical reasons and this response will appear against the test name followed by detailed comment at the end of the report. It is expected that a fresh specimen will be sent for the purpose of reporting on the same parameter(s).

8. Neuberg Supratech Reference Laboratories (NSRL) Ahmedabad is accredited by NCMR and NABL for COVID-19 testing.

Lab Reports & Advisory Services	Contact Numbers
Biochemistry & Immunology	079-40408120
Microbiology	079-40408140
Histopathology & Cytology	079-40408132
Hematology & Clinical Pathology	079-40408114
Flow Cytometry, Coagulation & Electrophoresis	079-40408117
Genetics	079-40408161

Other Services	Contact Numbers
Marketing, Clinical Trials & Corporate Affairs : Dr. Amee Shukla	7698009812
Marketing - Laboratories : Mr. Sunil Panchal	9824002011
Billing & Accounts : Mr. Pravin Patel	9824728315
Visits/Home : Hospital/Sample Collection & General Information : Mrs. Sonal Shah	9824408721
Sample Transport : Pick-up & Report Dispatch : Mr. Sachin Chauhan	7698009903

Any query may also be directed online on contact@supratechlabs.com with attention to the concerned personnel.

Neuberg Supratech Branches in Ahmedabad

Sindhu Bhavan - Ph : 079-61618111, 6357244307, Bapunagar - 6356780012/22, Maninagar : 079-40408202, 25450802, Bopal - 02717-235881/82, Gota - 6357244303, Bhuyangdev - 9879624264

Neuberg Supratech Collection Centers in Ahmedabad

Shahibaug - 079-25630134, Shyamal - 079-26743434, Paldi - 6359900406, Naroda - 079-22804774

Neuberg Supratech Reference Laboratories
"KEDAR" Opposite Krupa Petrol Pump,
Near Parimal Garden, Ahmedabad - 380006
Phone : 079-40408181 / 61618181
Email : contact@supratechlabs.com
Website : www.neubergsupratech.com

Regd. Office :
Neuberg Supratech Reference Laboratories Private Limited
(Previously Known as Supratech Microbiologists & Research Institute Pvt. Ltd.)
Trivitron Sapthagiri Bhawan, 15, IV Street
Abhiramapuram, Chennai - 600018, Tamil Nadu
CIN : U85195TN2013PTC151947

Neuberg Supratech
REFERENCE LABORATORIES

LABORATORY REPORT

Name : **PRATIK GIRISHBHAI PATEL**	Sex/Age : **Male** / 36 Years	Case ID : **40202200258**	
Ref.By : HOSPITAL	Dis. At :	Pt. ID : 3340100	
Bill. Loc. : Aashka hospital		Pt. Loc :	
Reg Date and Time : 10-Feb-2024 08:52	Sample Type : Serum	Mobile No :	
Sample Date and Time : 10-Feb-2024 08:52	Sample Coll. By :	Ref Id1 : OSP33237	
Report Date and Time : 10-Feb-2024 10:42	Acc. Remarks : Normal	Ref Id2 : O23249966	

Interpretation Note:
Ultra sensitive-thyroid–stimulating hormone (TSH) is a highly effective screening assay for thyroid disorders. In patients with an intact pituitary-thyroid axis, s-TSH provides a physiologic indicator of the functional level of thyroid hormone activity. Increased s-TSH indicates inadequate thyroid hormone, and suppressed s-TSH indicates excess thyroid hormone.Transient s-TSH abnormalities may be found in seriously ill, hospitalized patients, so this is not the ideal setting to assess thyroid function. However, even in these patients, s-TSH works better than total thyroxine (an alternative screening test). when the s-TSH result is abnormal, appropriate follow-up tests T4 & free T3 levels should be performed. If TSH is between 5.0 to 10.0 & free T4 & free T3 level are normal then it is considered as subclinical hypothyroidism which should be followed up after 4 weeks & If TSH is > 10 & free T4 & free T3 level are normal then it is considered as overt hypothyroidism.
Serum triiodothyronine (T3) levels often are depressed in sick and hospitalized patients, caused in part by the biochemical shift to the production of reverse T3. Therefore, T3 generally is not a reliable predictor of hypothyroidism. However, in a small subset of hyperthyroid patients, hyperthyroidism may be caused by overproduction of T3 (T3 toxicosis). To help diagnose and monitor this subgroup, T3 is measured on all specimens with suppressed s-TSH and normal FT4 concentrations.
Normal ranges of TSH & thyroid hormons vary according trimesper in pregnancy.

TSH ref range in Pregnacy	Reference range (microIU/ml)
First triemester	0.24 - 2.00
Second triemester	0.43-2.2
Third triemester	0.8-2.5

	T3	T4	TSH
Normal Thyroid function	N	N	N
Primary Hyperthyroidism	↑	↑	↓
Secondary Hyperthyroidism	↑	↑	↑
Grave's Thyroiditis	↑	↑	↑
T3 Thyrotoxicosis	↑	N	N/↓
Primary Hypothyroidism	↓	↓	↑
Secondary Hypothyroidism	↓	↓	↓
Subclinical Hypothyroidism	N	N	↑
Patient on treatment	N	N/↑	↓

---------- End Of Report ----------

For test performed on specimens received or collected from non-NSRL locations, it is presumed that the specimen belongs to the patient named or identified as labeled on the container/test request and such verification has been carried out at the point generation of the said specimen by the sender. NSRL will be responsible Only for the analytical part of test carried out. All other responsibility will be of referring Laboratory.

Note:(LL-VeryLow,L-Low,H-High,HH-VeryHigh ,A-Abnormal)

Dr. Shreya Shah
M.D. (Pathologist)

Printed On : 10-Feb-2024 14:03

CAP ACCREDITED
COLLEGE of AMERICAN PATHOLOGISTS

Neuberg Supratech Reference Laboratories Private Limited
"KEDAR" Opposite Krupa Petrol Pump, Near Parimal Garden, Ahmedabad - 380006
079-40408181 / 61618181 contact@supratechlabs.com www.neubergsupratech.com

Aashka Hospitals Ltd.
Between Sargasan and Reliance Cross Roads
Sargasan, Gandhinagar - 382421. Gujarat, India
Phone: 079-29750750, +91-7575006000 / 9000
Emergency No.: +91-7575007707 / 9879752777
www.aashkahospitals.in
CIN: L85110GJ2012PLC072647

aashka HOSPITAL

PATIENT NAME:PRATIK GIRISHBHAI PATEL
GENDER/AGE:Male / 35 Years DATE:10/02/24
DOCTOR:DR.HASIT JOSHI
OPDNO:OSP33237

2D-ECHO

MITRAL VALVE	: MILD MVP	
AORTIC VALVE	: NORMAL	
TRICUSPID VALVE	: NORMAL	
PULMONARY VALVE	: NORMAL	
AORTA	: 34mm	
LEFT ATRIUM	: 31mm	
LV Dd / Ds	: 40/26mm	EF 65%
IVS / LVPW / D	: 10mm	
IVS	: INTACT	
IAS	: INTACT	
RA	: NORMAL	
RV	: NORMAL	
PA	: NORMAL	
PERICARDIUM	: NORMAL	
VEL	: PEAK	MEAN
M/S	: Gradient mm Hg	Gradient mm Hg
MITRAL	: 0.8/0.6m/s	
AORTIC	: 1.08m/s	
PULMONARY	: 1.05m/s	
COLOUR DOPPLER	: NO MR/TR	
RVSP	:	
CONCLUSION	: NORMAL LV SIZE / SYSTOLIC FUNCTION.	

CARDIOLOGIST
DR.HASIT JOSHI (9825012235)

Aashka Hospitals Ltd.
Between Sargasan and Reliance Cross Roads
Sargasan, Gandhinagar - 382421. Gujarat, India
Phone: 079-29750750, +91-7575006000 / 9000
Emergency No.: +91-7575007707 / 9879752777
www.aashkahospitals.in
CIN: L85110GJ2012PLC072647

aashka HOSPITAL

PATIENT NAME:PRATIK GIRISHBHAI PATEL
GENDER/AGE:Male / 35 Years **DATE:10/02/24**
DOCTOR:
OPDNO:OSP33237

SONOGRAPHY OF ABDOMEN AND PELVIS

LIVER: Liver appears normal in size and shows increased parenchymal echoes. No evidence of focal lesion is seen. No evidence of dilated IHBR is seen. Intrahepatic portal radicles appear normal. No evidence of solid or cystic mass lesion is seen.

GALL BLADDER: Gall bladder is physiologically distended and appears normal. No evidence of calculus or changes of cholecystitis are seen. No evidence of pericholecystic fluid collection is seen. CBD appears normal.

PANCREAS: Pancreas appears normal in size and shows normal parenchymal echoes. No evidence of pancreatitis or pancreatic mass lesion is seen.

SPLEEN: Spleen appears normal in size and shows normal parenchymal echoes. No evidence of focal or diffuse lesion is seen.

KIDNEYS: Both kidneys are normal in size, shape and position. Both renal contours are smooth. Cortical and central echoes appear normal. Bilateral cortical thickness appears normal. No evidence of renal calculus, hydronephrosis or mass lesion is seen on either side. No evidence of perinephric fluid collection is seen.

Right kidney measures about 9.8 x 4.3 cms in size.
Left kidney measures about 9.9 x 4.4 cms in size.

No evidence of suprarenal mass lesion is seen on either side.
Aorta, IVC and para aortic region appears normal.
No evidence of ascites is seen.

BLADDER: Bladder is normally distended and appears normal. No evidence of bladder calculus, diverticulum or mass lesion is seen. Prevoid bladder volume measures about 96 cc.

PROSTATE: Prostate appears normal in size and shows normal parenchymal echoes. No evidence of pathological calcification or solid or cystic mass lesion is seen.
Prostate volume measures about 14 cc.

COMMENT: Grade I fatty changes in liver.
Normal sonographic appearance of GB; Pancreas, spleen, kidneys, bladder and prostate.

DR. SNEHAL PRAJAPATI
CONSULTANT RADIOLOGIST

Aashka Hospitals Ltd.
Between Sargasan and Reliance Cross Roads
Sargasan, Gandhinagar - 382421. Gujarat, India
Phone: 079-29750750, +91-7575006000 / 9000
Emergency No.: +91-7575007707 / 9879752777
www.aashkahospitals.in
CIN: L85110GJ2012PLC072647

aashka HOSPITAL

PATIENT NAME:PRATIK GIRISHBHAI PATEL
GENDER/AGE:Male / 35 Years DATE:10/02/24
DOCTOR:
OPDNO:OSP33237

X-RAY CHEST PA

Both lung fields show increased broncho-vascular markings.
No evidence of collapse, consolidation, mediastinal lymph adenopathy, soft tissue infiltration or pleural effusion is seen.
Both hilar shadows and C.P. angles are normal.
Heart shadow appears normal in size. Aorta appears normal.
Bony thorax and both domes of diaphragm appear normal.
No evidence of cervical rib is seen on either side.

DR. SNEHAL PRAJAPATI
CONSULTANT RADIOLOGIST