

OP Slip

UHID No :- UD-232418289 OP No :- OP-232443818 OP Date :- 02 Mar 2024 4:04F
 Pt. Name :- Mr RAMESH SINGH Age/Sex :- 34 Y/Male Mob. No :- 9041015657
 Pay Type :- Emp. Credit Token No :- NOR. - 40 Paid :- 0.00
 Deptt. :- GENERAL MEDICINE Consultant :- Dr ANURAG KAUSHAL (MD)
 Address :- #711, PATTI KATI SETH AMBALA ROAD, BEOBAN WALI GAMRI WARD NO-4, KAITHAL MANDI, Kaithal Empanelment :- Mediwheel

Present Complaints:

K) d/o Hemorrhoids x 8yr
 h/o bleeding PR on/off

Past/Family History:

Drug Allergy (If any):

Examination (Vitals):

NOR I I PE

Cvs: S/S₂ ⊕
 Chest: B/LNRS ⊕

BP: 108/64 mmHg PR: 68 bpm RR: _____
 Temp: _____ SPO2: 94%
 Weight: _____ Height: _____

Investigations:

Diagnosis:

Treatment/Preventive Care/Nutrition Advised:

R

Cap Pantoc-D E/S 1 →
 Cap Costrum plus OD × → →
 Tab Daflon 500 BD 1 → →

X 5 days

Pantoc

Dr. Anurag Kaushal
 MD (Medicine)
 HMC-1504
 Doctor Signatures:

Out Time:

Next Follow-up:

Nutritional Screening: Wt. Loss Loss of Appetite Muscle Wasting Delay Wound Healing Lethargy Decrease Mobility

Pain Scale



OPD Timing : 10:00 AM - 6:00 PM (Sunday Closed)



SHRI BALAJI AAROGYAM HOSPITAL

KURUKSHETRA

Patient Demographics

RAMESH SINGH

Patient ID: 232418289

Gender: M

Performed By: DR RISHABH MARWAH

Comments

NORMAL CHAMBER DIMENSIONS
 IAS/IVS INTACT
 AORTIC ROOT/MPA NORMAL
 NORMAL VALVE MORPHOLOGY
 NO SIGNIFICANT REGURGITATION
 NO RWMA
 NORMAL SYSTOLIC FUNCTION
 NORMAL DIASTOLIC FUNCTION
 NO CLOT/VEG/PE
 IVC- NORMAL

Adult Echo: Measurements and Calculations

2D

LV Mass (Cubed)	143 g	LA/Ao (2D)	0.840
LA Dimen (2D)	2.1 cm	AoR Diam (2D)	2.5 cm

MMode

IVSd (MM)	1.10 cm	EDV (MM-Teich)	66.3 ml	SV (MM-Cubed)	48.7 ml
LVIDd (MM)	3.91 cm	ESV (MM-Teich)	16.8 ml	EF (MM-Cubed)	81.4 %
LVPWd (MM)	1.13 cm	SV (MM-Teich)	49.5 ml	FS (MM-Cubed)	43.0 %
IVSs (MM)	1.62 cm	FS (MM-Teich)	43.0 %	IVS % (MM)	47.3 %
LVIDs (MM)	2.23 cm	EF (MM-Teich)	74.7 %	LVPW % (MM)	35.4 %
LVPWs (MM)	1.53 cm	EDV (MM-Cubed)	59.8 ml		
IVS/LVPW (MM)	0.973	ESV (MM-Cubed)	11.1 ml		

AV Vmax		MV E/A	1.5	PV Vmax	
Max PG	4 mmHg			Max PG	3 mmHg
Vmax	106 cm/s			Vmax	84.2 cm/s
MV Peak E Vel		Med E` Vel	11.3 cm/s		
Vel	87.3 cm/s				
PG	3 mmHg				
MV Peak A Vel		E/Med E`	7.7		
Vel	58.7 cm/s				
PG	1 mmHg				

Images

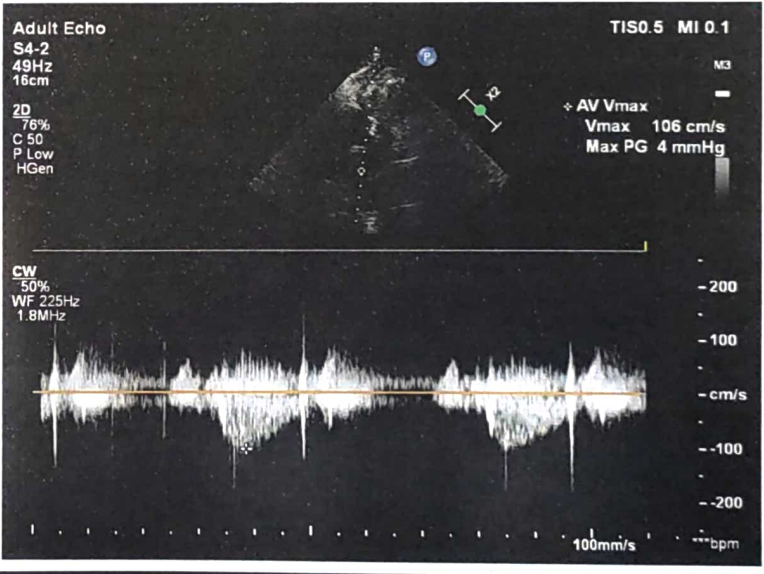
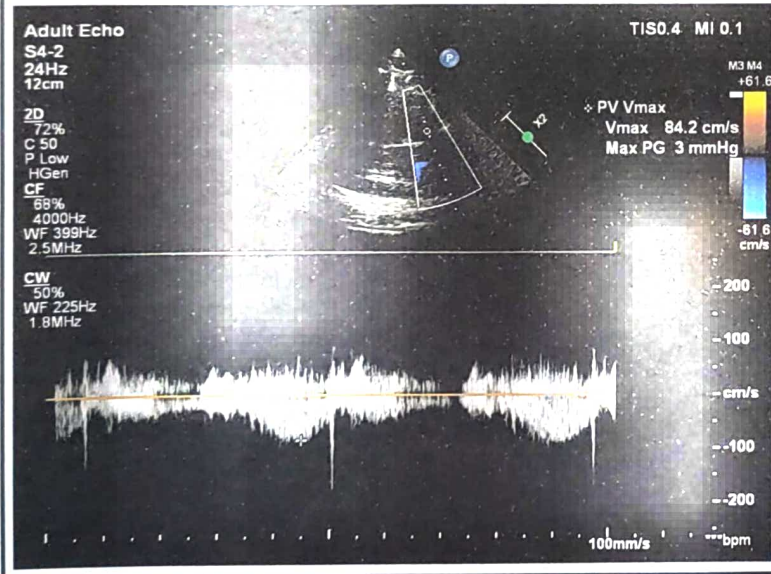
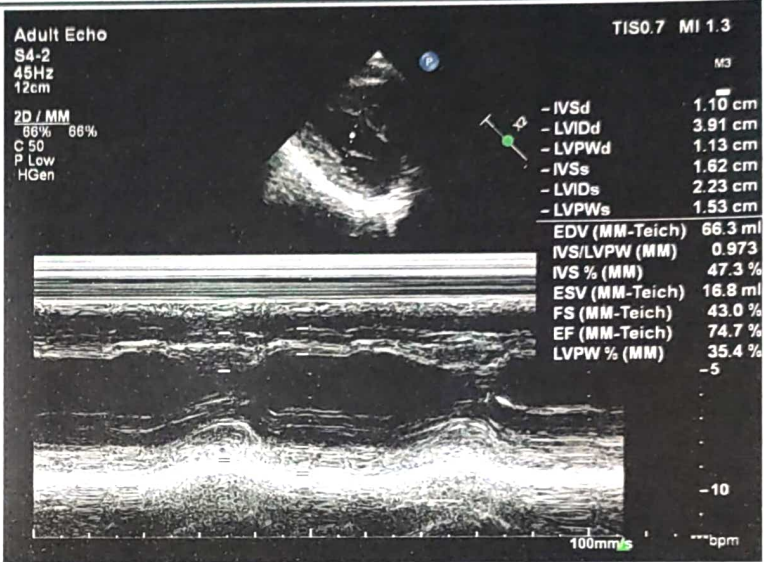

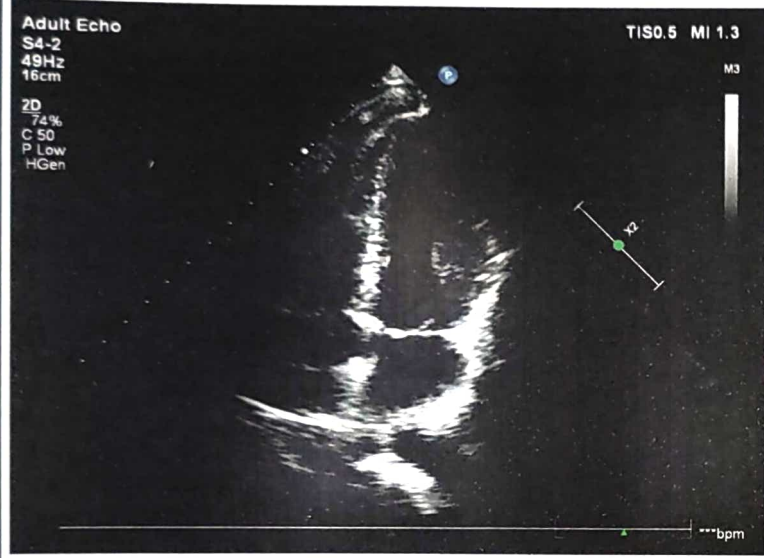
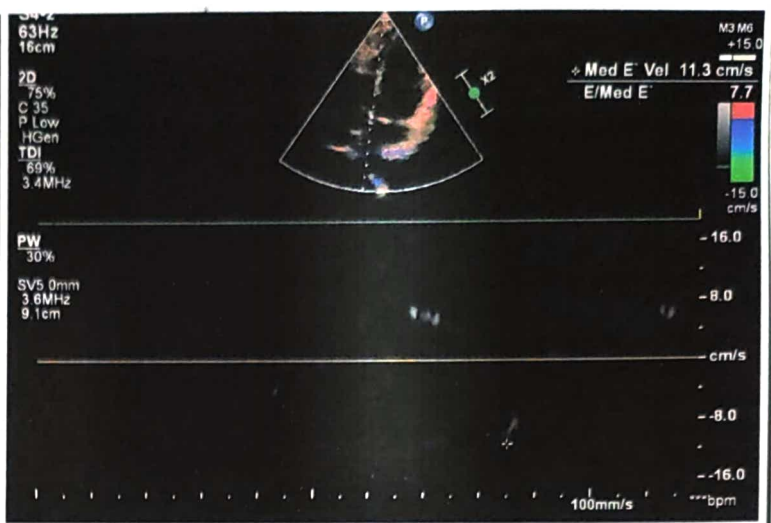
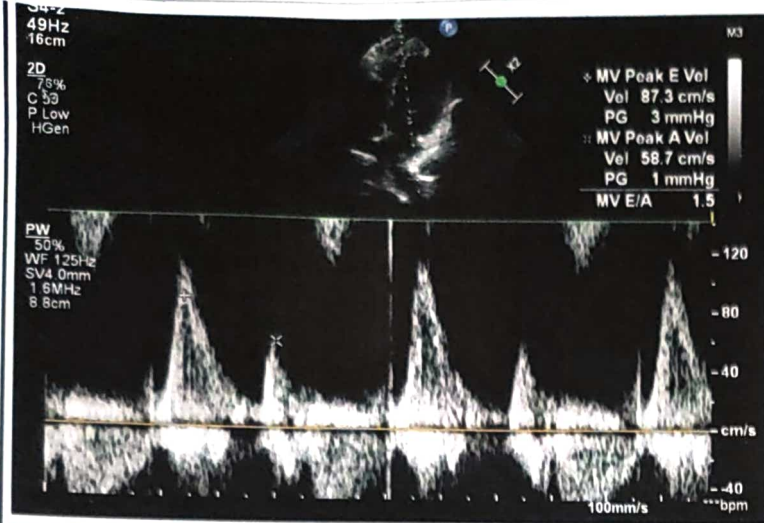

Signature

Signature:
Name(Print):

Dr. RISHABH MARWAH
MD DM Cardiology
Consultant Interventional
Cardiology
Shri Bala Ji Aarogyam Hospital,
Reg.No. HN8708

Date: 2-3-24.



SHRI BALAJI
AAROGYAM HOSPITAL
PVT. LTD

01744-270255
99926-30762
99964-44762



Regd. off.: BEHIND OLD BUS STAND, KURUKSHETRA

E-mail : aarogyamkkr@gmail.com

CIN : U93000HR2018PTC074193

Typed by: Varsha

PATIENT NAME	MR. RAMESH SINGH	AGE/SEX	34 Y / MALE
REFERRED BY:	SELF	DATE	24.02.2024

USG WHOLE ABDOMEN

LIVER:-Is normal in size measuring 12.8 cm **with increased echogenisity s/o fatty liver.** No focal lesion is seen in the liver parenchyma. IHBR's are not dilated. The PV is normal.

GALL BLADDER: - normal in size and distensibility. The wall thickness is normal. No evidence of any peri-cholecystic collection is seen. No evidence of calculus is seen.

CBD is normal in course and caliber.

PANCREAS:-Head and proximal body of pancreas are normal in outline and echotexture. Rest of the pancreas obscured by bowel shadows.

SPLEEN: - is normal in size measuring 9.0 cm and echotexture. No focal lesion is seen.

RIGHT KIDNEY:-It is normal in size measuring 8.2 x 3.5 cm, normal in position and echotexture. CMD is maintained. The pelvi-calyceal system is compact. No evidence of calculus or hydronephrosis is seen.

LEFT KIDNEY:-It is normal in size measuring 8.5 x 3.3 cm, normal in position and echotexture. CMD is maintained. The pelvi-calyceal system is compact. No evidence of calculus or hydronephrosis is seen.

URINARY BLADDER:-Is distended, normal in size and capacity. No calculus is seen in its lumen. The wall thickness is within normal limits.

PROSTATE: - is normal in size. Echotexture is normal.
No free fluid is seen in abdomen and pelvis.
No evidence of any mesenteric lymphadenopathy noted.
Visualized bowel loops appear unremarkable.

IMPRESSION:

➤ **FATTY LIVER GRADE I.**
Please Correlate Clinically.

DR. SHA GOYAL,
DMRD (CMC LUDHIANA)
Ex. Fortis Hospital Ludhiana
Consultant Radiologist

Not valid for Medico Legal Purposes. Advised further clinical correlations.





SBAH PATH LAB



INSIDE SHRI BALAJI AAROGYAM HOSPITAL Pvt. Ltd.
BEHIND OLD BUS STAND, KURUKSHETRA

E-mail : aarogyamkkr@gmail.com

UHID No :- UD-232418289 Reg No :- 232418289 Print Date : 24-Feb-2024 02:29 PM
 Receipt No :- 23240024200 Receipt Date :- 24 Feb 2024
 Patient Name :- Mr RAMESH SINGH Father :- KULWANT SINGH Age/Sex :- 34 Y/M
 Mobile No :- 9041015657 Consultant :- Dr ANURAG KAUSHAL (MD)
 Address :- #711, PATTI KATI SETH AMBALA ROAD, BEOBAN WALI
 GAMRI WARD NO-4, KAITHAL MANDI , Kaithal

Final Report

Investigations	Observations	Biological Reference Interval	Unit
----------------	--------------	-------------------------------	------

Sample No:232446713

Sample Gnt At: (24 Feb 2024 12:51 PM) , Sample Rvd At (24 Feb 2024 12:51 PM) , Report Gnt At : (24 Feb 2024 2:29 PM)

HAEMATOLOGY

CBC

WBC	5.82	4.00 - 11.00	10 ³ /mm ³
RBC	5.26	4.00 - 5.50	million/cumm
Methology / Carm			
HAEMOGLOBIN	14.9	13.00 - 16.00	gm/dl
HCT	45.1	35.00 - 50.00	%
DefaultMethodTwo / test Machine			
MCV(MEAN CELL VOLUME)	85.74	83.00 - 101.00	fl
MCH(MEAN CELL HAEMOGLOBIN)	28.33	27.00 - 32.00	pg
MCHC	33.04	31.50 - 35.00	gm%
RDW-CV	13.8	12.00 - 18.00	%
Method1 / test Machine			
RDW-SD	45.4	37.00 - 56.00	fl
MIC	1.9	0.00 - 20.00	%
Methology / test Machine			
MAC	5.1	2.00 - 10.00	%
PLATELETS	179	150.00 - 450.00	×10 ³ /μL
MPV	8.1	7.40 - 11.00	fl
PCT	0.14	0.15 - 0.40	%
Test Method			
PDW	8.7	11.00 - 20.00	fL
P-LCC	32	44.00 - 140.00	10 ³ /mm ³
P-LCR	17.89	18.00 - 50.00	%
DLC DIFFERENTIAL LEUCOCYTE COUNT			
NEUTROPHILS	54.3	40.00 - 75.00	%
LYMPHOCYTES	36.6	20.00 - 45.00	%
MONOCYTES	6.0	2.00 - 10.00	%
EOSINOPHILS	3.0	1.00 - 6.00	%
BASOPHILS	0.1	0.00 - 1.00	%

Remarks :-

Sample No:232446714

(Technologist)

Not valid for Medico Legal Purposes. Advised further clinical correlation

Charu Sethi
 Dr. Charu Sethi Sharma
 MD-Pathology
 Reg. No. HN-19861



SBAH PATH LAB



INSIDE SHRI BALAJI AAROGYAM HOSPITAL Pvt. Ltd.
BEHIND OLD BUS STAND, KURUKSHETRA

E-mail : aarogyamkr@gmail.com

UHID No :- UD-232418289 **Reg No** :- 232418289 **Print Date** : 24-Feb-2024 02:29 PM
Receipt No :- 23240024200 **Receipt Date** :- 24 Feb 2024
Patient Name :- Mr RAMESH SINGH **Father** :- KULWANT SINGH **Age/Sex** :- 34 Y/M
Mobile No :- 9041015657 **Consultant** :- Dr ANURAG KAUSHAL (MD)
Address :- #711, PATTI KATI SETH AMBALA ROAD, BEOBAN WALI
 GAMRI WARD NO-4, KAITHAL MANDI, Kaithal

Final Report

Investigations	Observations	Biological Reference Interval	Unit
----------------	--------------	-------------------------------	------

Sample Gnt At: (24 Feb 2024 12:51 PM) , **Sample Rvd At** (24 Feb 2024 12:51 PM) , **Report Gnt At** : (24 Feb 2024 2:29 PM)

HAEMATOLOGY

ESR	08	0.00 - 15.00	mm at 1 hr
-----	----	--------------	------------

Remarks :-

Sample No:232446715

Sample Gnt At: (24 Feb 2024 12:51 PM) , **Sample Rvd At** (24 Feb 2024 12:51 PM) , **Report Gnt At** : (24 Feb 2024 2:29 PM)

HAEMATOLOGY

SERUM URIC ACID	3.2	2.50 - 6.00	mg/dl
-----------------	-----	-------------	-------

BIOCHEMISTRY

BLOOD SUGAR FASTING & PP

BLOOD SUGAR FASTING	78	70.00 - 110.00	mg/dl
BLOOD SUGAR PP	103	70.00 - 150.00	mg/dl

COMPLETE LIPID PROFILE

TOTAL CHOLESTROL	130	120.00 - 200.00	mg/dl
TRIGLYCERIDES	94	35.00 - 160.00	mg/dl
HDL	42	30.00 - 70.00	mg/dl
LDL	69.20	0.00 - 100.00	mg/dl
VLDL CHOLESTEROL	18.80	0.00 - 35.00	mg/dL

CREATININE	0.96	0.70 - 1.40	mg/dl
------------	------	-------------	-------

LFT

TOTAL BILIRUBIN	0.69	0.30 - 1.00	mg/dl
DIRECT BILIRUBIN	0.21	0.00 - 0.30	mg/dl
INDIRECT BILIRUBIN	0.48	0.20 - 0.80	mg/dl
SGOT	35	0.00 - 40.00	U/L
SGPT	25	0.00 - 40.00	U/L
TOTAL PROTIENS	7.1	6.60 - 8.70	gm/dl
ALBUMIN	3.9	3.50 - 5.00	mg/dl
GLOBULIN	3.20	1.50 - 3.60	gms/dl
ALKALINE PHOSPHATE	102	57.00 - 111.00	U/L

Remarks :-

(Technologist)

Not valid for Medico Legal Purposes. Advised further clinical correlation

Charu Sethi

Dr. Charu Sethi Sharma
MD-Pathology
Reg. No. HN-19861



SBAH PATH LAB



INSIDE SHRI BALAJI AAROGYAM HOSPITAL Pvt. Ltd.
BEHIND OLD BUS STAND, KURUKSHETRA

E-mail : aarogyamkr@gmail.com

UHID No :- UD-232418289 **Reg No** :- 232418289 **Print Date** : 24-Feb-2024 02:29 PM
Receipt No :- 23240024200 **Receipt Date** :- 24 Feb 2024
Patient Name :- Mr RAMESH SINGH **Father** :- KULWANT SINGH **Age/Sex** :- 34 Y/M
Mobile No :- 9041015657 **Consultant** :- Dr ANURAG KAUSHAL (MD)
Address :- #711, PATTI KATI SETH AMBALA ROAD, BEOBAN WALI
 GAMRI WARD NO-4, KAITHAL MANDI , Kaithal

Final Report

Investigations	Observations	Biological Reference Interval	Unit
----------------	--------------	-------------------------------	------

Sample No:232446716

Sample Gnt At: (24 Feb 2024 12:51 PM) ,Sample Rvd At (24 Feb 2024 12:51 PM) ,Report Gnt At : (24 Feb 2024 2:29 PM)

URINE EXAMINATION

URINE ROUTINE

PHYSICAL EXAMINATION

COLOUR <i>Methology</i>	YELLOW	CLEAR YELLOW	
VOLUME	25		ML
SPECIFIC GRAVITY	1.02	1.00 - 1.03	

CHEMICAL EXAMINATION

PH	6.5	4.60 - 8.00	
PROTEIN.	Negative	NEGATIVE	
GLUCOSE	Negative	NEGATIVE	
KETONE	Negative	NEGATIVE	

MICROSCOPIC EXAMINATION

EPIITHELIAL CELLS	N		
PUS CELLS	4-6	2.00 - 3.00	/HPF
RBC <i>Methology / Carm</i>	Negative	4.00 - 5.50	million/cumm
CRYSTALS	Negative	ABSENT	
BACTERIA	Negative	ABSENT	
OTHERS	Negative		

MICROSCOPIC EXAMINATION

CASTS	Negative	ABSENT	
AMORPHOUS DEPOSITS	Negative		

Remarks :-

Type of Sample :- SERUM,WHOLE BLOOD,URINE SPOT,

* END OF REPORT *

(Technologist)

Not valid for Medico Legal Purposes. Advised further clinical correlation

Dr. Charu Sethi Sharma
 MD-Pathology
 Reg. No. HN-19861

Name : Mr. RAMESH KUMAR
Lab No. : 462774542
Ref By : ANURAG KAUSHAL
Collected : 24/2/2024 3:37:00PM
A/c Status : P
Collected at : SHRI BALAJI AAROGYAM HOSPITAL PVT. LTD
PLOT NO 1-2, JYOTI NAGAR NEAR OLD BUS
STAND Kurukshetra 136118

Age : 34 Years
Gender : Male
Reported : 24/2/2024 5:58:15PM
Report Status : Final
Processed at : Dr. Lal PathLabs Ltd.
Kurukshetra-136118,Haryana

Test Report

Test Name	Results	Units	Bio. Ref. Interval
BLOOD GROUP, ABO & RH TYPING (Tube & Slide Agglutination)			
ABO Group	AB		
Rh Factor	Positive		

- Note:** 1. Both forward and reverse grouping performed
2. Test conducted on EDTA whole blood



Name : Mr. RAMESH KUMAR	Age : 34 Years
Lab No. : 462774542	Gender : Male
Ref By : ANURAG KAUSHAL	Reported : 24/2/2024 5:58:15PM
Collected : 24/2/2024 3:37:00PM	Report Status : Final
A/c Status : P	Processed at : Dr. Lal PathLabs Ltd.
Collected at : SHRI BALAJI AAROgyAM HOSPITAL PVT. LTD PLOT NO 1-2, JYOTI NAGAR NEAR OLD BUS STAND Kurukshetra 136118	Processed at : Dr. Lal PathLabs Ltd. Kurukshetra-136118, Haryana

Test Report

Test Name	Results	Units	Bio. Ref. Interval
HbA1c (GLYCOSYLATED HEMOGLOBIN), BLOOD (HPLC)			
HbA1c	5.1	%	4.00 - 5.60
Estimated average glucose (eAG)	100	mg/dL	

Interpretation

HbA1c result is suggestive of non diabetic adults (≥ 18 years)/ well controlled Diabetes in a known Diabetic

Interpretation as per American Diabetes Association (ADA) Guidelines

Reference Group	Non diabetic adults ≥ 18 years	At risk (Prediabetes)	Diagnosing Diabetes	Therapeutic goals for glycemc control
HbA1c in %	4.0-5.6	5.7-6.4	≥ 6.5	< 7.0

Note: Presence of Hemoglobin variants and/or conditions that affect red cell turnover must be considered, particularly when the HbA1C result does not correlate with the patient's blood glucose levels.

FACTORS THAT INTERFERE WITH HbA1C MEASUREMENT	FACTORS THAT AFFECT INTERPRETATION OF HbA1C RESULTS
Hemoglobin variants, elevated fetal hemoglobin (HbF) and chemically modified derivatives of hemoglobin (e.g. carbamylated Hb in patients with renal failure) can affect the accuracy of HbA1c measurements	Any condition that shortens erythrocyte survival or decreases mean erythrocyte age (e.g., recovery from acute blood loss, hemolytic anemia, HbSS, HbCC, and HbSC) will falsely lower HbA1c test results regardless of the assay method used. Iron deficiency anemia is associated with higher HbA1c



Name	: Mr. RAMESH KUMAR	Age	: 34 Years
Lab No.	: 462774542	Gender	: Male
Ref By	: ANURAG KAUSHAL	Reported	: 24/2/2024 5:58:15PM
Collected	: 24/2/2024 3:37:00PM	Report Status	: Final
A/c Status	: P	Processed at	: Dr. Lal PathLabs Ltd. Kurukshetra-136118,Haryana
Collected at	: SHRI BALAJI AAROGYAM HOSPITAL PVT. LTD PLOT NO 1-2, JYOTI NAGAR NEAR OLD BUS STAND Kurukshetra 136118		

Test Report

Test Name	Results	Units	Bio. Ref. Interval
THYROID PROFILE,TOTAL, SERUM (ECLIA)			
T3, Total	1.37	ng/mL	0.80 - 2.00
T4, Total	6.19	µg/dL	5.10 - 14.10
TSH	1.61	µIU/mL	0.27 - 4.20

Note

1. TSH levels are subject to circadian variation, reaching peak levels between 2 - 4 a.m. and at a minimum between 6-10 pm . The variation is of the order of 50% . hence time of the day has influence on the measured serum TSH concentrations.
2. Alteration in concentration of Thyroid hormone binding protein can profoundly affect Total T3 and/or Total T4 levels especially in pregnancy and in patients on steroid therapy.
3. Unbound fraction (Free,T4 /Free,T3) of thyroid hormone is biologically active form and correlate more closely with clinical status of the patient than total T4/T3 concentration
4. Values <0.03 uIU/mL need to be clinically correlated due to presence of a rare TSH variant in some individuals

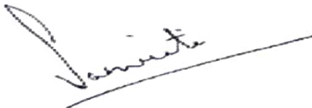

Dr. Samriti Gupta
MBBS, MD (Pathology)
Chief of Lab

-----End of report-----



Name : Mr. RAMESH KUMAR
Lab No. : 462774542
Ref By : ANURAG KAUSHAL
Collected : 24/2/2024 3:37:00PM
A/c Status : P
Collected at : SHRI BALAJI AAROGYAM HOSPITAL PVT. LTD
PLOT NO 1-2, JYOTI NAGAR NEAR OLD BUS
STAND Kurukshetra 136118

Age : 34 Years
Gender : Male
Reported : 24/2/2024 5:58:15PM
Report Status : Final
Processed at : Dr. Lal PathLabs Ltd.
Kurukshetra-136118,Haryana

Test Report

Test Name	Results	Units	Bio. Ref. Interval
-----------	---------	-------	--------------------

IMPORTANT INSTRUCTIONS

•Test results released pertain to the specimen submitted. •All test results are dependent on the quality of the sample received by the Laboratory.
•Laboratory investigations are only a tool to facilitate in arriving at a diagnosis and should be clinically correlated by the Referring Physician. •Report delivery may be delayed due to unforeseen circumstances. Inconvenience is regretted. •Certain tests may require further testing at additional cost for derivation of exact value. Kindly submit request within 72 hours post reporting. •Test results may show interlaboratory variations. •The Courts/Forum at Delhi shall have exclusive jurisdiction in all disputes/claims concerning the test(s) & or results of test(s). •Test results are not valid for medico legal purposes. •This is computer generated medical diagnostic report that has been validated by Authorized Medical Practitioner/Doctor. •The report does not need physical signature.

(#) Sample drawn from outside source.

If Test results are alarming or unexpected, client is advised to contact the Customer Care immediately for possible remedial action.

Tel: +91-11-49885050, Fax: - +91-11-2788-2134, E-mail: lalpathlabs@lalpathlabs.com



Ramesh. 34y 1M. Height 5'5" Weight :- 54kg.



SHRI BALAJI AROGYAM HOSPITAL PVT LTD

DIET CHART FOR HIGH PROTEIN DIET

7:00 AM : गिलास नींबू पानी + आंवला मुरब्बा [1] ✓

7:30 AM : बादाम + अखरोट + काजू + किशमिश + अंजीर + मूंगफली + 1/2 MILK [रिक्त के भीष्म हूँ]

8:30 AM : सब्जी चपाती + 1 कटोरी दही / मिस्सी चपाती + 1 कटोरी दही | बेसन चीला / Omelette
 या (3) परांठा (4) (3-4) (2-3)

सब्जी दलिया / सब्जी ओट्स / सब्जी पोहा / उबले अंडे का सफेद हिस्सा / बिना तेल का बेसन चीला /

10-11:30 AM : सेब / पपीता / संतरा / नाशपाती / अमरूद / अनार - (2) [Seasonal] =

12:00 AM : 1 प्लेट सलाद

2:00 PM : चपाती + दाल + दही - 150 G + 1 BOWL NUTRI KEEMA / PANEER BHURJI सलाद. = Tiffin =
 4:00 PM : चाय

5:00 PM : + गिलास दूध - भुना हुआ मखाना - चने + मूंग / Seeds

7:00 PM : ढोकला / भुने हुए चने / MIXED SEEDS (2 SPOON) / उबले हुए काले चने की चाट / BREAD PEANUT BUTTER

या

अंडे का सफेद हिस्सा / 100 ग्राम उबला हुआ चिकन / उबली हुई मछली

7-8:00 PM : चपाती + सब्जी [1 कटोरी]
 या (1)

या

सब्जी खिचड़ी / सब्जी दलिया / सब्जी ओट्स

9:30 PM - 2 glass दूध - 500ml + स्ट्रॉवर [4-5] =

DIET GUIDELINES

- बेकरी आइटम (बिस्कुट, नमकीन, रस्क, पेस्ट्री) से बचें
- ठंडे पेय, डिब्बाबंद जूस, अन्य पेय पदार्थों से बचें
- तले हुए भोजन (मक्खन, पकौड़ा, पूड़ी, परांठा) से बचें
- शराब, सिगरेट से बचें **NO SMOKING**

MILK - 300 ML =

OIL - 3-4 SPOONS

WATER INTAKE - 4-5 liter =

PHYSICAL ACTIVITY - 4-5 घंटे =

MR. RAMESH SINGH

12-30:22 PM

Rate	69	QT	402
PR	158	QTc	431
QRSD	90		

12 Lead: Standard Placement

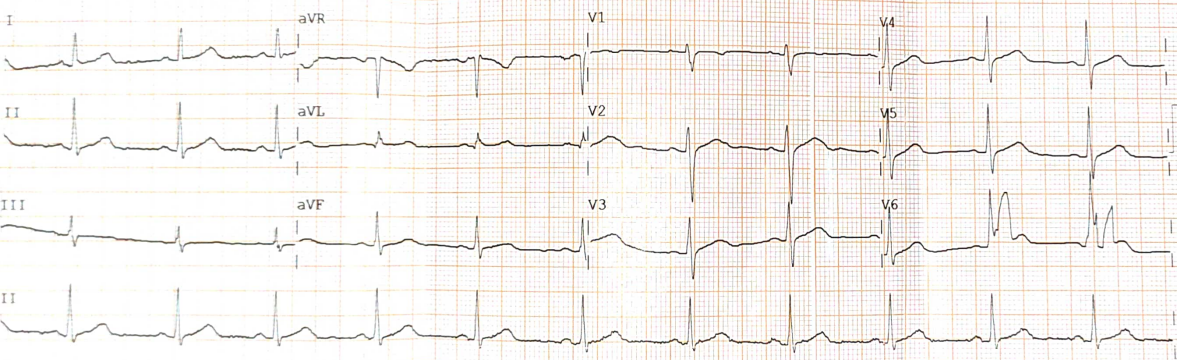

WNL
&

Device: Speed: 25 mm/sec Limb: 10 mm/mV Chest: 10 mm/mV F 60-0.15-100 Hz PH10 CL P? PH10 CL P? [E] CARDIOPRINT

R

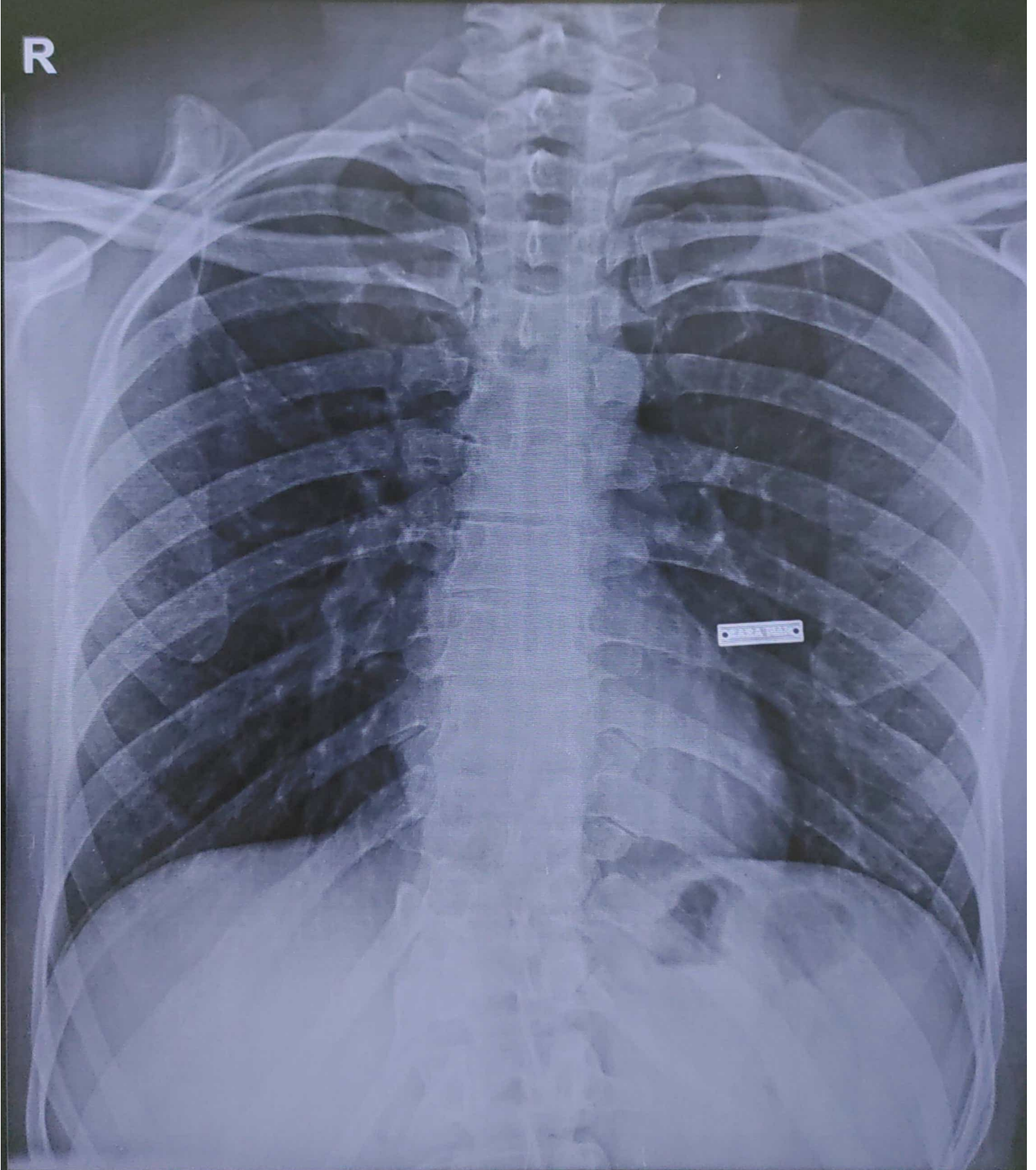

RAMESH SINGH 34/Y 24200 M CHEST PA 24-Feb-24 11:55 AM
SHRI BALAJI AAROGYAM HOSPITAL, KURUKSHETRA

R

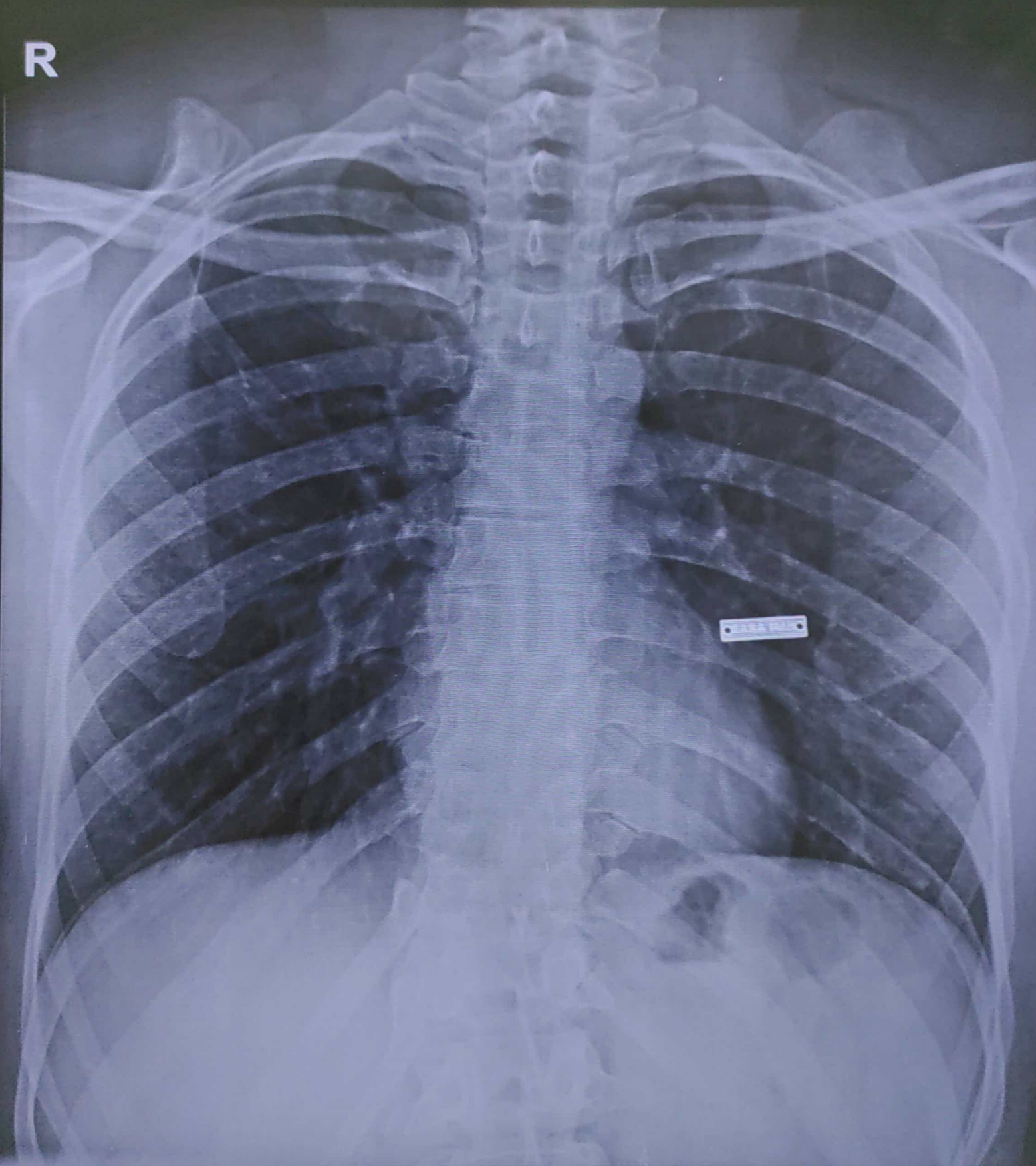

RAMESH SINGH 34/Y 24200 M CHEST PA 24-Feb-24 11:55 AM
SHRI BALAJI AAROGYAM HOSPITAL, KURUKSHETRA



Shri Balaji Aarogyam Hospital Pvt.Ltd.
Behind Old Bus Stand, Jyoti Nagar, Kurukshetra.
Ph:01744-270255,9992630762



Receipt

UHID No :- UD-232418289 **Reg. No.** :- 232418289
Patient Name :- Mr RAMESH SINGH **Receipt No/Date** :- 23240024200 / 24 Feb 2024
Age/Sex :- 34 Y/M **Mobile No** :- 9041015657
Address :- #711, PATTI KATI SETH AMBALA ROAD, BEOBAN WALI GAMRI WARD NO-4, KAITHAL
Payment Via :- Emp. Credit
Empanelment :- Mediwheel
Claim ID :-

Service Type	Service Name	Serial No	Price	Emr. Chrg.	Dis.	Unit	Net Amt.
Urine examination	URINE ROUTINE		80.00	0.00	0	1	78.00
Haematology	CBC		120.00	0.00	0	1	117.00
	ESR		80.00	0.00	0	1	78.00
	BLOOD GROUP		50.00	0.00	0	1	49.00
	HBA1C(GLYCOSYLATED HAEMOGLOBIN)		250.00	0.00	0	1	244.00
	SERUM URIC ACID		100.00	0.00	0	1	98.00
Biochemistry	BLOOD SUGAR FASTING & PP		50.00	0.00	0	1	49.00
	COMPLETE LIPID PROFILE		150.00	0.00	0	1	146.00
	CREATININE		50.00	0.00	0	1	49.00
	LFT		150.00	0.00	0	1	146.00
Immunology	THYROID PROFILE (T3,T4,TSH)		150.00	0.00	0	1	146.00
Hospital Charge	ECG		100.00	0.00	0	1	98.00
Cardiology	ECHO		300.00	0.00	0	1	293.00
Ultrasound	Usg Whole Abdomen		250.00	0.00	0	1	244.00
Dietician	Dietitian Consultation		70.00	0.00	0	1	68.00
X-RAYS	Chest X-RAY		100.00	0.00	0	1	97.00
Total Amount							2050.00
Total Discount							50.00
Bill Credit Towards Mediwheel							2000.00

Remarks: MEDIWHEEL PACKAGE PT

Shri Balaji Aarogyam Hospital Pvt. Ltd.
Behind Old Bus Stand
Kurukshetra-136118