



NABH PRE ACCREDITATION
ENTRY LEVEL HOSPITAL
PEH-2018-0537



**SURANA SETHIA HOSPITAL
AND RESEARCH CENTRE
CHARITABLE**

Chembur | Malad | Bhiwandi | Navi Mumbai

| | |
|--------------------------------------|-----------------------------------|
| Patient Name : MR. KARNAN SURENDRA . | IP / OP No : 1140073 |
| Ordered Loc : Hospital clinic | Gender : Male Age : 29 Y 5 M 29 D |
| Referred By : Dr.Bank of Baroda | Vch No : 1403167 |
| Class : OPD | Received Dt : 27-Jan-2024 14:56 |
| Current Loc : | Reported On : 27-Jan-2024 15:35 |
| Accession No : 24001614 | Sample No : 24003935 |

COMPLETE HEAMOGRAM (C.B.C.)

| <u>TEST DESCRIPTION</u> | <u>OBSERVED VALUE</u> | <u>REFERENCE RANGE</u> | <u>UNITS</u> |
|---------------------------|-----------------------|------------------------|---------------------|
| Haemoglobin | 14.40 | 11.50 - 16.00 | gm/dL |
| R.B.C. | 5.08 | 4.00 - 6.00 | Mill/C.mm |
| P.C.V. | 44.40 | 37.00 - 47.00 | % |
| M.C.V. | 87.40 | 78.00 - 100.00 | fL |
| M.C.H. | 28.35 | 27.00 - 31.00 | pg |
| M.C.H.C. | 32.43 | 32.00 - 36.00 | % |
| RDW | 13.0 | 11.0 - 15.0 | % |
| Total W.B.C. Count | 10600 | 4000 - 11000 | /C.mm |
| DIFFERENTIAL COUNT | | | |
| Neutrophils | 67 | 40 - 75 | % |
| Eosinophils | 2 | 1 - 6 | % |
| Basophils | 0 | 0 - 1 | % |
| Lymphocytes | 29 | 20 - 45 | % |
| Monocytes | 2 | 1 - 10 | % |
| WBC MORPHOLOGY | Normal | | |
| RBC MORPHOLOGY | Normal | | |
| PLATELET COUNT | 263 | 150 - 450 | 10 ³ /ul |
| PLATELETS | Adequate | | |

** END OF REPORT **

Checked By

Provisional

Authorized By Technician

Printed By : SSSL on 27/01/2024 03:35:36PM

Dr. Pragati Pote
MB, DPB,
(Path & Bact)

A Social Venture of

SURANA CHARITABLE TRUST

Regd. No. E 15635 With Charity Commissioner Mumbai

Income Exemption No. DIT (E) / MC / 80G / 524 /2009 - 10. 12-A Registration No. TR/31324.

Sumannagar, Sion Trombay Road, Chembur, Mumbai - 400071 **Tel. : 022-3378 3378**

Email: info@suranasethiahospital.in Web. : www.suranasethiahospital.com

Page 1 of 1



NABH PRE ACCREDITATION
ENTRY LEVEL HOSPITAL
PEH-2018-0537



**SURANA SETHIA HOSPITAL
AND RESEARCH CENTRE
CHARITABLE**

Chembur | Malad | Bhiwandi | Navi Mumbai

Patient Name : MR. KARNAN SURENDRA .
Ordered Loc : Hospital clinic
Referred By : Dr. Bank of Baroda
Class : OPD
Current Loc :
Accession No : 24001614

IP / OP No : 1140073
Gender : Male Age : 29 Y 5 M 29 D
Vch No : 1403167
Received Dt : 27-Jan-2024 14:56
Reported On : 27-Jan-2024 15:36
Sample No : 24003933

BLOOD GROUP & RH TYPE

TEST DESCRIPTION

OBSERVED VALUE

REFERENCE RANGE UNITS

BLOOD GROUP & RH TYPE

ABO Group
Rh Factor

"B"
POSITIVE
** END OF REPORT **

Checked By

Provisional

Authorized By Technician

Printed By : SSSL on 27/01/2024 03:36:56PM

Dr. Pragati Pote
MB, DPB,
(Path & Bact)

A Social Venture of

SURANA CHARITABLE TRUST

Regd. No. E 15635 With Charity Commissioner Mumbai

Income Exemption No. DIT (E) / MC / 80G / 524 / 2009 - 10. 12-A Registration No. TR/31324.

Sumannagar, Sion Trombay Road, Chembur, Mumbai - 400071 **Tel. : 022-3378 3378**

Email: info@suranasethiahospital.in Web. : www.suranasethiahospital.com

Page 1 of 1



NABH PRE ACCREDITATION
ENTRY LEVEL HOSPITAL
PEH-2018-0537



**SURANA SETHIA HOSPITAL
AND RESEARCH CENTRE
CHARITABLE**

Chembur | Malad | Bhiwandi | Navi Mumbai

Patient Name : MR. KARNAN SURENDRA .
Ordered Loc : Hospital clinic
Referred By : Dr.Bank of Baroda
Class : OPD
Current Loc :
Accession No : 24001614

IP / OP No : 1140073
Gender : Male Age : 29 Y 5 M 29 D
Vch No : 1403167
Received Dt : 27-Jan-2024 14:56
Reported On : 27-Jan-2024 15:37
Sample No : 24003937

RENAL FUNCTION TEST

| <u>TEST DESCRIPTION</u> | <u>OBSERVED VALUE</u> | <u>REFERENCE RANGE</u> | <u>UNITS</u> |
|---------------------------|-----------------------|------------------------|--------------|
| BUN | 11.0 | 6.0 - 21.0 | mg/dl |
| Uric Acid | 4.3 | 3.5 - 7.2 | mg/dl |
| Serum Alkaline Phosphates | 56.0 | 28.0 - 111.0 | IU/L |
| Serum Proteins Total | 7.0 | 6.0 - 8.2 | gm% |
| Serum Albumin | 3.9 | 3.0 - 5.0 | gm% |
| Serum Globulin | 3.10 | 1.90 - 3.50 | gm% |
| Albumin : Globulin Ratio | 1.26 | 0.90 - 2.00 | gm% |
| Serum Creatinine | 0.9 | 0.5 - 1.5 | mg/dl |

** END OF REPORT **

Checked By

Provisional

Authorized By Technician

Printed By : SSSL on 27/01/2024 03:37:55PM

Dr. Pragati Pote
MB, DPB,
(Path & Bact)

A Social Venture of

SURANA CHARITABLE TRUST

Regd. No. E 15635 With Charity Commissioner Mumbai

Income Exemption No. DIT (E) / MC / 80G / 524 /2009 - 10. 12-A Registration No. TR/31324.

Sumannagar, Sion Trombay Road, Chembur, Mumbai - 400071 **Tel. : 022-3378 3378**

Email: info@suranasethiahospital.in Web. : www.suranasethiahospital.com



NABH PRE ACCREDITATION
ENTRY LEVEL HOSPITAL
PEH-2018-0537



**SURANA SETHIA HOSPITAL
AND RESEARCH CENTRE
CHARITABLE**

Chembur | Malad | Bhiwandi | Navi Mumbai

| | |
|--------------------------------------|-----------------------------------|
| Patient Name : MR. KARNAN SURENDRA . | IP / OP No : 1140073 |
| Ordered Loc : Hospital clinic | Gender : Male Age : 29 Y 5 M 29 D |
| Referred By : Dr.Bank of Baroda | Vch No : 1403167 |
| Class : OPD | Received Dt : 27-Jan-2024 14:56 |
| Current Loc : | Reported On : 27-Jan-2024 15:37 |
| Accession No : 24001614 | Sample No : 24003937 |

LIVER FUNCTION TEST

| <u>TEST DESCRIPTION</u> | <u>OBSERVED VALUE</u> | <u>REFERENCE RANGE</u> | <u>UNITS</u> |
|-----------------------------------|-----------------------|------------------------|--------------|
| Total Bilirubin | 0.7 | 0.1 - 1.2 | mg/dl |
| Conjugated (Direct) Bilirubin | 0.3 | 0.0 - 0.3 | mg/dl |
| Unconjugated (Indirect) Bilirubin | 0.4 | 0.1 - 1.0 | mg/dL |
| SGOT | 26.0 | 15.0 - 46.0 | U/L |
| SGPT | 68.0 | 13.0 - 69.0 | U/L |
| Serum Alkaline Phosphates | 56.0 | 28.0 - 111.0 | IU/L |
| Serum Proteins Total | 7.0 | 6.0 - 8.2 | gm% |
| Serum Albumin | 3.9 | 3.0 - 5.0 | gm% |
| Serum Globulin | 3.10 | 1.90 - 3.50 | gm% |
| Albumin : Globulin Ratio | 1.26 | 0.90 - 2.00 | gm% |
| Serum Creatinine | 0.9 | 0.5 - 1.5 | mg/dl |
| G. G. T. P | 40.0 | 0.0 - 45.0 | IU/L |

** END OF REPORT **

Checked By

Provisional

Authorized By Technician

Printed By : SSSL on 27/01/2024 03:37:55PM

Dr. Pragati Pote
MB, DPB,
(Path & Bact)

A Social Venture of

SURANA CHARITABLE TRUST

Regd. No. E 15635 With Charity Commissioner Mumbai

Income Exemption No. DIT (E) / MC / 80G / 524 / 2009 - 10. 12-A Registration No. TR/31324.

Sumannagar, Sion Trombay Road, Chembur, Mumbai - 400071 **Tel. : 022-3378 3378**

Email: info@suranasethiahospital.in Web. : www.suranasethiahospital.com



NABH PRE ACCREDITATION
ENTRY LEVEL HOSPITAL
PEH-2018-0537



**SURANA SETHIA HOSPITAL
AND RESEARCH CENTRE
CHARITABLE**

Chembur | Malad | Bhiwandi | Navi Mumbai

| | |
|--------------------------------------|-----------------------------------|
| Patient Name : MR. KARNAN SURENDRA . | IP / OP No : 1140073 |
| Ordered Loc : Hospital clinic | Gender : Male Age : 29 Y 5 M 29 D |
| Referred By : Dr.Bank of Baroda | Vch No : 1403167 |
| Class : OPD | Received Dt : 27-Jan-2024 14:56 |
| Current Loc : | Reported On : 27-Jan-2024 15:37 |
| Accession No : 24001614 | Sample No : 24003937 |

LIPID PROFILE

| <u>TEST DESCRIPTION</u> | <u>OBSERVED VALUE</u> | <u>REFERENCE RANGE</u> | <u>UNITS</u> |
|-------------------------|-----------------------|------------------------|--------------|
| Total Cholesterol | 206 | 150 - 250 | mg% |
| Triglycerides | 140 | 35 - 160 | mg% |
| HDL Cholesterol | 45 | 30 - 70 | mg% |
| VLDL Cholesterol | 28.00 | 7.00 - 35.00 | mg% |
| LDL Cholesterol | 133.00 | 108.00 - 145.00 | mg% |
| LDL/HDL Ratio | 2.96 | 1.10 - 3.90 | |
| TC/HDL CHOL Ratio | 4.58 | 3.50 - 5.00 | |

** END OF REPORT **

Checked By

Provisional

Authorized By Technician

Printed By : SSSL on 27/01/2024 03:37:55PM

Dr. Pragati Pote
MB, DPB,
(Path & Bact)

A Social Venture of

SURANA CHARITABLE TRUST

Regd. No. E 15635 With Charity Commissioner Mumbai

Income Exemption No. DIT (E) / MC / 80G / 524 / 2009 - 10. 12-A Registration No. TR/31324.

Sumannagar, Sion Trombay Road, Chembur, Mumbai - 400071 **Tel. : 022-3378 3378**

Email: info@suranasethiahospital.in Web : www.suranasethiahospital.com



NABH PRE ACCREDITATION
ENTRY LEVEL HOSPITAL
PEH-2018-0537



**SURANA SETHIA HOSPITAL
AND RESEARCH CENTRE
CHARITABLE**

Chembur | Malad | Bhiwandi | Navi Mumbai

| | |
|--------------------------------------|-----------------------------------|
| Patient Name : MR. KARNAN SURENDRA . | IP / OP No : 1140073 |
| Ordered Loc : Hospital clinic | Gender : Male Age : 29 Y 5 M 29 D |
| Referred By : Dr.Bank of Baroda | Vch No : 1403167 |
| Class : OPD | Received Dt : 27-Jan-2024 14:56 |
| Current Loc : | Reported On : 27-Jan-2024 15:37 |
| Accession No : 24001614 | Sample No : 24003937 |

BLOOD SUGAR F/PP

| <u>TEST DESCRIPTION</u> | <u>OBSERVED VALUE</u> | <u>REFERENCE RANGE</u> UNITS |
|---------------------------|-----------------------|------------------------------|
| Blood Sugar Fasting (FBS) | 92 | 70 - 110 mg% |
| Urine Sugar (Fasting) | Absent | |
| Urine Ketone (Fasting) | Absent | |

** END OF REPORT **

Checked By

Provisional

Authorized By Technician

Printed By : SSSL on 27/01/2024 03:37:53PM

Dr. Pragati Pote
MB, DPB,
(Path & Bact)

A Social Venture of

SURANA CHARITABLE TRUST

Regd. No. E 15635 With Charity Commissioner Mumbai

Income Exemption No. DIT (E) / MC / 80G / 524 / 2009 - 10. 12-A Registration No. TR/31324.

Sumannagar, Sion Trombay Road, Chembur, Mumbai - 400071 **Tel. : 022-3378 3378**

Email: info@suranasethiahospital.in Web. : www.suranasethiahospital.com



NABH PRE ACCREDITATION
ENTRY LEVEL HOSPITAL
PEH-2018-0537



**SURANA SETHIA HOSPITAL
AND RESEARCH CENTRE
CHARITABLE**

Chembur | Malad | Bhiwandi | Navi Mumbai

| | |
|--------------------------------------|-----------------------------------|
| Patient Name : MR. KARNAN SURENDRA . | IP / OP No : 1140073 |
| Ordered Loc : Hospital clinic | Gender : Male Age : 29 Y 5 M 29 D |
| Referred By : Dr.Bank of Baroda | Vch No : 1403167 |
| Class : OPD | Received Dt : 27-Jan-2024 14:56 |
| Current Loc : | Reported On : 27-Jan-2024 15:54 |
| Accession No : 24001614 | Sample No : 24003936 |

BLOOD SUGAR F/PP

| <u>TEST DESCRIPTION</u> | <u>OBSERVED VALUE</u> | <u>REFERENCE RANGE</u> | <u>UNITS</u> |
|----------------------------------|-----------------------|------------------------|--------------|
| Blood Sugar Post Prandial (PPBS) | 144 | 70 - 140 | mg/dl |
| Urine Sugar (PP) | Absent | | |
| Urine Ketone (PP) | Absent | | |

METHOD GLUCOSE OXIDASE PEROXIDASE (GOD /POD)

** END OF REPORT **

Checked By

Provisional

Authorized By Technician

Printed By : SSSL on 27/01/2024 03:54:44PM

Dr. Pragati Pote
MB, DPB,
(Path & Bact)

A Social Venture of

SURANA CHARITABLE TRUST

Regd. No. E 15635 With Charity Commissioner Mumbai

Income Exemption No. DIT (E) / MC / 80G / 524 /2009 - 10. 12-A Registration No. TR/31324.

Sumannagar, Sion Trombay Road, Chembur, Mumbai - 400071 **Tel. : 022-3378 3378**

Email: info@suranasethiahospital.in Web. : www.suranasethiahospital.com

Page 1 of 1



NABH PRE ACCREDITATION
ENTRY LEVEL HOSPITAL
PEH-2018-0537



**SURANA SETHIA HOSPITAL
AND RESEARCH CENTRE
CHARITABLE**

Chembur | Malad | Bhiwandi | Navi Mumbai

| | |
|--------------------------------------|-----------------------------------|
| Patient Name : MR. KARNAN SURENDRA . | IP / OP No : 1140073 |
| Ordered Loc : Hospital clinic | Gender : Male Age : 29 Y 5 M 29 D |
| Referred By : Dr.Bank of Baroda | Vch No : 1403167 |
| Class : OPD | Received Dt : 27-Jan-2024 14:56 |
| Current Loc : | Reported On : 27-Jan-2024 15:38 |
| Accession No : 24001614 | Sample No : 24003931 |

URINE ANALYSIS

| <u>TEST DESCRIPTION</u> | <u>OBSERVED VALUE</u> | <u>REFERENCE RANGE</u> UNITS |
|---------------------------------------|-----------------------|------------------------------|
| <u>PHYSICAL EXAMINATION</u> | | |
| Quantity | 20 ml | |
| Colour | Pale yellow | |
| Appearance | Clear | |
| Deposit | Absent | |
| Reaction [PH] | Acidic | |
| Specific Gravity | 1.015 | |
| <u>CHEMICAL EXAMINATION</u> | | |
| Urine Albumin | Absent | |
| Sugar | Absent | |
| Ketone Bodies | Absent | |
| Occult Blood | Absent | |
| Bile Pigment | Absent | |
| Bile Salt | Absent | |
| <u>MICROSCOPIC EXAMINATION</u> | | |
| Red Blood Cells | Absent | 00-02 |
| Pus Cells | 1 - 2 | 00-02 / hpf |
| Epithelial Cells | 1 - 2 | 00-02 / hpf |
| Casts | Absent | |
| Crystals | Absent | |
| Spermatozoa | Absent | |
| Trichomonas Vaginalis | Absent | |
| Yeast Cells | Absent | |
| Amorphous Deposits | Absent | |
| Bacteria | Absent | |

** END OF REPORT **

Checked By

Authorized By Technician

Dr. Pragati Pote
MB, DPB,
(Path & Bact)

Provisional Printed By : SSSL on 27/01/2024 03:38:28PM

A Social Venture of
SURANA CHARITABLE TRUST
Regd. No. E 15635 With Charity Commissioner Mumbai
Income Exemption No. DIT (E) / MC / 80G / 524 / 2009 - 10. 12-A Registration No. TR/31324.
Sumannagar, Sion Trombay Road, Chembur, Mumbai - 400071 **Tel. : 022-3378 3378**
Email: info@suranasethiahospital.in Web. : www.suranasethiahospital.com



NABH PRE ACCREDITATION
ENTRY LEVEL HOSPITAL
PEH-2018-0537



**SURANA SETHIA HOSPITAL
AND RESEARCH CENTRE
CHARITABLE**

Chembur | Malad | Bhiwandi | Navi Mumbai

NAME : SURENDA KARNAN (30Y/M)
REF. BY : BANK OF BARODA
TEST ASKED : T3-T4-USTSH

SAMPLE COLLECTED AT :
(4000711424), SURANA SETHIA HOSPITAL, SION - TROMBAY
ROAD, SUMAN NAGAR, CHEMBUR, MUMBAI, MAHARASHTRA
400071, 400071

| TEST NAME | TECHNOLOGY | VALUE | UNITS | Bio. Ref. Interval. |
|-----------------------------|------------|-------|--------|---------------------|
| TOTAL TRIIODOTHYRONINE (T3) | C.M.I.A | 92 | ng/dL | 58-159 |
| TOTAL THYROXINE (T4) | C.M.I.A | 5.79 | µg/dL | 4.87-11.72 |
| TSH - ULTRASENSITIVE | C.M.I.A | 0.948 | µIU/mL | 0.35-4.94 |

The Biological Reference Ranges is specific to the age group. Kindly correlate clinically.

Method :

- T3 - Fully Automated Chemi Luminescent Microparticle Immunoassay
- T4 - Fully Automated Chemi Luminescent Microparticle Immunoassay
- USTSH - Fully Automated Chemi Luminescent Microparticle Immunoassay

Disclaimer :

Results should always be interpreted using the reference range provided by the laboratory that performed the test. Different laboratories do tests using different technologies, methods and using different reagents which may cause difference in reference ranges and hence it is recommended to interpret result with assay specific reference ranges provided in the reports. To diagnose and monitor therapy doses, it is recommended to get tested every time at the same Laboratory.

Sample Collected on (SCT) : 27 Jan 2024 10:25
Sample Received on (SRT) : 27 Jan 2024 13:31
Report Released on (RRT) : 27 Jan 2024 14:51

Sample Type : SERUM

A Social Venture of

SURANA CHARITABLE TRUST

Regd. No. E 15635 With Charity Commissioner Mumbai

Income Exemption No. DIT (E) / MC / 80G / 524 / 2009 - 10. 12-A Registration No. TR/31324.

Sumannagar, Sion Trombay Road, Chembur, Mumbai - 400071 **Tel. : 022-3378 3378**

Email: info@suranasethiahospital.in Web. : www.suranasetiahospital.com

Dr Shruti MD (Path)

Dr Sumanta Basak, DPB
Page : 1 of 2



NABH PRE ACCREDITATION
ENTRY LEVEL HOSPITAL
PEH-2018-0537



**SURANA SETHIA HOSPITAL
AND RESEARCH CENTRE
CHARITABLE**

Chembur | Malad | Bhiwandi | Navi Mumbai

NAME : SURENDA KARNAN (30Y/M)
REF. BY : BANK OF BARODA
TEST ASKED : HbA1c

SAMPLE COLLECTED AT :
(4000711424), SURANA SETHIA HOSPITAL, SION -
TROMBAY ROAD, SUMAN NAGAR, CHEMBUR,
MUMBAI, MAHARASHTRA 400071, 400071

| TEST NAME | TECHNOLOGY | VALUE | UNITS |
|----------------|------------|-------|-------|
| HbA1c - (HPLC) | H.P.L.C | 5.9 | % |

Bio. Ref. Interval. :

Bio. Ref. Interval.: As per ADA Guidelines

Below 5.7% : Normal
5.7% - 6.4% : Prediabetic
>=6.5% : Diabetic

Guidance For Known Diabetics

Below 6.5% : Good Control
6.5% - 7% : Fair Control
7.0% - 8% : Unsatisfactory Control
>8% : Poor Control

Method : Fully Automated H.P.L.C method

| AVERAGE BLOOD GLUCOSE (ABG) | CALCULATED | 123 | mg/dL |
|-----------------------------|------------|-----|-------|
|-----------------------------|------------|-----|-------|

Bio. Ref. Interval. :

90 - 120 mg/dl : Good Control
121 - 150 mg/dl : Fair Control
151 - 180 mg/dl : Unsatisfactory Control
> 180 mg/dl : Poor Control

Method : Derived from HBA1c values

Please correlate with clinical conditions.

--- End of report ---

Sample Collected on (SCT) : 27 Jan 2024 10:25
Sample Received on (SRT) : 27 Jan 2024 14:46
Report Released on (RRT) : 27 Jan 2024 16:09

Shruti

Basak

A Social Venture of
SURANA CHARITABLE TRUST
Regd. No. E 15635 With Charity Commissioner Mumbai
Income Exemption No. DIT (E) / MC / 80G / 524 / 2009 - 10. 12-A Registration No. TR/31324.
Sumannagar, Sion Trombay Road, Chembur, Mumbai - 400071 **Tel. : 022-3378 3378**
Email: info@suranasethiahospital.in Web. : www.suranasethiahospital.com

Dr Shruti MD (Path)

Dr Sumanta Basak, DFB



NABH PRE ACCREDITATION
ENTRY LEVEL HOSPITAL
PEH-2018-0537



**SURANA SETHIA HOSPITAL
AND RESEARCH CENTRE
CHARITABLE**

Chembur | Malad | Bhiwandi | Navi Mumbai

| | | | |
|--------|-----------------------|------|--------------|
| NAME | : MR. SURENDRA KARNAN | SEX | : MALE |
| AGE | : 29 YRS | DATE | : 27/01/2024 |
| REF BY | : C/O. BANK OF BARODA | | |

EXAMINATION: 2D ECHOCARDIOGRAPHY

Conclusion:

1. All chambers normal sized.
2. Good LV function with LVEF = 60 %
3. No regional wall motion abnormality.
4. All valves structurally & functionally normal.
5. IAS / IVS intact.
6. No clot / vegetation / effusion.

Doppler Study:

- No diastolic dysfunction
- No TR. No PH.
- No other valvular regurgitation.
- No signs of high LVEDP.

Impression:

- Normal study.

Dr. Dinesh Rajpal
MD, Physician
Reg. No.82808.

A Social Venture of

SURANA CHARITABLE TRUST

Regd. No. E 15635 With Charity Commissioner Mumbai

Income Exemption No. DIT (E) / MC / 80G / 524 / 2009 - 10. 12-A Registration No. TR/31324.

Sumannagar, Sion Trombay Road, Chembur, Mumbai - 400071 **Tel. : 022-3378 3378**

Email: info@suranasethiahospital.in Web. : www.suranasethiahospital.com



NABH PRE ACCREDITATION
ENTRY LEVEL HOSPITAL
PEH-2018-0537



**SURANA SETHIA HOSPITAL
AND RESEARCH CENTRE
CHARITABLE**

Chembur | Malad | Bhiwandi | Navi Mumbai

Doppler Study:

- Diastolic dysfunction: Normal
- RVOT = Normal mm of Hg.
- LVOT = Normal mm of Hg.
- AR: NO MR: NO PR: NO TR: NO
- Peak / Mean across MV= Normal mm of Hg.
- Peak / mean across AV = 4 mm of Hg.
- MV PHT = Normal
- MVA by PHT = Normal square cm.
- AR PHT = Normal millisecond
- CWD across TV = Normal mm of Hg.
- PASP by TR jet = 28 mm of Hg.

Measurements:

| | Measurement | Unit |
|--------------------|-------------|------|
| Aorta | | |
| LA | 37 | mm |
| AO | 25 | mm |
| ACS | 16 | mm |
| Mitral Valve Study | | |
| EPSS | | mm |

| | Measurement | Unit |
|----------|-------------|------|
| LV study | | |
| IVsd | 07 | mm |
| LVIDd | 43 | mm |
| LVPWD | 12 | mm |
| IVSs | 16 | mm |
| LVIDs | 22 | mm |
| LVPWa | 18 | mm |
| EF % | 60 | % |
| % FS | | % |

A Social Venture of

SURANA CHARITABLE TRUST

Regd. No. E 15635 With Charity Commissioner Mumbai

Income Exemption No. DIT (E) / MC / 80G / 524 / 2009 - 10. 12-A Registration No. TR/31324.

Sumannagar, Sion Trombay Road, Chembur, Mumbai - 400071 **Tel. : 022-3378 3378**

Email: info@suranasethiahospital.in Web. : www.suranasethiahospital.com

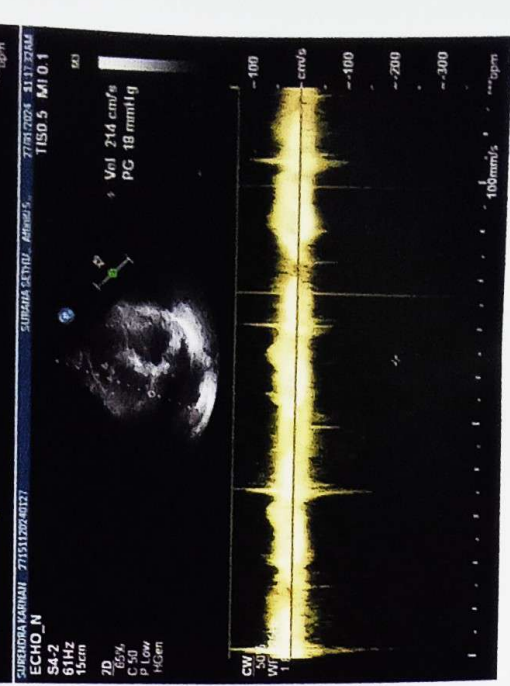
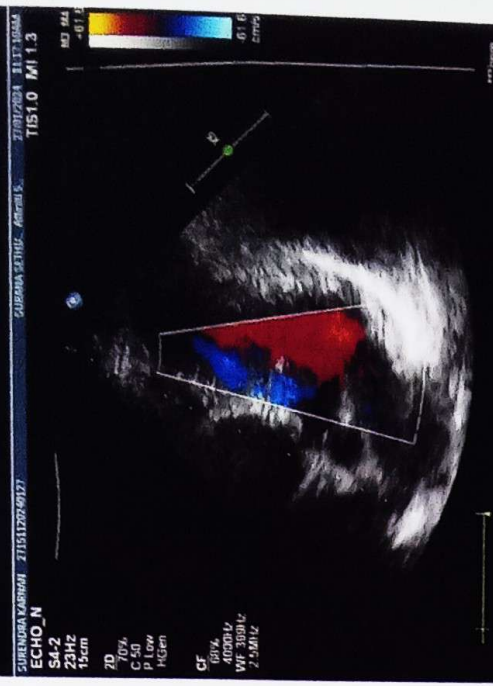
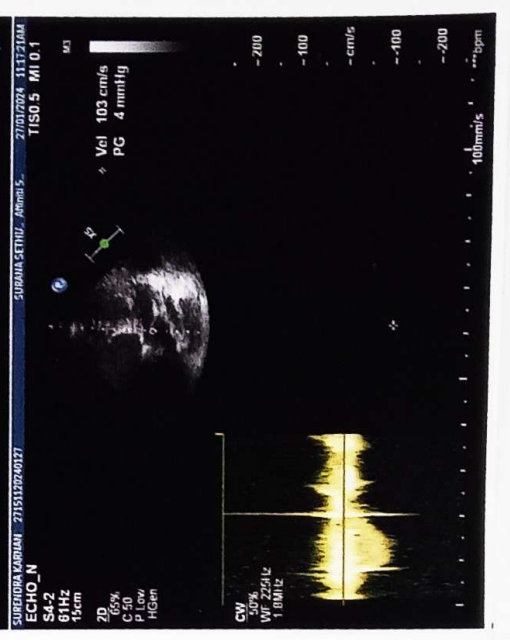
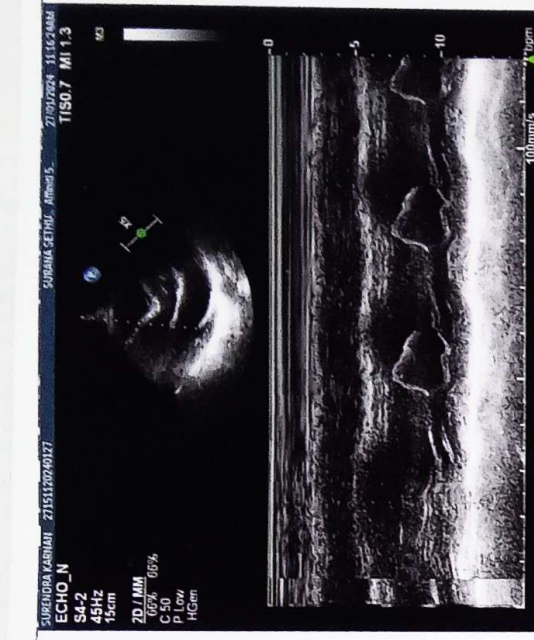



NABH PRE ACCREDITATION
ENTRY LEVEL HOSPITAL
PEH-2018-0537



**SURANA SETHIA HOSPITAL
AND RESEARCH CENTRE
CHARITABLE**

Chembur | Malad | Bhiwandi | Navi Mumbai

| | | | |
|--------|-----------------------|------|--------------|
| NAME | : MR. SURENDRA KARNAN | SEX | : MALE |
| AGE | : 29 YRS | DATE | : 27/01/2024 |
| REF BY | : C/O. BANK OF BARODA | | |

ULTRASONOGRAPHY OF ABDOMEN AND PELVIS

LIVER

Liver is normal in size, shape and shows diffuse increased echogenicity with loss of portal wall echogenicity. Intra hepatic biliary radicles and portal radicles are normal.

PORTAL VEIN AND C.B.D

Portal vein and C.B.D are normal in course and caliber.

GALL BLADDER

Gall bladder is physiologically distended. Wall thickness is normal. No evidence of calculus or sludge or pericholecystic collection.

SPLEEN

Spleen appears normal size, shape, contour and echogenicity. No abnormal parenchymal mass / lesion. Splenic vein is normal.

PANCREAS

Pancreas is normal in size, shape and position. It shows normal echogenicity. No focal mass lesion or calcification is seen. Pancreatic duct is not dilated

KIDNEYS

Both kidneys are normal in size, shape, position and contour. Parenchymal echogenicity is normal. Cortico-medullary difference is well maintained. No abnormal mass lesion is seen. No evidence of calculus and hydronephrosis in both kidneys.

Right kidney measures 9.9 x 4.6 cm.

Left kidney measures 9.9 x 5.4 cm.

Contd 2/..

A Social Venture of

SURANA CHARITABLE TRUST

Regd. No. E 15635 With Charity Commissioner Mumbai

Income Exemption No. DIT (E) / MC / 80G / 524 / 2009 - 10. 12-A Registration No. TR/31324.

Sumannagar, Sion Trombay Road, Chembur, Mumbai - 400071 **Tel. : 022-3378 3378**

Email: info@suranasethiahospital.in Web. : www.suranasethiahospital.com



| | | | |
|---------------|------------------------------|-------------|---------------------|
| NAME | : MR. SURENDRA KARNAN | SEX | : MALE |
| AGE | : 29 YRS | DATE | : 27/01/2024 |
| REF BY | : C/O. BANK OF BARODA | | |

:2:

AORTA AND RETROPERITONEUM

Visualized aorta and retroperitoneal vessels are normal in course and caliber.
No evidence of significant lymphadenopathy or free fluid.

URINARY BLADDER

Urinary bladder is well distended. It shows smooth wall and mucosal thickening is normal. No obvious mass lesion or calculus is seen.

PROSTATE

Prostate is normal in size, shape, position and echogenicity. It measures 2.9 x 3.5 x 3.4 cm (volume = 18 cc). No focal mass lesion is seen. Prostatic capsule is intact.

IMPRESSION:

- **Grade II fatty liver.**
- **No other significant abnormality is detected.**

DR. KETAN KALASKAR
M.D.
Consultant Radiologist
RG

A Social Venture of

SURANA CHARITABLE TRUST

Regd. No. E 15635 With Charity Commissioner Mumbai

Income Exemption No. DIT (E) / MC / 80G / 524 / 2009 - 10. 12-A Registration No. TR/31324.

Sumannagar, Sion Trombay Road, Chembur, Mumbai - 400071 **Tel. : 022-3378 3378**

Email: info@suranasethiahospital.in Web. : www.suranasethiahospital.com



NABH PRE ACCREDITATION
ENTRY LEVEL HOSPITAL
PEH-2018-0537



**SURANA SETHIA HOSPITAL
AND RESEARCH CENTRE
CHARITABLE**

Chembur | Malad | Bhiwandi | Navi Mumbai

| | | | |
|--------|-----------------------|------|--------------|
| NAME | : MR. SURENDRA KARNAN | SEX | : MALE |
| AGE | : 29 YRS | DATE | : 27/01/2024 |
| REF BY | : C/O. BANK OF BARODA | | |

X-RAY CHEST PA VIEW

Protocol :

Computerised radiography of chest PA reveals:

Observation:

- Lung fields appear clear.
- Cardiac silhouette is within normal limits.
- Bilateral costophrenic angles are clear.
- Visualised bones are unremarkable.

Impression:

- **No significant abnormality detected.**

DR. KETAN KALASKAR
M.D.
Consultant Radiologist
RG

A Social Venture of

SURANA CHARITABLE TRUST

Regd. No. E 15635 With Charity Commissioner Mumbai

Income Exemption No. DIT (E) / MC / 80G / 524 / 2009 - 10. 12-A Registration No. TR/31324.

Sumannagar, Sion Trombay Road, Chembur, Mumbai - 400071 **Tel. : 022-3378 3378**

Email: info@suranasethiahospital.in Web. : www.suranasethiahospital.com

91 bpm
- / - mmHg

MR. Surendar Karnan

Age :-

BP :- 130/80 mmHg

P :- 86/min

27-01-2024 10:23:12
SURANA.HC TAL
CHEMBUR
MUMBAI

Normal sinus rhythm
Normal ECG

QRS 78 ms
QT / QTcBaz 334 / 410 ms
PR 152 ms
P 112 ms
RR/PP 660 / 659 ms
P / QRS / T 40 / 20 / 26 degrees

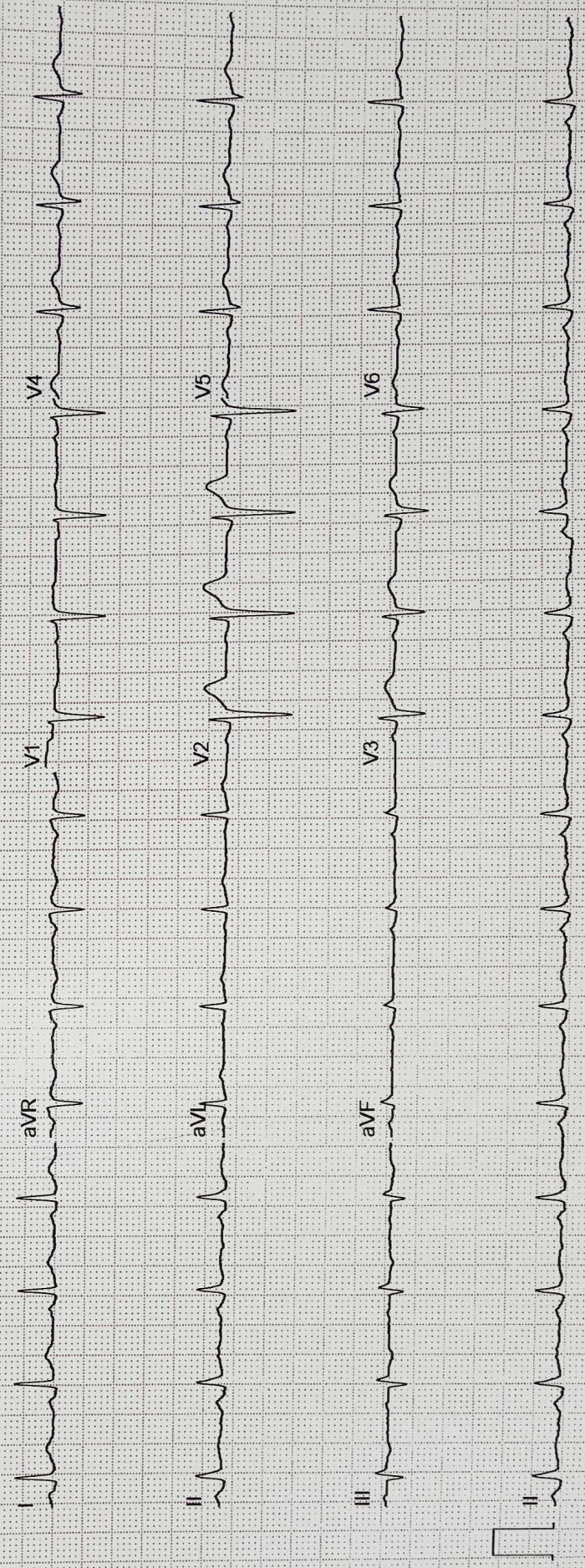

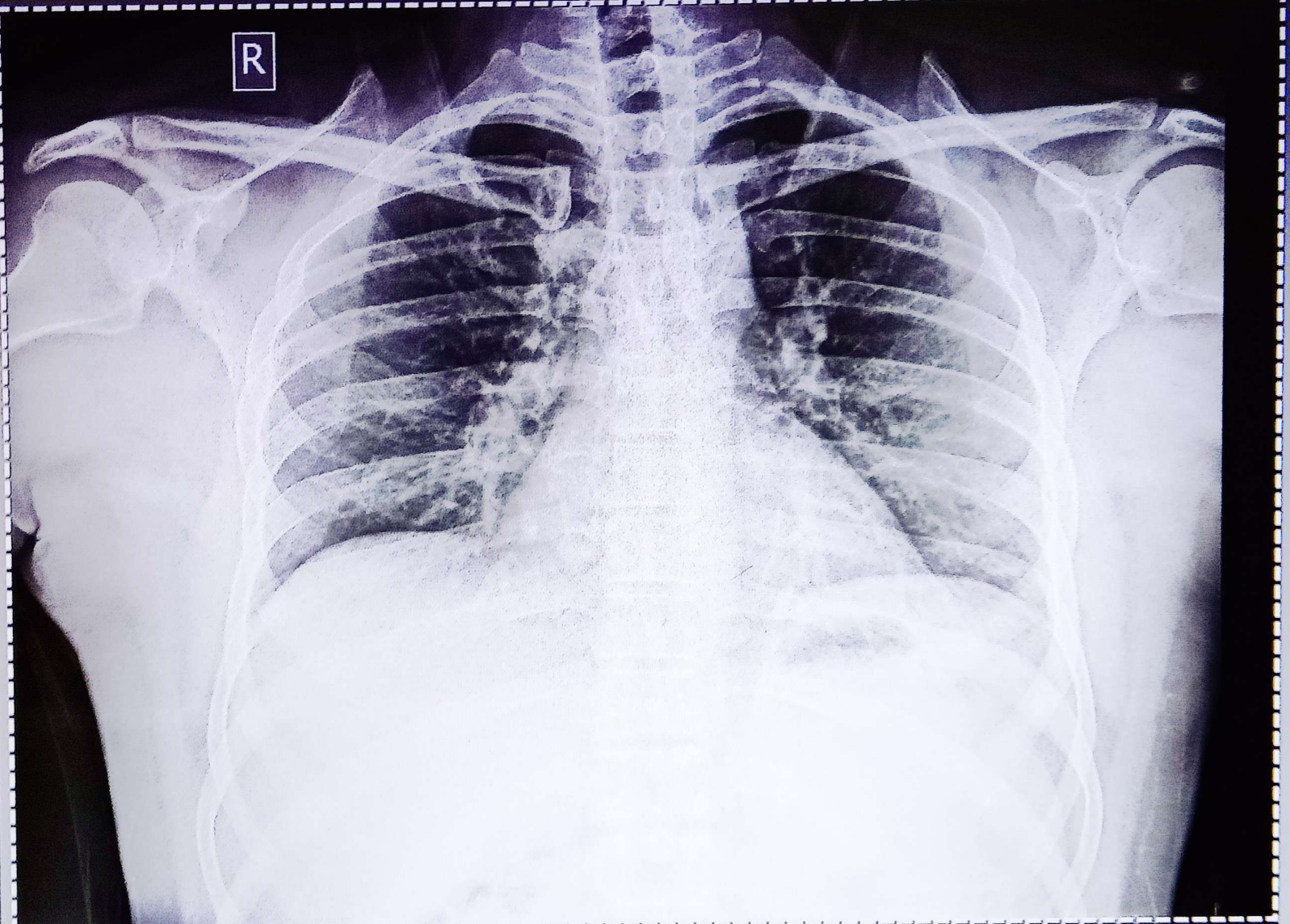

MR. SURENDRA KARNAN Male / 55.0 % Chest PA
Pat. ID. : OPD Ref. Dr. 27/01/2024 11:21:26 AM
SURANA SETHIA HOSPITAL , CHEMBUR , MUMBAI - 71.