

UNION OF INDIA Driving Licence (Tamil Nadu)

DL No. **TN27Y19870000307**

Date of Issue: **14-04-1987**

Valid Till: **01-01-2028**



Date of Birth: **02-02-1966**

Valid Till: **23-10-2025**

Blood Group: **A+**

Name: **RAVICHANDRAN M**

Son/Daughter/Wife of: **MARIMUTHU**

701092 0076

[Handwritten signature]

[Handwritten notes and scribbles]

TND08485170

TN27Y19870000307

TRANS 12-02-1998

LMV 14-04-1987

LMV-TR 28-01-1998

MCWG 17-07-1996

Badge Date: **28-01-1998**

Badge No.: **64047**

Form 7 Rule-1b(2)

Address: **158/1 BALATHANDAYUTHAM STREET
LAKSHMI NAGAR VENDIPALAYAM
ERODE 638002**

Signature of Issuing Authority: *[Signature]*
TN33 ERODE EAST RT0

Holder's Signature: *[Signature]*

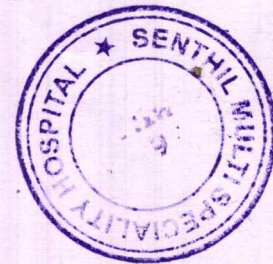

[Handwritten notes: mediwheer]

[Signature]
Dr. A. NITHYANATHAN, M.B.B.S.,
 Reg. No : 154399
 Duty Medical Officer
 SENTHIL MULTI SPECIALITY HOSPITAL,
 547, Perundurai Road, Erode - 638 011.

[Handwritten notes: 17/10/20, 67h]

Master Health Check-up

**SENTHIL
MULTI SPECIALITY
HOSPITAL**



547, PERUNDURAI ROAD, ERODE-638011.

☎ 0424-2260375, 2260376, 2260377

Name : MR. RAVICHANDRAN. M

Date : 24/02/2024 I.D.No. 170608

Age : 58 Occupation : -

Sex : Male Female Tel. No. _____

Address : S/O. Matimathu, 158/1, Bala Thandayutham
Street, Vendipalayam Erode - 638002.

Examined by Dr.: DR. Senthilvel. MD D-1/2010

CONSULTANT : PHYSICIAN-IN-CHARGE

MEDICAL SUMMARY

Chief complaints :

'Cause For HC

History of Present illness :

HT x 5 years
TDM x 1 year / on PK
ta

→ B

Systemic Review

I. Cardiovascular System :

- Chest pain
- Breathing Difficulty
- Palpitation
- Swelling-feet
- History of High Blood Pressure
- Any medications

II. Respiratory system including naso bronchial complaints:

- Sneezing Running nose Nose block
- Cough
- Dyspnoea
- Wheezing

III. Dental:

IV. Gastro Intestinal system :

- Appetite *good*
- Abdominal pain
- Flatulence and Dyspepsia Mouth ulcers
- Bowel habits Piles
- Peptic ulcers

V. Genito urinary :

- Frequency Day *3-4* Night *2-3*
- Burning
- Urgency Hesitancy Dribbling Overflow
- Prostate enlargement Hydrocele
- GYN

No ? Thickening of prostate

VI. Central Nervous System :

- Headache
- Giddiness Subjective objective Aura
- Memory and Concentration
- Neuritis Sleep *good*

VII. Eyes :

Vision

on Reading

VIII. Ears :

Hearing

gram x 215 years,

IX. Spine & Joints :

X. Skin:

XI. General Symptoms:

XII. Present Medications



T. Glycomet 400
100

T. Glycomet 400
500

T. Vildagliptin 500
100 500

T. BMSB 100 (5/25)
1000

T. Olme 200 500

Past History

Medical

Surgical

Nil

Personal History :

Marital Status : S / M / W

Habits-Cigarettes

Diet

Physical Activity (mild)

Tobacco & Snuff

Veg. / Non-Veg.

No. of Children

Alcohol

Drug Allergies

⊖

♀ →

Family History :

Father

55 x MI x

Mother

58 x urinary CA x

not name

Siblings

501 → 101 - not name 65 x MI x

Diabetes ⊕

3-f

B.P ⊕

301

→ SHF x on th. 10 years healthy

Heart ⊕

fit

C.V.A. ⊖

Allergies ⊖

Healthy

Cancer ⊖

Epilepsy ⊖

Endocrine & Others ⊖

Physical Examination

General :

Build

Thin

Height

170cm

Weight

67kg

Clubbing

Anaemia

⊖

Icterus

⊖

Cyanosis

⊖

Oedema

⊖

Glands

⊖

HENT :

CVS :

Heart Rate & Rhythm

88/min

B.P. : Supine *140/80 mmHg*

Sitting *130/80 mmHg*

Standing

130/80 mmHg

Chest shape

Heart Sounds

19.

Murmurs

Thrills

None

SpO2 - 97%

PR - 94bpm

RS :

Rate & Type

Breath Sounds

Normal

Abdomen : Appearance

Liver

Tenderness

Bowel Sounds

Free
Spleen

Kidney

Colon

Fluid

HYDROCELE & HERNIAL ORIFICES

GYNEC

CNS :

Cranial Nerves

Sensory System

Motor System

Reflexes

Normal

EYES AND FUNDUS

SKIN

EXTREMITIES

INVESTIGATIONS

Haemogram : -Haemoglobin 13.2

-MCV 84.5

-Total WBC 6010

Total RBC 4.71

MCH 28.1

PVC 39.8

MCHC 33.2

ESR

14.

Blood Grouping & Rh. Typhing:

VDRL : -

P
58.9

L
34.6

E
3.0

M
3.0

"A" Positive

Biochemistry :

Blood Urea

Creatinine

Uric Acid

13.1
159.0
Total Cholesterol

1.15
54.0
HDL

3.7
75.8
LDL

Ratio of

Total Chol

146.0.

HDL Chol

Triglycerides

7.2

3.7

3.5

Live Functions:

Total Proteins

Albumin

Globulin

86
Alk. phs

14
SGPT

27.0
GGTP

Glucose Tolerance

Fasting

1hr

2hrs

- Blood Sugar

416.3

-

533.1

- Urine Sugar

+++

-

+++

Urine Examination

Report Attached.

Stools:

Report Attached

X-ray Chest. P.A. View;

Report Attached

E.C.G. Resting :

Report Attached.

Others :

-



SMS DIAGNOSTIC CENTRE

Senthil Multi Speciality Hospital

No. 547, Perundurair Road,
Erode - 638 011
Email: smshospitalerode@gmail.com

Phone : 0424 2260375 / 2260376 / 2260377
Emergency Helpline : 88 830 55 555



Patient ID : 0200034898

Patient Name : **MR. RAVICHANDRAN .M**

Age /Sex : **58 Y/ M**

Ref By : **MEDIWHEEL**

Referred By : Dr.Dr.C.SENTHILVEL., M.D (Gen) .,D.M (Neuro)

SID No : **02109719**

Collected Date : 24/02/2024 / 10:39

Received Date : 24/02/2024 / 10:40

Reported Date : 26/02/2024 / 10:31

Final Test Report

Specimen	Test Name (Method)	Result	Flag	Units	Reference Value
IMMUNOLOGY					
THYROID FUNCTION TEST (FREE)					
Serum	FT3 (ECLIA)	1.94	L	pg/ml	Adults:2.0 - 4.4
Serum	FT4 (ECLIA)	0.75		ng/dL	Adults:0.70 - 2.00
Serum	TSH (Thyroid Stimulating Hormone) (ECLIA)	1.385		µIU/ml	Adult-0.35-5.5
Serum	PSA (ECLIA)	1.25		ng/ml	< 4.00

End Of Report

Verified By
Mr. B.Baskar
Lab Incharge



S. Aravinth.

Dr. S. Aravinth.,M.D (Path)
Consultant Pathologist



Biochemistry & Molecular Biology

Mr K.Kamalasekaran M.Sc (UK)

Dr S.Sowmya PhD | Mr B.Baskar MSc

Microbiology

Dr M. Banurnathy MD

Mr S.Soundarapandian M.Sc

Pathology

Dr S.Aravinth MD

Powered By



CISTRON
BIOLOGICAL LABORATORY

Disclaimer:

Isolated Laboratory Investigations are never conclusive. But should be used along with the other clinical examinations and related investigations to confirm the final diagnosis. The result of a laboratory investigation is dependent on the methodology used and sample received. **WE WISH YOU A HEALTHY LIFE**

cistronlabs@gmail.com

www.cistronlabs.com



SMS DIAGNOSTIC CENTRE

Senthil Multi Speciality Hospital

No. 547, Perundurai Road,
Erode - 638 011
Email: smshospitalerode@gmail.com

Phone : 0424 2260375 / 2260376 / 2260377
Emergency Helpline : 88 830 55 555



Patient ID : 0200034898
Patient Name : **MR. RAVICHANDRAN .M**
Age /Sex : **58 Y/ M**
Ref By : **MEDIWHEEL**
Referred By : Dr.Dr.C.SENTHILVEL., M.D (Gen) .,D.M (Neuro)

SID No : **02109719**
Collected Date : 24/02/2024 / 10:39
Received Date : 24/02/2024 / 10:40
Reported Date : 24/02/2024 / 12:26

Partial Test Report

Specimen	Test Name (Method)	Result	Flag	Units	Reference Value
BIOCHEMISTRY					
RENAL FUNCTION TEST-INSURANCE (RFT)					
Serum	UREA (Urease/GLDH)	28.2		mg/dl	Adult less than (65 y) <50
Serum	BLOOD UREA NITROGEN (BUN) (Urease -GLDH /End Point)	13.1		mg/dl	9.5 - 20
Interpretation :					
Serum	CREATININE (Jaffe's Kinetic)	1.15		mg/dl	Male : 0.60-1.40
Serum	BUN/CREATININE RATIO	11.3		Ratio	12.1 - 20.1
Serum	URIC ACID (Uricase / Bichromatic end Point)	3.7		mg/dl	Male: <7.0
Interpretation :					
HAEMATOLOGY					
COMPLETE BLOOD COUNT (CBC)					
EDTA	TOTAL WBC COUNT. (Electrical Impedance)	6010		Cells / Cumm	4000 to 11000
DIFFERENTIAL COUNT					
EDTA	Polymorphs	58.9		%	40.0 - 65.0
EDTA	Lymphocytes	34.6		%	20.0 - 45.0
EDTA	Eosinophils	3.0		%	1.0 - 6.0
EDTA	Monocyte	3.0		%	2.0 - 8.0
EDTA	Basophils	0.5		%	0.0 - 1.0
EDTA	HAEMOGLOBIN (Hb)	13.2		g/dL	12 - 18
EDTA	PCV (HCT)	39.8	L	%	Normal :Male 40 - 52

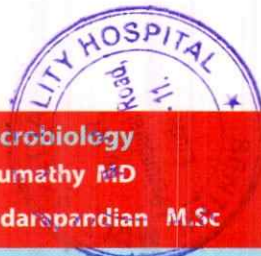

Biochemistry & Molecular Biology Mr K.Kamalasekaran M.Sc (UK) Dr S.Sowmya PhD Mr B.Baskar MSc	Microbiology Dr M. Banumathy MD Mr S.Soundarapandian M.Sc	Pathology Dr S.Aravinth MD
--	--	--------------------------------------



SMS DIAGNOSTIC CENTRE

Senthil Multi Speciality Hospital

No. 547, Perundurair Road,
Erode - 638 011
Email: smshospitalerode@gmail.com

Phone : 0424 2260375 / 2260376 / 2260377
Emergency Helpline : 88 830 55 555



Patient ID : 0200034898

Patient Name : **MR. RAVICHANDRAN .M**

Age /Sex : **58 Y/ M**

Ref By : **MEDIWHEEL**

Referred By : Dr.Dr.C.SENTHILVEL., M.D (Gen) .,D.M (Neuro)

SID No : **02109719**

Collected Date : 24/02/2024 / 10:39

Received Date : 24/02/2024 / 10:40

Reported Date : 24/02/2024 / 12:26

Partial Test Report

Specimen	Test Name (Method)	Result	Flag	Units	Reference Value
EDTA	RBC COUNT	4.71		millions / cumm	Male: 4.5 - 5.5
EDTA	MCV	84.5		fl	76 - 96
EDTA	MCH	28.1		pg	27 - 31
EDTA	MCHC	33.2		%	30 - 35
EDTA	PLATELET COUNT	2.23		Lakhs / Cumm	1.5 - 4.0
EDTA	MPV (Electrical Impedance)	10		fl	6 - 10
cit.Blood	ESR (30 mins /1 hr) (Westergren's)	14		mm/hr	Over 50 years : 0 - 20 mm/hr
BLOOD GROUPING & RH TYPING					
EDTA	Blood Group	"A"			
EDTA	RH Typing	POSITIVE			
BIOCHEMISTRY					
Plasma	BLOOD GLUCOSE (Fasting) (GOD/POD)	416.3	H	mg/dl	70 - 110
Plasma	BLOOD GLUCOSE (Post Prandial) (GOD/POD)	533.1	H	mg/dl	80-140
HbA1C					
EDTA	Glycosylated Haemoglobin (HbA1c)	13.1	H	%	Non Diabetic : Less than 6 % Diabetic Range : Good Control - 6.1 - 7.0 % Fair Control - 7.1 - 8.0 % Unsatisfactory Control - 8.1 - 10 % Poor Control : Above 10 % Method:HPLC

Notes : HBA1C is an Index of Your Blood Glucose control for the past three Months.

Page 2 of 3

Biochemistry & Molecular Biology

Mr K.Kamalasekaran M.Sc (UK)

Dr S.Sowmya PhD | Mr B.Baskar MSc

Microbiology

Dr M. Banumathy MD

Mr S.Soundarapandian M.Sc

Pathology

Dr S.Aravinth MD

Powered By



CISTRON
BIOLOGICAL LABORATORY

Disclaimer:

Isolated Laboratory Investigations are never conclusive. But should be used along with the other clinical examinations and related investigations to confirm the final diagnosis. The result of a laboratory investigation is dependent on the methodology used and sample received. **WE WISH YOU A HEALTHY LIFE**

✉ cistronlabs@gmail.com

🌐 www.cistronlabs.com



SMS DIAGNOSTIC CENTRE

Senthil Multi Speciality Hospital

No. 547, Perundurair Road,
Erode - 638 011
Email: smshospitalerode@gmail.com

Phone : 0424 2260375 / 2260376 / 2260377
Emergency Helpline : 88 830 55 555



Patient ID : 0200034898

Patient Name : **MR. RAVICHANDRAN .M**

Age /Sex : **58 Y/ M**

Ref By : **MEDIWHEEL**

Referred By : Dr.Dr.C.SENTHILVEL., M.D (Gen) .,D.M (Neuro)

SID No : **02109719**

Collected Date : 24/02/2024 / 10:39

Received Date : 24/02/2024 / 10:40

Reported Date : 24/02/2024 / 12:26

Partial Test Report

Specimen	Test Name (Method)	Result	Flag	Units	Reference Value
EDTA	Estimated Average Glucose (eAG)	329.3		mg/dl	

Verified By
Mr. B.Baskar
Lab Incharge



S. Aravindh.

Dr. S. Aravindh.,M.D (Path)
Consultant Pathologist



Biochemistry & Molecular Biology

Mr K.Kamalasekaran M.Sc (UK)

Dr S.Sowmya PhD | Mr B.Baskar MSc

Microbiology

Dr M. Banumathy MD

Mr S.Soundarapandian M.Sc

Pathology

Dr S.Aravindh MD

Powered By



CISTRON
BIOLOGICAL LABORATORY

Disclaimer:

Isolated Laboratory Investigations are never conclusive. But should be used along with the other clinical examinations and related investigations to confirm the final diagnosis. The result of a laboratory investigation is dependent on the methodology used and sample received. **WE WISH YOU A HEALTHY LIFE**

cistronlabs@gmail.com

www.cistronlabs.com



SMS DIAGNOSTIC CENTRE

Senthil Multi Speciality Hospital

No. 547, Perundururai Road,
Erode - 638 011
Email: smshospitalerode@gmail.com

Phone : 0424 2260375 / 2260376 / 2260377
Emergency Helpline : 88 830 55 555



Patient ID : 0200034898
Patient Name : **MR. RAVICHANDRAN .M**
Age /Sex : **58 Y/ M**
Ref By : **MEDIWHEEL**
Referred By : Dr.Dr.C.SENTHILVEL., M.D (Gen) .,D.M (Neuro)

SID No : **02109719**
Collected Date : 24/02/2024 / 10:39
Received Date : 24/02/2024 / 10:40
Reported Date : 24/02/2024 / 12:26

Partial Test Report

Specimen	Test Name (Method)	Result	Flag	Units	Reference Value
BIOCHEMISTRY					
LIPID PROFILE					
Serum	TOTAL CHOLESTEROL (Oxidase-Peroxidase)	159.0		mg/dl	Less Than 220
Interpretation :					
Serum	TRIGLYCERIDES (TGL) (GPO- Bichromatic end Point)	146.0		mg/dl	Less Than 150
Interpretation :					
Serum	HDL CHOLESTEROL (Enzymatic)	54.0		mg/dl	NCEP guidelines (Coronary heart disease risk) < 40 : High Risk 40 - 60 : Normal Risk >= 60 : Low Risk
Serum	LDL - CHOLESTEROL (Calculated)	75.8		mg/dl	Less Than 170
Interpretation :					
Serum	VLDL CHOLESTEROL (Calculated)	29.2		mg/dl	Less than 46
Serum	NON HDL CHOLESTEROL (Calculated)	105		mg/dl	< 130
Serum	TOTAL CHOL/HDL CHOL. RATIO (Calculated)	2.9			Less than 4.5



Biochemistry & Molecular Biology Mr K.Kamalasekaran M.Sc (UK) Dr S.Sowmya PhD Mr B.Baskar MSc	Microbiology Dr M. Banumathy MD Mr S.Soundarapandian M.Sc	Pathology Dr S.Aravinth MD
--	--	--------------------------------------

Powered By	Disclaimer: Isolated Laboratory Investigations are never conclusive. But should be used along with the other clinical examinations and related investigations to confirm the final diagnosis. The result of a laboratory investigation is dependent on the methodology used and sample received. WE WISH YOU A HEALTHY LIFE	cistronlabs@gmail.com www.cistronlabs.com
------------	--	---



SMS DIAGNOSTIC CENTRE

Senthil Multi Speciality Hospital

No. 547, Perundururai Road,
Erode - 638 011
Email: smshospitalerode@gmail.com

Phone : 0424 2260375 / 2260376 / 2260377
Emergency Helpline : 88 830 55 555



Patient ID : 0200034898
Patient Name : **MR. RAVICHANDRAN .M**
Age /Sex : **58 Y/ M**
Ref By : **MEDIWHEEL**
Referred By : Dr.Dr.C.SENTHILVEL., M.D (Gen) .,D.M (Neuro)

SID No : **02109719**
Collected Date : 24/02/2024 / 10:39
Received Date : 24/02/2024 / 10:40
Reported Date : 24/02/2024 / 12:26

Partial Test Report

Specimen	Test Name (Method)	Result	Flag	Units	Reference Value
	LDL/HDL Ratio	1.4			2.5 - 3.5

Verified By
Mr. B.Baskar
Lab Incharge

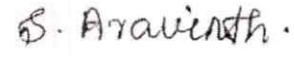

Dr. S. Aravinth.,M.D (Path)
Consultant Pathologist



Biochemistry & Molecular Biology

Mr K.Kamalasekaran M.Sc (UK)

Dr S.Sowmya PhD | Mr B.Baskar MSc

Microbiology

Dr M. Banumathy MD

Mr S.Soundarapandian M.Sc

Pathology

Dr S.Aravinth MD

Powered By



CISTRON
BIOLOGICAL LABORATORY

Disclaimer:

Isolated Laboratory Investigations are never conclusive. But should be used along with the other clinical examinations and related investigations to confirm the final diagnosis. The result of a laboratory investigation is dependent on the methodology used and sample received. **WE WISH YOU A HEALTHY LIFE**

cistronlabs@gmail.com

www.cistronlabs.com



SMS DIAGNOSTIC CENTRE
Senthil Multi Speciality Hospital

No. 547, Perundurai Road,
 Erode - 638 011
 Email: smshospitalerode@gmail.com

Phone : 0424 2260375 / 2260376 / 2260377
 Emergency Helpline : 88 830 55 555



Patient ID : 0200034898
 Patient Name : **MR. RAVICHANDRAN .M**
 Age /Sex : **58 Y/ M**
 Ref By : **MEDIWHEEL**
 Referred By : Dr.Dr.C.SENTHILVEL., M.D (Gen) .,D.M (Neuro)

SID No : **02109719**
 Collected Date : 24/02/2024 / 10:39
 Received Date : 24/02/2024 / 10:40
 Reported Date : 24/02/2024 / 12:26

Partial Test Report

Specimen	Test Name (Method)	Result	Flag	Units	Reference Value
BIOCHEMISTRY					
LIVER FUNCTION TEST (LFT)					
Serum	BILIRUBIN (TOTAL) (Diazo)	0.68		mg/dl	Adults & children up to 1.0
Serum	BILIRUBIN (DIRECT) (Diazo)	0.31		mg/dl	0.2 - 0.4
Interpretation :					
Serum	BILIRUBIN (INDIRECT) (Calculated)	0.37		mg/dl	0.2 - 1.0
TOTAL PROTEIN & A/G RATIO					
Serum	TOTAL PROTEIN (Biuret / End Point)	7.2		gm/dl	6.6-8.7
Interpretation :					
Serum	ALBUMIN (Bromcresol Green(BCG))	3.7		gm/dl	Adults 3.4-4.8
Serum	GLOBULIN (Calculated)	3.5		g/dL	Adults 3.0 - 3.5
Serum	A/G Ratio	1.06	L		1.2 -1.5
Interpretation :					
Serum	SGOT (AST) (Modified With out P-5-P)	19		U/L	Male : up to 38
Serum	SGPT (ALT) (Modified With out P-5-P)	14		U/L	Males: up to 41
Serum	ALKALINE PHOSPHATASE (p-NPP- (AMP Buffer))	86		U/L	Male 40-129
Serum	GAMMA GT (IFCC)	27.0		U/L	Male :10 - 50 Female :7 - 35
Interpretation :					
Urine	URINE SUGAR (PP) (Urstick Method)	+++	Y		

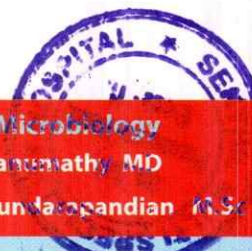

Biochemistry & Molecular Biology Mr K.Kamalasekaran M.Sc (UK) Dr S.Sowmya PhD Mr B.Baskar MSc	Microbiology Dr M. Banumathy MD Mr S.Soundarapandian M.Sc	Pathology Dr S.Aravinth MD
--	--	--------------------------------------



SMS DIAGNOSTIC CENTRE
Senthil Multi Speciality Hospital

No. 547, Perundururai Road,
 Erode - 638 011
 Email: smshospitalerode@gmail.com

Phone : 0424 2260375 / 2260376 / 2260377
 Emergency Helpline : 88 830 55 555



Patient ID : 0200034898

Patient Name : **MR. RAVICHANDRAN .M**

Age /Sex : **58 Y/ M**

Ref By : **MEDIWHEEL**

Referred By : Dr.Dr.C.SENTHILVEL., M.D (Gen) .,D.M (Neuro)

SID No : **02109719**

Collected Date : 24/02/2024 / 10:39

Received Date : 24/02/2024 / 10:40

Reported Date : 24/02/2024 / 12:26

Partial Test Report

Specimen	Test Name (Method)	Result	Flag	Units	Reference Value
----------	--------------------	--------	------	-------	-----------------

CLINICAL PATHOLOGY

URINE ROUTINE ANALYSIS

Urine	Color	Straw Yellow			Pale yellow
Urine	Appearance	Clear			Clear
Urine	Sp.Gravity	1.025			1.010 - 1.025
Urine	pH	5.5			5.0 - 8.0
Urine	Proteins	+	Y		Nil
Urine	Sugar (F/ R/ PP)	+++	Y		Nil

MICROSCOPY

Urine	Pus Cells	4 - 5			0 - 5 /hpf
Urine	Epithelial Cells	2 - 3			0 - 5 /hpf
Urine	RBC's	1 - 2			Nil
Urine	Casts	Nil			Nil
Urine	Crystals	Nil			Nil
Urine	Others	Nil			Nil

Verified By
 Mr. B.Baskar
 Lab Incharge



Dr. S. Aravindh.,M.D (Path)
 Consultant Pathologist

Biochemistry & Molecular Biology

Mr K.Kamalasekaran M.Sc (UK)

Dr S.Sowmya PhD | Mr B.Baskar MSc

Microbiology

Dr M. Banumathy MD

Mr S.Soundarapandian M.Sc

Pathology

Dr S.Aravindh MD



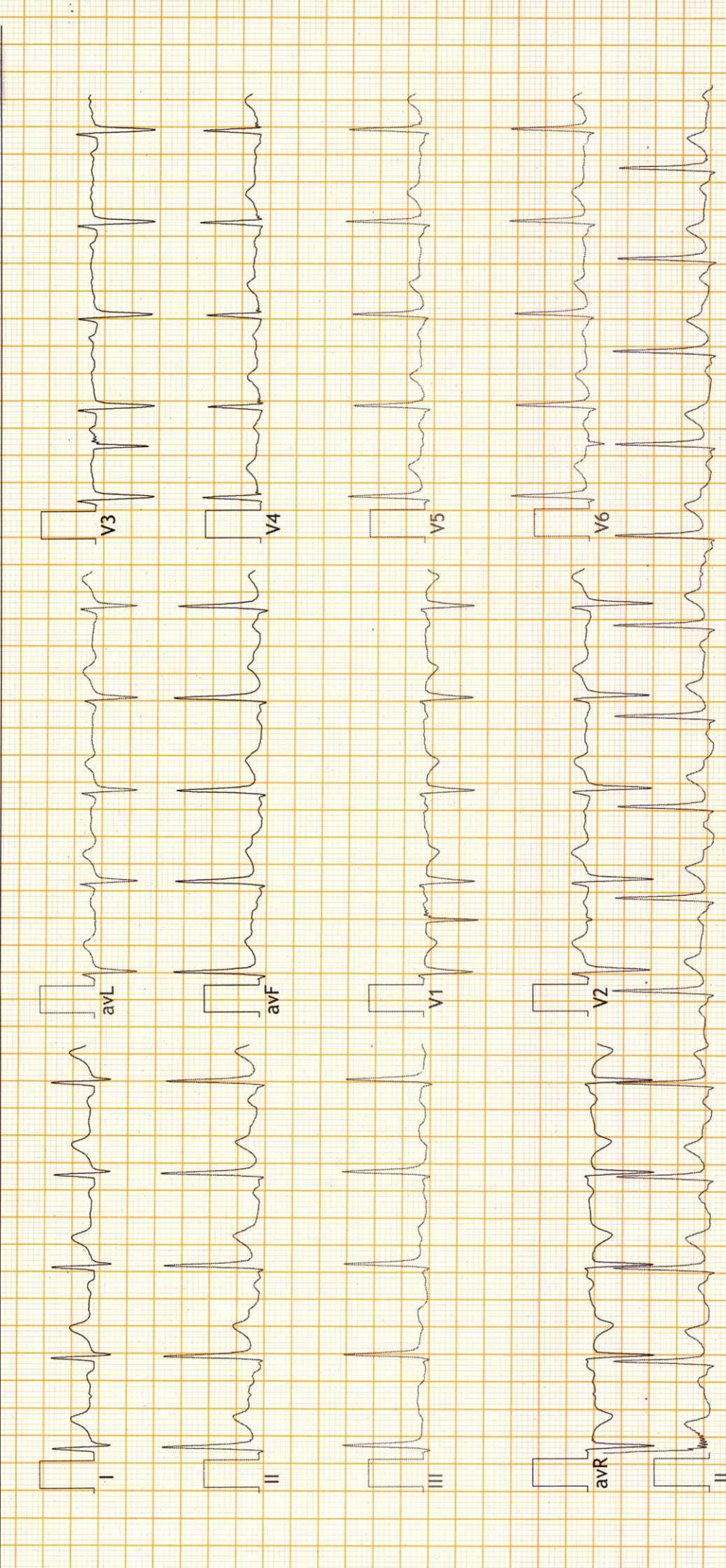
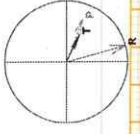

INDICATIONS: (Normal)

Vent Rate : 89 bpm; PR Interval : 148 ms; QRS Duration: 84 ms; QT/QTc Int : 322/393 ms

P-QRS-T axis: 20• 74• 25• (Deg)

Comments :

SRM

SRM

DR. R. ANANDHAKUMAR
MBBS (MD) (Gen. Med.), DMB (Cardiology)
Interventional Cardiologist
Reg No : 84943



SMS SCANS



- 3D ULTRASOUND SCAN
- ECHO CARDIOGRAPHY

- COLOUR DOPPLER
- TRANSCRANIAL DOPPLER

NAME: MR. RAVICHANDRAN . M

AGE: 58 YRS

SEX: MALE,

DATE: 24.02.2024

REF BY: DR. C. SENTHILVEL M.D.,DM (Neuro)

ULTRASOUND ABDOMEN AND PELVIS

Liver : Size is normal. Echogenecity increased
 Intrahepatic biliary radicles normal.
 CBD and portal vein normal.

Gall bladder : Distended. Wall normal. No calculus.

Pancreas : Head, neck, body and tail appears normal.

Spleen : Size is normal Echogenecity normal.

Aorta and IVC : Normal.

Right kidney : Size normal. Cortical echoes normal.
 Corticomedullary differentiation maintained.
 Pelvicalyceal system normal. No calculus

Left kidney : Size normal. Cortical echoes normal.
 Corticomedullary differentiation maintained.
 Pelvicalyceal system Normal .No calculus

Urinary bladder : Distended. Wall regular.

Prostate : Normal in size and echotexture.

IMPRESSION:

- GRADE - II FATTY LIVER
- REST NORMAL



[Signature]
 DR.R.TAMILANBAN MBBS.,DNB(Rad),
 Consultant Radiologist



SENTHIL MULTI SPECIALITY HOSPITAL

547, PERUNDURAI ROAD, ERODE - 638 011.

© 0424-2260375, 2260376, 2260377, Fax: 0424-2260374

EMERGENCY AMBULANCE SERVICE 98432 55055







SMS SCANS

- 3D ULTRASOUND SCAN
- ECHO CARDIOGRAPHY

- COLOUR DOPPLER
- TRANSCRANIAL DOPPLER



NAME: MRS.RAVICHANDRAN.M

AGE: 58YRS

SEX: MALE,

DATE : 24.02.2024

REF BY: DR. ANANDHAKUMAR, MBBS, MD, DNB (CARDIO)

ECHO CARDIOGRAPHY REPORT

Left ventricle: Normal in size and function. EF – 69 %. No regional wall motion abnormality. LV hypertrophy+.

Right ventricle : Normal in size and function .

Inter ventricular septum : Intact

Left atrium: Normal.

Right atrium: Normal.

Interatrial septum : Intact

Mitral valve : Normal leaflet motion . No MS / No MR .

Aortic valve : Normal leaflet motion . No AS/ No AR

Tricuspid valve : Normal leaflet motion. No TR

Pulmonary valve : Normal .

Ascending aorta and arch: Normal

IVC:1.0 cm, 30 % inspiratory collapse.

Pericardium : No pericardial effusion



SENTHIL MULTI SPECIALITY HOSPITAL

547, PERUNDURAI ROAD, ERODE -638011.

© 0424-2260375, 2260376, 2260377, Fax: 0424-2260374

EMERGENCY AMBULANCE SERVICE 98432 55055

Healing With A Humane Touch



IMPRESSION :

CONCENTRIC LEFT VENTRICULAR HYPERTROPHY

NO REGIONAL WALL MOTION ABNORMALITY

NORMAL LV SYSTOLIC FUNCTION

NORMAL LV DIASTOLIC FUNCTION

NO PULMONARY HYPERTENSION

Dr. R. ANANDHAKUMAR

MBBS., MD., (Gen.Med.), DNB (Cardiology)

Interventional Cardiologist

Reg.No : 84943

DR. ANANDHAKUMAR, MBBS, MD, DNB[CARDIO]

Consultant Interventional Cardiologist

Patient Information

Name: ravicandhran, echo
Birthdate:
Perf.Physician:

Patient Id: 34677g
Sex:
Ref.Physician:

Date: 24/02/2024
Accession #:
Operator: ADM

Measurements

2D

M-Mode & PW

IVSd	1.36 cm
LVIDd	3.16 cm
LVPWd	1.16 cm
IVSs	1.43 cm
LVIDs	1.30 cm
LVPWs	2.13 cm
EDV(Teich)	39.72 ml
ESV(Teich)	4.13 ml
EF(Teich)	89.60 %
%FS	58.95 %
SV(Teich)	35.58 ml
MV E Vel	0.62 m/s
MV DecT	172.99 ms
MV Dec Slope	3.56 m/s ²
MV A Vel	0.84 m/s
MV E/A Ratio	0.73
MV PHT	50.17 ms
MVA By PHT	4.39 cm ²
e	0.10 m/s
E/e	6.04
AV Vmax	1.69 m/s
AV maxPG	11.37 mmHg
TR Vmax	2.55 m/s
TR maxPG	26.06 mmHg

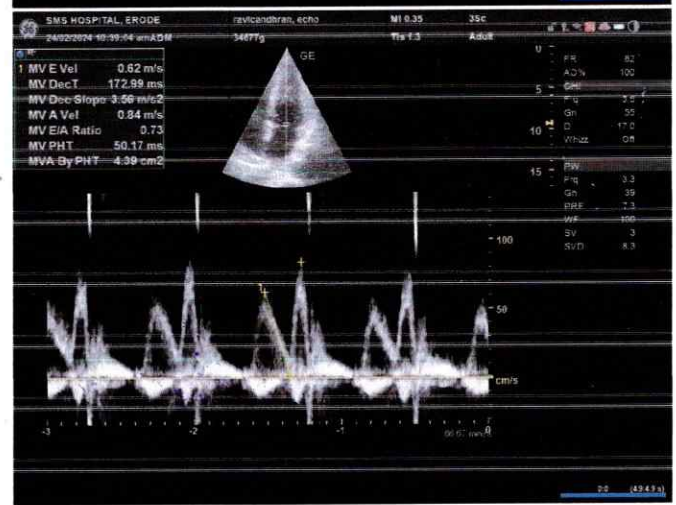
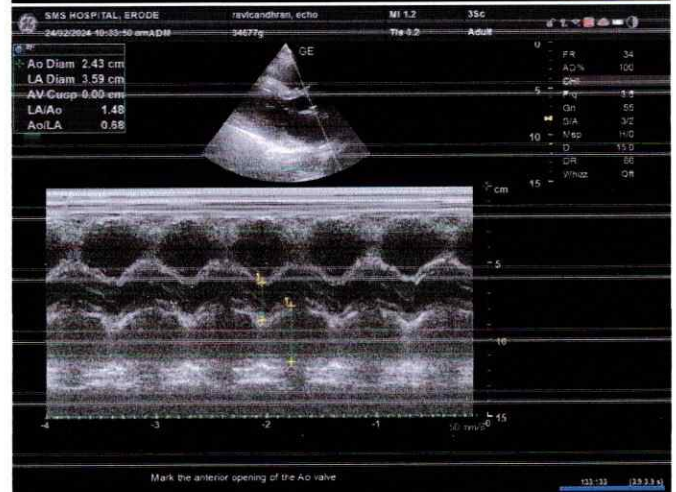
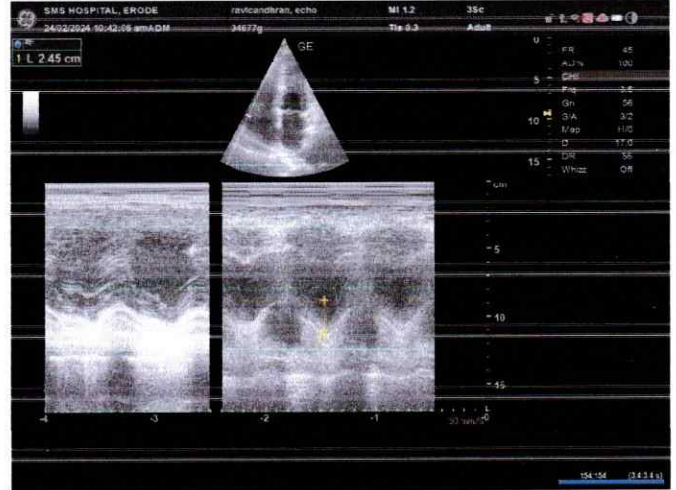
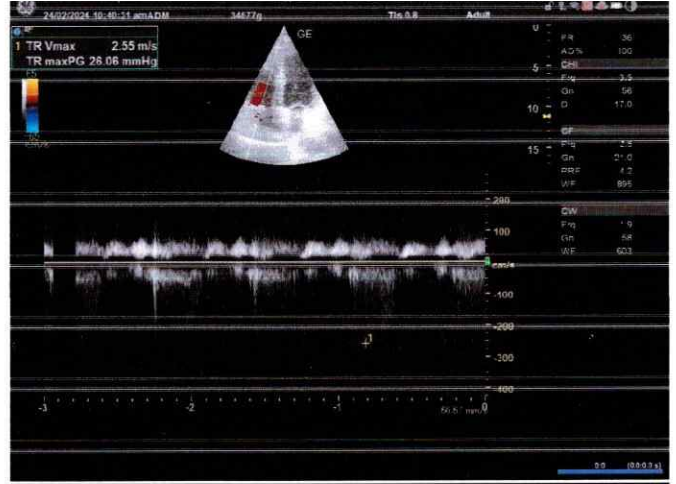
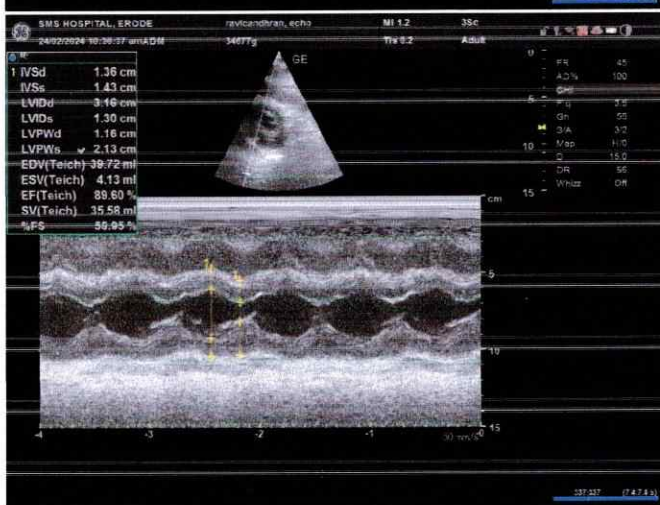
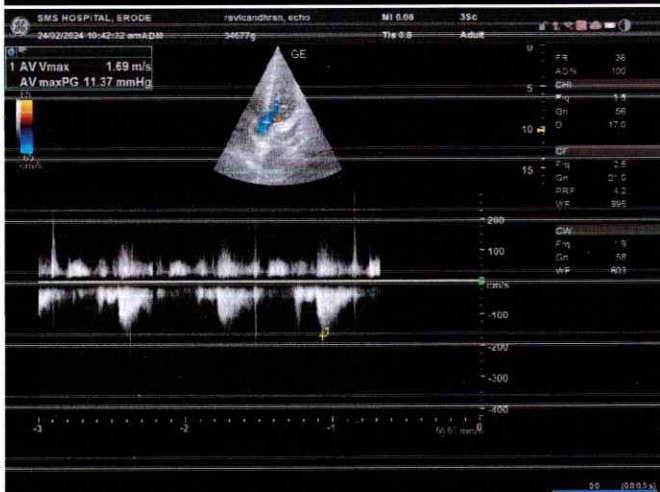
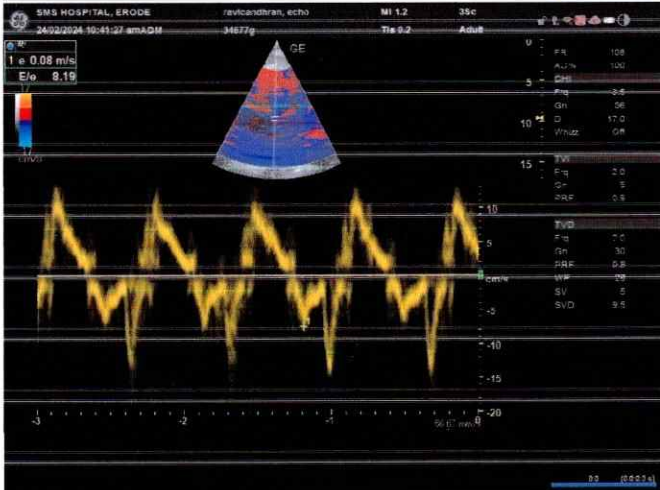
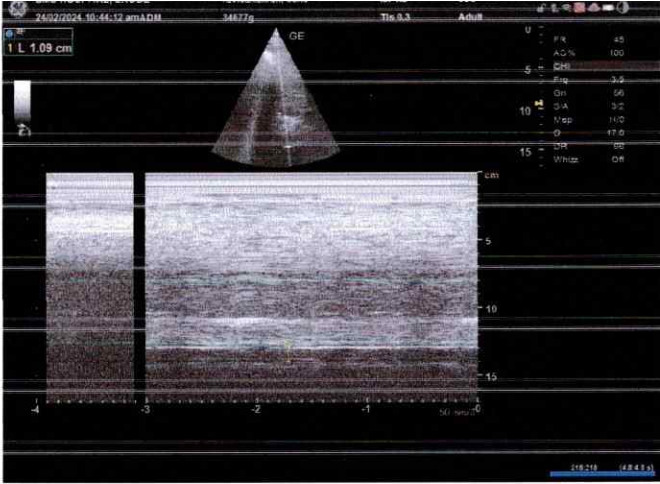



SENTHIL MULTI SPECIALITY HOSPITAL

Healing with a humane touch



547, Perundurai Road, Erode - 638 011.
E-Mail: smshospital_erode@yahoo.co.in

Phone : (0424) 2260 375, 376, 377

Emergency Helpline: 88 830 55 555, 81 100 00 699

PATIENT NAME : MR. RAVICHANDRAN M

AGE : 58 YRS / MALE

CHEST X-RAY : PA View

DATE : 24.01.2024

X-RAY CHEST- REPORT

Trachea in mid line

Both Hilar regions normal.

CT Ratio normal

Both lung fields normal

Thoracic Bony cage normal

Soft tissue normal.

IMPRESSION:

- **ESSENTIALLY NORMAL STUDY .**



DR. R. TAMILANBAN MBBS., DNB (Rad),
Consultant Radiologist

R

MR.RAVICHANDRAN.M 58/Y M 7504 M CHEST PA 24-02-2024 10:22 AM
SENTHIL MULTISPECIALITY HOSPITAL, ERODE



SMS DIAGNOSTIC CENTRE
Senthil Multi Speciality Hospital

No. 547, Perundurair Road,
 Erode - 638 011
 Email: smshospitalerode@gmail.com

Phone : 0424 2260375 / 2260376 / 2260377
 Emergency Helpline : 88 830 55 555



Patient ID : 0200034898
 Patient Name : **MR. RAVICHANDRAN .M**
 Age /Sex : **58 Y/ M**
 Ref By : **MEDIWHEEL**
 Referred By : Dr.Dr.C.SENTHILVEL., M.D (Gen) .,D.M (Neuro)

SID No : **02109943**
 Collected Date : 26/02/2024 / 12:30
 Received Date : 26/02/2024 / 12:30
 Reported Date : 26/02/2024 / 12:33

Final Test Report

Specimen	Test Name (Method)	Result	Flag	Units	Reference Value
CLINICAL PATHOLOGY					
STOOL ROUTINE EXAMINATION					
MOTION	COLOUR	Brownish yellow			
MOTION	CONSISTENCY	Semi solid			
MOTION	REACTION	Alkaline			
MOTION	MACROPHAGES	Absent			
MOTION	PUS CELLS	3 - 4			
MOTION	EPITHELIAL CELLS	1 - 2			
MOTION	RBC's	Nil			
MOTION	OVA	Nil			
MOTION	CYST	Nil			
MOTION	BACTERIA	Present			
MOTION	OTHERS	Nil			
MOTION	OCCULT BLOOD	NEGATIVE			
End Of Report					

Verified By
 Mr. B.Baskar
 Lab Incharge



S. Aravinth.
 Dr. S. Aravinth.,M.D (Path)
 Consultant Pathologist

Biochemistry & Molecular Biology
 Mr K.Kamalasekaran M.Sc (UK)
 Dr S.Sowmya PhD | Mr B.Baskar MSc

Microbiology
 Dr M. Banumathy MD
 Mr S.Soundarapandian M.Sc

Pathology
 Dr S.Aravinth MD

Powered By **CISTRON**
 BIOLOGICAL LABORATORY

Disclaimer: Isolated Laboratory Investigations are never conclusive. But should be used along with the other clinical examinations and related investigations to confirm the final diagnosis. The result of a laboratory investigation is dependent on the methodology used and sample received. **WE WISH YOU A HEALTHY LIFE** cistronlabs@gmail.com www.cistronlabs.com